

Escola Superior de Educação Física



Turma de 1951

PARANINFA



Profa. MARINA MARTINS DE SOUZA

HOMENAGEM DE HONRA

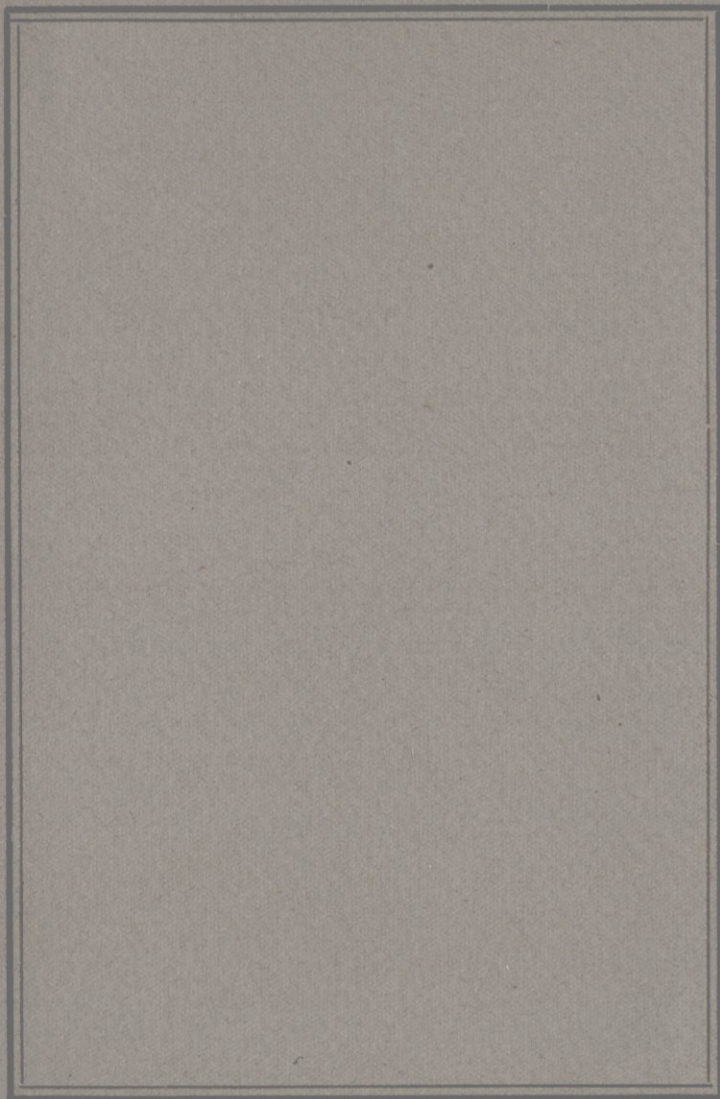

Profa. MARIA MORITZ

HOMENAGEM DE HONRA

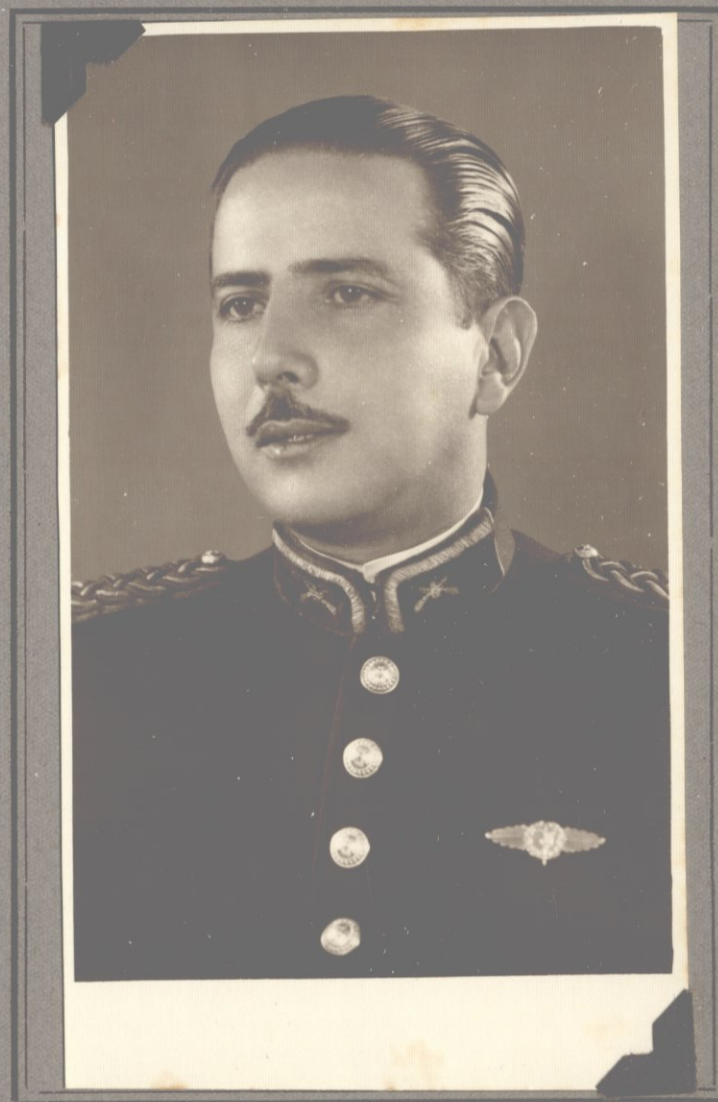

Capitão JOÃO FRANCISCO SOFIA

HOMENAGEM



Profa. NILZA E. VIANNA

HOMENAGEM



Prof. KARL BLACK

INSPETOR FEDERAL

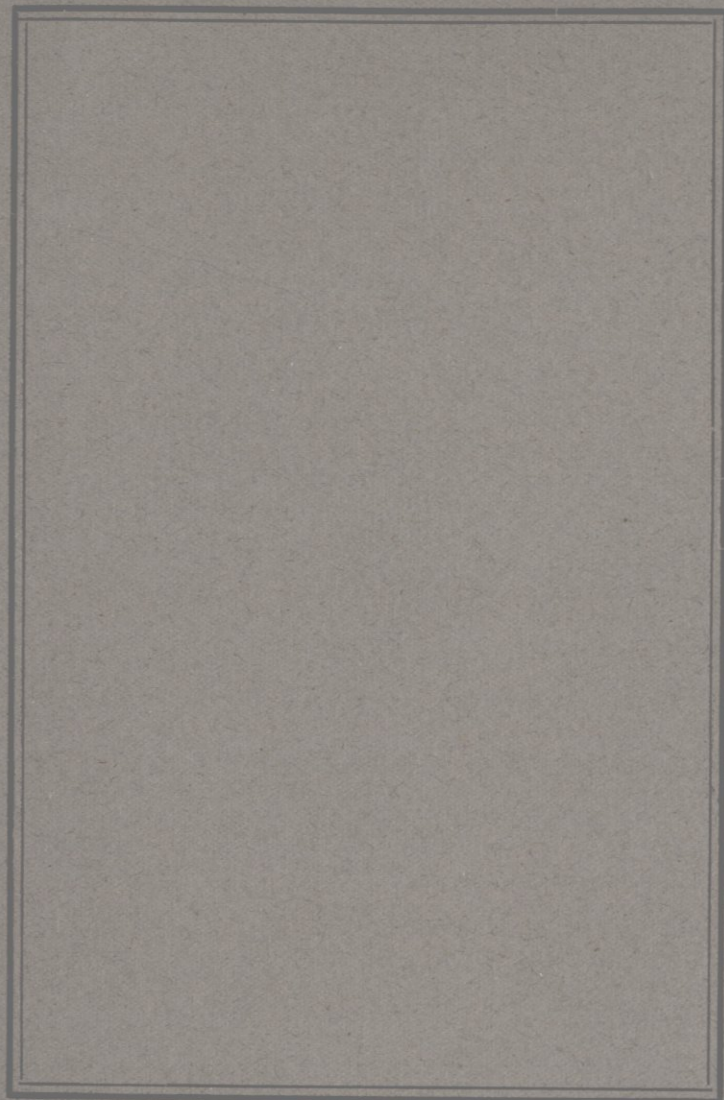

Dr. MAURICIO AKCELROD

DIRETOR

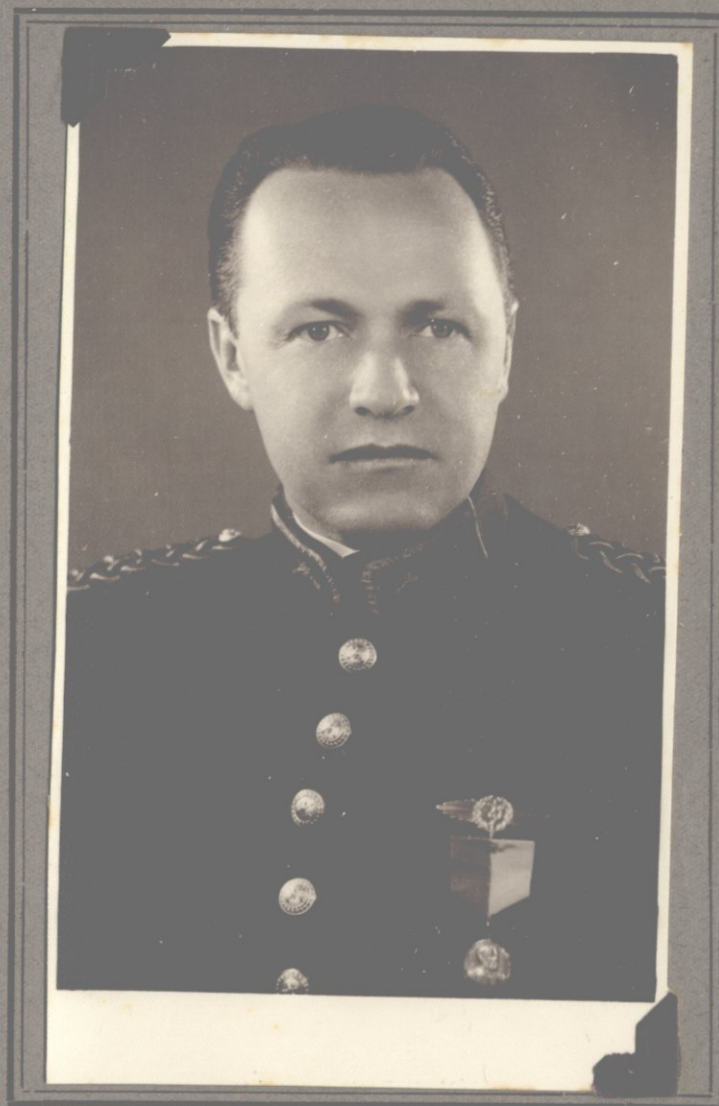

Majór JACINTHO F. TARGA

Curso Superior



ALICE C. GUIMARÃES



ANELISE WIEDEMAYER



ANNI HELENE GRAF

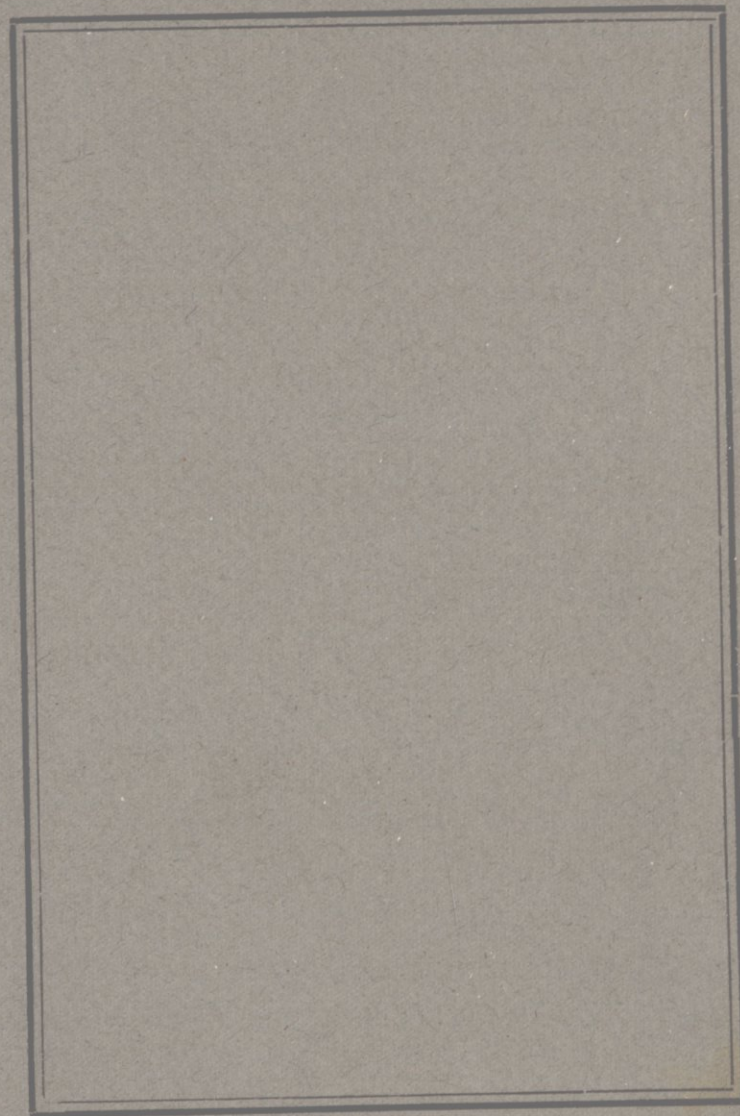

CECILIA E. P. RIBEIRO



CLÉLIA SANT'ANNA



HENIA BUDZIN



IRACEMA A. DE SIQUEIRA



JOSÉ HERON HEINZ



LELINHA P. DE SOUZA



OLGA SCHMITT



SIGRID KUNZ



VALMY THEREZINHA COSTA

Curso Normal



GLORINHA C. DE ALMEIDA



NELCY G. HERTER

Curso de Técnica Desportiva



CRESO O. DA CUNHA

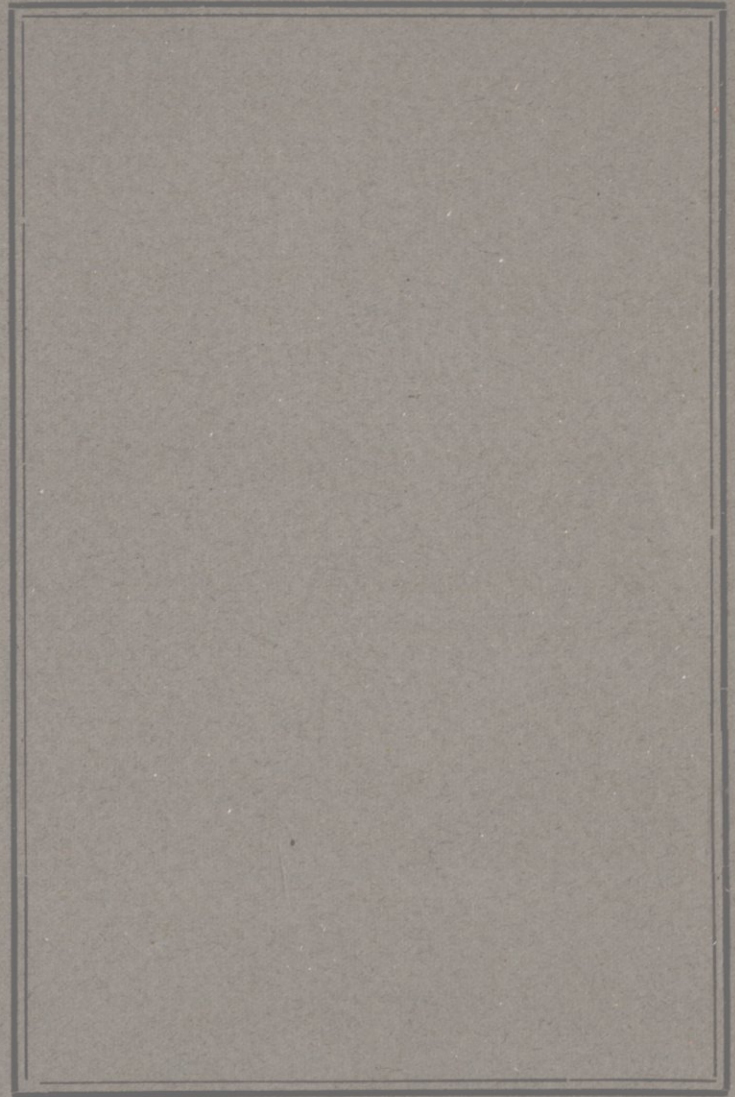

LÊO M. CENTENO



Dr. MANOEL A. DE GODOY BEZERRA

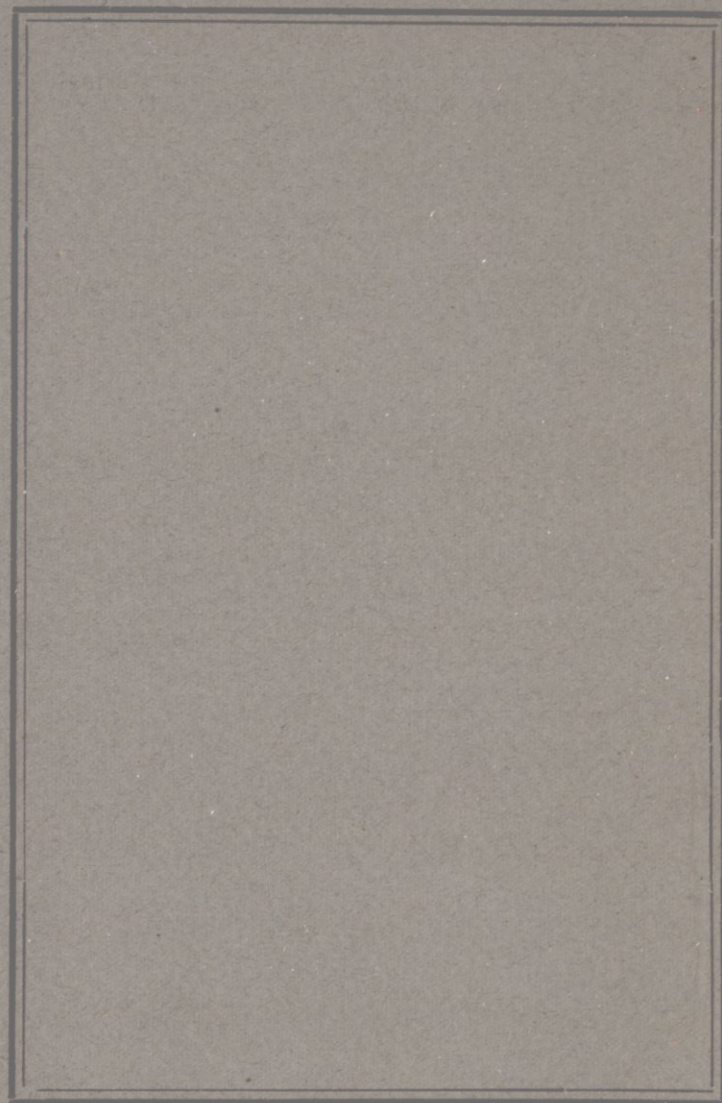

1o. Ten. ROMEU R. DA CRUZ

*Curso de Treinamento e
Massagem*



BETTY CUTTIN



MARIA DE LOURDES F. DOS SANTOS

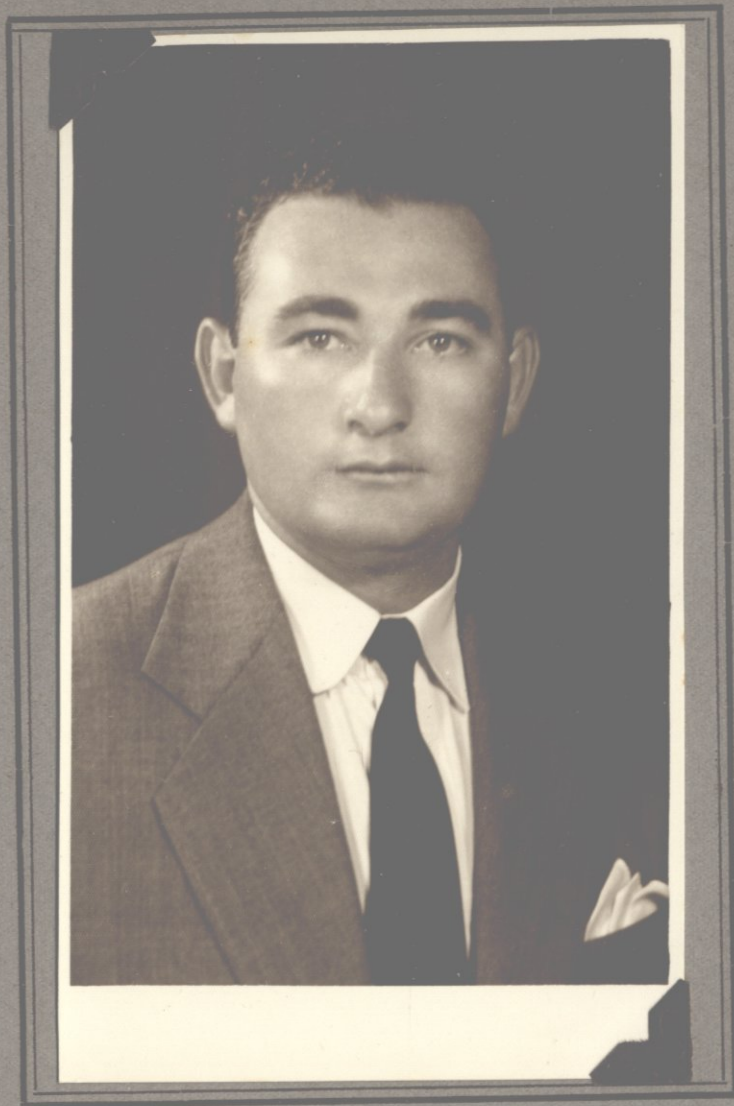

JAYME TORPOLAR



LAURO MARTINEZ

*Curso de Formação de
Instrutores*

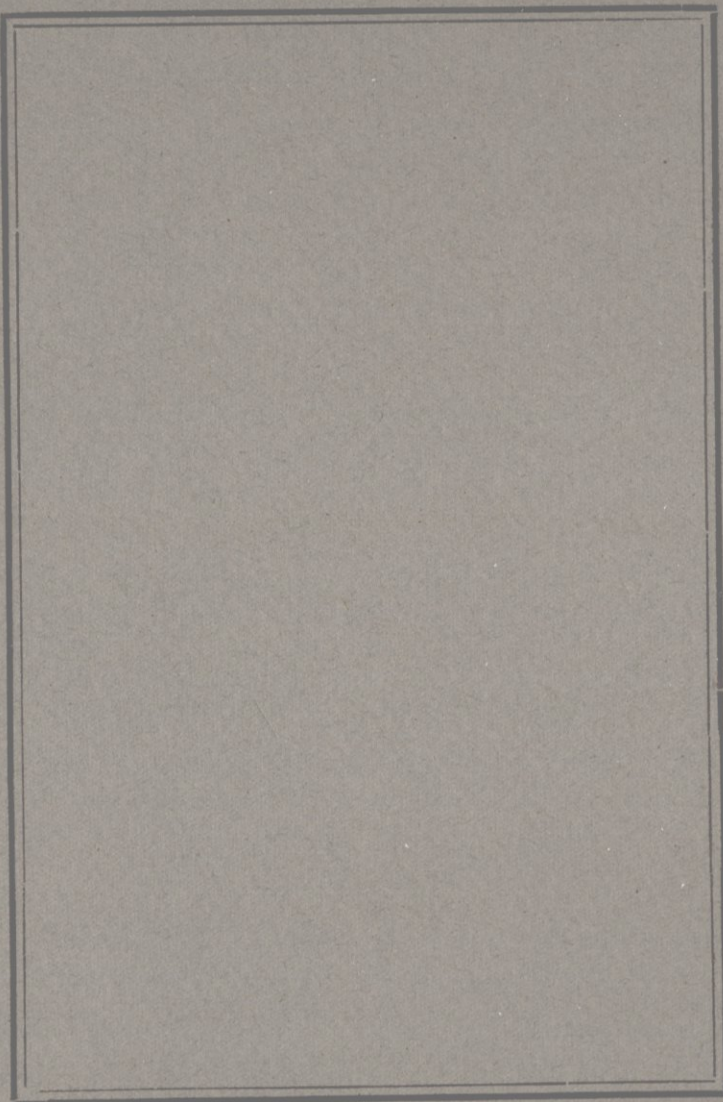

2.º Ten. CEZAR FEIJÓ BUENO