

Supplementary Material (Appendix) for: Global, regional, and national burden of diseases and injuries for adults 70 years and older: systematic analysis for the Global Burden of Disease 2019 Study

This appendix provides specific methodological detail, supplemental figures, and more detailed results for “Global, regional, and national burden of diseases and injuries for adults 70 years and older: systematic analysis for the Global Burden of Disease 2019 Study.”

Contents

| | |
|--|----|
| GBD 2017 Ageing Collaborators | 5 |
| Global Burden of Disease overview | 31 |
| GATHER statement..... | 31 |
| GBD cause list and location hierarchy..... | 31 |
| Socio-demographic Index (SDI) | 31 |
| Data sources..... | 32 |
| Mortality and death cause-specific estimation process for those over 70 years old..... | 32 |
| Non-fatal modelling methods for those 70 years and older | 32 |
| Healthcare Access and Quality (HAQ) Index..... | 33 |
| References..... | 33 |
| Figure S1. Global population change by age group for both sexes combined (top panel), population percentage change during the same period (upper middle panel), rate of change in years lived with disability (YLDs; lower middle panel), and rate of change in All-cause mortality (bottom panel) between 1990 and 2019 in Low Socio-demographic Index (SDI) regions..... | 34 |
| Figure S2. Global population change by age group for both sexes combined (top panel), population percentage change during the same period (upper middle panel), rate of change in years lived with disability (YLDs; lower middle panel), and rate of change in All-cause mortality (bottom panel) between 1990 and 2019 in Low-middle Socio-demographic Index (SDI) regions..... | 35 |
| Figure S3. Global population change by age group for both sexes combined (top panel), population percentage change during the same period (upper middle panel), rate of change in years lived with disability (YLDs; lower middle panel), and rate of change in All-cause mortality (bottom panel) between 1990 and 2019 in Middle Socio-demographic Index (SDI) regions..... | 36 |
| Figure S4. Global population change by age group for both sexes combined (top panel), population percentage change during the same period (upper middle panel), rate of change in years lived with disability (YLDs; lower middle panel), and rate of change in All-cause mortality (bottom panel) between 1990 and 2019 in High-middle Socio-demographic Index (SDI) regions..... | 37 |
| Figure S5. Global population change by age group for both sexes combined (top panel), population percentage change during the same period (upper middle panel), rate of change in years lived with disability (YLDs; lower middle panel), and rate of change in All-cause mortality (bottom panel) between 1990 and 2019 in High Socio-demographic Index (SDI) regions..... | 38 |
| Figure S6. Global population change by age group for both sexes combined (top panel), population | |

percentage change during the same period (upper middle panel), rate of change in years lived with disability (YLDs; lower middle panel), and rate of change in All-cause mortality (bottom panel) between 1990 and 2019 in the Central Europe, Eastern Europe and Central Asia GBD super-region.39

Figure S7. Global population change by age group for both sexes combined (top panel), population percentage change during the same period (upper middle panel), rate of change in years lived with disability (YLDs; lower middle panel), and rate of change in All-cause mortality (bottom panel) between 1990 and 2019 in the High- income GBD super-region..... 40

Figure S8. Global population change by age group for both sexes combined (top panel), population percentage change during the same period (upper middle panel), rate of change in years lived with disability (YLDs; lower middle panel), and rate of change in All-cause mortality (bottom panel) between 1990 and 2019 in the Latin America and Caribbean GBD super-region. 41

Figure S9. Global population change by age group for both sexes combined (top panel), population percentage change during the same period (upper middle panel), rate of change in years lived with disability (YLDs; lower middle panel), and rate of change in All-cause mortality (bottom panel) between 1990 and 2019 in the North Africa and Middle East super-region..... 42

Figure S10. Global population change by age group for both sexes combined (top panel), population percentage change during the same period (upper middle panel), rate of change in years lived with disability (YLDs; lower middle panel), and rate of change in All-cause mortality (bottom panel) between 1990 and 2019 in the South Asia GBD super-region..... 43

Figure S11. Global population change by age group for both sexes combined (top panel), population percentage change during the same period (upper middle panel), rate of change in years lived with disability (YLDs; lower middle panel), and rate of change in All-cause mortality (bottom panel) between 1990 and 2019 in the Southeast Asia, East Asia and Oceania GBD super-region..... 44

Figure S12. Global population change by age group for both sexes combined (top panel), population percentage change during the same period (upper middle panel), rate of change in years lived with disability (YLDs; lower middle panel), and rate of change in All-cause mortality (bottom panel) between 1990 and 2019 in the Sub-Saharan Africa GBD super-region 45

Figure S13. Life expectancy at 70+ (LE-70), healthy life expectancy at 70+ (HALE-70), and proportion of life- years spent in ill health (PYIH-70) at age 70+ GBD by super-region between 1990 and 2019, in males..... 46

Figure S14. Life expectancy at 70+ (LE-70), healthy life expectancy at 70+ (HALE-70), and proportion of life- years spent in ill health (PYIH-70) at age 70+ GBD by super-region between 1990 and 2019, in females. 47

Figure S15. Life expectancy (LE-70), healthy life expectancy (HALE-70) and proportion of life-years spent in ill health at age 70+ (PYIH-70) versus Socio-demographic Index (SDI) and Healthcare Access and Quality (HAQ) Index in 2019, in males. 48

Figure S16. Life expectancy (LE-70), healthy life expectancy (HALE-70) and proportion of life-years spent in ill health at age 70+ (PYIH-70) versus Socio-demographic Index (SDI) and Healthcare Access and Quality (HAQ) Index in 2019, in females. 49

Figure S17. Decomposition of the probability of death, for all GBD locations, for the population aged 70 to 90 years old, from 1990 to 2019, in both sexes. 50

Figure S18. Decomposition of the probability of death, for all GBD locations, for the population aged 70 to 90 years old, from 1990 to 2019, in males..... 52

| | |
|--|----|
| Figure S19. Decomposition of the probability of death, for all GBD locations, for the population aged 70 to 90 years old, from 1990 to 2019, in females. | 54 |
| Figure S20. Leading ten causes of total deaths with ratio of observed to expected years lived with disability in 2019, among people 70 years and older, in males, for all GBD locations. | 56 |
| Figure S21. Leading ten causes of total deaths with ratio of observed to expected years lived with disability in 2019, among people 70 years and older, in females, for all GBD locations. | 59 |
| Figure S22. Leading ten causes of total years lived with disability with ratio of observed to expected years lived with disability in 2019, among people 70 years and older, in males, for all GBD locations. | 62 |
| Figure S23. Leading ten causes of total years lived with disability with ratio of observed to expected years lived with disability in 2019, among people 70 years and older, in females, for all GBD locations. | 65 |
| Figure S24. Global annualised rate of change in risk factors summary exposure values (SEV) in people aged 70 years and older, for both sexes, from 1990 to 2019 versus number of attributable DALYs by risk factor in 2019. | 68 |
| Figure S25. Annualised rate of change in risk factors summary exposure values (SEV) in people aged 70 years and older, for both sexes, from 1990 to 2019 versus number of attributable DALYs by risk factor in 2019, in Low SDI quintile. | 69 |
| Figure S26. Annualised rate of change in risk factors summary exposure values (SEV) in people aged 70 years and older, for both sexes, from 1990 to 2019 versus number of attributable DALYs by risk factor in 2019, in Low-middle SDI quintile. | 70 |
| Figure S27. Annualised rate of change in risk factors summary exposure values (SEV) in people aged 70 years and older, for both sexes, from 1990 to 2019 versus number of attributable DALYs by risk factor in 2019, in Middle SDI quintile. | 71 |
| Figure S28. Annualised rate of change in risk factors summary exposure values (SEV) in people aged 70 years and older, for both sexes, from 1990 to 2019 versus number of attributable DALYs by risk factor in 2019, in High-middle SDI quintile. | 72 |
| Figure S29. Annualised rate of change in risk factors summary exposure values (SEV) in people aged 70 years and older, for both sexes, from 1990 to 2019 versus number of attributable DALYs by risk factor in 2019, in High SDI quintile. | 73 |
| Figure S30. Annualised rate of change in risk factors summary exposure values (SEV) in people aged 70 years and older, for both sexes, from 1990 to 2019 versus number of attributable DALYs by risk factor in 2019, in the Central Europe, Eastern Europe and Central Asia GBD super-region. | 74 |
| Figure S31. Annualised rate of change in risk factors summary exposure values (SEV) in people aged 70 years and older, for both sexes, from 1990 to 2019 versus number of attributable DALYs by risk factor in 2019, in the High-income GBD super-region. | 75 |
| Figure S32. Annualised rate of change in risk factors summary exposure values (SEV) in people aged 70 years and older, for both sexes, from 1990 to 2019 versus number of attributable DALYs by risk factor in 2019, in the Latin America and Caribbean GBD super-region. | 76 |
| Figure S33. Annualised rate of change in risk factors summary exposure values (SEV) in people aged 70 years and older, for both sexes, from 1990 to 2019 versus number of attributable DALYs by risk factor in 2019, in the North Africa and Middle East super-region. | 77 |

| | |
|---|----|
| Figure S34. Annualised rate of change in risk factors summary exposure values (SEV) in people aged 70 years and older, for both sexes, from 1990 to 2019 versus number of attributable DALYs by risk factor in 2019, in the South Asia GBD super-region..... | 78 |
| Figure S35. Annualised rate of change in risk factors summary exposure values (SEV) in people aged 70 years and older, for both sexes, from 1990 to 2019 versus number of attributable DALYs by risk factor in 2019, in the Southeast Asia, East Asia and Oceania GBD super-region..... | 79 |
| Figure S36. Annualised rate of change in risk factors summary exposure values (SEV) in people aged 70 years and older, for both sexes, from 1990 to 2019 versus number of attributable DALYs by risk factor in 2019, in the Sub-Saharan Africa GBD super-region..... | 80 |

Supplemental Tables

| | |
|--|-----|
| Supplementary Table 1: GATHER checklist of information that should be included in reports of global health estimates, with description of compliance and location of information for “Global, regional, and national burden of diseases and injuries for adults 70 years and older: a systematic analysis for the Global Burden of Disease 2019 Study” | 81 |
| Supplementary Table 2. GBD location hierarchy, with SDI quintile | 83 |
| Supplementary Table 3: List of GBD causes, with levels | 86 |
| Supplementary Table 4: Cause-specific mortality rate for 70-79 years, 80-94 years and 95+ years in 2019, and percentage change from 1990 to 2019 in death number and rate in 70+ years, global, for all GBD causes | 89 |
| Supplementary Table 5. Cause-specific rate of YLDs for 70-79 years, 80-94 years, and 95+ years in 2019, and percentage change from 1990 to 2019 in YLD number and rate in 70+ years, global, for all GBD causes | 96 |
| Supplementary Table 6. Life expectancy, Health-adjusted life expectancy, and proportion of years spent in ill health in all reporting locations, in 1990, 2005, 2019 for Both sexes combined | 103 |
| Supplementary Table 7. Life expectancy, Health-adjusted life expectancy, and proportion of years spent in ill health in all reporting locations, in 1990, 2005, 2019 for Males | 110 |
| Supplementary Table 8. Life expectancy, Health-adjusted life expectancy, and proportion of years spent in ill health in all reporting locations, in 1990, 2005, 2019 for Females | 116 |
| Supplementary Table 9. Data coverage index for all risk factors for 204 reporting locations, 1990–2005, 2005–2019 and in total by all ages and for the 70+ age group, for both sexes | 122 |
| Supplementary Table 10. Data coverage index for all reporting locations for 69 risk factors, 1990–2005, 2005–2019 and in total by all ages and for the 70+ age group, for both sexes | 128 |
| Supplementary Table 11. Data coverage index for all non-fatal causes for 204 locations, among 1990–2005, 2005–2019 and in total by all ages and for the 70+ age group, for both sexes | 130 |
| Supplementary Table 12. Data coverage index for all locations for 286 non-fatal causes, among 1990–2005, 2005–2019 and in total by all ages and for the 70+ age group, for both sexes | 135 |

GBD 2017 Ageing Collaborators

Stefanos Tyrovolas^{1 2 447}, Andy Stergachis^{4 5}, Varsha Sarah Krish⁶, Angela Y Chang⁷, Vegard Skirbekk⁸, Joseph L Dieleman^{6 9}, Somnath Chatterji¹⁰, Foad Abd-Allah¹¹, Mohammad Abdollahi^{12 13}, Aidin Abedi¹⁴, Hassan Abolhassani^{15 16}, Akine Eshete Abosetugn¹⁷, Lucas Guimarães Abreu¹⁸, Michael R M Abrigo¹⁹, Abdulaziz Khalid Abu Haimed²⁰, Maryam Adabi²¹, Oladimeji M Adebayo²², Isaac Akinkunmi Adedeji²³, Victor Adekanmbi²⁴, Olatunji O Adetokunboh^{25 26}, Davoud Adham²⁷, Shailesh M Advani^{28 29}, Mohsen Afarideh^{30 31}, Gina Agarwal³², Mohammad Aghaali³³, Seyed Mohammad Kazem Aghamir³⁴, Anurag Agrawal^{35 36}, Sohail Ahmad³⁷, Tauseef Ahmad³⁸, Keivan Ahmadi³⁹, Mehdi Ahmadi^{40 41}, Muktar Beshir Ahmed^{42 43}, Rufus Olusola Akinyemi^{44 45}, Ziyad Al-Aly^{46 47}, Khurshid Alam⁴⁸, Fahad Mashhour Alanezi⁴⁹, Turki M Alanzi⁵⁰, Jacqueline Elizabeth Alcalde-Rabanal⁵¹, Biresaw Wassihun Alemu^{52 53}, Samar Al-Hajj^{54 55}, Robert Kaba Alhassan⁵⁶, Saqib Ali⁵⁷, Gianfranco Alicandro⁵⁸, Mehran Alijanzadeh⁵⁹, Vahid Alipour^{60 61}, Syed Mohamed Aljunid^{62 63}, François Alla⁶⁴, Majid Abdulrahman Hamad Almadi^{65 66}, Amir Almasi-Hashiani⁶⁷, Abdulaziz M Almulhim⁶⁸, Rajaa M Al-Raddadi⁶⁹, Arya Aminorroaya^{70 71}, Fatemeh Amiri⁷², Arianna Maever L Amit^{73 74}, Dickson A Amugsi⁷⁵, Etsay Woldu Anbesu⁷⁶, Robert Ancuceanu⁷⁷, Deanna Anderlini^{78 79}, Tudorel Andrei⁸⁰, Catalina Liliana Andrei⁸¹, Sofia Androudi⁸², Mina Anjomshoa⁸³, Fereshteh Ansari^{84 85}, Alireza Ansari-Moghaddam⁸⁶, Carl Abelardo T Antonio^{87 88}, Benny Antony⁸⁹, Davood Anvari^{90 91}, Razique Anwer⁹², Jalal Arabloo⁶⁰, Morteza Arab-Zozani⁹³, Johan Ärnlöv^{94 95}, Malke Asaad⁹⁶, Mehran Asadi-Aliabadi⁹⁷, Ali A Asadi-Pooya^{98 99}, Maha Moh'd Wahbi Atout¹⁰⁰, Marcel Ausloos^{101 80}, Floriane Ausloos¹⁰², Beatriz Paulina Ayala Quintanilla¹⁰³, Getinet Ayano¹⁰⁴, Martin Amogre Ayanore¹⁰⁵, Yared Asmare Aynalem¹⁰⁶, Samad Azari⁶⁰, Zelalem Nigussie Azene¹⁰⁷, Ebrahim Babaei⁹⁷, Ashish D Badiye¹⁰⁸, Arun Balachandran^{109 110}, Maciej Banach^{111 112}, Srikanta K Banerjee¹¹³, Palash Chandra Banik¹¹⁴, Suzanne Lyn Barker-Collo¹¹⁵, Sanjay Basu^{116 117}, Bernhard T Baune^{118 119}, Mohsen Bayati¹²⁰, Bayisa Abdissa Baye¹²¹, Neeraj Bedi^{122 123}, Ettore Beghi¹²⁴, Yannick Béjot^{125 126}, Michelle L Bell¹²⁷, Isabela M Bensenor¹²⁸, Akshaya Srikanth Bhagavathula^{129 130}, Pankaj Bhardwaj^{131 132}, Kritika Bhattacharyya^{133 134}, Suraj Bhattarai¹³⁵, Zulfiqar A Bhutta^{136 137}, Sadia Bibi¹³⁸, Ali Bijani¹³⁹, Boris Bikbov¹⁴⁰, Antonio Biondi¹⁴¹, Binyam Minuye Biriha^{142 143}, Atanu Biswas¹⁴⁴, Tone Bjørge^{145 146}, Somayeh Bohloulou¹⁴⁷, Srinivasa Rao Rao Bolla¹⁴⁸, Archith Boloor¹⁴⁹, Soufiane Boufous¹⁵⁰, Dejana Braithwaite²⁹, Hermann Brenner¹⁵¹, Andrew M Briggs¹⁵², Nikolay Ivanovich Briko¹⁵³, Gabrielle B Britton^{154 155}, Sharath Burugina Nagaraja¹⁵⁶, Reinhard Busse¹⁵⁷, Zahid A Butt^{158 159}, Florentino Luciano Caetano dos Santos¹⁶⁰, Luis Alberto Cámara^{161 162}, Josip Car^{163 164}, Rosario Cárdenas¹⁶⁵, Giulia Carreras¹⁶⁶, Juan J Carrero¹⁶⁷, Felix Carvalho¹⁶⁸, Joao Mauricio Castaldelli-Maia¹⁶⁹, Carlos A Castañeda-Orjuela^{170 171}, Giulio Castelpietra^{172 173}, Franz Castro¹⁵⁵, Ester Cerin^{174 175}, Muge Cevik^{176 177}, Joht Singh Chandan¹⁷⁸, Alex R Chang¹⁷⁹, Jaykaran Charan¹⁸⁰, Vijay Kumar Chattu¹⁸¹, Pankaj Chaturvedi^{182 183}, Sarika Chaturvedi¹⁸⁴, Prachi P Chavan¹⁸⁵, Simiao Chen¹⁸⁶, Nicolas Cherbuin¹⁸⁷, Ken Lee Chin^{188 189}, Daniel Youngwhan Cho¹⁹⁰, Mohiuddin Ahsanul Kabir Chowdhury^{191 192}, Dinh-Toi Chu¹⁹³, Sheng-Chia Chung^{194 195}, Michael T Chung¹⁹⁶, Liliana G Ciobanu^{197 198}, Vera Marisa Costa¹⁶⁸, Ewerton Cousin¹⁹⁹, Michael H Criqui²⁰⁰, Marita Cross²⁰¹, Saad M A Dahlawi²⁰², Giovanni Damiani^{203 204}, Lalit Dandona^{205 6 206}, Rakhi Dandona^{205 6 9}, Parnaz Daneshpajouhnejad^{207 208}, Jai K Das²⁰⁹, Rajat Das Gupta^{192 210}, Claudio Alberto Dávila-Cervantes²¹¹, Kairat Davletov²¹², Farah Deeba²¹³, Diego De Leo²¹⁴, Edgar Denova-Gutiérrez²¹⁵, Nikolaos Dervenis^{216 217}, Rupak Desai²¹⁸, Samath Dhamminda Dharmaratne^{219 9 6}, Govinda Prasad Dhungana²²⁰, Mostafa Dianatinasab^{221 222}, Diana Dias da Silva²²³, Daniel Diaz^{224 225}, Martin Dichgans²²⁶, Shirin Djalalinia²²⁷, Klara Dokova²²⁸, Fariba Dorostkar²²⁹, Leila Doshmangir²³⁰, Bruce B Duncan¹⁹⁹, Andre Rodrigues Duraes^{231 232}, Arielle Wilder Eagan^{233 234}, Mohammad Ebrahimi Kalan²³⁵, David Edvardsson^{236 237}, Andem Effiong²³⁸, Joshua R Ehrlich^{239 240}, Islam Y Elgendy^{241 242}, Shaimaa I El-Jaafary¹¹, Iman El Sayed²⁴³, Maysaa El Sayed Zaki²⁴⁴, Maha El Tantawi²⁴⁵, Babak Eshtrati⁹⁷, Khalil Eskandari^{246 247}, Sharareh Eskandarieh²⁴⁸, Saman Esmaeilnejad^{249 250}, Atkilt Esaiyas Etilso²⁵¹, Pawan Sirwan Faris^{252 253}, Andre Faro²⁵⁴, Farshad Farzadfar⁷⁰, Mehdi Fazlzadeh^{255 256}, Valery L Feigin^{257 6 258}, Seyed-Mohammad Fereshtehnejad^{94 259}, Eduarda Fernandes²⁶⁰, Pietro Ferrara²⁶¹, Manuela L Ferreira²⁶², Irina Filip^{263 264}, Florian Fischer²⁶⁵, James L Fisher²⁶⁶, Nataliya A Foigt²⁶⁷,

Morenike Oluwatoyin Folayan²⁶⁸, Artem Alekseevich Fomenkov²⁶⁹, Masoud Foroutan²⁷⁰, Richard Charles Franklin²⁷¹, Marisa Freitas²⁶⁰, Mohamed M Gad^{272 273}, Silvano Gallus²⁷⁴, Amiran Gamkrelidze²⁷⁵, Abadi Kahsu Gebre^{276 277}, Leake G Gebremeskel^{278 279}, Fatemeh Ghaffarifar²⁸⁰, Mansour Ghafourifard²⁸¹, Mahsa Ghajarzadeh²⁸², Reza Ghanei Gheshlagh²⁸³, Ahmad Ghashghae^{60 284}, Nermin Ghith²⁸⁵, Asadollah Gholamian^{286 287}, Tiffany K Gill¹⁹⁷, Richard F Gillum^{288 289}, Iago Giné-Vázquez^{290 2}, Giorgia Giussani²⁹¹, Mustefa Glagn²⁹², Elena V Gnedovskaya²⁹³, Myron Anthony Godinho²⁹⁴, Salime Goharinezhad⁹⁷, Sameer Vali Gopalani^{295 296}, Giuseppe Gorini²⁹⁷, Alessandra C Goulart^{298 128}, Michal Grivna^{299 300}, Harish Chander Gugnani^{301 302}, Rafael Alves Guimarães³⁰³, Yuming Guo^{188 304}, Rahul Gupta^{305 306}, Reyna Alma Gutiérrez³⁰⁷, Abdul Hafiz^{308 309}, Arvin Haj-Mirzaian^{310 311}, Arya Haj-Mirzaian³¹², Randah R Hamadeh³¹³, Samer Hamidi³¹⁴, Graeme J Hankey^{315 316}, Hamidreza Haririan³¹⁷, Josep Maria Haro^{318 319}, Ahmed I Hasaballah³²⁰, Maryam Hashemian^{321 322}, Abdiwahab Hashi³²³, Shoaib Hassan^{324 325}, Amr Hassan¹¹, Soheil Hassanipour^{326 327}, Simon I Hay^{6 9}, Khezari Hayat^{328 329}, Reza Heidari-Soureshjani³³⁰, Delia Hendrie¹⁰⁴, Claudiu Herteliu^{80 331}, Hung Chak Ho³³², Chi Linh Hoang³³³, Ramesh Holla³³⁴, Praveen Hoogar³³⁵, Naznin Hossain³³⁶, Mostafa Hosseini^{337 338}, Mehdi Hosseinzadeh^{339 340}, Mihaela Hostiuc³⁴¹, Sorin Hostiuc^{342 343}, Mowafa Househ³⁴⁴, Mohamed Hsairi³⁴⁵, Guoqing Hu³⁴⁶, Ayesha Humayun³⁴⁷, Bing-Fang Hwang³⁴⁸, Ivo Iavicoli³⁴⁹, Segun Emmanuel Ibitoye³⁵⁰, Olayinka Stephen Ilesanmi^{351 352}, Irena M Ilic³⁵³, Milena D Ilic³⁵⁴, Leeberk Raja Inbaraj³⁵⁵, Usman Iqbal³⁵⁶, Seyed Sina Naghibi Irvani³⁵⁷, Md.Mohaimenul Islam³⁵⁸, Hiroyasu Iso³⁵⁹, Rebecca Q Ivers³⁶⁰, Chinwe Juliana Iwu^{361 26}, Chidozie C D Iwu³⁶², Jalil Jaafari³⁶³, Mohammad Ali Jahani¹³⁹, Mihajlo Jakovljevic^{364 365}, Farzad Jalilian³⁶⁶, Hosna Janjani^{256 367}, Manthan Dilipkumar Janodia³⁶⁸, Tahereh Javaheri³⁶⁹, Ensiyeh Jenabi³⁷⁰, Ravi Prakash Jha^{371 372}, John S Ji^{373 374}, Oommen John^{375 376}, Jost B Jonas^{377 378}, Jacek Jerzy Jozwiak³⁷⁹, Mikko Jürisson³⁸⁰, Ali Kabir³⁸¹, Zubair Kabir³⁸², Rizwan Kalani³⁸³, Rohollah Kalhor^{384 385}, Tanuj Kanchan³⁸⁶, Neeti Kapoor¹⁰⁸, Behzad Karami Matin³⁸⁷, André Karch³⁸⁸, Ayele Semachew Kasa³⁸⁹, Gbenga A Kayode^{390 391}, Ali Kazemi Karyani³⁸⁷, Yousef Saleh Khader³⁹², Nauman Khalid³⁹³, Mohammad Khamarnia³⁹⁴, Maseer Khan³⁹⁵, Ejaz Ahmad Khan³⁹⁶, Khaled Khatab^{397 398}, Mahalaqua Nazli Khatib³⁹⁹, Maryam Khayamzadeh^{400 401}, Habibolah Khazaie⁴⁰², Abdullah T Khoja^{403 404}, Young-Eun Kim⁴⁰⁵, Yun Jin Kim⁴⁰⁶, Ruth W Kimokoti⁴⁰⁷, Sezer Kisa⁴⁰⁸, Adnan Kisa^{409 410}, Mika Kivimäki^{411 412}, Cameron J Kneib¹⁹⁰, Sonali Kochhar^{4 413}, Ali Koolivand⁴¹⁴, Jacek A Kopec^{415 416}, Anirudh Kotlo⁴¹⁷, Ai Koyanagi^{418 419}, Kewal Krishan⁴²⁰, Barthelemy Kuate Defo^{421 422}, G Anil Kumar²⁰⁵, Nithin Kumar⁴²³, Manasi Kumar^{424 425}, Om P Kurmi^{426 427}, Dian Kusuma^{428 429}, Ben Lacey^{430 431}, Dharmesh Kumar Lal²⁰⁵, Ratilal Laloo⁴³², Tea Lallukka⁴¹², Jennifer O Lam⁴³³, Faris Hasan Lami⁴³⁴, Iván Landires^{435 436}, Van Charles Lansingh^{437 438}, Anders O Larsson^{439 440}, Savita Lasrado⁴⁴¹, Paolo Lauriola⁴⁴², Carlo La Vecchia⁴⁴³, Janet L Leasher⁴⁴⁴, Georgy Lebedev^{445 446}, Paul H Lee⁴⁴⁷, Shaun Wen Huey Lee^{448 449}, James Leigh⁴⁵⁰, Matilde Leonardi⁴⁵¹, Andrew S Levey^{452 453}, Miriam Levi^{454 455}, Shanshan Li⁴⁵⁶, Shai Linn⁴⁵⁷, Xuefeng Liu⁴⁵⁸, Alan D Lopez⁴⁵⁹, Platon D Lopukhov¹⁵³, Stefan Lorkowski^{460 461}, Paulo A Lotufo⁴⁶², Rafael Lozano^{6 9}, Alessandra Lugo²⁷⁴, Raimundas Lunevicius^{463 464}, Mohammed Madadin⁴⁶⁵, Ralph Maddison⁴⁶⁶, Phetole Walter Mahasha⁴⁶⁷, Morteza Mahmoudi⁴⁶⁸, Azeem Majeed¹⁶⁴, Shokofeh Maleki⁴⁶⁹, Afshin Maleki⁴⁷⁰, Reza Malekzadeh^{322 471}, Deborah Carvalho Malta⁴⁷², Abdullah A Mamun⁴⁷³, Navid Manafi^{474 475}, Fariborz Mansour-Ghanaei^{326 327}, Borhan Mansouri⁴⁷⁶, Mohammad Ali Mansournia³³⁷, Santi Martini^{477 478}, Francisco Rogerlândio Martins-Melo⁴⁷⁹, Seyedeh Zahra Masoumi⁴⁸⁰, João Massano^{481 482}, Pallab K Maulik^{483 376}, Mohsen Mazidi⁴⁸⁴, John J McGrath^{485 486}, Martin McKee⁴⁸⁷, Man Mohan Mehndiratta^{488 489}, Fereshteh Mehri⁴⁹⁰, Fabiola Mejia-Rodriguez²¹⁵, Walter Mendoza⁴⁹¹, Ritesh G Menezes⁴⁹², George A Mensah^{493 494}, Alibek Mereke^{495 212}, Tuomo J Meretoja^{496 497}, Atte Meretoja^{498 499}, Tomislav Mestrovic^{500 501}, Tomasz Miazgowski⁵⁰², Irmina Maria Michalek⁵⁰³, Ted R Miller^{504 104}, Edward J Mills⁵⁰⁵, Andreea Mirica⁸⁰, Erkin M Mirrahimov^{506 507}, Hamed Mirzaei⁵⁰⁸, Maryam Mirzaei⁵⁰⁹, Mehdi Mirzaei-Alavijeh³⁶⁶, Philip B Mitchell⁵¹⁰, Babak Moazen^{186 511}, Masoud Moghadaszadeh^{512 513}, Efat Mohamadi⁵¹⁴, Yousef Mohammad⁵¹⁵, Dara K Mohammad^{516 517}, Shadieh Mohammadi^{470 518}, Abdollah Mohammadian-Hafshejani⁵¹⁹, Shafiu Mohammed^{520 186}, Ali H Mokdad^{6 9}, Alex Molassiotis⁴⁴⁷, Natalie C Momen⁴⁸⁶, Stefania Mondello⁵²¹, Masoud Moradi³⁸⁷, Maziar Moradi-Lakeh⁹⁷, Farhad Moradpour⁵²², Rahmatollah Moradzadeh⁶⁷, Paula Moraga⁵²³, Lidia Morawska⁵²⁴, Rintaro Mori^{525 526}, Seyyed Meysam

Mousavi⁵²⁷, Amin Mousavi Khaneghah⁵²⁸, Ulrich Otto Mueller^{529 530}, Satinath Mukhopadhyay⁵³¹, Moses K Muriithi⁵³², Mehdi Naderi⁴⁶⁹, Ahamarshan Jayaraman Nagarajan^{533 534}, Behshad Naghshtabrizi⁵³⁵, Mukhammad David Naimzada^{536 537}, Farid Najafi^{538 387}, Jobert Richie Nansseu^{539 540}, Rawlance Ndejjo⁵⁴¹, Ionut Nego^{542 543}, Ruxandra Irina Nego^{544 545}, Subas Neupane⁵⁴⁶, Georges Nguefack-Tsague⁵⁴⁰, Josephine W Ngunjiri⁵⁴⁷, Cuong Tat Nguyen⁵⁴⁸, Huong Lan Thi Nguyen⁵⁴⁸, Rajan Nikbakhsh³¹¹, Chukwudi A Nnaji^{361 549}, Marzieh Nojomi^{97 550}, Shuhei Nomura^{551 552}, Bo Norrving⁵⁵³, Jean Jacques Noubiap⁵⁵⁴, Christoph Nowak⁵⁵⁵, Virginia Nunez-Samudio^{556 557}, Felix Akpojene Ogbo⁵⁵⁸, In-Hwan Oh⁵⁵⁹, Morteza Oladnabi⁵⁶⁰, Andrew T Olagunju^{561 562}, Jacob Olusegun Olusanya⁵⁶³, Bolajoko Olubukunola Olusanya⁵⁶³, Muktar Omer Omer³²³, Obinna E Onwujekwe⁵⁶⁴, Sergej M Ostojic⁵⁶⁵, Adrian Oțoiu⁸⁰, Nikita Otstavnov⁵³⁶, Stanislav S Otstavnov^{536 566}, Mayowa O Owolabi^{567 568}, Mahesh P A⁵⁶⁹, Jagadish Rao Padubidri⁵⁷⁰, Songhomitra Panda-Jonas⁵⁷¹, Anamika Pandey⁵⁷², Carlo Irwin Able Panelo⁵⁷³, Deepak Kumar Pasupula⁵⁷⁴, Hamidreza Pazoki Toroudi^{575 576}, Jonathan Pearson-Stuttard¹¹⁷, Amy E Peden^{360 577}, Veincent Christian Filipino Pepito⁵⁷⁸, Emmanuel K Peprah⁵⁷⁹, Jeevan Pereira⁵⁸⁰, Konrad Pesudovs⁵⁸¹, Hai Quang Pham⁵⁴⁸, Michael R Phillips^{582 583}, Thomas Pilgrim⁵⁸⁴, Marina Pinheiro⁵⁸⁵, Michael A Piradov²⁵⁸, Meghdad Pirsaeheb³⁸⁷, Roman V Polibin¹⁵³, Suzanne Polinder⁵⁸⁶, Maarten J Postma^{587 588}, Hadi Pourjafar^{589 590}, Akram Pourshams³²², Sergio I Prada^{591 592}, Sanjay Prakash⁵⁹³, Dimas Ria Angga Pribadi⁵⁹⁴, Elisabetta Pupillo¹²⁴, Zahiruddin Quazi Syed⁵⁹⁵, Navid Rabiee⁵⁹⁶, Amir Radfar⁵⁹⁷, Ata Rafiee⁵⁹⁸, Alberto Raggi⁴⁵¹, Fakhre Rahim^{599 600}, Vafa Rahimi-Movaghar⁶⁰¹, Mohammad Hifz Ur Rahman⁶⁰², Muhammad Aziz Rahman^{603 236}, Kiana Ramezanzadeh⁶⁰⁴, Chhabi Lal Ranabhat^{605 606}, Annemarei Ranta^{607 608}, Sowmya J Rao⁶⁰⁹, Vahid Rashedi⁶¹⁰, Prateek Rastogi⁶¹¹, Priya Rathi³³⁴, Salman Rawaf^{164 612}, David Laith Rawaf^{613 614}, Lal Rawaf⁶¹⁵, Reza Rawassizadeh⁶¹⁶, Andre M N Renzaho^{617 618}, Bhageerathy Reshmi^{619 620}, Serge Resnikoff^{581 621}, Nima Rezaei^{16 622}, Negar Rezaei^{70 31}, Aziz Rezapour⁶⁰, Seyed Mohammad Riahi⁶²³, Daniela Ribeiro⁶²⁴, Ana Isabel Ribeiro⁶²⁵, Jennifer Rickard^{626 627}, Leonardo Roever⁶²⁸, Michele Romoli^{629 630}, Dietrich Rothenbacher⁶³¹, Enrico Rubagotti⁶³², Susan Fred Rumisha^{633 634}, Seyedmohammad Saadatagah⁶³⁵, Siamak Sabour⁶³⁶, Perminder S Sachdev^{637 638}, Masoumeh Sadeghi⁶³⁹, Ehsan Sadeghi³⁸⁷, Sahar Saeedi Moghaddam⁷⁰, Rajesh Sagar⁶⁴⁰, Mohammad Ali Sahraian²⁴⁸, S. Mohammad Sajadi^{641 642}, Nasir Salam⁶⁴³, Marwa Rashad Salem⁶⁴⁴, Hamideh Salimzadeh³²², Omar Mukhtar Salman⁶⁴⁵, Abdallah M Samy⁶⁴⁶, Juan Sanabria^{647 648}, Lidia Sanchez Riera^{649 262}, Itamar S Santos^{128 298}, Milena M Santric-Milicevic^{353 650}, Sivan Yegnanarayana Iyer Saraswathy^{651 652}, Arash Sarveazad⁶⁵³, Brijesh Sathian^{654 655}, Thirunavukkarasu Sathish⁶⁵⁶, Davide Sattin⁴⁵¹, Silvia Schiavolin⁴⁵¹, Maria Inês Schmidt¹⁹⁹, Aletta Elisabeth Schutte^{360 657}, David C Schwebel⁶⁵⁸, Falk Schwendicke⁶⁵⁹, Subramanian Senthilkumaran⁶⁶⁰, Sadaf G Sepanlou^{322 471}, Feng Sha⁶⁶¹, Omid Shafaat^{312 662}, Saeed Shahabi⁶⁶³, Amira A Shaheen⁶⁶⁴, Masood Ali Shaikh⁶⁶⁵, Marina Shakhnazarova⁶⁶⁶, Mehran Shams-Beyranvand⁶⁶⁷, Mohammad Bagher Shamsi⁵⁰⁹, Morteza Shamsizadeh⁶⁶⁸, Kiomars Sharafi³⁸⁷, B Suresh Kumar Shetty⁶¹¹, Kenji Shibuya⁶⁶⁹, Wondimeneh Shibabaw Shiferaw¹⁰⁶, Mika Shigematsu⁶⁷⁰, Jae Il Shin⁶⁷¹, Rahman Shiri⁶⁷², Reza Shirkoobi^{673 674}, Kerem Shuval⁴⁵⁷, Inga Dora Sigfusdottir^{675 676}, Rannveig Sigurvinsdottir⁶⁷⁵, João Pedro Silva¹⁶⁸, Biagio Simonetti^{677 678}, Jasvinder A Singh^{679 680}, Pushpendra Singh⁶⁸¹, Ambrish Singh⁸⁹, Dharendra Narain Sinha^{682 683}, Søren T Skou^{684 685}, Valentin Yurievich Skryabin⁶⁸⁶, Emma U R Smith^{687 688}, Mohammad Reza Sobhiyeh⁶⁸⁹, Amin Soheili⁶⁹⁰, Shahin Soltani³⁸⁷, Joan B Soriano^{691 692}, Ireneous N Soyiri⁶⁹³, Emma Elizabeth Spurlock⁶, Chandrashekhar T Sreeramareddy⁶⁹⁴, Dan J Stein⁶⁹⁵, Leo Stockfelt⁶⁹⁶, Mark A Stokes⁶⁹⁷, Saverio Stranges^{698 699}, Jacob L Stubbs⁷⁰⁰, Agus Sudaryanto⁷⁰¹, Mu'awiyah Babale Sufiyan⁷⁰², Hafiz Ansar Rasul Suleria⁷⁰³, Rizwan Suliankatchi Abdulkader^{704 705}, Gerhard Sulo⁷⁰⁶, Rafael Tabarés-Seisdedos^{707 708}, Takahiro Tabuchi⁷⁰⁹, Biruk Wogayehu Taddele⁷¹⁰, Amir Taherkhani⁷¹¹, Masih Tajdini⁷¹, Md Ismail Tareque⁷¹², Yonas Getaye Tefera⁷¹³, Mohamad-Hani Temsah⁷¹⁴, Zemenu Tadesse Tessema⁷¹⁵, Kavumpurathu Raman Thankappan⁷¹⁶, Rekha Thapar⁴²³, Amanda G Thrift⁷¹⁷, Mariya Vladimirovna Titova^{718 719}, Hamid Reza Tohidinik^{720 337}, Marcello Tonelli⁷²¹, Mathilde Touvier^{722 723}, Marcos Roberto Tovani-Palone^{724 725}, Bach Xuan Tran⁷²⁶, Ravensara S Travillian⁶, Alexander C Tsai^{727 728}, Aristidis Tsatsakis⁷²⁹, Riaz Uddin^{730 731}, Saif Ullah¹³⁸, Chukwuma David Umeokonkwo⁷³², Bhaskaran Unnikrishnan⁷³³, Marco Vacante¹⁴¹, Pascual R Valdez^{734 735}, Aaron van Donkelaar^{736 737}, Santosh Varughese⁷³⁸, Tommi Juhani Vasankari⁷³⁹, Yasser

Vasseghian³³⁹, Yousef Veisani⁷⁴⁰, Narayanaswamy Venketasubramanian^{741 742}, Francesco S Violante^{743 744}, Vasily Vlassov⁷⁴⁵, Yasir Waheed⁷⁴⁶, Yanzhong Wang⁷⁴⁷, Fang Wang⁷⁴⁸, Yuan-Pang Wang¹⁶⁹, Jingkai Wei⁷⁴⁹, Robert G Weintraub^{750 751}, Jordan Weiss⁷⁵², Ronny Westerman⁷⁵³, Taweewat Wiangkham⁷⁵⁴, Charles D A Wolfe^{747 755}, Ai-Min Wu⁷⁵⁶, Seyed Hossein Yahyazadeh Jabbari⁷⁵⁷, Kazumasa Yamagishi^{758 759}, Yuichiro Yano⁷⁶⁰, Sanni Yaya^{761 762}, Vahid Yazdi-Feyzabadi^{763 764}, Yordanos Gizachew Yeshitila⁷⁶⁵, Mohammed Zewdu Yimmer⁷⁶⁶, Paul Yip^{767 768}, Naohiro Yonemoto^{769 770}, Seok-Jun Yoon⁴⁰⁵, Mustafa Z Younis^{771 772}, Zabihollah Yousefi⁷⁷³, Taraneh Yousefinezhadi⁷⁷⁴, Chuanhua Yu^{775 776}, Yong Yu⁷⁷⁷, Hasan Yusefzadeh⁷⁷⁸, Syed Saoud Zaidi⁷⁷⁹, Sojib Bin Zaman^{780 191}, Maryam Zamanian⁶⁷, Hadi Zarafshan⁷⁸¹, Mikhail Sergeevich Zastrozhin^{782 783}, Zhi-Jiang Zhang⁷⁸⁴, Jianrong Zhang^{785 786}, Yunquan Zhang^{787 788}, Xiu-Ju George Zhao^{789 748}, Cong Zhu⁷⁹⁰, Georgios A Kotsakis^{*3 4}, and Nicholas J Kassebaum^{* & 4 6 9 791}.

%First author

***Co-senior authors**

&Corresponding author

- 1 St. John of God Health Park, San Juan de Dios Sanitary Park, Barcelona, Spain.
- 2 Biomedical Research Networking Center for Mental Health Network (CiberSAM), Madrid, Spain.
- 3 Department of Periodontics, University of Texas Health Science Center at San Antonio, San Antonio, TX, USA.
- 4 Department of Global Health, University of Washington, Seattle, WA, USA.
- 5 Department of Pharmacy, University of Washington, Seattle, WA, USA.
- 6 Institute for Health Metrics and Evaluation, University of Washington, Seattle, WA, USA.
- 7 University of Washington, Seattle, WA, USA.
- 8 Centre for Fertility and Health, Norwegian Institute of Public Health, Oslo, Norway.
- 9 Department of Health Metrics Sciences, School of Medicine, University of Washington, Seattle, WA, USA.
- 10 Division of Data, Analytics and Delivery for Impact, World Health Organization , Geneva, Switzerland.
- 11 Department of Neurology, Cairo University, Cairo, Egypt.
- 12 The Institute of Pharmaceutical Sciences (TIPS), Tehran University of Medical Sciences, Tehran, Iran.
- 13 School of Pharmacy, Tehran University of Medical Sciences, Tehran, Iran.
- 14 Department of Orthopaedic Surgery, University of Southern California, Los Angeles, CA, USA.
- 15 Department of Laboratory Medicine, Karolinska University Hospital, Huddinge, Sweden.
- 16 Research Center for Immunodeficiencies, Tehran University of Medical Sciences, Tehran, Iran.
- 17 Department of Public Health, Debre Berhan University, Debre Brehan, Ethiopia.
- 18 Department of Pediatric Dentistry, Federal University of Minas Gerais, Belo Horizonte, Brazil.
- 19 Department of Research, Philippine Institute for Development Studies, Quezon City, Philippines.
- 20 Internal Medicine Department, Imam Abdulrahman Bin Faisal University, Dammam, Saudi Arabia.
- 21 Hamadan University of Medical Sciences, Hamadan, Iran.
- 22 College of Medicine, University College Hospital, Ibadan, Ibadan, Nigeria.
- 23 Department of Sociology, Olabisi Onabanjo University, Ago-Iwoye, Nigeria.
- 24 Department of Population Health Sciences, King's College London, London, England.
- 25 Centre of Excellence for Epidemiological Modelling and Analysis, Stellenbosch University, Stellenbosch, South Africa.

- 26 Department of Global Health, Stellenbosch University, Cape Town, South Africa.
- 27 School of Health, Ardabil University of Medical Science, Ardabil, Iran.
- 28 Social Behavioral Research Branch, National Institute of Health, Bethesda, MD, USA.
- 29 Division of Hematology and Oncology, Georgetown University, Washington, DC, USA.
- 30 Department of Dermatology, Mayo Clinic, Rochester, MN, USA.
- 31 Endocrinology and Metabolism Research Center, Tehran University of Medical Sciences, Tehran, Iran.
- 32 Department of Family Medicine, McMaster University, Hamilton, ON, Canada.
- 33 Department of Epidemiology and Biostatistics, Qom University of Medical Sciences, Qom, Iran.
- 34 Urology Research Center, Tehran University of Medical Sciences, Tehran, Iran.
- 35 Institute of Genomics and Integrative Biology, Council of Scientific & Industrial Research, Delhi, India.
- 36 Department of Internal Medicine, Baylor College of Medicine, Houston, TX, USA.
- 37 Faculty of Pharmacy, MAHSA University, Kuala Langat, Malaysia.
- 38 Department of Epidemiology and Health Statistics, Southeast University, Nanjing, China.
- 39 Lincoln Medical School, Universities of Nottingham & Lincoln, Lincoln, UK.
- 40 Environmental Technologies Research Center, Ahvaz Jundishapur University of Medical Sciences, Ahvaz, Iran.
- 41 Department of Environmental Health Engineering, Ahvaz Jundishapur University of Medical Sciences, Ahvaz, Iran.
- 42 Department of Epidemiology, Jimma University, Jimma, Ethiopia.
- 43 Australian Center for Precision Health, University of South Australia, Adelaide, SA, Australia.
- 44 Institute for Advanced Medical Research and Training, University of Ibadan, Ibadan, Nigeria.
- 45 Institute of Neuroscience, Newcastle University, Newcastle upon Tyne, UK.
- 46 John T. Milliken Department of Internal Medicine, Washington University in St. Louis, St. Louis, MO, USA.
- 47 Clinical Epidemiology Center, Department of Veterans Affairs, St Louis, MO, USA.
- 48 Murdoch Business School, Murdoch University, Perth, WA, Australia.
- 49 Imam Abdulrahman Bin Faisal University, Dammam, Saudi Arabia.
- 50 Health Information Management and Technology Department, Imam Abdulrahman Bin Faisal University, Dammam, Saudi Arabia.
- 51 Center for Health System Research, National Institute of Public Health, Cuernavaca, Mexico.
- 52 College of Medicine and Health Science, Arba Minch University, Arba Minch, Ethiopia.
- 53 Department of Midwifery, Arba Minch University, Injbara, Ethiopia.
- 54 Faculty of Health Sciences, Health Management and Policy, American University of Beirut, Beirut, Lebanon.
- 55 British Columbia Injury Research Prevention Unit, British Columbia Children's Hospital Research Institute, Vancouver, BC, Canada.
- 56 Institute of Health Research, University of Health and Allied Sciences, Ho, Ghana.
- 57 Department of Information Systems, Sultan Qaboos University, Muscat, Oman.
- 58 Directorate for Social Statistics and Population Census, Italian National Institute of Statistics, Rome, Italy.

- 59 Social Determinants of Health Research Center, Qazvin University of Medical Sciences, Qazvin, Iran.
- 60 Health Management and Economics Research Center, Iran University of Medical Sciences, Tehran, Iran.
- 61 Department of Health Economics, Iran University of Medical Sciences, Tehran, Iran.
- 62 Department of Health Policy and Management, Kuwait University, Safat, Kuwait.
- 63 International Centre for Casemix and Clinical Coding, National University of Malaysia, Bandar Tun Razak, Malaysia.
- 64 Bordeaux School of Public Health, University of Bordeaux, Bordeaux, France.
- 65 College of Medicine, King Saud University, Riyadh, Saudi Arabia.
- 66 Division of Gastroenterology & Hepatology, McGill University, Montreal, QC, Canada.
- 67 Department of Epidemiology, Arak University of Medical Sciences, Arak, Iran.
- 68 College of Medicine, Imam Abdulrahman Bin Faisal University, Dammam, Saudi Arabia.
- 69 Department of Community Medicine, King Abdulaziz University, Jeddah, Saudi Arabia.
- 70 Non-communicable Diseases Research Center, Tehran University of Medical Sciences, Tehran, Iran.
- 71 Tehran Heart Center, Tehran University of Medical Sciences, Tehran, Iran.
- 72 Department of Radiology and Nuclear Medicine, Kermanshah University of Medical Sciences, Kermanshah, Iran.
- 73 Department of Epidemiology and Biostatistics, University of the Philippines Manila, Manila, Philippines.
- 74 School of Public Health, Johns Hopkins University, Baltimore, MD, USA.
- 75 Maternal and Child Wellbeing Unit, African Population and Health Research Center, Nairobi, Kenya.
- 76 Department of Public Health, Samara University, Samara, Ethiopia.
- 77 Department of Pharmacy, Carol Davila University of Medicine and Pharmacy, Bucharest, Romania.
- 78 Centre for Sensorimotor Performance, The University of Queensland, Brisbane, Australia.
- 79 Neurology Department, Royal Brisbane and Women's Hospital, Brisbane, QLD, Australia.
- 80 Department of Statistics and Econometrics, Bucharest University of Economic Studies, Bucharest, Romania.
- 81 Department of Cardiology, Carol Davila University of Medicine and Pharmacy, Bucharest, Romania.
- 82 Department of Medicine, University of Thessaly, Volos, Greece.
- 83 Social Determinants of Health Research Center, Rafsanjan University of Medical Sciences, Rafsanjan, Iran.
- 84 Research Center for Evidence Based Medicine, Tabriz University of Medical Sciences, Tabriz, Iran.
- 85 Razi Vaccine and Serum Research Institute, Agricultural Research, Education, and Extension Organization (AREEO), Tehran, Iran.
- 86 Department of Epidemiology and Biostatistics, Zahedan University of Medical Sciences, Zahedan, Iran.
- 87 Department of Health Policy and Administration, University of the Philippines Manila, Manila, Philippines.

- 88 Department of Applied Social Sciences, Hong Kong Polytechnic University, Hong Kong, China.
- 89 Menzies Institute for Medical Research, University of Tasmania, Hobart, TAS, Australia.
- 90 Department of Parasitology, Mazandaran University of Medical Sciences, Sari, Iran.
- 91 Department of Parasitology, Iranshahr University of Medical Sciences, Iranshahr, Iran.
- 92 Department of Pathology, Imam Mohammad Ibn Saud Islamic University, Riyadh, Saudi Arabia.
- 93 Social Determinants of Health Research Center, Birjand University of Medical Sciences, Birjand, Iran.
- 94 Department of Neurobiology, Care Sciences and Society, Karolinska Institutet, Stockholm, Sweden.
- 95 School of Health and Social Studies, Dalarna University, Falun, Sweden.
- 96 Department of Plastic Surgery, University of Texas, Houston, TX, USA.
- 97 Preventive Medicine and Public Health Research Center, Iran University of Medical Sciences, Tehran, Iran.
- 98 Epilepsy Research Center, Shiraz University of Medical Sciences, Shiraz, Iran.
- 99 Department of Neurology, Thomas Jefferson University, Philadelphia, PA, USA.
- 100 Faculty of Nursing, Philadelphia University, Amman, Jordan.
- 101 School of Business, University of Leicester, Leicester, UK.
- 102 Gastro-enterology Department, University of Liège, Liège, Belgium.
- 103 The Judith Lumley Centre, La Trobe University, Melbourne, VIC, Australia.
- 104 School of Public Health, Curtin University, Perth, WA, Australia.
- 105 Department of Health Policy Planning and Management, University of Health and Allied Sciences, Ho, Ghana.
- 106 Department of Nursing, Debre Berhan University, Debre Berhan, Ethiopia.
- 107 Department of Reproductive Health, University of Gondar, Gondar, Ethiopia.
- 108 Department of Forensic Science, Government Institute of Forensic Science, Nagpur, India.
- 109 Department of Demography, University of Groningen, Groningen, Netherlands.
- 110 Population Research Centre, Institute for Social and Economic Change, Bengaluru, India.
- 111 Department of Hypertension, Medical University of Lodz, Lodz, Poland.
- 112 Polish Mothers' Memorial Hospital Research Institute, Lodz, Poland.
- 113 School of Health Sciences, Walden University, Minneapolis, MN, USA.
- 114 Department of Non-communicable Diseases, Bangladesh University of Health Sciences, Dhaka, Bangladesh.
- 115 School of Psychology, University of Auckland, Auckland, New Zealand.
- 116 Center for Primary Care, Harvard University, Boston, MA, USA.
- 117 School of Public Health, Imperial College London, London, UK.
- 118 Department of Psychiatry, University of Münster, Münster, Germany.
- 119 Department of Psychiatry, Melbourne Medical School, Melbourne, Australia.
- 120 Health Human Resources Research Center, Shiraz University of Medical Sciences, Shiraz, Iran.
- 121 Department of Public Health, Ambo University, Ambo, Ethiopia.
- 122 Department of Community Medicine, Gandhi Medical College Bhopal, Bhopal, India.
- 123 Jazan University, Jazan, Saudi Arabia.
- 124 Department of Neuroscience, Mario Negri Institute for Pharmacological Research, Milan, Italy.

- 125 Department of Neurology, University Hospital of Dijon, Dijon, France.
- 126 Dijon Stroke Registry - UFR Sciences Santé, University of Burgundy, Dijon, France.
- 127 School of the Environment, Yale University, New Haven, CT, USA.
- 128 Department of Internal Medicine, University of São Paulo, São Paulo, Brazil.
- 129 Department of Internal Medicine, United Arab Emirates University, Al Ain, United Arab Emirates.
- 130 Department of Social and Clinical Pharmacy, Charles University, Prague, Czech Republic.
- 131 Department of Community Medicine and Family Medicine, All India Institute of Medical Sciences, Jodhpur, India.
- 132 School of Public Health, All India Institute of Medical Sciences, Jodhpur, India.
- 133 Department of Statistical and Computational Genomics, National Institute of Biomedical Genomics, Kalyani, India.
- 134 Department of Statistics, University of Calcutta, Kolkata, India.
- 135 Department of Global Health, Global Institute for Interdisciplinary Studies, Kathmandu, Nepal.
- 136 Centre for Global Child Health, University of Toronto, Toronto, ON, Canada.
- 137 Centre of Excellence in Women & Child Health, Aga Khan University, Karachi, Pakistan.
- 138 Institute of Soil and Environmental Sciences, University of Agriculture, Faisalabad, Faisalabad, Pakistan.
- 139 Social Determinants of Health Research Center, Babol University of Medical Sciences, Babol, Iran.
- 140 Mario Negri Institute for Pharmacological Research, Ranica, Italy.
- 141 Department of General Surgery and Medical-Surgical Specialties, University of Catania, Catania, Italy.
- 142 Ethiopian Public Health Institute, Addis Ababa, Ethiopia.
- 143 Department of Nursing, Debre Tabor University, Debretabor, Ethiopia.
- 144 Department of Neurology, Institute of Post-Graduate Medical Education and Research and Seth Sukhlal Karnani Memorial Hospital, Kolkata, India.
- 145 Department of Global Public Health and Primary Care, University of Bergen, Bergen, Norway.
- 146 Cancer Registry of Norway, Oslo, Norway.
- 147 Department of Veterinary Medicine, Islamic Azad University, Kermanshah, Iran.
- 148 Department of Biomedical Sciences, Nazarbayev University, Nur-Sultan City, Kazakhstan.
- 149 Department of Internal Medicine, Manipal Academy of Higher Education, Mangalore, India.
- 150 Transport and Road Safety (TARS) Research Centre, University of New South Wales, Sydney, NSW, Australia.
- 151 Division of Clinical Epidemiology and Aging Research, German Cancer Research Center, Heidelberg, Germany.
- 152 School of Physiotherapy and Exercise Science, Curtin University, Perth, WA, Australia.
- 153 Department of Epidemiology and Evidence-Based Medicine, I.M. Sechenov First Moscow State Medical University, Moscow, Russia.
- 154 Neuroscience Unit, Institute for Scientific Research and High Technology Services, Panama City, Panama.
- 155 Gorgas Memorial Institute for Health Studies, Panama City, Panama.
- 156 Department of Community Medicine, Employee State Insurance Post Graduate Institute of Medical Sciences and Research, Bangalore, India.
- 157 Department of Health Care Management, Technical University of Berlin, Berlin, Germany.

158 School of Public Health and Health Systems, University of Waterloo, Waterloo, ON, Canada.
159 Al Shifa School of Public Health, Al Shifa Trust Eye Hospital, Rawalpindi, Pakistan.
160 Institute of Microengineering, Federal Polytechnic School of Lausanne, Lausanne, Switzerland.
161 Internal Medicine Department, Hospital Italiano de Buenos Aires, Buenos Aires, Argentina.
162 Board of Directors, Argentine Society of Medicine, Buenos Aires, Argentina.
163 Centre for Population Health Sciences, Nanyang Technological University, Singapore, Singapore.
164 Department of Primary Care and Public Health, Imperial College London, London, UK.
165 Department of Health Care, Metropolitan Autonomous University, Mexico City, Mexico.
166 Institute for Cancer Research, Prevention and Clinical Network, Florence, Italy.
167 Department of Medical Epidemiology and Biostatistics, Karolinska Institutet, Stockholm, Sweden.
168 Research Unit on Applied Molecular Biosciences (UCIBIO), University of Porto, Porto, Portugal.
169 Department of Psychiatry, University of São Paulo, São Paulo, Brazil.
170 Colombian National Health Observatory, National Institute of Health, Bogota, Colombia.
171 Epidemiology and Public Health Evaluation Group, National University of Colombia, Bogota, Colombia.
172 Department of Medicine, University of Udine, Udine, Italy.
173 Department of Mental Health, Healthcare Agency 'Friuli Occidentale', Pordenone, Italy.
174 Mary MacKillop Institute for Health Research, Australian Catholic University, Melbourne, VIC, Australia.
175 School of Public Health, University of Hong Kong, Hong Kong, China.
176 Infection and Global Health Research, University of St Andrews, St Andrews, UK.
177 Regional Infectious Diseases Unit, NHS National Services Scotland, Edinburgh, UK.
178 Institute of Applied Health Research, University of Birmingham, Birmingham, UK.
179 Kidney Health Research Institute, Geisinger Health System, Danville, PA, USA.
180 Department of Pharmacology, All India Institute of Medical Sciences, Jodhpur, India.
181 Department of Medicine, University of Toronto, Toronto, ON, Canada.
182 Center for Cancer Epidemiology, Tata Memorial Hospital, Navi Mumbai, India.
183 Department of Head Neck Surgery, Tata Memorial Hospital, Mumbai, India.
184 Research Department, Dr. D. Y. Patil University, Pune, India.
185 Department of Epidemiology and Environmental Health, University at Buffalo, Buffalo, TN, USA.
186 Heidelberg Institute of Global Health (HIGH), Heidelberg University, Heidelberg, Germany.
187 Research School of Population Health, Australian National University, Canberra, ACT, Australia.
188 Department of Epidemiology and Preventive Medicine, Monash University, Melbourne, VIC, Australia.
189 Melbourne Medical School, University of Melbourne, Parkville, VIC, Australia.
190 Division of Plastic Surgery, University of Washington, Seattle, WA, USA.
191 Maternal and Child Health Division, International Centre for Diarrhoeal Disease Research, Bangladesh, Dhaka, Bangladesh.
192 Department of Epidemiology and Biostatistics, University of South Carolina, Columbia, SC, USA.
193 Faculty of Biology, Hanoi National University of Education, Hanoi, Vietnam.
194 Department of Health Informatics, University College London, London, UK.
195 Health Data Research UK, London, UK.

- 196 Department of Otolaryngology, Wayne State University, Detroit, MI, USA.
- 197 Adelaide Medical School, University of Adelaide, Adelaide, SA, Australia.
- 198 School of Pharmacy and Medical Sciences, University of South Australia, Adelaide, SA, Australia.
- 199 Postgraduate Program in Epidemiology, Federal University of Rio Grande do Sul, Porto Alegre, Brazil.
- 200 Department of Family Medicine and Public Health, University of California San Diego, La Jolla, CA, USA.
- 201 Faculty of Medicine and Health, University of Sydney, Sydney, Australia.
- 202 Environmental Health Department, Imam Abdulrahman Bin Faisal University, Dammam, Saudi Arabia.
- 203 Clinical Dermatology, IRCCS Istituto Ortopedico Galeazzi, University of Milan, Milan, Italy.
- 204 Department of Dermatology, Case Western Reserve University, Cleveland, OH, USA.
- 205 Public Health Foundation of India, Gurugram, India.
- 206 Indian Council of Medical Research, New Delhi, India.
- 207 Department of Pathology, Johns Hopkins University School of Medicine, Baltimore, MD, USA.
- 208 Department of Pathology, Isfahan University of Medical Sciences, Isfahan, Iran.
- 209 Division of Women and Child Health, Aga Khan University, Karachi, Pakistan.
- 210 James P Grant School of Public Health, BRAC University, Dhaka, Bangladesh.
- 211 Department of Population and Development, Latin American Faculty of Social Sciences Mexico, Mexico City, Mexico.
- 212 Health Research Institute, Al Farabi Kazakh National University, Almaty, Kazakhstan.
- 213 Centre for Interdisciplinary Research in Basic Sciences, Jamia Millia Islamia, Delhi, India.
- 214 Australian Institute for Suicide Research and Prevention, Griffith University, Mount Gravatt, QLD, Australia.
- 215 Center for Nutrition and Health Research, National Institute of Public Health, Cuernavaca, Mexico.
- 216 St Paul's Eye Unit, Royal Liverpool University Hospital, Liverpool, UK.
- 217 Department of Ophthalmology, Aristotle University of Thessaloniki, Thessaloniki, Greece.
- 218 Division of Cardiology, Atlanta Veterans Affairs Medical Center, Decatur, GA, USA.
- 219 Department of Community Medicine, University of Peradeniya, Peradeniya, Sri Lanka.
- 220 Department of Microbiology, Far Western University, Mahendranagar, Nepal.
- 221 Department of Epidemiology and Biostatistics, Shahroud University of Medical Sciences, Shahroud, Iran.
- 222 Department of Epidemiology, Shiraz University of Medical Sciences, Shiraz, Iran.
- 223 Laboratory of Toxicology, University of Porto, Porto, Portugal.
- 224 Center of Complexity Sciences, National Autonomous University of Mexico, Mexico City, Mexico.
- 225 Faculty of Veterinary Medicine and Zootechnics, Autonomous University of Sinaloa, Culiacan Rosales, Mexico.
- 226 Institute for Stroke and Dementia Research, Ludwig Maximilians University, Munich, Germany.
- 227 Development of Research and Technology Center, Ministry of Health and Medical Education, Tehran, Iran.
- 228 Department of Social Medicine and Health Care Organisation, Medical University of Varna, Varna, Bulgaria.

- 229 Department of Medical Laboratory Sciences, Iran University of Medical Sciences, Tehran, Iran.
- 230 Department of Health Policy and Management, Tabriz University of Medical Sciences, Tabriz, Iran.
- 231 School of Medicine, Federal University of Bahia, Salvador, Brazil.
- 232 Department of Internal Medicine, Escola Bahiana de Medicina e Saúde Pública (Bahiana School of Medicine and Public Health), Salvador, Brazil.
- 233 Department of Global Health and Social Medicine, Harvard University, Boston, MA, USA.
- 234 Department of Social Services, Tufts Medical Center, Boston, MA, USA.
- 235 Department of Epidemiology, Florida International University, Miami, FL, USA.
- 236 School of Nursing and Midwifery, La Trobe University, Melbourne, VIC, Australia.
- 237 Department of Nursing, Umeå University, Umea, Sweden.
- 238 Centre for Clinical Epidemiology and Biostatistics, University of Newcastle, Newcastle, NSW, Australia.
- 239 Department of Ophthalmology and Visual Sciences, University of Michigan, Ann Arbor, MI, USA.
- 240 Institute for Health Care Policy and Innovation, University of Michigan, Ann Arbor, MI, USA.
- 241 Division of Cardiology, Massachusetts General Hospital, Boston, MA, USA.
- 242 Division of Cardiology, Harvard University, Boston, MA, USA.
- 243 Biomedical Informatics and Medical Statistics Department, Alexandria University, Alexandria, Egypt.
- 244 Department of Clinical Pathology, Mansoura University, Mansoura, Egypt.
- 245 Pediatric Dentistry and Dental Public Health Department, Alexandria University, Alexandria, Egypt.
- 246 Department of Medicinal Chemistry, Kerman University of Medical Sciences, Kerman, Iran.
- 247 Pharmaceutics Research Center, Kerman University of Medical Sciences, Kerman, Iran.
- 248 Multiple Sclerosis Research Center, Tehran University of Medical Sciences, Tehran, Iran.
- 249 Department of Physiology, Tarbiat Modares University, Tehran, Iran.
- 250 Tehran Medical Sciences Branch, Islamic Azad University, Tehran, Iran.
- 251 Unit of Medical Physiology, Hawassa University, Hawassa, Ethiopia.
- 252 Department of Biology and Biotechnology 'Lazzaro Spallanzani', University of Pavia, Pavia, Italy.
- 253 Department of Biology, Cihan University-Erbil, Erbil, Iraq.
- 254 Department of Psychology, Federal University of Sergipe, São Cristóvão, Brazil.
- 255 Department of Environmental Health Engineering, Ardabil University of Medical Science, Ardabil, Iran.
- 256 Department of Environmental Health Engineering, Tehran University of Medical Sciences, Tehran, Iran.
- 257 National Institute for Stroke and Applied Neurosciences, Auckland University of Technology, Auckland, New Zealand.
- 258 Research Center of Neurology, Moscow, Russia.
- 259 Division of Neurology, University of Ottawa, Ottawa, ON, Canada.
- 260 Associated Laboratory for Green Chemistry (LAQV), University of Porto, Porto, Portugal.
- 261 Research Center on Public Health, University of Milan Bicocca, Monza, Italy.
- 262 Institute of Bone and Joint Research (IBJR), University of Sydney, Sydney, NSW, Australia.
- 263 Psychiatry Department, Kaiser Permanente, Fontana, CA, USA.
- 264 School of Health Sciences, A.T. Still University, Mesa, AZ, USA.

- 265 Institute of Gerontological Health Services and Nursing Research, Ravensburg-Weingarten University of Applied Sciences, Weingarten, Germany.
- 266 James Cancer Hospital, Ohio State University, Columbus, OH, USA.
- 267 Institute of Gerontology, National Academy of Medical Sciences of Ukraine, Kyiv, Ukraine.
- 268 Department of Child Dental Health, Obafemi Awolowo University, Ile-Ife, Nigeria.
- 269 Department of Cell Biology and Biotechnology, Timiryazev Institute of Plant Physiology, Moscow, Russia.
- 270 Department of Medical Parasitology, Abadan Faculty of Medical Sciences, Abadan, Iran.
- 271 School of Public Health, Medical, and Veterinary Sciences, James Cook University, Douglas, QLD, Australia.
- 272 Department of Cardiovascular Medicine, Cleveland Clinic, Cleveland, OH, USA.
- 273 Gillings School of Global Public Health, University of North Carolina Chapel Hill, Chapel Hill, NC, USA.
- 274 Department of Environmental Health Sciences, Mario Negri Institute for Pharmacological Research, Milan, Italy.
- 275 National Center for Disease Control and Public Health, Tbilisi, Georgia.
- 276 School of Pharmacy, Mekelle University, Mekelle, Ethiopia.
- 277 School of Medical and Health Sciences, Edith Cowan University, Perth, Australia.
- 278 School of Pharmacy, Aksum University, Aksum, Ethiopia.
- 279 Department of Pharmacy, Mekelle University, Mekelle, Ethiopia.
- 280 Department of Parasitology and Entomology, Tarbiat Modares University, Tehran, Iran.
- 281 Department of Medical Surgical Nursing, Tabriz University of Medical Sciences, Tabriz, Iran.
- 282 Department of Neurology, Tehran University of Medical Sciences, Tehran, Iran.
- 283 Faculty of Nursing and Midwifery, Kurdistan University of Medical Sciences, Sanandaj, Iran.
- 284 Student Research Committee, Iran University of Medical Sciences, Tehran, Iran.
- 285 Research Group for Genomic Epidemiology, Technical University of Denmark, Copenhagen, Denmark.
- 286 Young Researchers and Elite Club, Islamic Azad University, Rasht, Iran.
- 287 Department of Biology, Islamic Azad University, Tehran, Iran.
- 288 Division of General Internal Medicine, Howard University, Washington, DC, USA.
- 289 Department of Community and Family Medicine, Howard University, Washington, DC, USA.
- 290 Research, Innovation and Teaching Unit, San Juan de Dios Sanitary Park, Sant Boi de Llobregat, Spain.
- 291 Laboratory of Neurological Disorders, Mario Negri Institute for Pharmacological Research, Milan, Italy.
- 292 Department of Public Health, Arba Minch University, Arba Minch, Ethiopia.
- 293 Third Department of Neurology, Research Center of Neurology, Moscow, Russia.
- 294 School of Public Health and Community Medicine, University of New South Wales, Kensington, NSW, Australia.
- 295 Hudson College of Public Health, University of Oklahoma Health Sciences Center, Oklahoma City, OK, USA.
- 296 Department of Health and Social Affairs, Government of the Federated States of Micronesia, Palikir, Federated States of Micronesia.

- 297 Oncological Network, Prevention and Research Institute, Institute for Cancer Research, Prevention and Clinical Network, Florence, Italy.
- 298 Center for Clinical and Epidemiological Research, University of São Paulo, São Paulo, Brazil.
- 299 Institute of Public Health Department, United Arab Emirates University, Al Ain, United Arab Emirates.
- 300 Department of Public Health and Preventive Medicine, Charles University, Prague, Czech Republic.
- 301 Department of Microbiology, Saint James School of Medicine, The Valley, Anguilla.
- 302 Department of Epidemiology, Saint James School of Medicine, The Valley, Anguilla.
- 303 Institute of Tropical Pathology and Public Health (IPTSP), Federal University of Goiás, Goiânia, Brazil.
- 304 Department of Epidemiology, Binzhou Medical University, Yantai City, China.
- 305 Medical Resources Department, March of Dimes, Arlington, VA, USA.
- 306 Department of Health Policy, Management and Leadership, West Virginia University School of Public Health, Morgantown, WV.
- 307 Department of Epidemiology and Psychosocial Research, Ramón de la Fuente Muñiz National Institute of Psychiatry, Mexico City, Mexico.
- 308 College of Medicine, Umm Al Qura University, Makkah, Saudi Arabia.
- 309 MSc Epidemiology Programme, London School of Hygiene & Tropical Medicine, London, UK.
- 310 Department of Pharmacology, Tehran University of Medical Sciences, Tehran, Iran.
- 311 Obesity Research Center, Shahid Beheshti University of Medical Sciences, Tehran, Iran.
- 312 Department of Radiology and Radiological Science, Johns Hopkins University, Baltimore, MD, USA.
- 313 Department of Family and Community Medicine, Arabian Gulf University, Manama, Bahrain.
- 314 School of Health and Environmental Studies, Hamdan Bin Mohammed Smart University, Dubai, United Arab Emirates.
- 315 Medical School, University of Western Australia, Perth, WA, Australia.
- 316 Department of Neurology, Sir Charles Gairdner Hospital, Perth, WA, Australia.
- 317 Tabriz University of Medical Sciences, Tabriz, Iran.
- 318 Research Unit, University of Barcelona, Sant Boi de Llobregat, Barcelona, Spain.
- 319 Biomedical Research Networking Center for Mental Health Network (CiberSAM), Barcelona, Spain.
- 320 Department of Zoology and Entomology, Al Azhar University, Cairo, Egypt.
- 321 Biology Department, Utica College, Utica, NY, USA.
- 322 Digestive Diseases Research Institute, Tehran University of Medical Sciences, Tehran, Iran.
- 323 Department of Public Health, Jijiga University, Jijiga, Ethiopia.
- 324 Center for International Health (CIH), University of Bergen, Bergen, Norway.
- 325 Bergen Center for Ethics and Priority Setting (BCEPS), University of Bergen, Bergen, Norway.
- 326 Gastrointestinal and Liver Diseases Research Center, Guilan University of Medical Sciences, Rasht, Iran.
- 327 Caspian Digestive Disease Research Center, Guilan University of Medical Sciences, Rasht, Iran.
- 328 Institute of Pharmaceutical Sciences, University of Veterinary and Animal Sciences, Lahore, Pakistan.

- 329 Department of Pharmacy Administration and Clinical Pharmacy, Xian Jiaotong University, Xian, China.
- 330 School of Nursing and Midwifery, Tehran University of Medical Sciences, Tehran, Iran.
- 331 School of Business, London South Bank University, London, UK.
- 332 Department of Urban Planning and Design, University of Hong Kong, Hong Kong, China.
- 333 Center of Excellence in Behavioral Medicine, Nguyen Tat Thanh University, Ho Chi Minh City, Vietnam.
- 334 Kasturba Medical College, Manipal Academy of Higher Education, Manipal, India.
- 335 Centre for Bio Cultural Studies (CBiCS), Manipal Academy of Higher Education, Manipal, India.
- 336 Department of Pharmacology, Bangladesh Industrial Gases Limited, Tangail, Bangladesh.
- 337 Department of Epidemiology and Biostatistics, Tehran University of Medical Sciences, Tehran, Iran.
- 338 Pediatric Chronic Kidney Disease Research Center, Tehran University of Medical Sciences, Tehran, Iran.
- 339 Institute of Research and Development, Duy Tan University, Da Nang, Vietnam.
- 340 Department of Computer Science, University of Human Development, Sulaymaniyah, Iraq.
- 341 Department of Internal Medicine, Carol Davila University of Medicine and Pharmacy, Bucharest, Romania.
- 342 Department of Legal Medicine and Bioethics, Carol Davila University of Medicine and Pharmacy, Bucharest, Romania.
- 343 Clinical Legal Medicine Department, National Institute of Legal Medicine Mina Minovici, Bucharest, Romania.
- 344 College of Science and Engineering, Hamad Bin Khalifa University, Doha, Qatar.
- 345 Faculty of Medicine of Tunis, University Tunis El Manar, Tunis, Tunisia.
- 346 Department of Epidemiology and Health Statistics, Central South University, Changsha, China.
- 347 Department of Public Health and Community Medicine, Shaikh Khalifa Bin Zayed Al-Nahyan Medical College, Lahore, Pakistan.
- 348 Department of Occupational Safety and Health, China Medical University, Taichung, Taiwan.
- 349 Department of Public Health, University of Naples Federico II, Naples, Italy.
- 350 Department of Health Promotion and Education, University of Ibadan, Ibadan, Nigeria.
- 351 Department of Community Medicine, University of Ibadan, Ibadan, Nigeria.
- 352 Department of Community Medicine, University College Hospital, Ibadan, Ibadan, Nigeria.
- 353 Faculty of Medicine, University of Belgrade, Belgrade, Serbia.
- 354 Department of Epidemiology, University of Kragujevac, Kragujevac, Serbia.
- 355 Division of Community Health and Family Medicine, Bangalore Baptist Hospital, Bangalore, India.
- 356 College of Public Health, Taipei Medical University, Taipei, Taiwan.
- 357 Research Institute for Endocrine Sciences, Shahid Beheshti University of Medical Sciences, Tehran, Iran.
- 358 Graduate Institute of Biomedical Informatics, Taipei Medical University, Taipei, Taiwan.
- 359 Department of Social Medicine, Osaka University, Suita-city, Japan.
- 360 School of Public Health and Community Medicine, University of New South Wales, Sydney, NSW, Australia.
- 361 South African Medical Research Council, Cape Town, South Africa.

- 362 Department of Biochemistry and Microbiology, University of Fort Hare, Alice, South Africa.
- 363 Department of Environmental Health Engineering, Guilan University of Medical Sciences, Rasht, Iran.
- 364 N.A. Semashko Department of Public Health and Healthcare, I.M. Sechenov First Moscow State Medical University, Moscow, Russia.
- 365 Department of Global Health, Economics and Policy, University of Kragujevac, Kragujevac, Serbia.
- 366 Social Development and Health Promotion Research Center, Kermanshah University of Medical Sciences, Kermanshah, Iran.
- 367 Kermanshah University of Medical Sciences, Kermanshah, Iran.
- 368 Manipal College of Pharmaceutical Sciences, Manipal Academy of Higher Education, Manipal, India.
- 369 Health Informatic Lab, Boston University, Boston, MA, USA.
- 370 Autism Spectrum Disorders Research Center, Hamadan University of Medical Sciences, Hamadan, Iran.
- 371 Department of Community Medicine, Dr. Baba Saheb Ambedkar Medical College & Hospital, Delhi, India.
- 372 Department of Community Medicine, Banaras Hindu University, Varanasi, India.
- 373 Environmental Research Center, Duke Kunshan University, Kunshan, China.
- 374 Nicholas School of the Environment, Duke University, Durham, NC, USA.
- 375 Renal and Cardiovascular Division, The George Institute for Global Health, New Delhi, India.
- 376 School of Medicine, University of New South Wales, Sydney, NSW, Australia.
- 377 Department of Ophthalmology, Heidelberg University, Mannheim, Germany.
- 378 Beijing Institute of Ophthalmology, Beijing Tongren Hospital, Beijing, China.
- 379 Department of Family Medicine and Public Health, University of Opole, Opole, Poland.
- 380 Institute of Family Medicine and Public Health, University of Tartu, Tartu, Estonia.
- 381 Minimally Invasive Surgery Research Center, Iran University of Medical Sciences, Tehran, Iran.
- 382 School of Public Health, University College Cork, Cork, Ireland.
- 383 Department of Neurology, University of Washington, Seattle, WA, USA.
- 384 Institute for Prevention of Non-communicable Diseases, Qazvin University of Medical Sciences, Qazvin, Iran.
- 385 Health Services Management Department, Qazvin University of Medical Sciences, Qazvin, Iran.
- 386 Department of Forensic Medicine and Toxicology, All India Institute of Medical Sciences, Jodhpur, India.
- 387 Research Center for Environmental Determinants of Health, Kermanshah University of Medical Sciences, Kermanshah, Iran.
- 388 Institute for Epidemiology and Social Medicine, University of Münster, Münster, Germany.
- 389 Department of Adult Health Nursing, Bahir Dar University, Bahir Dar, Ethiopia.
- 390 International Research Center of Excellence, Institute of Human Virology Nigeria, Abuja, Nigeria.
- 391 Julius Centre for Health Sciences and Primary Care, Utrecht University, Utrecht, Netherlands.
- 392 Department of Public Health, Jordan University of Science and Technology, Irbid, Jordan.
- 393 School of Food and Agricultural Sciences, University of Management and Technology, Lahore, Pakistan.
- 394 Health Promotion Research Center, Zahedan University of Medical Sciences, Zahedan, Iran.

395 Epidemiology Department, Jazan University, Jazan, Saudi Arabia.
396 Department of Epidemiology and Biostatistics, Health Services Academy, Islamabad, Pakistan.
397 Faculty of Health and Wellbeing, Sheffield Hallam University, Sheffield, UK.
398 College of Arts and Sciences, Ohio University, Zanesville, OH, USA.
399 Center of Global Evidence Synthesis Initiative, Datta Meghe Institute of Medical Sciences, Wardha, India.
400 Shahid Beheshti University of Medical Sciences, Tehran, Iran.
401 The Iranian Academy of Medical Sciences, Tehran, Iran.
402 Department of Psychiatry, Kermanshah University of Medical Sciences, Kermanshah, Iran.
403 Department of Public Health, Imam Mohammad Ibn Saud Islamic University, Riyadh, Saudi Arabia.
404 Department of Health Policy and Management, Johns Hopkins University, Baltimore, MD, USA.
405 Department of Preventive Medicine, Korea University, Seoul, South Korea.
406 School of Traditional Chinese Medicine, Xiamen University Malaysia, Sepang, Malaysia.
407 Department of Nutrition, Simmons University, Boston, MA, USA.
408 Department of Nursing and Health Promotion, Oslo Metropolitan University, Oslo, Norway.
409 School of Health Sciences, Kristiania University College, Oslo, Norway.
410 Global Community Health and Behavioral Sciences, Tulane University, New Orleans, LA, USA.
411 Department of Epidemiology and Public Health, University College London, London, UK.
412 Department of Public Health, University of Helsinki, Helsinki, Finland.
413 Global Healthcare Consulting, New Delhi, India.
414 Department of Environmental Health Engineering, Arak University of Medical Sciences, Arak, Iran.
415 School of Population and Public Health, University of British Columbia, Vancouver, BC, Canada.
416 Arthritis Research Canada, Richmond, BC, Canada.
417 Global Health Department, Vancouver Virology Centre, Vancouver, BC, Canada.
418 Biomedical Research Networking Center for Mental Health Network (CiberSAM), San Juan de Dios Sanitary Park, Sant Boi de Llobregat, Spain.
419 Catalan Institution for Research and Advanced Studies (ICREA), Barcelona, Spain.
420 Department of Anthropology, Panjab University, Chandigarh, India.
421 Department of Demography, University of Montreal, Montreal, QC, Canada.
422 Department of Social and Preventive Medicine, University of Montreal, Montreal, QC, Canada.
423 Department of Community Medicine, Manipal Academy of Higher Education, Mangalore, India.
424 Department of Psychiatry, University of Nairobi, Nairobi, Kenya.
425 Division of Psychology and Language Sciences, University College London, London, UK.
426 Department of Medicine, McMaster University, Hamilton, ON, Canada.
427 Institute of Occupational and Environmental Medicine, University of Birmingham, Birmingham, UK.
428 Imperial College Business School, Imperial College London, London, UK.
429 Faculty of Public Health, University of Indonesia, Depok, Indonesia.
430 Nuffield Department of Population Health, University of Oxford, Oxford, UK.
431 National Institute for Health Research (NIHR) Oxford Biomedical Research Centre, Oxford, UK.
432 School of Dentistry, The University of Queensland, Brisbane, QLD, Australia.
433 Division of Research, Kaiser Permanente, Oakland, CA, USA.

434 Department of Community and Family Medicine, University of Baghdad, Baghdad, Iraq.
435 Unit of Genetics and Public Health, Institute of Medical Sciences, Las Tablas, Panama.
436 Ministry of Health, Herrera, Panama.
437 HelpMeSee, New York, NY, USA.
438 General Director, Mexican Institute of Ophthalmology, Queretaro, Mexico.
439 Department of Medical Sciences, Uppsala University, Uppsala, Sweden.
440 Department of Clinical Chemistry and Pharmacology, Uppsala University Hospital, Uppsala, Sweden.
441 Department of Otorhinolaryngology, Father Muller Medical College, Mangalore, India.
442 Institute of Clinical Physiology, National Research Council, Pisa, Italy.
443 Department of Clinical Sciences and Community Health, University of Milan, Milan, Italy.
444 College of Optometry, Nova Southeastern University, Fort Lauderdale, FL, USA.
445 Department of Information and Internet Technologies, I.M. Sechenov First Moscow State Medical University, Moscow, Russia.
446 Federal Research Institute for Health Organization and Informatics of the Ministry of Health (FRIHOI) , Moscow, Russia.
447 School of Nursing, Hong Kong Polytechnic University, Hong Kong, China.
448 School of Pharmacy, Monash University, Bandar Sunway, Malaysia.
449 School of Pharmacy, Taylor’s University Lakeside Campus, Subang Jaya, Malaysia.
450 Asbestos Diseases Research Institute, University of Sydney, Sydney, NSW, Australia.
451 Neurology, Public Health and Disability Unit, Carlo Besta Neurological Institute IRCCS, Milan, Italy.
452 Division of Nephrology, Tufts Medical Center, Boston, MA, USA.
453 School of Medicine, Tufts University, Boston, MA, USA.
454 Department of Prevention, USL Tuscany Center, Firenze, Italy.
455 Department of Health Sciences, University of Florence, Florence, Italy.
456 School of Public Health and Preventive Medicine, Monash University, Melbourne, VIC, Australia.
457 School of Public Health, University of Haifa, Haifa, Israel.
458 Department of Systems, Populations, and Leadership, University of Michigan, Ann Arbor, MI, USA.
459 School of Population and Global Health, University of Melbourne, Melbourne, VIC, Australia.
460 Institute of Nutritional Sciences, Friedrich Schiller University Jena, Jena, Germany.
461 Competence Cluster for Nutrition and Cardiovascular Health (nutriCARD), Jena, Germany.
462 Department of Medicine, University of São Paulo, São Paulo, Brazil.
463 Department of General Surgery, Liverpool University Hospitals NHS Foundation Trust, Liverpool, UK.
464 Department of Surgery, University of Liverpool, Liverpool, UK.
465 Pathology Department, Imam Abdulrahman Bin Faisal University, Dammam, Saudi Arabia.
466 Institute for Physical Activity and Nutrition, Deakin University, Burwood, VIC, Australia.
467 Grants, Innovation and Product Development Unit, South African Medical Research Council, Cape Town, South Africa.
468 Radiology and Precision Health Program, Michigan State University, East Lansing, MI, USA.
469 Clinical Research Development Center, Kermanshah University of Medical Sciences, Kermanshah, Iran.

470 Environmental Health Research Center, Kurdistan University of Medical Sciences, Sanandaj, Iran.
471 Non-communicable Disease Research Center, Shiraz University of Medical Sciences, Shiraz, Iran.
472 Department of Maternal and Child Nursing and Public Health, Federal University of Minas Gerais,
Belo Horizonte, Brazil.
473 Institute for Social Science Research, The University of Queensland, Indooroopilly, QLD, Australia.
474 School of Medicine, Iran University of Medical Sciences, Tehran, Iran.
475 School of Medicine, University of Manitoba, Winnipeg, MB, Canada.
476 Substance Abuse Prevention Research Center, Kermanshah University of Medical Sciences,
Kermanshah, Iran.
477 Faculty of Public Health, Universitas Airlangga (Airlangga University), Surabaya, Indonesia.
478 Indonesian Public Health Association, Surabaya, Indonesia.
479 Campus Caucaia, Federal Institute of Education, Science and Technology of Ceará, Caucaia, Brazil.
480 Department of Midwifery, Hamadan University of Medical Sciences, Hamadan, Iran.
481 Department of Neurology, University Hospital Center de Sao Joao, Porto, Portugal.
482 Department of Clinical Neurosciences and Mental Health, University of Porto, Porto, Portugal.
483 Research Division, The George Institute for Global Health, New Delhi, India.
484 Department of Twin Research and Genetic Epidemiology, King's College London, London, UK.
485 Queensland Brain Institute, The University of Queensland, Brisbane, QLD, Australia.
486 National Centre for Register-based Research, Aarhus University, Aarhus, Denmark.
487 Department of Health Services Research and Policy, London School of Hygiene & Tropical
Medicine, London, UK.
488 Neurology Department, Janakpuri Super Specialty Hospital Society, New Delhi, India.
489 Department of Neurology, Govind Ballabh Institute of Medical Education and Research, New
Delhi, India.
490 Nutrition Health Research Center, Iran University of Medical Sciences, Hamadan, Iran.
491 Peru Country Office, United Nations Population Fund (UNFPA), Lima, Peru.
492 Forensic Medicine Division, Imam Abdulrahman Bin Faisal University, Dammam, Saudi Arabia.
493 Center for Translation Research and Implementation Science, National Institutes of Health,
Bethesda, MD, USA.
494 Department of Medicine, University of Cape Town, Cape Town, South Africa.
495 Department of Cardiovascular Surgery, Asfendiyarov Kazakh National Medical University, Almaty,
Kazakhstan.
496 Breast Surgery Unit, Helsinki University Hospital, Helsinki, Finland.
497 University of Helsinki, Helsinki, Finland.
498 Neurology Unit, Helsinki University Hospital, Helsinki, Finland.
499 School of Health Sciences, University of Melbourne, Parkville, VIC, Australia.
500 Clinical Microbiology and Parasitology Unit, Dr. Zora Profozic Polyclinic, Zagreb, Croatia.
501 University Centre Varazdin, University North, Varazdin, Croatia.
502 Department of Propedeutics of Internal Diseases & Arterial Hypertension, Pomeranian Medical
University, Szczecin, Poland.
503 Woman-Mother-Child Department, Lausanne University Hospital, Lausanne, Switzerland.
504 Pacific Institute for Research & Evaluation, Calverton, MD, USA.

- 505 Department of Health Research Methods, Evidence and Impact, McMaster University, Hamilton, ON, Canada.
- 506 Internal Medicine Programme, Kyrgyz State Medical Academy, Bishkek, Kyrgyzstan.
- 507 Department of Atherosclerosis and Coronary Heart Disease, National Center of Cardiology and Internal Disease, Bishkek, Kyrgyzstan.
- 508 Research Center for Biochemistry and Nutrition in Metabolic Diseases, Kashan University of Medical Sciences, Kashan, Iran.
- 509 Department of Sports Medicine and Rehabilitation, Kermanshah University of Medical Sciences, Kermanshah, Iran.
- 510 School of Psychiatry, University of New South Wales, Sydney, NSW, Australia.
- 511 Institute of Addiction Research (ISFF), Frankfurt University of Applied Sciences, Frankfurt, Germany.
- 512 Biotechnology Research Center, Tabriz University of Medical Sciences, Tabriz, Iran.
- 513 Molecular Medicine Research Center, Tabriz University of Medical Sciences, Tabriz, Iran.
- 514 Health Equity Research Center, Tehran University of Medical Sciences, Tehran, Iran.
- 515 Internal Medicine Department, King Saud University, Riyadh, Saudi Arabia.
- 516 Department of Forestry, Salahaddin University-Erbil, Erbil, Iraq.
- 517 Department of Medicine-Huddinge, Karolinska Institutet, Stockholm, Sweden.
- 518 Research Institute for Health Development, Kurdistan University of Medical Sciences, Sanandaj City, Iran.
- 519 Department of Epidemiology and Biostatistics, Shahrekord University of Medical Sciences, Shahrekord, Iran.
- 520 Health Systems and Policy Research Unit, Ahmadu Bello University, Zaria, Nigeria.
- 521 Department of Biomedical and Dental Sciences and Morphofunctional Imaging, Messina University, Messina, Italy.
- 522 Social Determinants of Health Research Center, Kurdistan University of Medical Sciences, Sanandaj, Iran.
- 523 Department of Mathematical Sciences, University of Bath, Bath, UK.
- 524 International Laboratory for Air Quality and Health, Queensland University of Technology, Brisbane, QLD, Australia.
- 525 Graduate School of Medicine, Kyoto University, Kyoto, Japan.
- 526 Asia-Pacific Regional Office, United Nations Population Fund (UNFPA), Bangkok, Thailand.
- 527 Department of Health Policy, Management, and Economics, Tehran University of Medical Sciences, Tehran, Iran.
- 528 Department of Food Science, University of Campinas (Unicamp), Campinas, Brazil.
- 529 Federal Institute for Population Research, Wiesbaden, Germany.
- 530 Center for Population and Health, Wiesbaden, Germany.
- 531 Department of Endocrinology & Metabolism, Institute of Post-Graduate Medical Education and Research and Seth Sukhlal Karnani Memorial Hospital, Kolkata, India.
- 532 School of Economics, University of Nairobi, Nairobi, Kenya.
- 533 Research and Analytics Department, Initiative for Financing Health and Human Development, Chennai, India.
- 534 Department of Research and Analytics, Bioinsilico Technologies, Chennai, India.

- 535 Department of Cardiology, Hamedan University of Medical Sciences, Hamadan, Iran.
- 536 Laboratory of Public Health Indicators Analysis and Health Digitalization, Moscow Institute of Physics and Technology, Dolgoprudny, Russia.
- 537 Experimental Surgery and Oncology Laboratory, Kursk State Medical University, Kursk, Russia.
- 538 Department of Epidemiology and Biostatistics, Kermanshah University of Medical Sciences, Kermanshah, Iran.
- 539 Department for the Control of Disease, Epidemics, and Pandemics, Ministry of Public Health, Yaoundé, Cameroon.
- 540 Department of Public Health, University of Yaoundé I, Yaoundé, Cameroon.
- 541 Department of Disease Control and Environmental Health, Makerere University, Kampala, Uganda.
- 542 Department of General Surgery, Carol Davila University of Medicine and Pharmacy, Bucharest, Romania.
- 543 Department of General Surgery, Emergency Hospital of Bucharest, Bucharest, Romania.
- 544 Department of Anatomy and Embryology, Carol Davila University of Medicine and Pharmacy, Bucharest, Romania.
- 545 Cardio-Aid, Bucharest, Romania.
- 546 Department of Health Sciences, University of Tampere, Tampere, Finland.
- 547 Department of Biological Sciences, University of Embu, Embu, Kenya.
- 548 Institute for Global Health Innovations, Duy Tan University, Hanoi, Vietnam.
- 549 School of Public Health and Family Medicine, University of Cape Town, Cape Town, South Africa.
- 550 Department of Community and Family Medicine, Iran University of Medical Sciences, Tehran, Iran.
- 551 Department of Health Policy and Management, Keio University, Tokyo, Japan.
- 552 Department of Global Health Policy, University of Tokyo, Tokyo, Japan.
- 553 Department of Clinical Sciences, Lund University, Lund, Sweden.
- 554 Centre for Heart Rhythm Disorders, University of Adelaide, Adelaide, SA, Australia.
- 555 Department of Neurobiology, Care Sciences and Society, Karolinska Institutet, Huddinge, Sweden.
- 556 Unit of Microbiology and Public Health, Institute of Medical Sciences, Las Tablas, Panama.
- 557 Department of Public Health, Ministry of Health, Herrera, Panama.
- 558 Translational Health Research Institute, Western Sydney University, Sydney, NSW, Australia.
- 559 Department of Preventive Medicine, Kyung Hee University, Dongdaemun-gu, South Korea.
- 560 Gorgan Congenital Malformations Research Center, Golestan University of Medical Sciences, Gorgan, Iran.
- 561 Department of Psychiatry and Behavioural Neurosciences, McMaster University, Hamilton, ON, Canada.
- 562 Department of Psychiatry, University of Lagos, Lagos, Nigeria.
- 563 Centre for Healthy Start Initiative, Lagos, Nigeria.
- 564 Department of Pharmacology and Therapeutics, University of Nigeria Nsukka, Enugu, Nigeria.
- 565 Department of Biomedical Sciences, University of Novi Sad, Novi Sad, Serbia.
- 566 Department of Project Management, National Research University Higher School of Economics, Moscow, Russia.
- 567 Department of Medicine, University of Ibadan, Ibadan, Nigeria.

- 568 Department of Medicine, University College Hospital, Ibadan, Ibadan, Nigeria.
- 569 Department of Respiratory Medicine, Jagadguru Sri Shivarathreeswara Academy of Health Education and Research, Mysore, India.
- 570 Department of Forensic Medicine, Manipal Academy of Higher Education, Mangalore, India.
- 571 Department of Ophthalmology, Heidelberg University, Heidelberg, Germany.
- 572 Department of Research, Public Health Foundation of India, Gurugram, India.
- 573 Department of Clinical Epidemiology, University of the Philippines Manila, Manila, Philippines.
- 574 Division of General Internal Medicine, University of Pittsburgh Medical Center, Pittsburgh, PA, USA.
- 575 Department of Physiology, Iran University of Medical Sciences, Tehran, Iran.
- 576 Physiology Research Center, Iran University of Medical Sciences, Tehran, Iran.
- 577 School of Public Health, Medical, and Veterinary Sciences, James Cook University, Townsville, NSW, Australia.
- 578 Center for Research and Innovation, Ateneo De Manila University, Pasig City, Philippines.
- 579 School of Global Public Health, New York University, New York, NY, USA.
- 580 Department of Orthopedics, Yenepoya Medical College, Mangalore, India.
- 581 School of Optometry and Vision Science, University of New South Wales, Sydney, NSW, Australia.
- 582 Shanghai Mental Health Center, Shanghai Jiao Tong University, Shanghai, China.
- 583 Department of Psychiatry, Columbia University, New York City, NY, USA.
- 584 Department of Cardiology, University of Bern, Bern, Switzerland.
- 585 Department of Chemistry, University of Porto, Porto, Portugal.
- 586 Department of Public Health, Erasmus University Medical Center, Rotterdam, Netherlands.
- 587 University Medical Center Groningen, University of Groningen, Groningen, Netherlands.
- 588 School of Economics and Business, University of Groningen, Groningen, Netherlands.
- 589 Department of Nutrition and Food Sciences, Maragheh University of Medical Sciences, Maragheh, Iran.
- 590 Dietary Supplements and Probiotic Research Center, Alborz University of Medical Sciences, Karaj, Iran.
- 591 Clinical Research Center, Fundación Valle del Lili, Cali, Colombia.
- 592 Center for Studies in Social Protection and Health Economics, ICESI University, Cali, Colombia.
- 593 Department of Neurology, Smt. B.K.S. Medical Institute and Research Center, Vadodara, India.
- 594 Health Sciences Department, Muhammadiyah University of Surakarta, Sukoharjo, Indonesia.
- 595 Department of Community Medicine, Datta Meghe Institute of Medical Sciences, Wardha, India.
- 596 Department of Chemistry, Sharif University of Technology, Tehran, Iran.
- 597 College of Medicine, University of Central Florida, Orlando, FL, USA.
- 598 Department of Medicine, University of Alberta, Edmonton, AB, Canada.
- 599 Thalassemia and Hemoglobinopathy Research Center, Ahvaz Jundishapur University of Medical Sciences, Ahvaz, Iran.
- 600 Metabolomics and Genomics Research Center, Tehran University of Medical Sciences, Tehran, Iran.
- 601 Sina Trauma and Surgery Research Center, Tehran University of Medical Sciences, Tehran, Iran.
- 602 Department of Community Medicine, Maharishi Markandeshwar Institute of Medical Sciences & Research, Ambala, India.

- 603 School of Nursing and Healthcare Professions, Federation University Australia, Berwick, VIC, Australia.
- 604 Department of Pharmacology, Shahid Beheshti University of Medical Sciences, Tehran, Iran.
- 605 Research Department, Policy Research Institute, Kathmandu, Nepal.
- 606 Health and Public Policy Department, Global Center for Research and Development, Kathmandu, Nepal.
- 607 Department of Medicine, University of Otago, Wellington, New Zealand.
- 608 Department of Neurology, Capital & Coast District Health Board, Wellington, New Zealand.
- 609 Department of Oral Pathology, Srinivas Institute of Dental Sciences, Mangalore, India.
- 610 Tehran Institute of Psychiatry, Iran University of Medical Sciences, Tehran, Iran.
- 611 Department of Forensic Medicine and Toxicology, Manipal Academy of Higher Education, Mangalore, India.
- 612 Academic Public Health England, Public Health England, London, UK.
- 613 WHO Collaborating Centre for Public Health Education and Training, Imperial College London, London, UK.
- 614 University College London Hospitals, London, UK.
- 615 School of Health, Medical and Applied Sciences, CQ University, Sydney, NSW, Australia.
- 616 Department of Computer Science, Boston University, Boston, MA, USA.
- 617 School of Social Sciences and Psychology, Western Sydney University, Penrith, NSW, Australia.
- 618 Translational Health Research Institute, Western Sydney University, Penrith, NSW, Australia.
- 619 Department of Health Information Management, Manipal Academy of Higher Education, Manipal, India.
- 620 Manipal Academy of Higher Education, Manipal, India.
- 621 Brien Holden Vision Institute, Sydney, Australia.
- 622 Network of Immunity in Infection, Malignancy and Autoimmunity (NIIMA), Universal Scientific Education and Research Network (USERN), Tehran, Iran.
- 623 Cardiovascular Diseases Research Center, Birjand University of Medical Sciences, Birjand, Iran.
- 624 Department of Chemical Sciences, University of Porto, Porto, Portugal.
- 625 Epidemiology Research Unit Institute of Public Health (EPIUnit-ISPUP), University of Porto, Porto, Portugal.
- 626 Department of Surgery, University of Minnesota, Minneapolis, MN, USA.
- 627 Department of Surgery, University Teaching Hospital of Kigali, Kigali, Rwanda.
- 628 Department of Clinical Research, Federal University of Uberlândia, Uberlândia, Brazil.
- 629 Department of Neuroscience, University of Perugia, Perugia, Italy.
- 630 Department of Neurology, Rimini 'Infermi' Hospital - AUSL Romagna, Rimini, Italy.
- 631 Institute of Epidemiology and Medical Biometry, Ulm University, Ulm, Germany.
- 632 Agrosavia, Palmira, Colombia.
- 633 Malaria Atlas Project, University of Oxford, Oxford, UK.
- 634 Department of Health Statistics, National Institute for Medical Research, Dar es Salaam, Tanzania.
- 635 Department of Cardiovascular Medicine, Mayo Clinic, Rochester, MN, USA.
- 636 Department of Epidemiology, Shahid Beheshti University of Medical Sciences, Tehran, Iran.
- 637 School of Psychiatry, University of New South Wales, Kensington, NSW, Australia.
- 638 Neuropsychiatric Institute, Prince of Wales Hospital, Randwick, NSW, Australia.

639 Cardiac Rehabilitation Research Center, Isfahan University of Medical Sciences, Isfahan, Iran.
640 Department of Psychiatry, All India Institute of Medical Sciences, New Delhi, India.
641 Department of Phytochemistry, Soran University, Soran, Iraq.
642 Department of Nutrition, Cihan University-Erbil, Kurdistan Region, Iraq.
643 Department of Microbiology, Central University of Punjab, Bathinda, India.
644 Department of Public Health and Community Medicine, Cairo University, Giza, Egypt.
645 Department of Global Health and Development, London School of Hygiene & Tropical Medicine, London, UK.
646 Department of Entomology, Ain Shams University, Cairo, Egypt.
647 Department of Surgery, Marshall University, Huntington, WV, USA.
648 Department of Nutrition and Preventive Medicine, Case Western Reserve University, Cleveland, OH, USA.
649 Rheumatology Department, University Hospitals Bristol NHS Foundation Trust, Bristol, UK.
650 School of Public Health and Health Management, University of Belgrade, Belgrade, Serbia.
651 Department of Community Medicine, PSG Institute of Medical Sciences and Research, Coimbatore, India.
652 PSG-FAIMER South Asia Regional Institute, Coimbatore, India.
653 Colorectal Research Center, Iran University of Medical Sciences, Tehran, Iran.
654 Department of Geriatrics and Long Term Care, Hamad Medical Corporation, Doha, Qatar.
655 Faculty of Health & Social Sciences, Bournemouth University, Bournemouth, UK.
656 Population Health Research Institute, McMaster University, Hamilton, ON, Canada.
657 The George Institute for Global Health, Sydney, NSW, Australia.
658 Department of Psychology, University of Alabama at Birmingham, Birmingham, AL, USA.
659 Oral Diagnosis, Digital Health and Health Services Research, Charité University Medical Center Berlin, Berlin, Germany.
660 Emergency Department, Manian Medical Centre, Erode, India.
661 Center for Biomedical Information Technology, Shenzhen Institutes of Advanced Technology, Shenzhen, China.
662 Department of Radiology and Interventional Neuroradiology, Isfahan University of Medical Sciences, Isfahan, Iran.
663 Health Policy Research Center, Shiraz University of Medical Sciences, Shiraz, Iran.
664 Public Health Division, An-Najah National University, Nablus, Palestine.
665 Independent Consultant, Karachi, Pakistan.
666 National Centre for Disease Control (NCDC), Tbilisi, Georgia.
667 School of Medicine, Alborz University of Medical Sciences, Karaj, Iran.
668 Faculty of Caring Science, Work Life, and Social Welfare, University of Borås, Borås, Sweden.
669 Institute for Population Health, King's College London, London, UK.
670 National Institute of Infectious Diseases, Tokyo, Japan.
671 College of Medicine, Yonsei University, Seoul, South Korea.
672 Finnish Institute of Occupational Health, Helsinki, Finland.
673 Cancer Research Institute, Tehran University of Medical Sciences, Tehran, Iran.
674 Cancer Biology Research Center, Tehran University of Medical Sciences, Tehran, Iran.

- 675 Department of Psychology, Reykjavik University, Reykjavik, Iceland.
- 676 Department of Health and Behavior Studies, Columbia University, New York, NY, USA.
- 677 Department of Law, Economics, Management and Quantitative Methods, University of Sannio, Benevento, Italy.
- 678 WSB University in Gdańsk, Gdansk, Poland.
- 679 School of Medicine, University of Alabama at Birmingham, Birmingham, AL, USA.
- 680 Medicine Service, US Department of Veterans Affairs (VA), Birmingham, AL, USA.
- 681 Department of Humanities and Social Sciences, Indian Institute of Technology, Roorkee, Roorkee, India.
- 682 Department of Epidemiology, School of Preventive Oncology, Patna, India.
- 683 Department of Epidemiology, Healis Sekhsaria Institute for Public Health, Mumbai, India.
- 684 Department of Sports Science and Clinical Biomechanics, University of Southern Denmark, Odense, Denmark.
- 685 Department of Physiotherapy and Occupational Therapy, Næstved-Slagelse-Ringsted Hospitals, Slagelse, Denmark.
- 686 Department No.16, Moscow Research and Practical Centre on Addictions, Moscow, Russia.
- 687 Institute of Bone and Joint Research (IBJR), University of Sydney, St Leonards, NSW, Australia.
- 688 Australian New Zealand Clinical Trials Registry (ANZCTR), NHMRC Clinical Trials Centre, University of Sydney, Camperdown, NSW, Australia.
- 689 Department of Vascular and Endovascular Surgery, Kermanshah University of Medical Sciences, Kermanshah, Iran.
- 690 Nursing Care Research Center, Semnan University of Medical Sciences, Semnan, Iran.
- 691 Hospital Universitario de La Princesa (Princess University Hospital), Autonomous University of Madrid, Madrid, Spain.
- 692 Centro de Investigación Biomédica en Red Enfermedades Respiratorias (CIBERES-Center for Biomedical Research in Respiratory Diseases Network), Madrid, Spain.
- 693 Hull York Medical School, University of Hull, Hull City, UK.
- 694 Division of Community Medicine, International Medical University, Kuala Lumpur, Malaysia.
- 695 Risk and Resilience in Mental Disorders Unit, South African Medical Research Council, Cape Town, South Africa.
- 696 Occupational and Environmental Medicine Department, University of Gothenburg, Gothenburg, Sweden.
- 697 Department of Psychology, Deakin University, Burwood, VIC, Australia.
- 698 Department of Epidemiology & Biostatistics, The University of Western Ontario, London, ON, Canada.
- 699 Department of Population Health, Luxembourg Institute of Health, Strassen, Luxembourg.
- 700 Department of Psychiatry, University of British Columbia, Vancouver, BC, Canada.
- 701 Nursing Department, Muhammadiyah University of Surakarta, Surakarta, Indonesia.
- 702 Department of Community Medicine, Ahmadu Bello University, Zaria, Nigeria.
- 703 Department of Agriculture and Food Systems, University of Melbourne, Melbourne, VIC, Australia.
- 704 Department of Statistics, Manonmaniam Sundaranar University, Abishekapatti, Tirunelveli, India.
- 705 National Institute of Epidemiology, Indian Council of Medical Research, Chennai, India.

- 706 Norwegian Institute of Public Health, Bergen, Norway.
- 707 Department of Medicine, University of Valencia, Valencia, Spain.
- 708 Carlos III Health Institute, Biomedical Research Networking Center for Mental Health Network (CiberSAM), Madrid, Spain.
- 709 Cancer Control Center, Osaka International Cancer Institute, Osaka, Japan.
- 710 Department of Pharmacy, Arbaminch College of Health Sciences, Arbaminch, Ethiopia.
- 711 Research Center for Molecular Medicine, Hamadan University of Medical Sciences, Hamadan, Iran.
- 712 Department of Population Science and Human Resource Development, University of Rajshahi, Rajshahi, Bangladesh.
- 713 Department of Clinical Pharmacy, University of Gondar, Gondar, Ethiopia.
- 714 Pediatric Intensive Care Unit, King Saud University, Riyadh, Saudi Arabia.
- 715 Department of Epidemiology and Biostatistics, University of Gondar, Gondar, Ethiopia.
- 716 Department of Public Health and Community Medicine, Central University of Kerala, Kasaragod, India.
- 717 Department of Medicine, Monash University, Melbourne, VIC, Australia.
- 718 K.A. Timiryazev Institute of Plant Physiology, Russian Academy of Sciences, Moscow, Russia.
- 719 Laboratory of Public Health Indicators Analysis and Health Digitalization, Moscow Institute of Physics and Technology, Moscow, Russia.
- 720 HIV/STI Surveillance Research Center, and WHO Collaborating Center for HIV Surveillance, Kerman University of Medical Sciences, Kerman, Iran.
- 721 Department of Medicine, University of Calgary, Calgary, AB, Canada.
- 722 Nutritional Epidemiology Research Team (EREN), National Institute for Health and Medical Research (INSERM), Paris, France.
- 723 Health, Medicine and Human Biology, Sorbonne Paris Nord University, Bobigny, France.
- 724 Department of Pathology and Legal Medicine, University of São Paulo, Ribeirão Preto, Brazil.
- 725 Modestum LTD, London, UK.
- 726 Department of Health Economics, Hanoi Medical University, Hanoi, Vietnam.
- 727 Department of Psychiatry, Massachusetts General Hospital, Boston, MA, USA.
- 728 Mbarara University of Science and Technology, Mbarara, Uganda.
- 729 Department of Medicine, University of Crete, Heraklion, Greece.
- 730 Institute for Physical Activity and Nutrition, Deakin University, Melbourne, QLD, Australia.
- 731 School of Health and Rehabilitation Sciences, The University of Queensland, Brisbane, Australia.
- 732 Department of Community Medicine, Alex Ekwueme Federal University Teaching Hospital Abakaliki, Abakaliki, Nigeria.
- 733 Kasturba Medical College, Manipal Academy of Higher Education, Mangalore, India.
- 734 Argentine Society of Medicine, Buenos Aires, Argentina.
- 735 Velez Sarsfield Hospital, Buenos Aires, Argentina.
- 736 Department of Physics and Atmospheric Science, Dalhousie University, Halifax, NS, Canada.
- 737 Department of Energy, Environmental and Chemical Engineering, Washington University in St. Louis, St. Louis, MO, USA.
- 738 Department of Nephrology, Christian Medical College and Hospital (CMC), Vellore, India.
- 739 UKK Institute, Tampere, Finland.

- 740 Psychosocial Injuries Research Center, Ilam University of Medical Sciences, Ilam, Iran.
- 741 Raffles Neuroscience Centre, Raffles Hospital, Singapore, Singapore.
- 742 Yong Loo Lin School of Medicine, National University of Singapore, Singapore, Singapore.
- 743 Department of Medical and Surgical Sciences, University of Bologna, Bologna, Italy.
- 744 Occupational Health Unit, Sant'Orsola Malpighi Hospital, Bologna, Italy.
- 745 Department of Health Care Administration and Economics, National Research University Higher School of Economics, Moscow, Russia.
- 746 Foundation University Medical College, Foundation University Islamabad, Islamabad, Pakistan.
- 747 School of Population Health and Environmental Sciences, King's College London, London, UK.
- 748 School of Health Sciences, Wuhan University, Wuhan, China.
- 749 Department of Epidemiology and Biostatistics, George Washington University, Washington, DC, USA.
- 750 Cardiology Department, Royal Children's Hospital, Melbourne, VIC, Australia.
- 751 Critical Care and Neurosciences, Murdoch Childrens Research Institute, Melbourne, VIC, Australia.
- 752 Department of Demography, University of California Berkeley, Berkley, CA, USA.
- 753 Competence Center of Mortality-Follow-Up of the German National Cohort, Federal Institute for Population Research, Wiesbaden, Germany.
- 754 Department of Physical Therapy, Naresuan University, Phitsanulok, Thailand.
- 755 National Institute for Health Research (NIHR) Biomedical Research Centre, Guy's and St.Thomas' Hospital and Kings College London, London, UK.
- 756 Department of Orthopaedics, Wenzhou Medical University, Wenzhou, China.
- 757 Clinical Cancer Research Center, Milad General Hospital, Tehran, Iran.
- 758 Research and Development Center for Health Services, University of Tsukuba, Tsukuba, Japan.
- 759 Graduate School of Medicine, Osaka University, Suita, Japan.
- 760 Department of Family Medicine and Community Health, Duke University, Durham, NC, USA.
- 761 School of International Development and Global Studies, University of Ottawa, Ottawa, ON, Canada.
- 762 The George Institute for Global Health, University of Oxford, Oxford, UK.
- 763 Health Services Management Research Center, Kerman University of Medical Sciences, Kerman, Iran.
- 764 Department of Health Management, Policy, and Economics, Kerman University of Medical Sciences, Kerman, Iran.
- 765 Department of Nursing, Arba Minch University, Arba Minch, Ethiopia.
- 766 Department of Anatomy, Mekelle University, Mekelle, Ethiopia.
- 767 Centre for Suicide Research and Prevention, University of Hong Kong, Hong Kong, China.
- 768 Department of Social Work and Social Administration, University of Hong Kong, Hong Kong, China.
- 769 Department of Neuropsychopharmacology, National Center of Neurology and Psychiatry, Kodaira, Japan.
- 770 Department of Public Health, Juntendo University, Tokyo, Japan.
- 771 Department of Health Policy and Management, Jackson State University, Jackson, MS, USA.
- 772 School of Medicine, Tsinghua University, Beijing, China.

- 773 Department of Environmental Health, Mazandaran University of Medical Sciences, Sari, Iran.
- 774 Injury Prevention and Safety Promotion Research Center, Shahid Beheshti University of Medical Sciences, Tehran, Iran.
- 775 Department of Epidemiology and Biostatistics, Wuhan University, Wuhan, China.
- 776 Global Health Institute, Wuhan University, Wuhan, China.
- 777 School of Public Health and Management, Hubei University of Medicine, Shiyan, China.
- 778 Department of Healthcare Management and Economics, Urmia University of Medical Science, Urmia, Iran.
- 779 Department of Pharmaceutics, Dow University of Health Sciences, Karachi, Pakistan.
- 780 The School of Clinical Sciences at Monash Health, Monash University, Melbourne, VIC, Australia.
- 781 Psychiatry and Psychology Research Center, Tehran University of Medical Sciences, Tehran, Iran.
- 782 Laboratory of Genetics and Genomics, Moscow Research and Practical Centre on Addictions, Moscow, Russia.
- 783 Addictology Department, Russian Medical Academy of Continuous Professional Education, Moscow, Russia.
- 784 School of Medicine, Wuhan University, Wuhan, China.
- 785 Department of General Practice, University of Melbourne, Melbourne, Australia.
- 786 Victorian Comprehensive Cancer Centre, Melbourne, Australia.
- 787 School of Public Health, Wuhan University of Science and Technology, Wuhan, China.
- 788 Hubei Province Key Laboratory of Occupational Hazard Identification and Control, Wuhan University of Science and Technology, Wuhan, China.
- 789 School of Biology and Pharmaceutical Engineering, Wuhan Polytechnic University, Wuhan, China.
- 790 Department of Epidemiology, Human Genetics, and Environmental Sciences, University of Texas Health Science Center at Houston, Houston, TX, USA.
- 791 Department of Anesthesiology & Pain Medicine, University of Washington, Seattle, WA, USA.

Global Burden of Disease overview

GATHER statement

This study is in compliance with the Guidelines for Accurate and Transparent Health Estimates Reporting (GATHER) statement. The GBD 2019 capstone papers¹⁻³ and their respective supplementary documents contain the general methods, data sources, model selection information, performance and limitation information for the GBD 2019 analyses including detailed GATHER documentation. Supplementary table 1 contains GATHER compliance information for this publication.

GBD cause list and location hierarchy

The GBD cause list can be found in the supplementary table 2, consisting of a hierarchy that is mutually exclusive and collectively exhaustive. The GBD location hierarchy, including levels, for GBD superregions, regions, countries and sub-country analysis is presented in supplementary table 3. Details on the overall GBD 1990–2019 cause list have been documented and can be found elsewhere^{1,3}. This paper uses the same cause list in the population aged 70 years and older.

Socio-demographic Index (SDI)

The Socio-demographic Index (SDI) is a composite indicator of development status initially constructed for

GBD 2015 whose components are strongly correlated with health outcomes. SDI in GBD 2019 incorporated changes that replaced the total fertility rate (TRF) component with the total fertility rate (TFU25) in females under the age of 25 years from previous GBD cycles. Specific SDI methodology information is described elsewhere.⁴

Data sources

A complete list of sources used in the GBD 2019 analyses is available from the GBD 2019 DataInput Sources Tool (<http://ghdx.healthdata.org/gbd-2019/data-input-sources>).

Mortality and death cause-specific estimation process for those over 70 years old

Mortality and death cause estimates for the population aged 70 years and older had followed the standard procedure methodology of GBD 2019 and were generated using Cause of Death Ensemble modelling (CODEm). The CODEm approach has been described elsewhere^{1,3}.

The cause of death (CoD) database contains seven types of data sources: vital registration (VR), verbal autopsy (VA), cancer registry (CR), police records, sibling history, surveillance, and survey/census. When all the types of data are collected in various formats, then the input data are standardised to run through central CoD machinery to then to be uploaded to the database. A specific tool has been developed through GBD called age-sex splitting, that takes aggregated age groups, and likewise the “both sexes combined” grouping, and divides them into what their constituent age groups would likely have been using respective cause-specific and country-specific age distributions. This allows the GBD study to include age categories from early neonatal (0-6 days) to the age group of 95 years and older. This calculation formula is described in detailed elsewhere.^{1,3}

For certain causes of death, mortality rates reported in vital registration systems are impossible to reconcile with observed trends in disease prevalence and excess mortality. These include dementia, Parkinson’s disease, and atrial fibrillation and flutter. It is well known that dementias and Parkinson’s disease are highly prevalent in the older population, starting mildly even from the age of 70.^{5,1} GBD 2017 as well as 2019 made an effort to calculate the known bias regarding these causes of death data by detecting the proportion of deaths that had to be assigned to these causes, and after that, to assess the GBD causes and garbage codes to which these kind of deaths were inaccurately assigned. As described in the past GBD methodologies (GBD 2017 and 2015),^{1,6} the aforementioned causes of death were processed in CODCorrect in a manner that inappropriately led to changes in mortality estimates for causes that were not related to dementia, Parkinson’s, and atrial fibrillation and flutter. In GBD 2016, a huge literature review⁷ was applied to assess the causes of death mostly related to Parkinson’s and Alzheimer’s diseases, helping in further CodCorrect adjustments, while in GBD 2017 and 2019 a more refined process, even further limiting bias, was used.^{1,5} The current study, by applying this miscoding correction for the aforementioned diseases, is calibrating the mortality rates for those 70 years and older with the minimum possible bias.

Non-fatal modelling methods for those 70 years and older

Non-fatal estimates for the population aged 70 years and older were modelled using the DisMod-MR 2.1 tool. Morbidity modelling methods used in the same manner as described in detail in the GBD 2019 methodology have been documented elsewhere.^{2,8}

A group of behavioural, environmental and occupational, and metabolic risks that contribute to disease burden were evaluated in GBD 2019. The same group of risk factors was used in the current analysis to identify those that are closely related to the ageing population. The methodology regarding risk factor estimation and evaluation is described in detail elsewhere.^{2,4}

Healthcare Access and Quality (HAQ) Index

The HAQ Index in GBD 2016 used 32 causes for which death should not occur in the presence of effective care to approximate personal health-care access and quality by location and over time. A risk-standardised cause-specific death methodology due to non-cancers by location-year, replaced the local combined exposure of environmental and behavioural risks with the global level of exposure applied, to isolate potential effects of personal health-care access and quality from underlying risk factor patterns. Each cause transformed to a scale of 0–100, with 0 as the first percentile (worst) observed between 1990 and 2016, and 100 as the 99th percentile (best); these thresholds were set at the country level, and then applied to subnational locations. The rest of the HAQ Index methodology is described in detail elsewhere.⁹

References

1. GBD 2019 Demographics Collaborators. Global age-sex-specific fertility, mortality, healthy life expectancy (HALE), and population estimates in 204 countries and territories, 1950-2019: a comprehensive demographic analysis for the Global Burden of Disease Study 2019. *Lancet* 2020; 396: 1160–203.
2. GBD 2019 Risk Factors Collaborators. Global burden of 87 risk factors in 204 countries and territories, 1990-2019: a systematic analysis for the Global Burden of Disease Study 2019. *Lancet* 2020; 396: 1223–49.
3. Vos T, Lim SS, Abbafati C, et al. Global burden of 369 diseases and injuries in 204 countries and territories, 1990–2019: a systematic analysis for the Global Burden of Disease Study 2019. *The Lancet* 2020; 396: 1204–22.
4. Stanaway JD, Afshin A, Gakidou E, et al. Global, regional, and national comparative risk assessment of 84 behavioural, environmental and occupational, and metabolic risks or clusters of risks for 195 countries and territories, 1990–2017: a systematic analysis for the Global Burden of Disease Study 2017. *The Lancet* 2018; 392: 1923–94.
5. Roth GA, Abate D, Abate KH, et al. Global, regional, and national age-sex-specific mortality for 282 causes of death in 195 countries and territories, 1980–2017: a systematic analysis for the Global Burden of Disease Study 2017. *The Lancet* 2018; 392: 1736–88.
6. GBD 2015 Mortality and Causes of Death Collaborators. Global, regional, and national life expectancy, all-cause mortality, and cause-specific mortality for 249 causes of death, 1980- 2015: a systematic analysis for the Global Burden of Disease Study 2015. *Lancet* 2016; 388: 1459–544.
7. GBD 2016 Causes of Death Collaborators. Global, regional, and national age-sex specific mortality for 264 causes of death, 1980-2016: a systematic analysis for the Global Burden of Disease Study 2016. *Lancet* 2017; 390: 1151–210.
8. GBD 2017 DALYs and HALE Collaborators. Global, regional, and national disability-adjusted life-years (DALYs) for 359 diseases and injuries and healthy life expectancy (HALE) for 195 countries and territories, 1990-2017: a systematic analysis for the Global Burden of Disease Study 2017. *Lancet* 2018; 392: 1859–922.
9. GBD 2016 Healthcare Access and Quality Collaborators. Measuring performance on the Healthcare Access and Quality Index for 195 countries and territories and selected subnational locations: a systematic analysis from the Global Burden of Disease Study 2016. *Lancet* 2018; 391: 2236–71.

Figure S1. Global population change by age group for both sexes combined (top panel), population percentage change during the same period (upper middle panel), rate of change in years lived with disability (YLDs; lower middle panel), and rate of change in All-cause mortality (bottom panel) between 1990 and 2019 in Low Socio-demographic Index (SDI) regions.

Supplementary Figure 1. Population, YLDs, and all-cause mortality transition by age group in Low SDI, 1990–2019

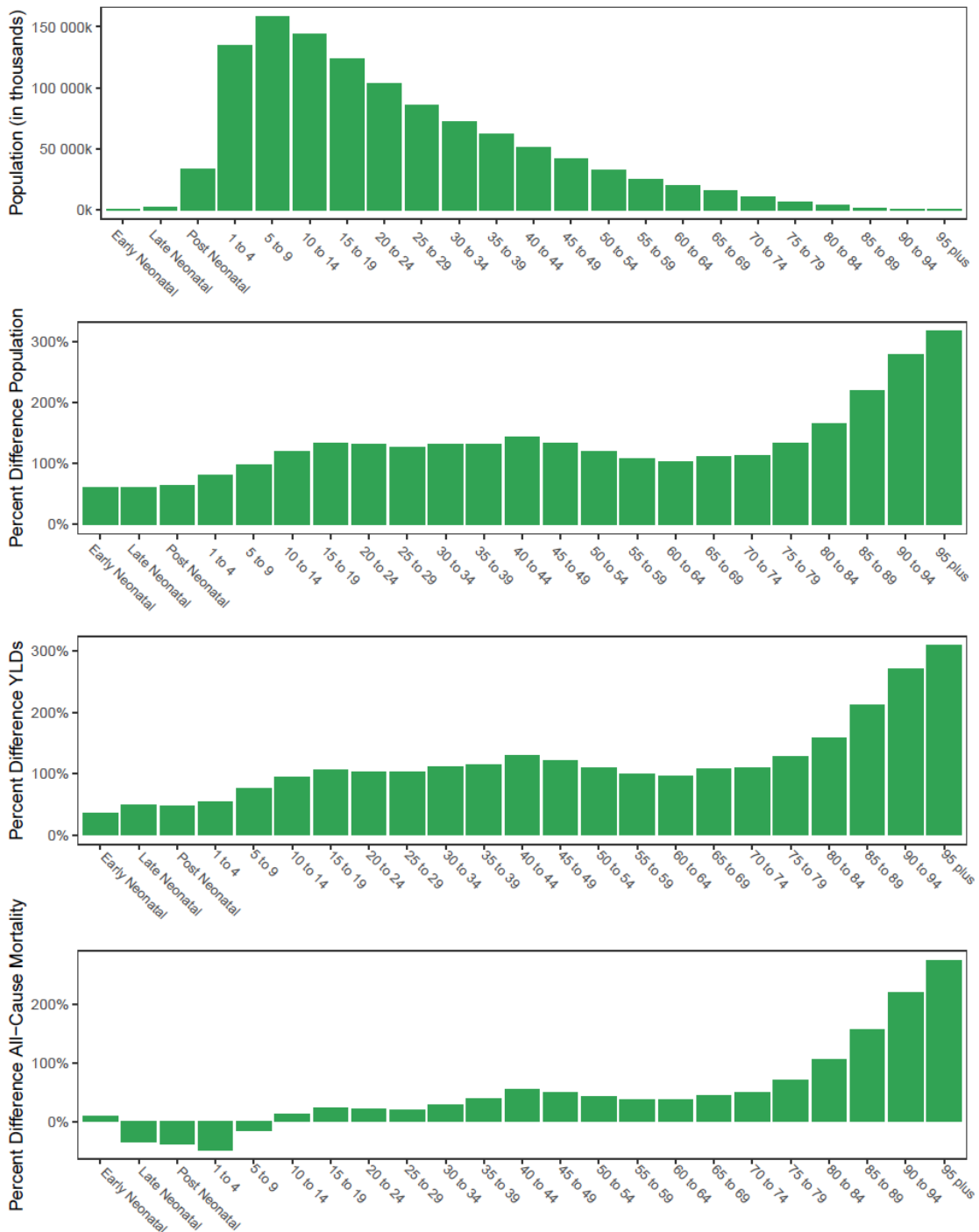

Figure S2. Global population change by age group for both sexes combined (top panel), population percentage change during the same period (upper middle panel), rate of change in years lived with disability (YLDs; lower middle panel), and rate of change in All-cause mortality (bottom panel) between 1990 and 2019 in Low-middle Socio-demographic Index (SDI) regions.

Supplementary Figure 2. Population, YLDs, and all-cause mortality transition by age group in Low-middle SDI, 1990–2019

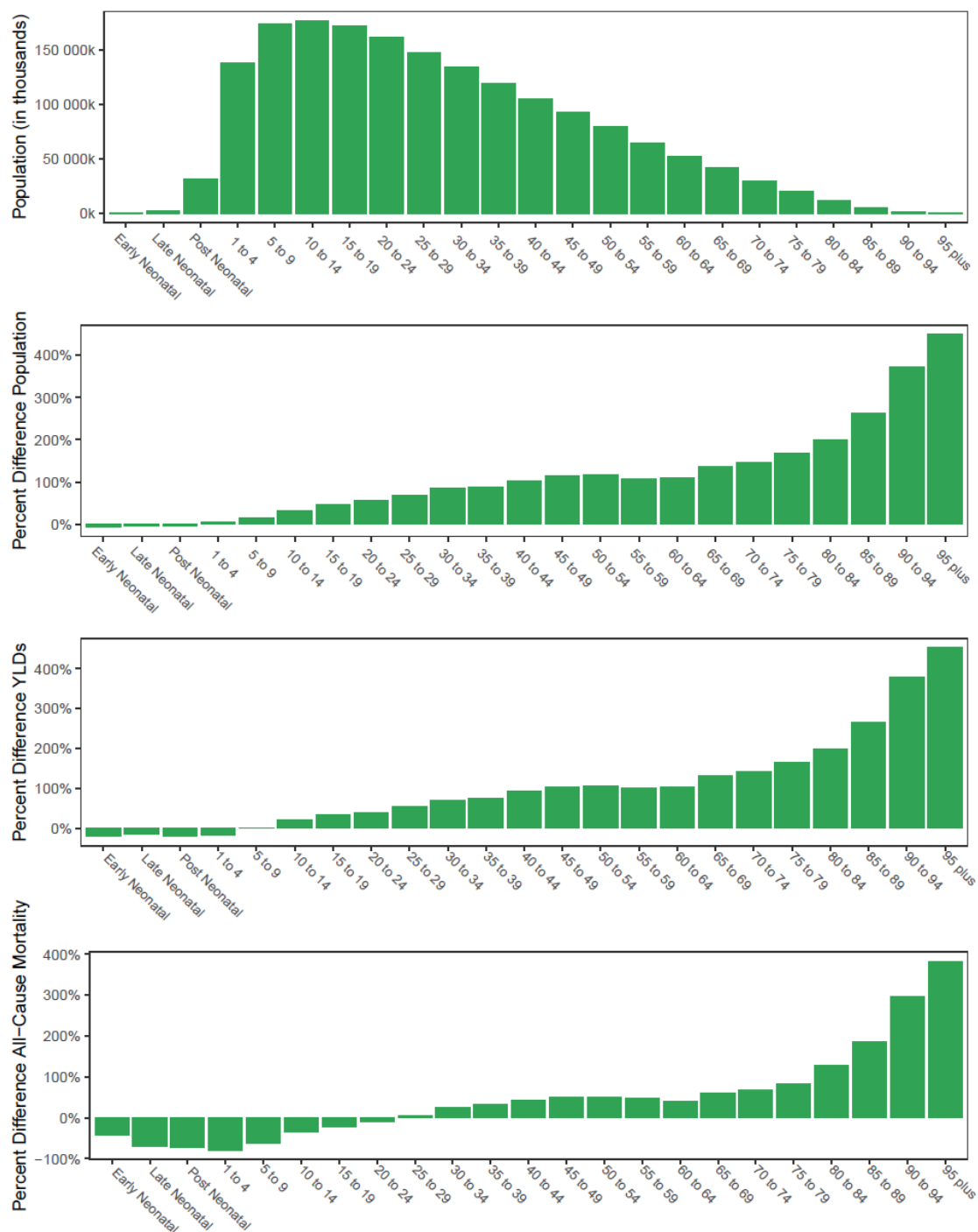

Figure S3. Global population change by age group for both sexes combined (top panel), population percentage change during the same period (upper middle panel), rate of change in years lived with disability (YLDs; lowermiddle panel), and rate of change in All-cause mortality (bottom panel) between 1990 and 2019 in Middle Socio-demographic Index (SDI) regions.

Supplementary Figure 3. Population, YLDs, and all-cause mortality transition by age group in Middle SDI, 1990–2019

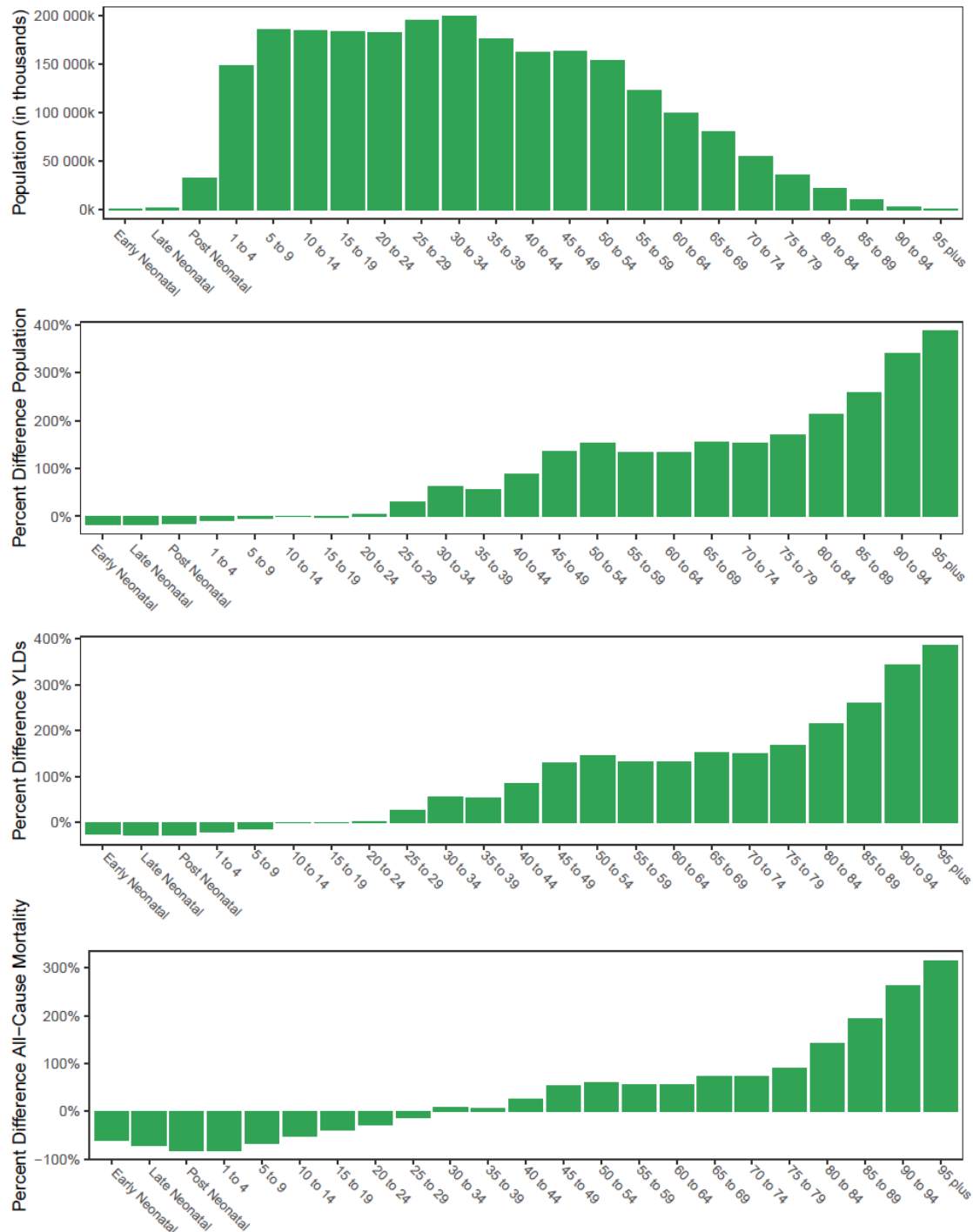

Figure S4. Global population change by age group for both sexes combined (top panel), population percentage change during the same period (upper middle panel), rate of change in years lived with disability (YLDs; lower middle panel), and rate of change in All-cause mortality (bottom panel) between 1990 and 2019 in High-middle Socio-demographic Index (SDI) regions.

Supplementary Figure 4. Population, YLDs, and all-cause mortality transition by age group in High-middle SDI, 1990–2019

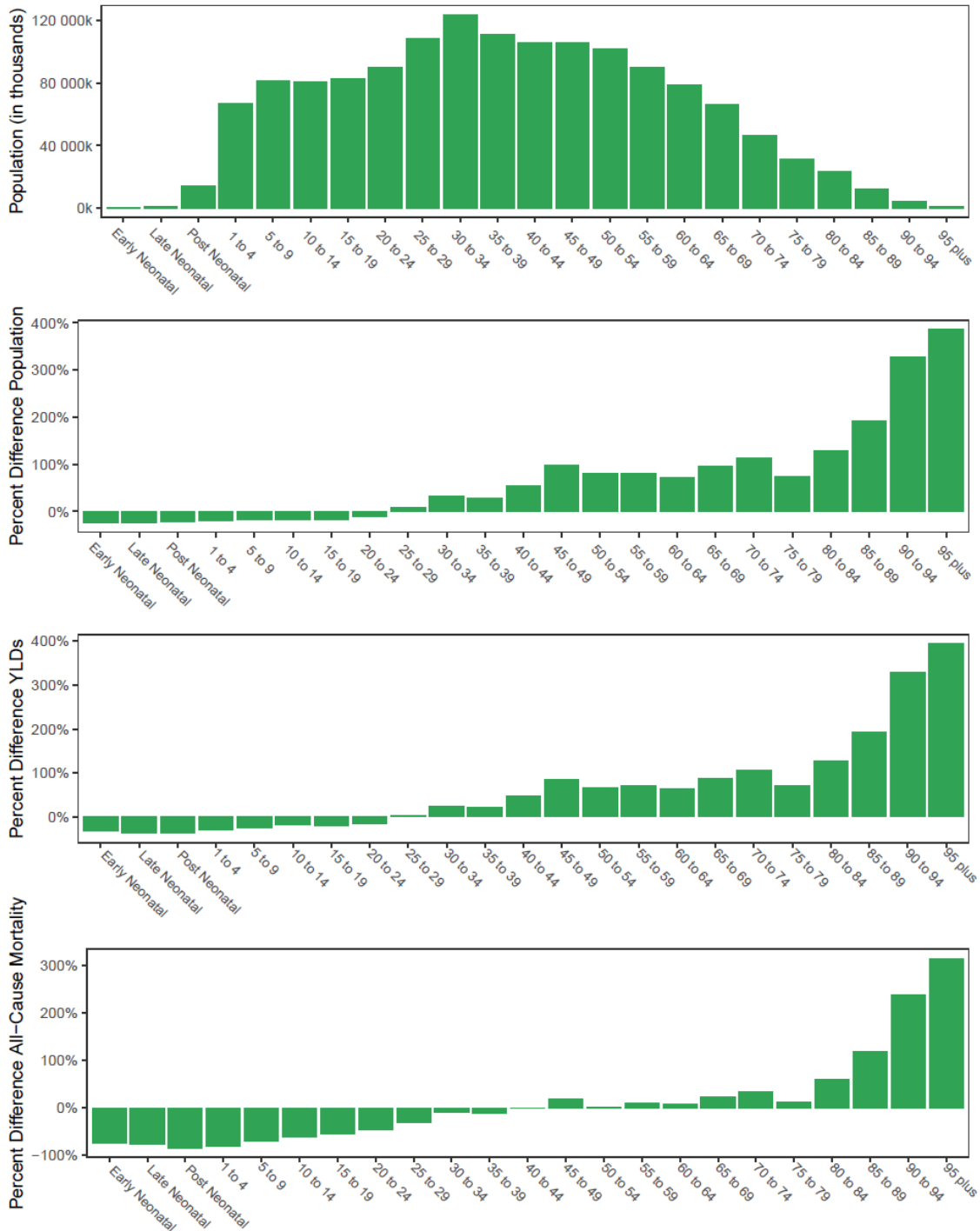

Figure S5. Global population change by age group for both sexes combined (top panel), population percentage change during the same period (upper middle panel), rate of change in years lived with disability (YLDs; lower middle panel), and rate of change in All-cause mortality (bottom panel) between 1990 and 2019 in High Socio-demographic Index (SDI) regions.

Supplementary Figure 5. Population, YLDs, and all-cause mortality transition by age group in High SDI, 1990–2019

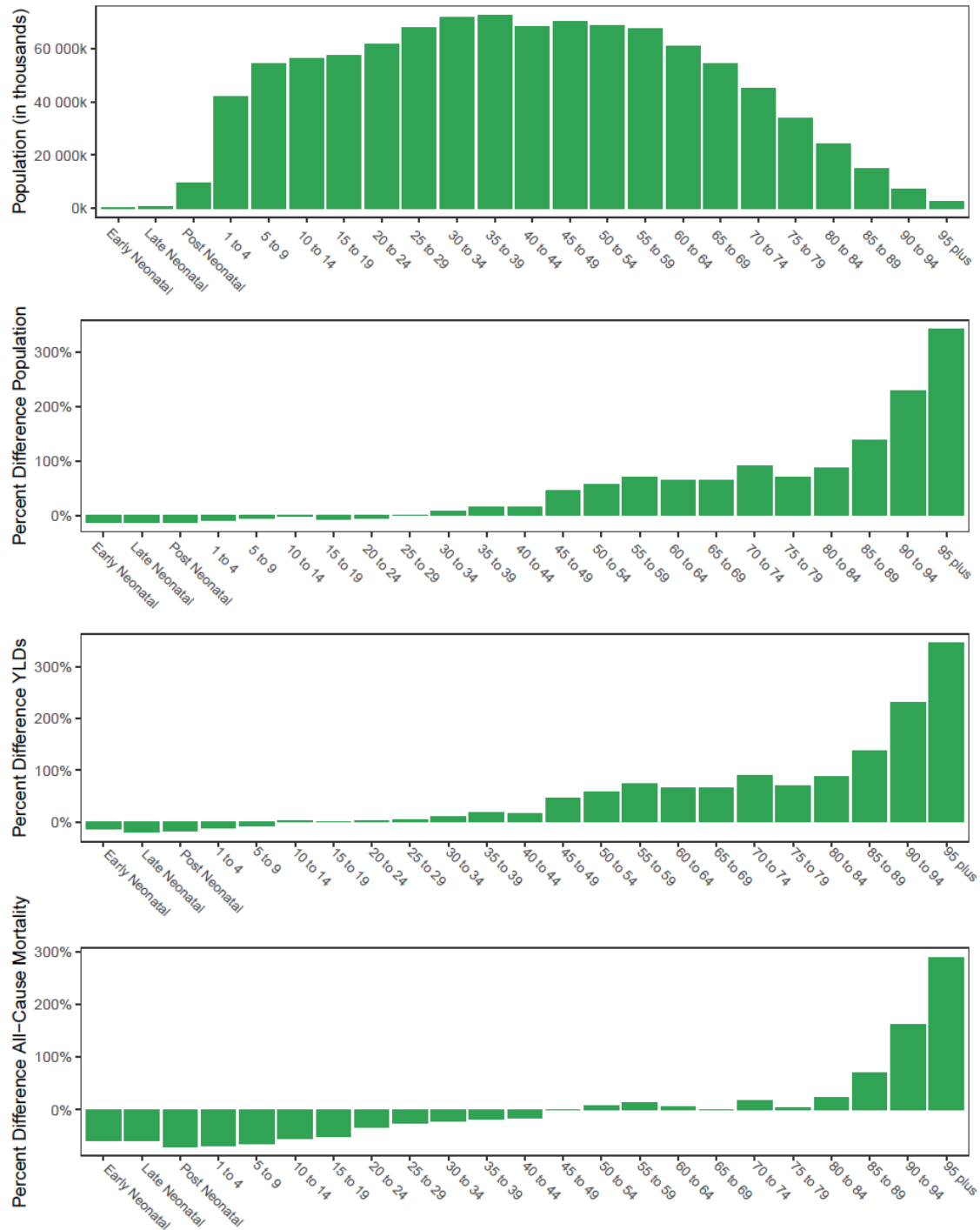

Figure S6. Global population change by age group for both sexes combined (top panel), population percentage change during the same period (upper middle panel), rate of change in years lived with disability (YLDs; lower middle panel), and rate of change in All-cause mortality (bottom panel) between 1990 and 2019 in the Central Europe, Eastern Europe and Central Asia GBD super-region.

Supplementary Figure 6. Population, YLDs, and all-cause mortality transition by age group in Central Europe, Eastern Europe, and Central Asia, 1990–2019

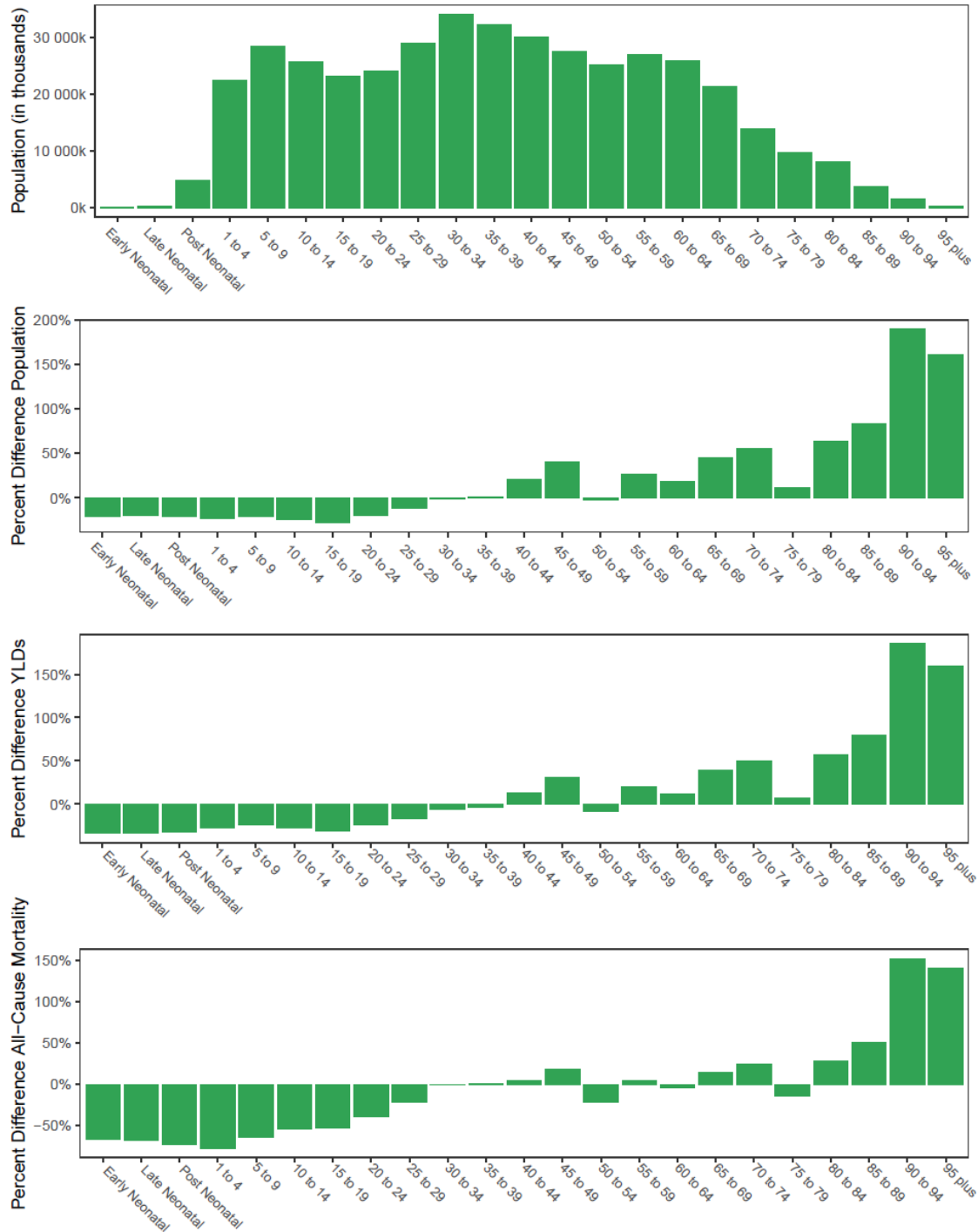

Figure S7. Global population change by age group for both sexes combined (top panel), population percentage change during the same period (upper middle panel), rate of change in years lived with disability (YLDs; lower middle panel), and rate of change in All-cause mortality (bottom panel) between 1990 and 2019 in the High- income GBD super-region.

Supplementary Figure 7. Population, YLDs, and all-cause mortality transition by age group in High-income, 1990-2019

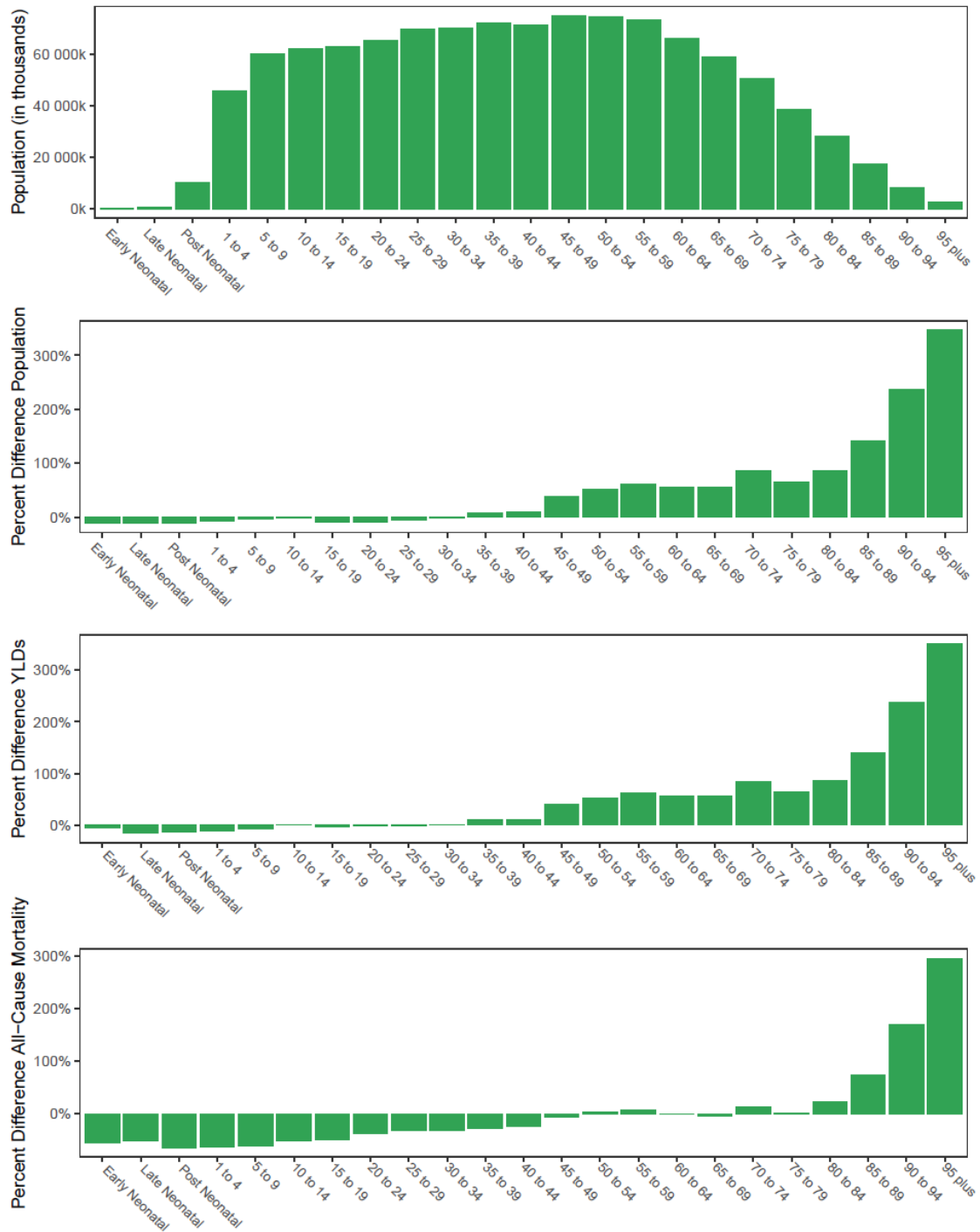

Figure S8. Global population change by age group for both sexes combined (top panel), population percentage change during the same period (upper middle panel), rate of change in years lived with disability (YLDs; lower middle panel), and rate of change in All-cause mortality (bottom panel) between 1990 and 2019 in the Latin America and Caribbean GBD super-region.

Supplementary Figure 8. Population, YLDs, and all-cause mortality transition by age group in Latin America and Caribbean, 1990–2019

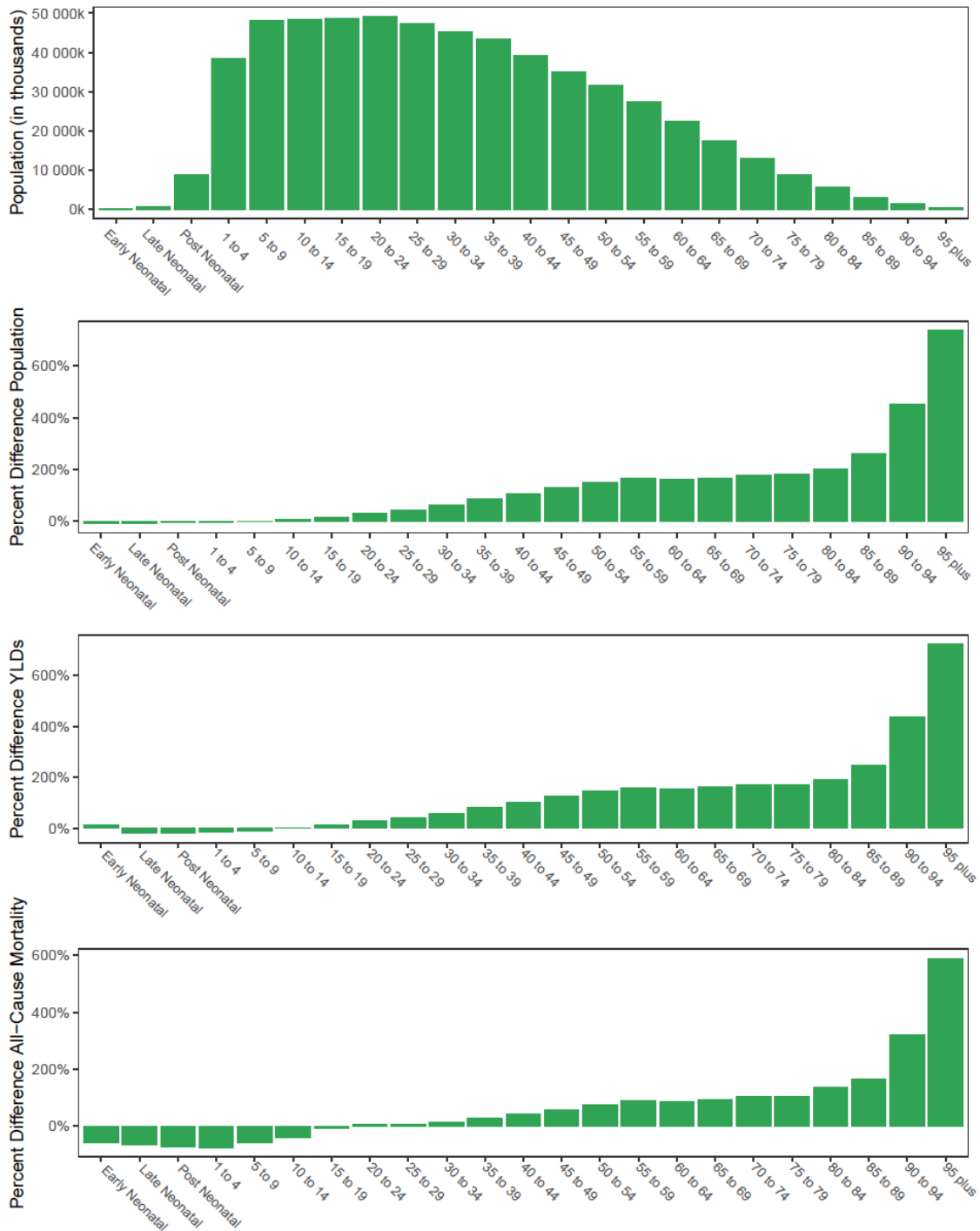

Figure S9. Global population change by age group for both sexes combined (top panel), population percentage change during the same period (upper middle panel), rate of change in years lived with disability (YLDs; lower middle panel), and rate of change in All-cause mortality (bottom panel) between 1990 and 2019 in the North Africa and Middle East super-region.

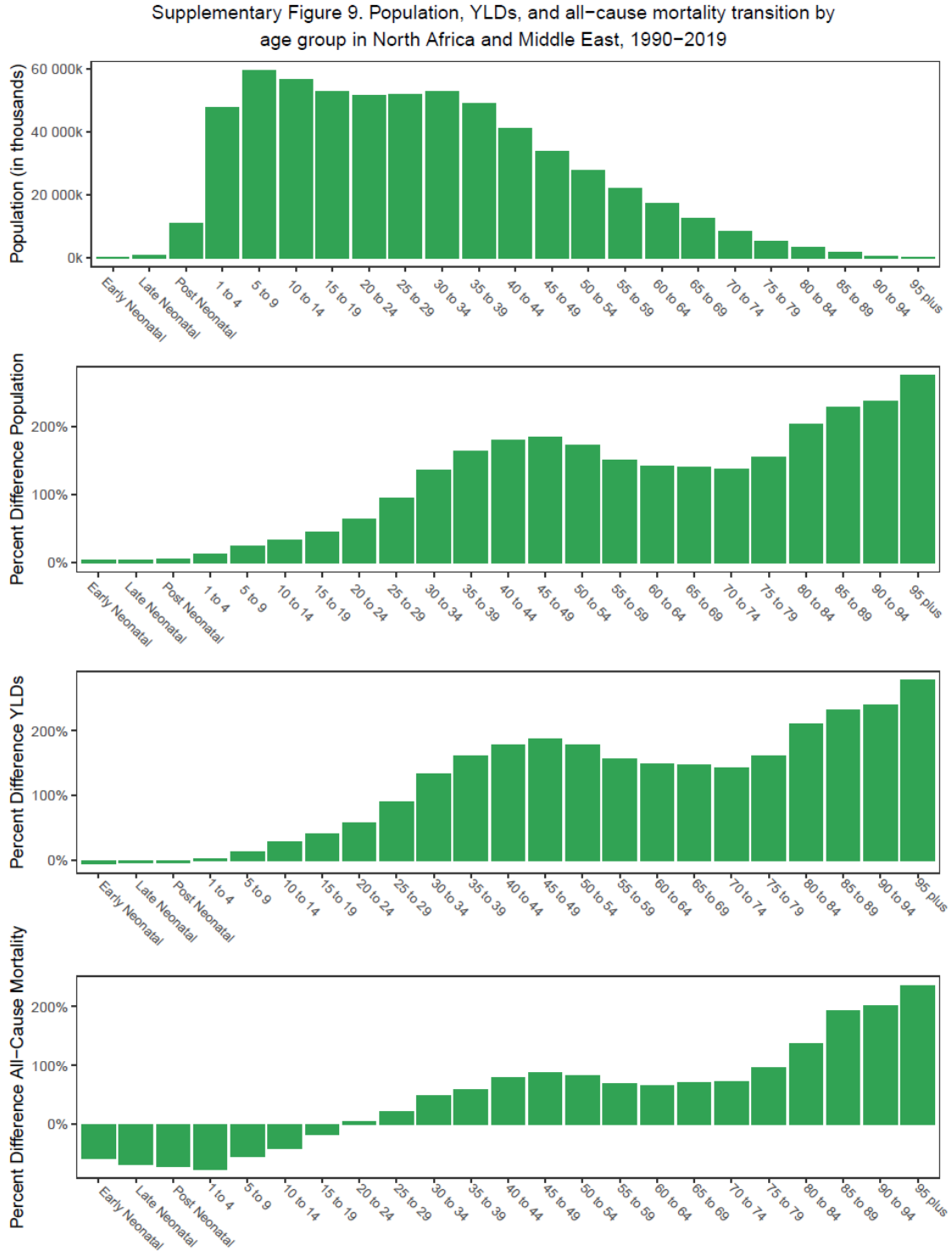

Figure S10. Global population change by age group for both sexes combined (top panel), population percentage change during the same period (upper middle panel), rate of change in years lived with disability (YLDs; lower middle panel), and rate of change in All-cause mortality (bottom panel) between 1990 and 2019 in the South Asia GBD super-region.

Supplementary Figure 10. Population, YLDs, and all-cause mortality transition by age group in South Asia, 1990–2019

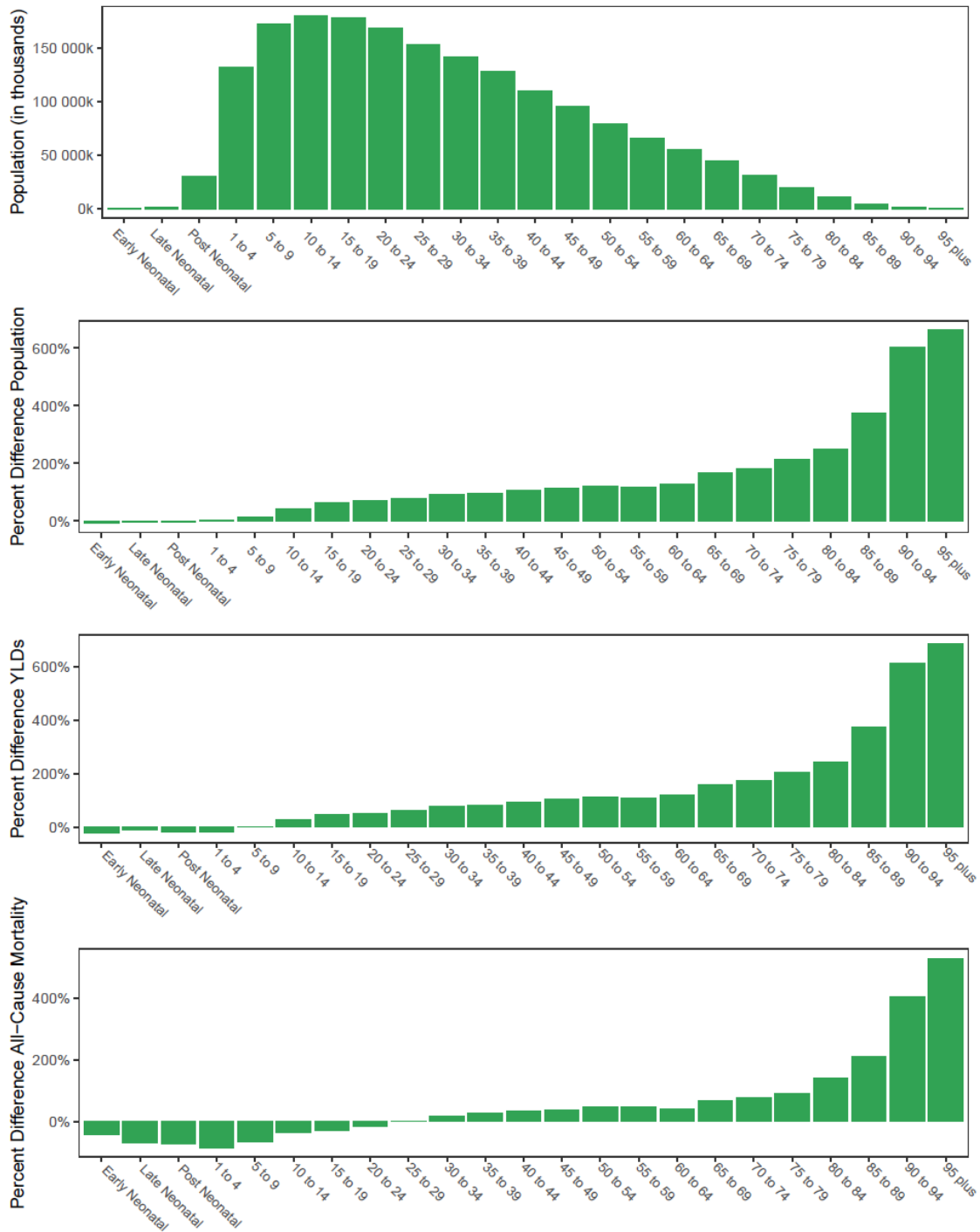

Figure S11. Global population change by age group for both sexes combined (top panel), population percentage change during the same period (upper middle panel), rate of change in years lived with disability (YLDs; lower middle panel), and rate of change in All-cause mortality (bottom panel) between 1990 and 2019 in the Southeast Asia, East Asia and Oceania GBD super-region.

Supplementary Figure 11. Population, YLDs, and all-cause mortality transition by age group in Southeast Asia, East Asia, and Oceania, 1990–2019

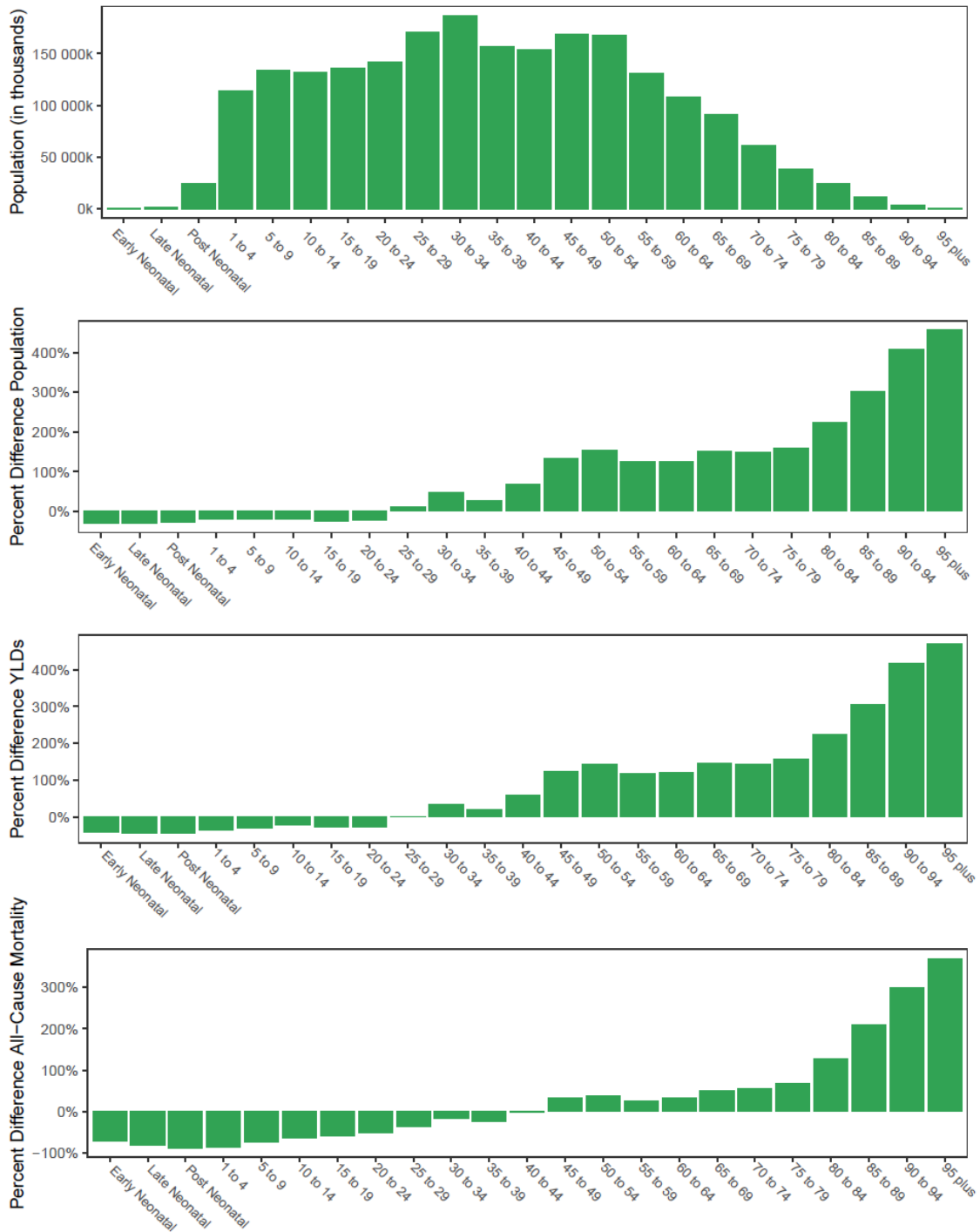

Figure S12. Global population change by age group for both sexes combined (top panel), population percentage change during the same period (upper middle panel), rate of change in years lived with disability (YLDs; lower middle panel), and rate of change in All-cause mortality (bottom panel) between 1990 and 2019 in the Sub-Saharan Africa GBD super-region

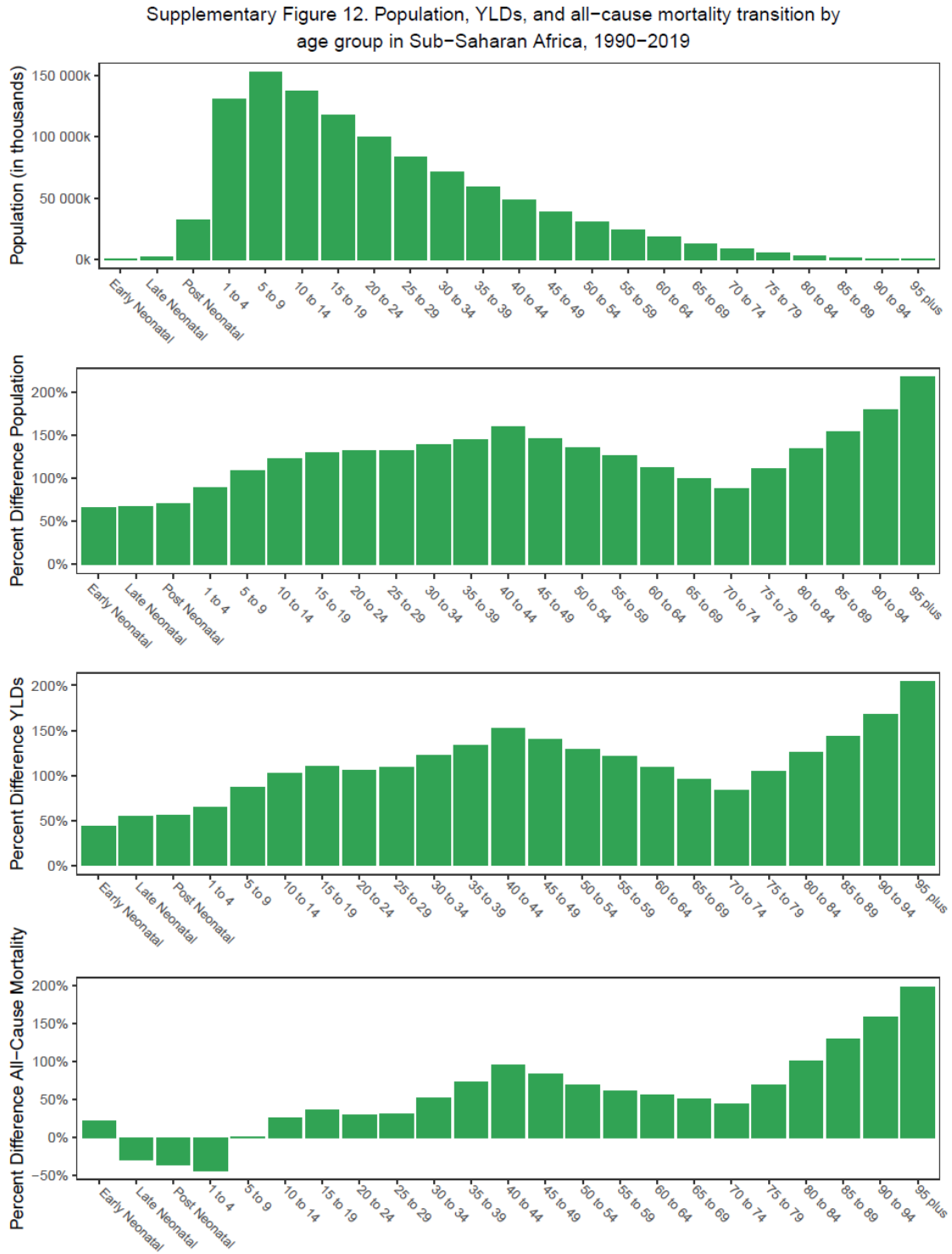

Figure S13. Life expectancy at 70+ (LE-70), healthy life expectancy at 70+ (HALE-70), and proportion of life- years spent in ill health (PYIH-70) at age 70+ GBD by super-region between 1990 and 2019, in males.

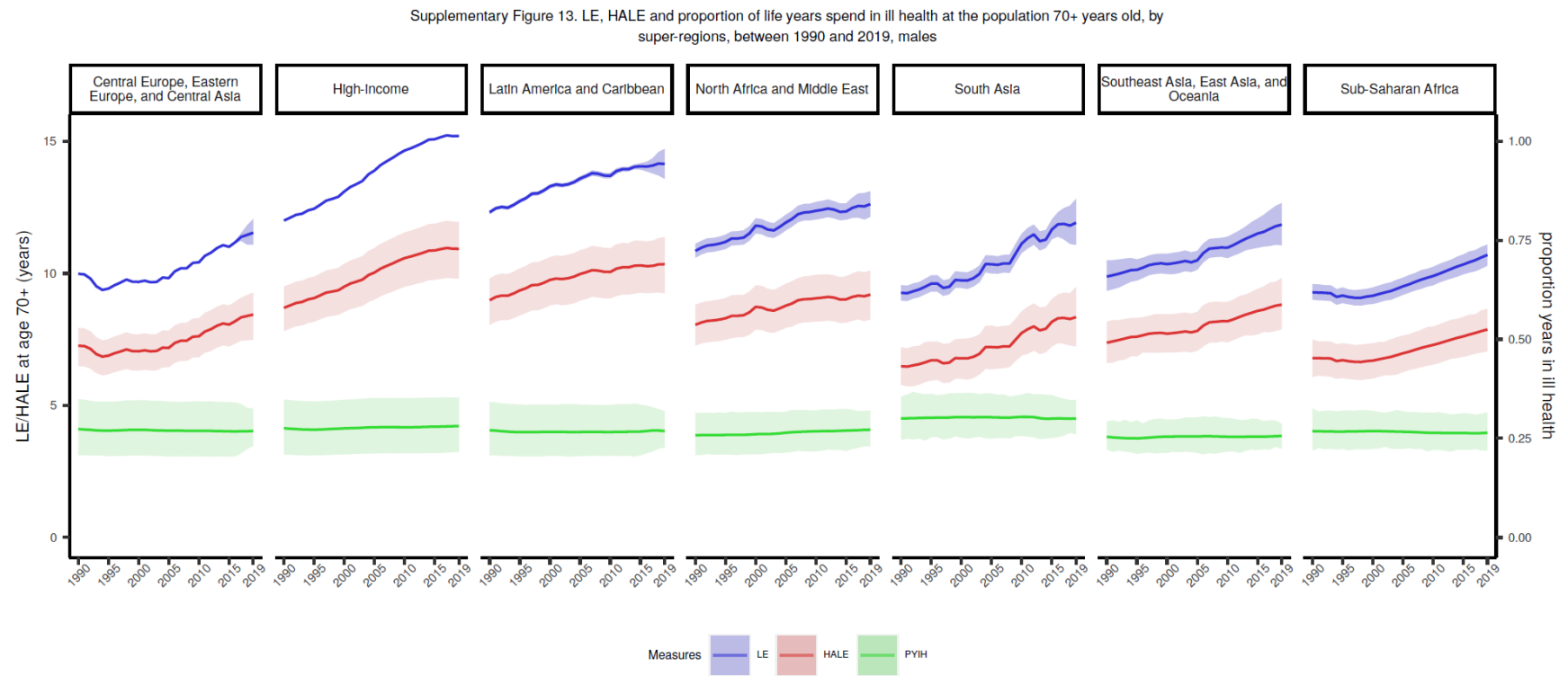

Figure S14. Life expectancy at 70+ (LE-70), healthy life expectancy at 70+ (HALE-70), and proportion of life- years spent in ill health (PYIH-70) at age 70+ GBD by super-region between 1990 and 2019, in females.

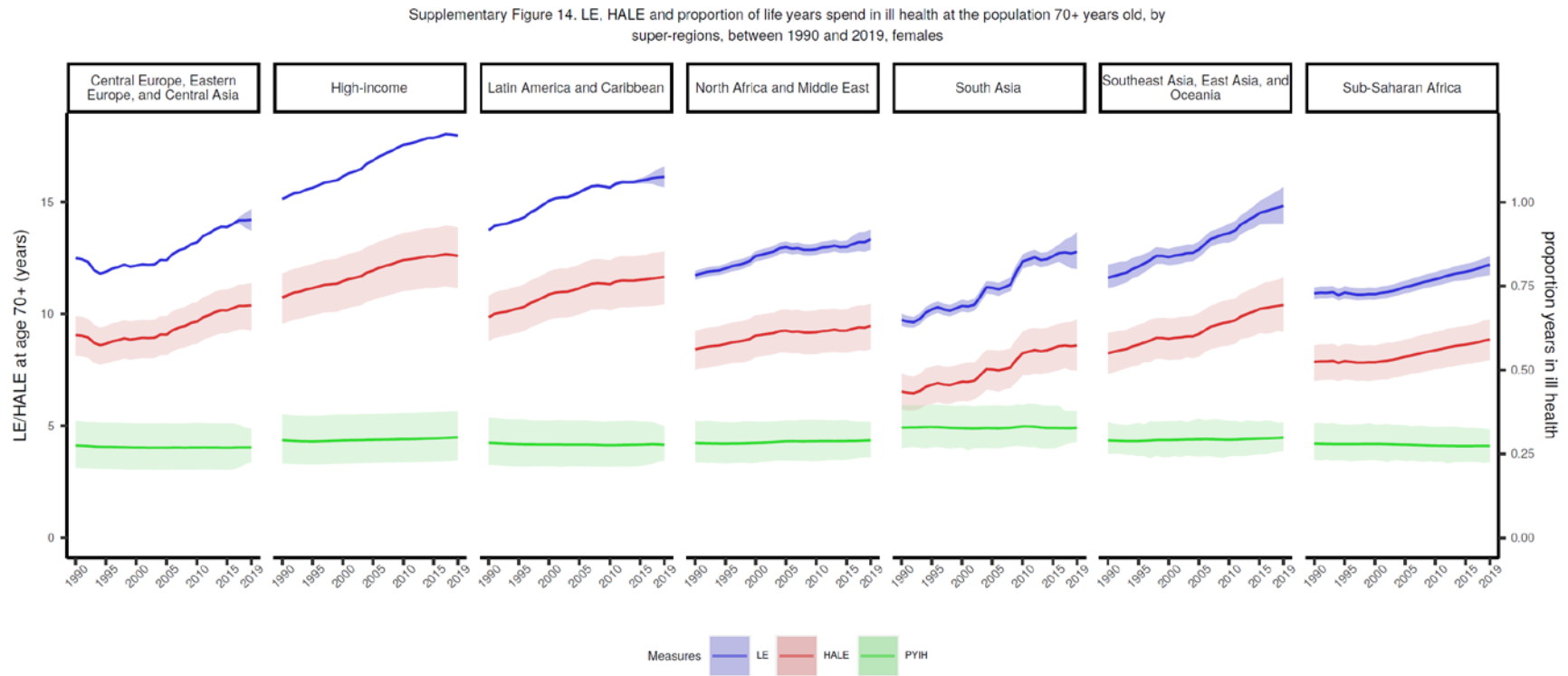

Figure S15. Life expectancy (LE-70), healthy life expectancy (HALE-70) and proportion of life-years spent in ill health at age 70+ (PYIH-70) versus Socio-demographic Index (SDI) and Healthcare Access and Quality (HAQ) Index in 2019, in males.

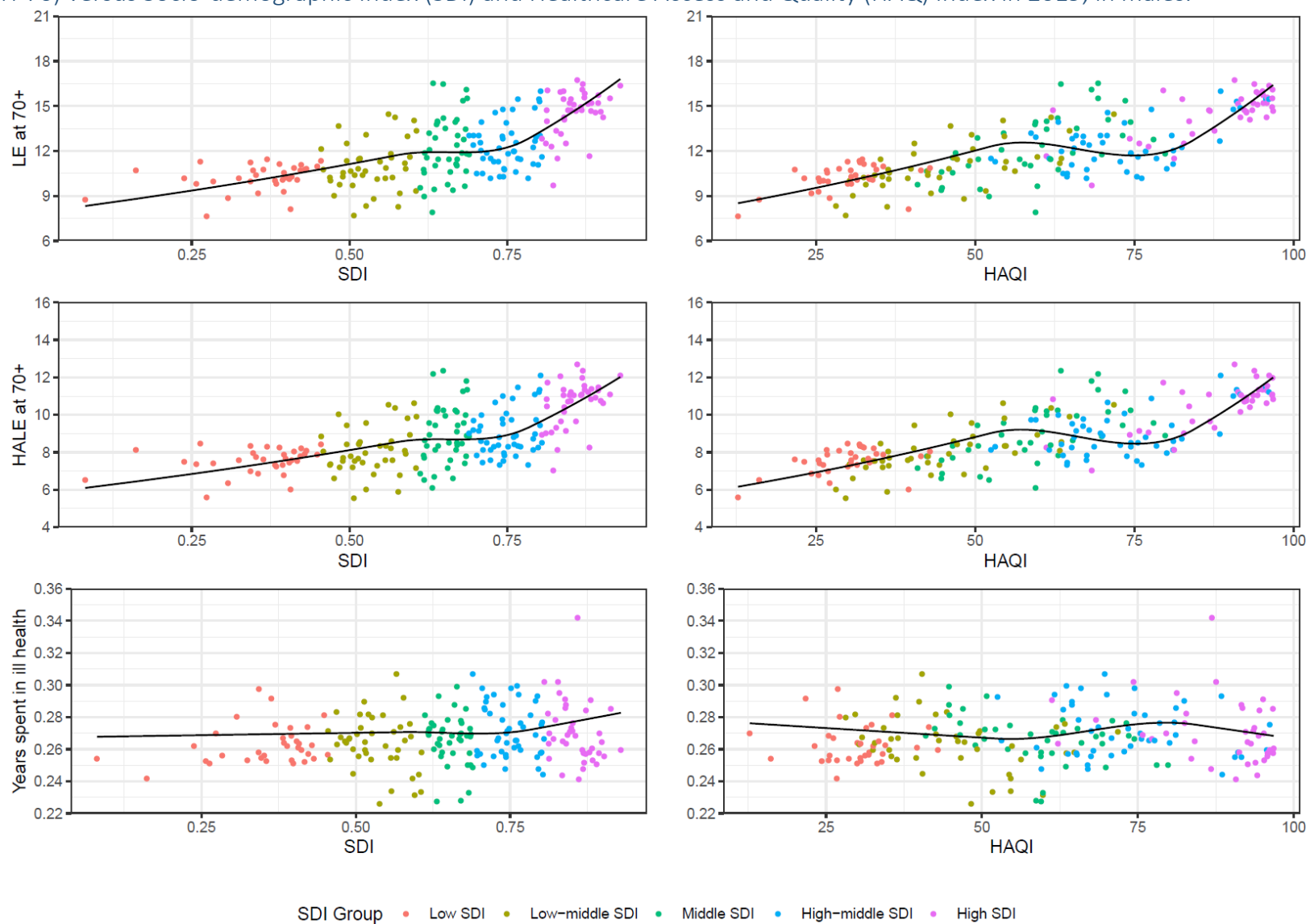

Figure S16. Life expectancy (LE-70), healthy life expectancy (HALE-70) and proportion of life-years spent in ill health at age 70+ (PYIH-70) versus Socio-demographic Index (SDI) and Healthcare Access and Quality (HAQ) Index in 2019, in females.

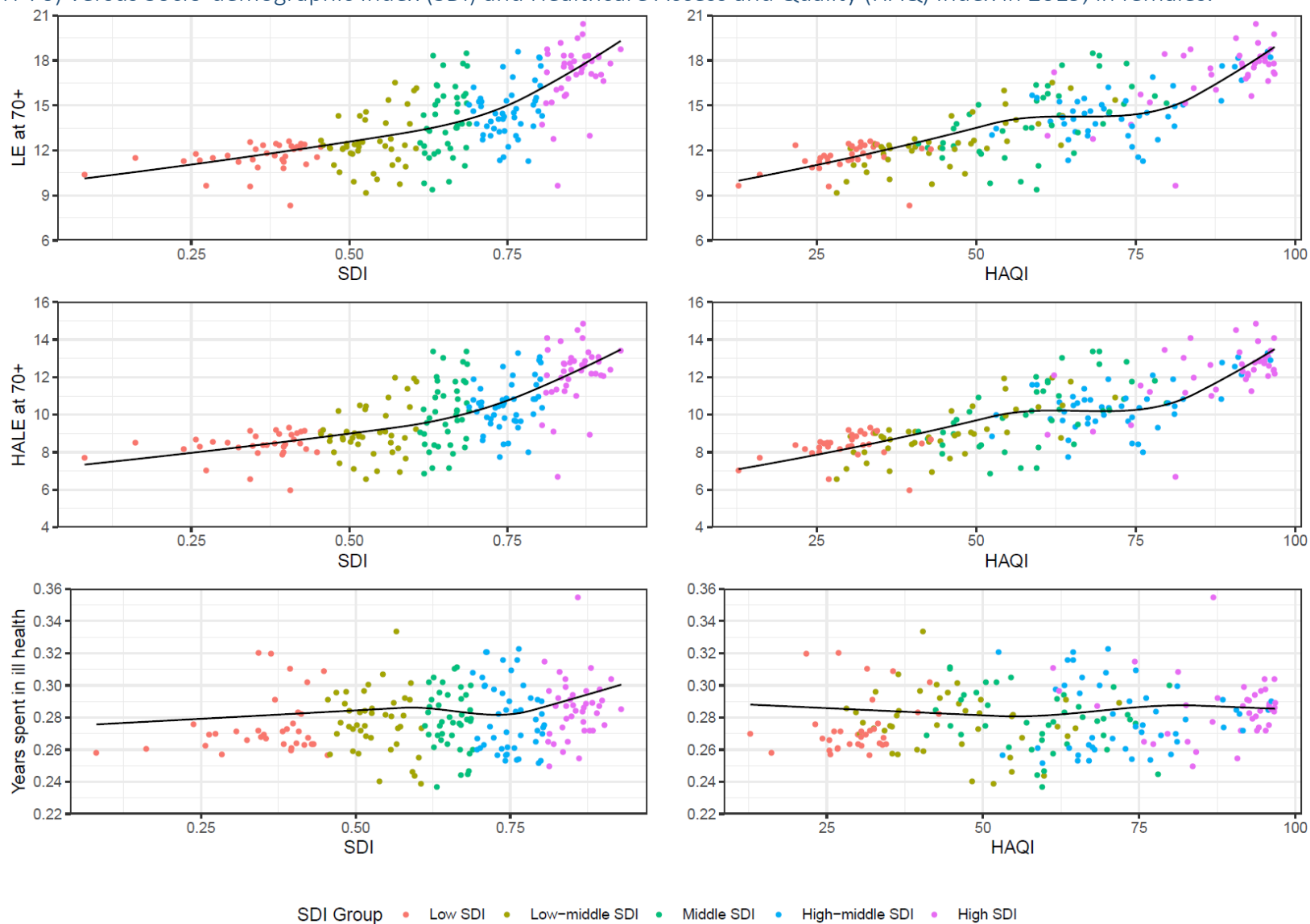
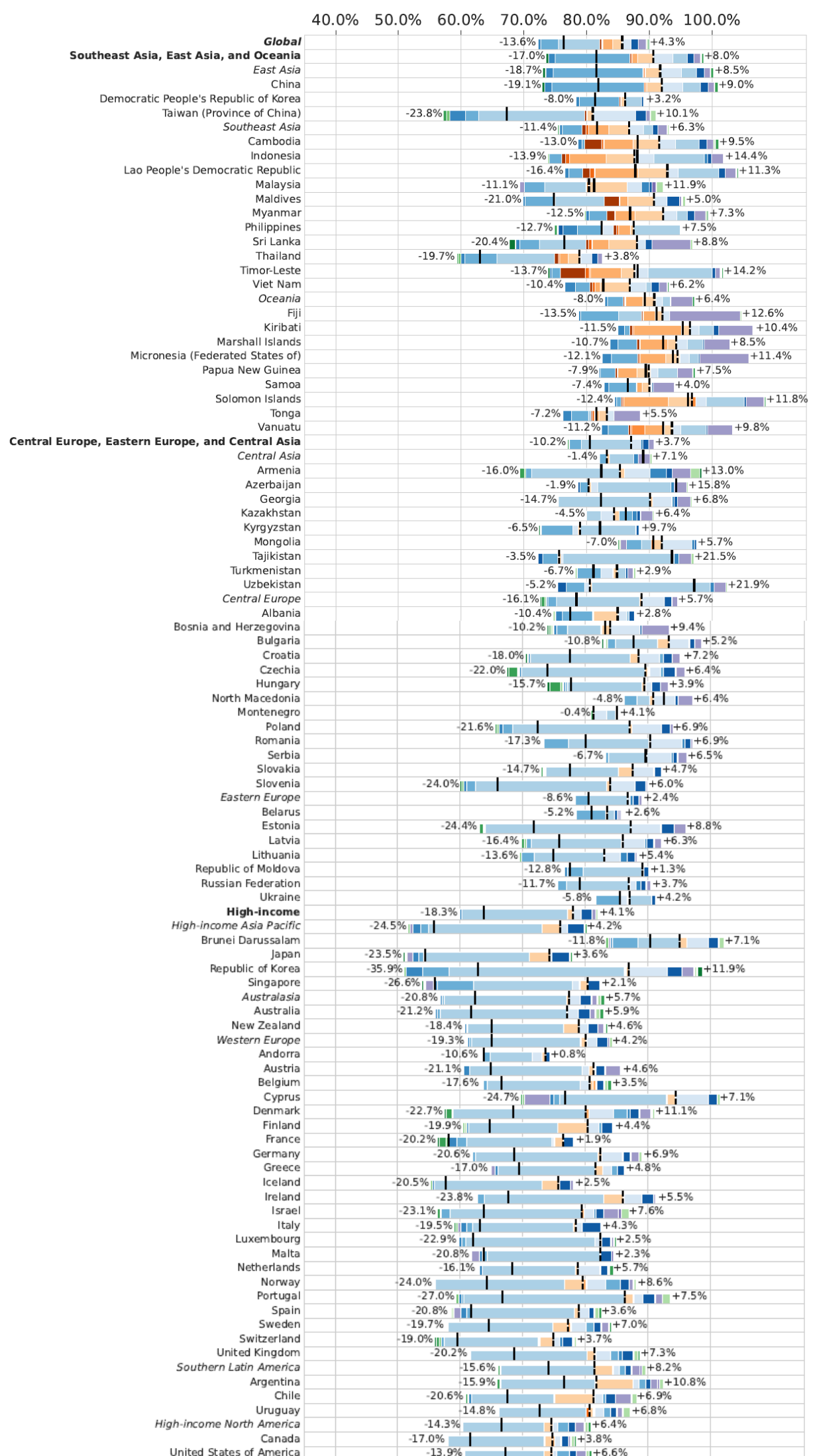
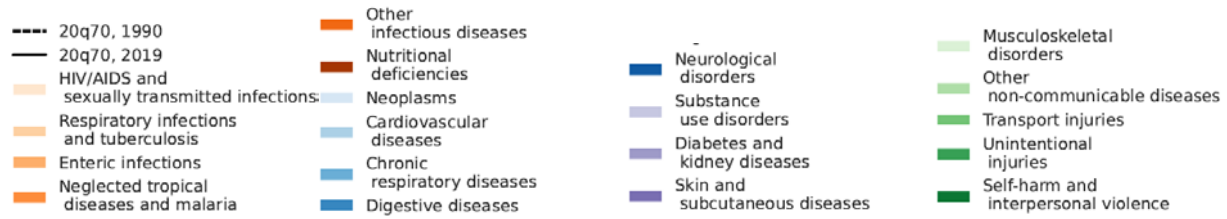

Figure S17. Decomposition of the probability of death, for all GBD locations, for the population aged 70 to 90 years old, from 1990 to 2019, in both sexes.

Both sexes refer to combined estimates for males and females. Probability of death between 70 and 90 years of age (denoted using standard demographer notation as $20q70$, the probability 'q' of death for a period of 20 years starting at age 70) is plotted globally and by Global Burden of Disease super-region and region for 1990 (dashed vertical line) and 2019 (solid vertical line). The relative contribution of that change due to different causes is indicated by different coloured bars. All causes to the right of the dashed line increased from 1990 to 2019 and all those to the left decreased over the same time period. As can be seen at the global level, the probability of death for those 70 to 90 years decreased mainly due to cardiovascular diseases, chronic respiratory diseases, respiratory infections and tuberculosis and enteric infections (-13.6% in aggregate), while probability of death increased owing to increases in neoplasms, neurological disorders, and diabetes and kidney diseases (+4.3% in aggregate). **COLOR LEGEND:**



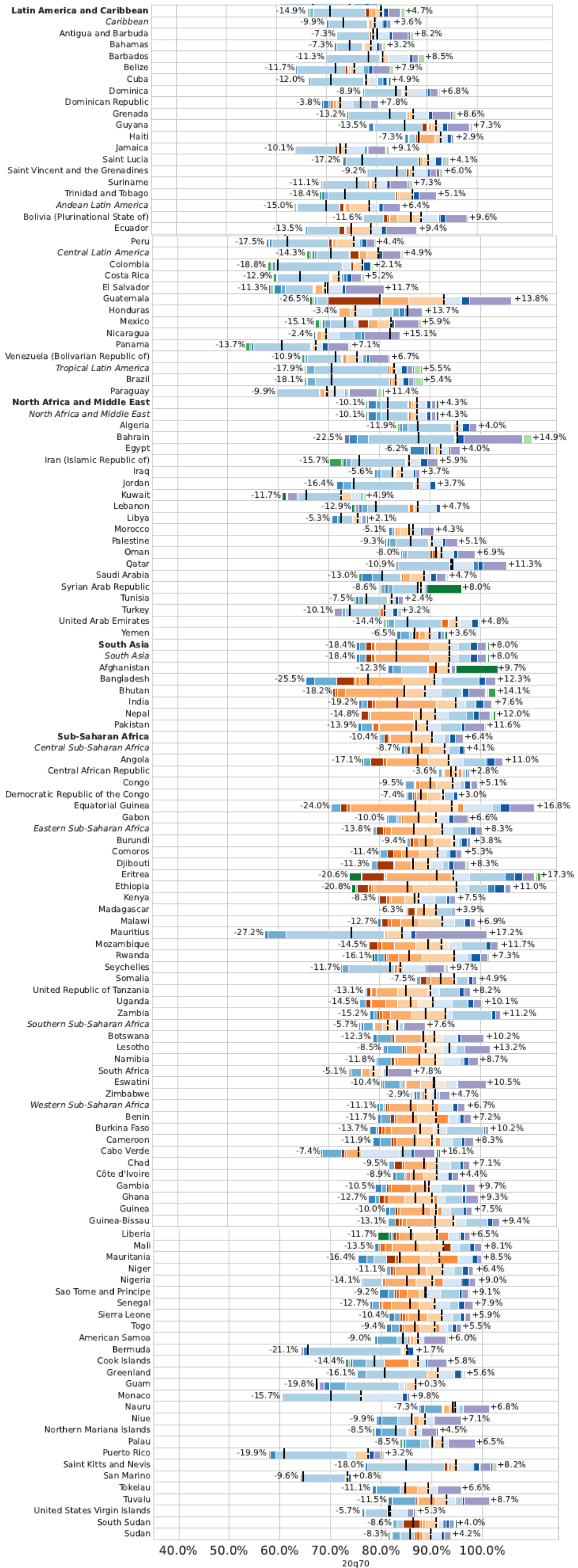
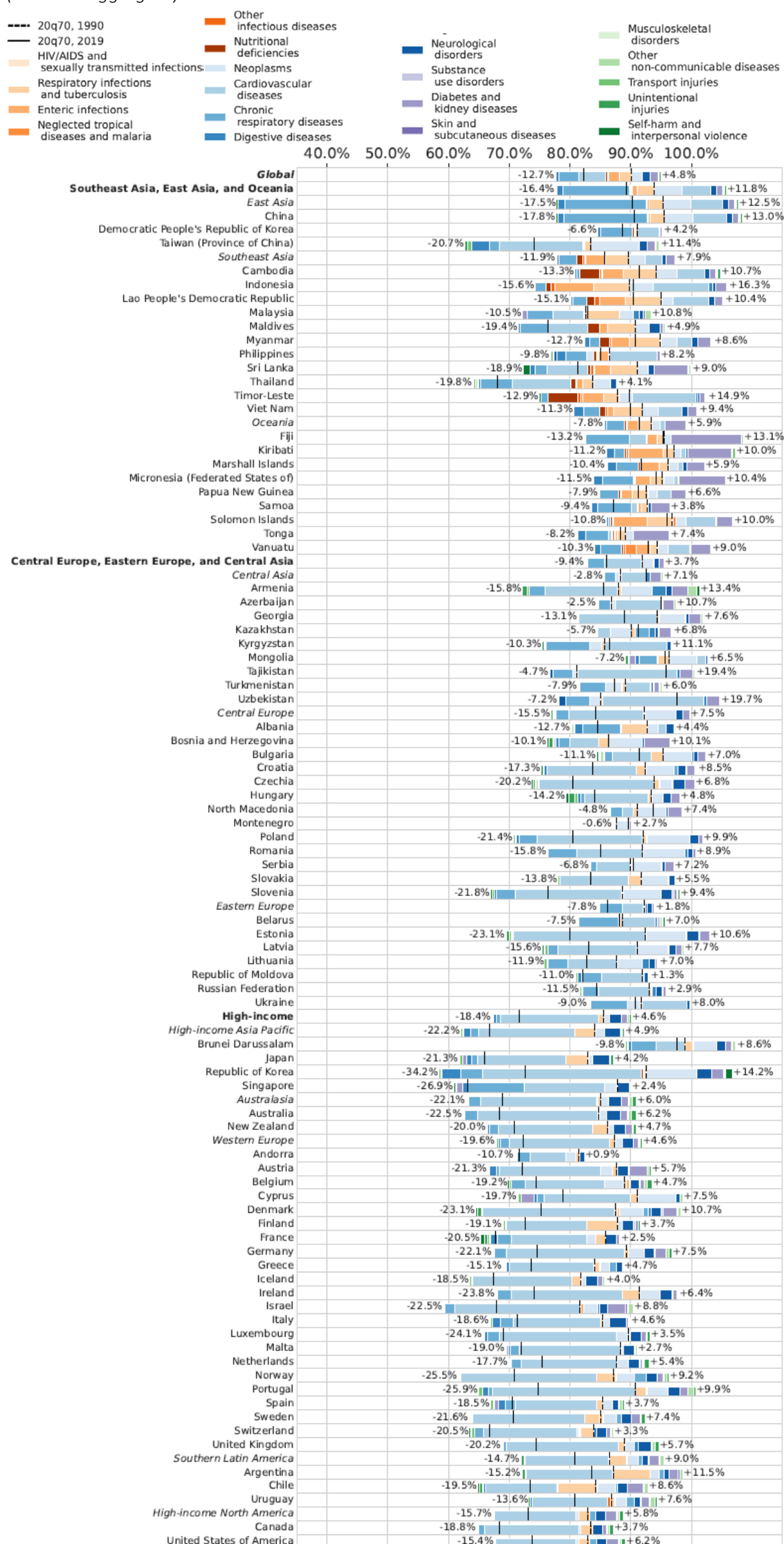

Figure S18. Decomposition of the probability of death, for all GBD locations, for the population aged 70 to 90 years old, from 1990 to 2019, in males
Probability of death between 70 and 90 years of age (denoted using standard demographer notation as $20q70$, the probability 'q' of death for a period of 20 years starting at age 70) is plotted globally and by Global Burden of Disease super-region and region for 1990 (dashed vertical line) and 2019 (solid vertical line). The relative contribution of that change due to different causes is indicated by different coloured bars. All causes to the right of the dashed line increased from 1990 to 2019 and all those to the left decreased over the same time period. As can be seen at the global level, the probability of death for the males 70 to 90 years decreased mainly due to cardiovascular diseases, chronic respiratory diseases, respiratory infections and tuberculosis and enteric infections (-12.7% in aggregate), while probability of death increased owing to increases in neoplasms, neurological disorders, and diabetes and kidney diseases (+4.8% in aggregate). **COLOR LEGEND:**



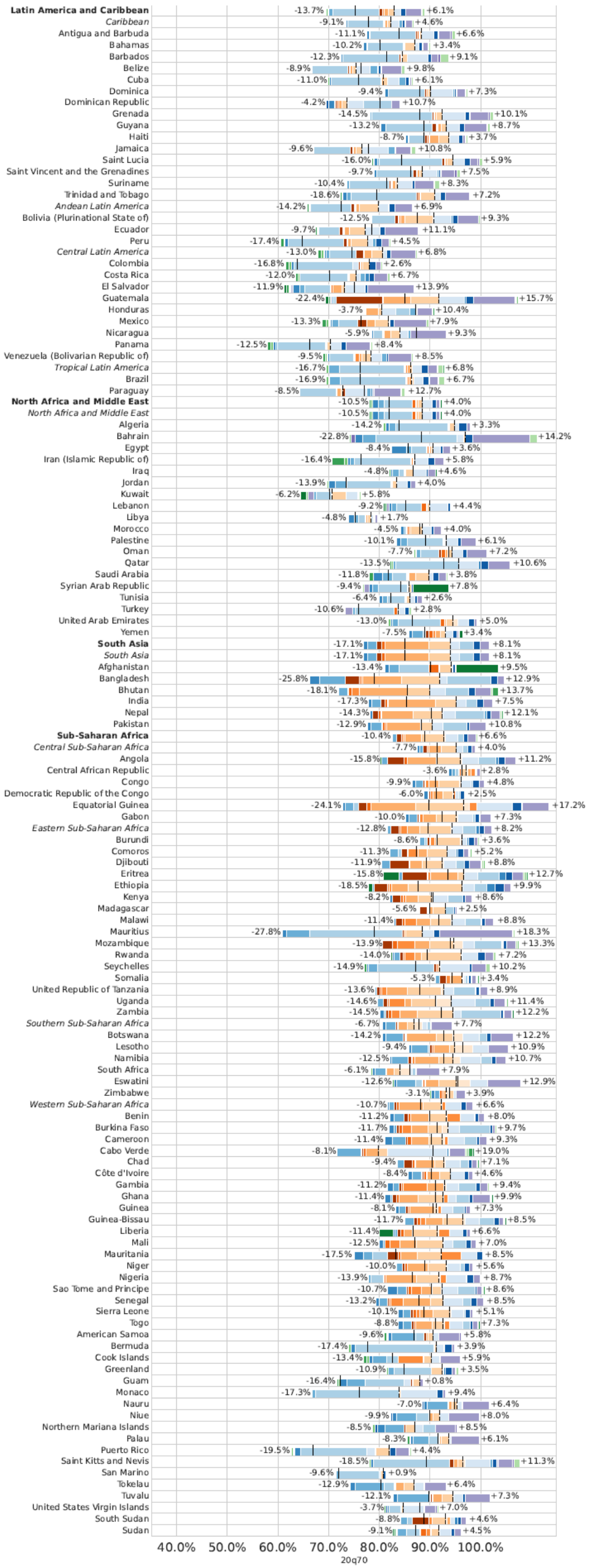
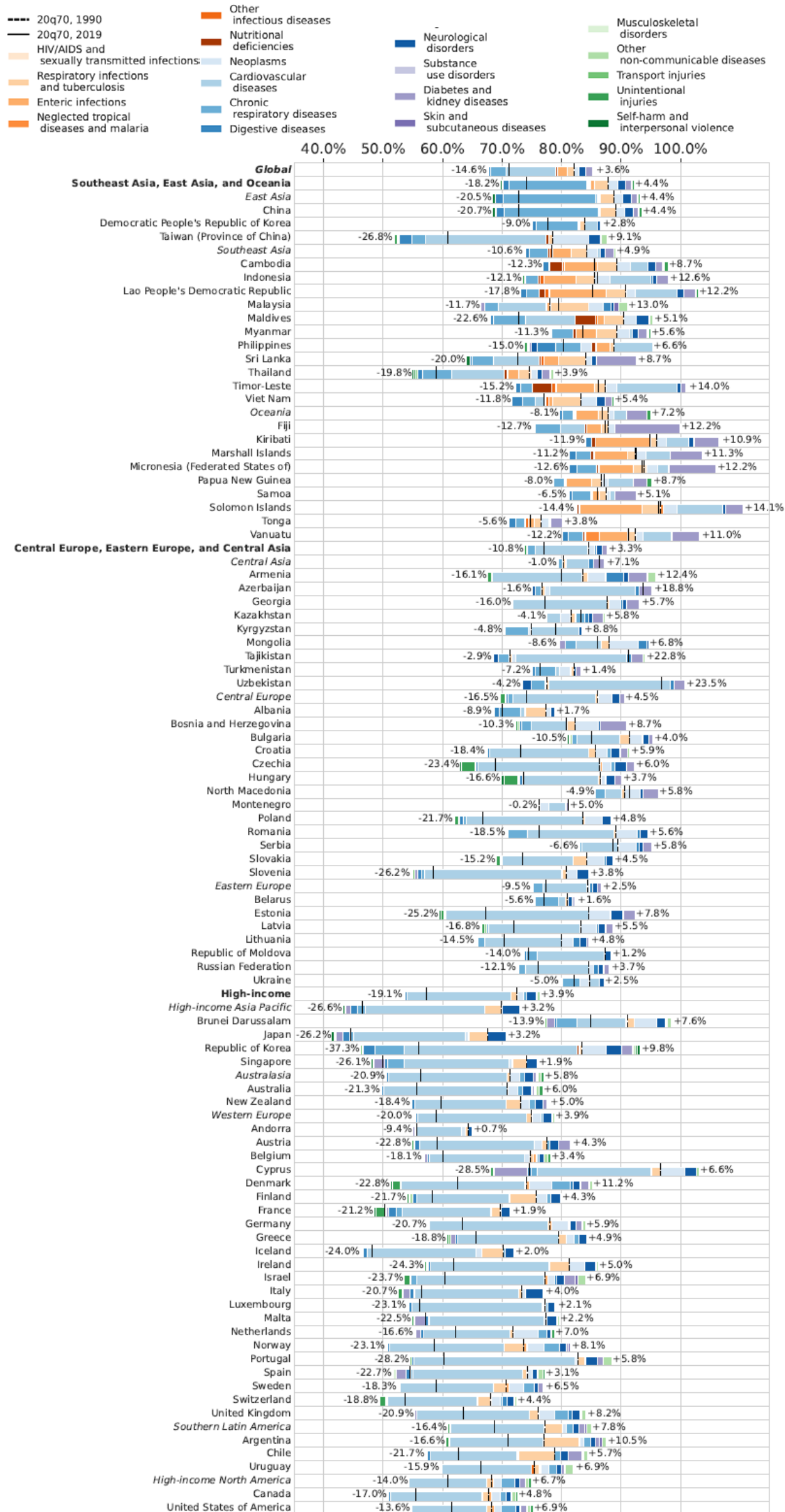
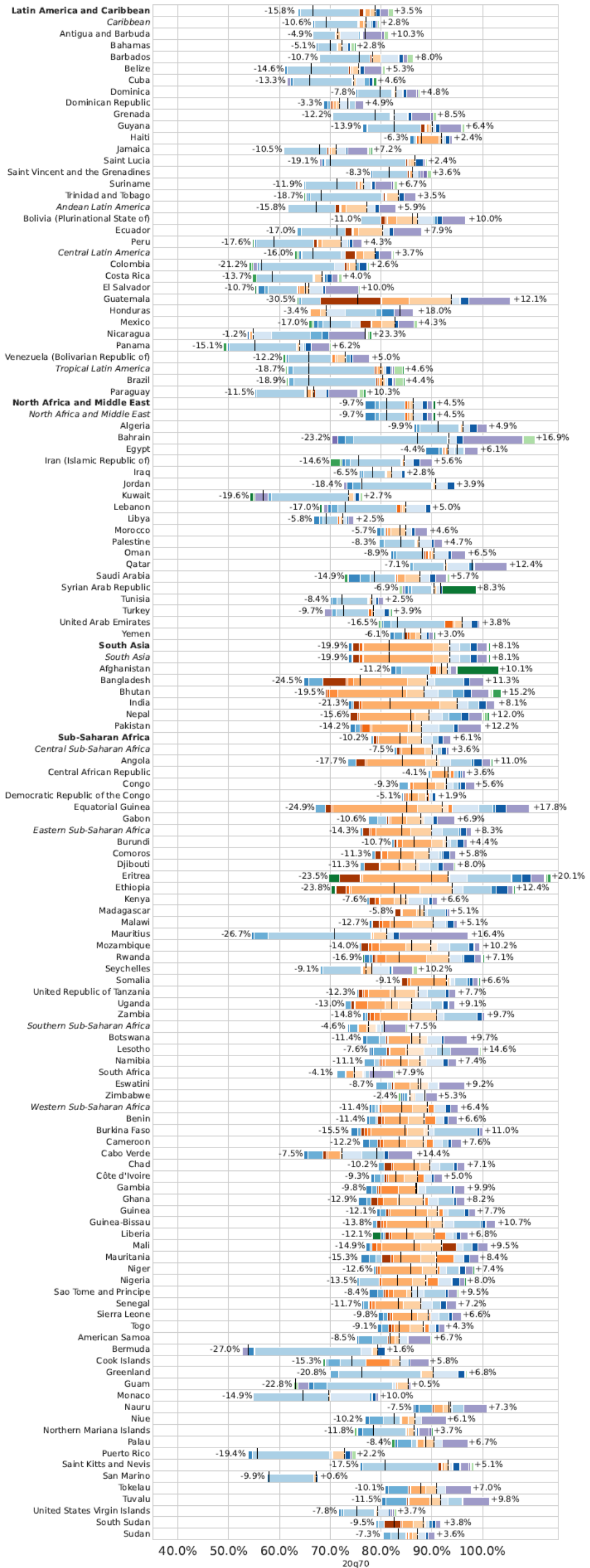

Figure S19. Decomposition of the probability of death, for all GBD locations, for the population aged 70 to 90 years old, from 1990 to 2019, in females.

Probability of death between 70 and 90 years of age (denoted using standard demographer notation as $20q70$, the probability 'q' of death for a period of 20 years starting at age 70) is plotted globally and by Global Burden of Disease super-region and region for 1990 (dashed vertical line) and 2019 (solid vertical line). The relative contribution of that change due to different causes is indicated by different coloured bars. All causes to the right of the dashed line increased from 1990 to 2019 and all those to the left decreased over the same time period. As can be seen at the global level, the probability of death for those 70 to 90 years decreased mainly due to cardiovascular diseases, chronic respiratory diseases, respiratory infections and tuberculosis and enteric infections (-14.6% in aggregate), while probability of death increased owing to increases in neoplasms, neurological disorders, and diabetes and kidney diseases (+3.6% in aggregate). **COLOR LEGEND:**





| | | | | | | | | | | |
|------------------------------------|------------------------|------------------------|--------------------------|----------------------------|-----------------------------|----------------------------|----------------------------|-----------------------------|----------------------------|-----------------------------|
| Latin America and Caribbean | Total cancers | Ischemic heart disease | Stroke | COPD | Lower respiratory infect | Chronic kidney disease | Alzheimer's disease | Prostate cancer | Diabetes | Lung cancer |
| | 0.81 | 0.49 | 0.45 | 0.95 | 1.21 | 1.37 | 1.09 | 1.09 | 1.18 | 0.65 |
| Andean Latin America | Total cancers | Ischemic heart disease | Lower respiratory infect | Stroke | Chronic kidney disease | Prostate cancer | Alzheimer's disease | COPD | Stomach cancer | Cirrhosis |
| | 0.82 | 0.37 | 1.99 | 0.31 | 1.49 | 1.1 | 0.98 | 0.54 | 1.58 | 1.56 |
| Bolivia (Plurinational State of) | Total cancers | Ischemic heart disease | Lower respiratory infect | Stroke | Chronic kidney disease | Prostate cancer | COPD | Stomach cancer | Diabetes | Cirrhosis |
| | 1.33 | 0.62 | 2.15 | 0.54 | 2.15 | 1.79 | 0.96 | 2.75 | 1.16 | 1.94 |
| Ecuador | Total cancers | Ischemic heart disease | Chronic kidney disease | Stroke | Lower respiratory infect | Prostate cancer | COPD | Diabetes | Alzheimer's disease | Stomach cancer |
| | 0.87 | 0.44 | 2.17 | 0.36 | 1.49 | 1.18 | 0.81 | 1.1 | 1.03 | 1.73 |
| Peru | Total cancers | Ischemic heart disease | Lower respiratory infect | Alzheimer's disease | Stroke | Prostate cancer | Chronic kidney disease | Stomach cancer | Cirrhosis | Interstitial lung disease |
| | 0.7 | 0.3 | 2.15 | 0.94 | 0.24 | 0.94 | 1.06 | 1.26 | 1.37 | 12.57 |
| Caribbean | Total cancers | Ischemic heart disease | Stroke | Prostate cancer | Lower respiratory infect | COPD | Alzheimer's disease | Diabetes | Lung cancer | Chronic kidney disease |
| | 1.01 | 0.7 | 0.67 | 1.8 | 1.15 | 0.71 | 0.97 | 1.21 | 0.91 | 1 |
| Antigua and Barbuda | Total cancers | Prostate cancer | Ischemic heart disease | Stroke | Diabetes | Lower respiratory infect | Chronic kidney disease | Hypertensive heart disease | Alzheimer's disease | Stomach cancer |
| | 1.15 | 3.49 | 0.6 | 0.87 | 3.06 | 1.68 | 2.44 | 2.86 | 1.03 | 1.12 |
| Bahamas | Total cancers | Ischemic heart disease | Prostate cancer | Stroke | Hypertensive heart disease | Diabetes | Lower respiratory infect | Chronic kidney disease | Alzheimer's disease | Colorectal cancer |
| | 1.06 | 0.69 | 3.04 | 0.91 | 7.15 | 2.34 | 1.36 | 1.92 | 1.06 | 0.85 |
| Barbados | Total cancers | Ischemic heart disease | Ischemic heart disease | Stroke | Diabetes | Lower respiratory infect | Alzheimer's disease | Chronic kidney disease | Colorectal cancer | Urinary diseases |
| | 1.29 | 3.42 | 0.46 | 0.79 | 3.23 | 1.66 | 1 | 1.46 | 1.27 | 5.59 |
| Belize | Total cancers | Ischemic heart disease | Stroke | Prostate cancer | Lower respiratory infect | Diabetes | Chronic kidney disease | COPD | Alzheimer's disease | Hypertensive heart disease |
| | 0.85 | 0.45 | 0.46 | 1.69 | 1.47 | 1.45 | 1.32 | 0.7 | 0.99 | 1.07 |
| Bermuda | Total cancers | Ischemic heart disease | Prostate cancer | Stroke | Lung cancer | Alzheimer's disease | Colorectal cancer | Diabetes | Chronic kidney disease | Lower respiratory infect |
| | 1.09 | 0.89 | 2.07 | 0.72 | 0.84 | 1.08 | 1.01 | 1.63 | 1.32 | 0.74 |
| Cuba | Total cancers | Ischemic heart disease | Stroke | Lower respiratory infect | Prostate cancer | Lung cancer | Alzheimer's disease | COPD | Falls | Colorectal cancer |
| | 1.13 | 0.64 | 0.54 | 1.72 | 1.57 | 1.44 | 0.97 | 0.74 | 3.64 | 1.11 |
| Dominica | Total cancers | Prostate cancer | Ischemic heart disease | Stroke | Diabetes | Hypertensive heart disease | Chronic kidney disease | Lower respiratory infect | COPD | Alzheimer's disease |
| | 1.79 | 5.26 | 0.53 | 0.85 | 2.74 | 4.34 | 2.57 | 1.65 | 0.85 | 1.01 |
| Dominican Republic | Ischemic heart disease | Total cancers | Stroke | Prostate cancer | Cirrhosis | Alzheimer's disease | Hypertensive heart disease | Diabetes | COPD | Lower respiratory infect |
| | 0.9 | 1.01 | 0.73 | 1.9 | 1.77 | 0.89 | 1.29 | 0.83 | 0.46 | 0.63 |
| Grenada | Total cancers | Ischemic heart disease | Prostate cancer | Stroke | Diabetes | Chronic kidney disease | Lower respiratory infect | Hypertensive heart disease | COPD | Colorectal cancer |
| | 1.52 | 0.65 | 4.1 | 0.86 | 2.64 | 2.44 | 2.13 | 1.71 | 0.63 | 1.25 |
| Guyana | Ischemic heart disease | Stroke | Total cancers | Prostate cancer | Diabetes | Hypertensive heart disease | Lower respiratory infect | Chronic kidney disease | COPD | Alzheimer's disease |
| | 0.9 | 1.22 | 1.01 | 2.7 | 2.51 | 2.92 | 1.78 | 1.6 | 0.58 | 0.96 |
| Haiti | Ischemic heart disease | Total cancers | Stroke | Prostate cancer | COPD | Lower respiratory infect | Diabetes | Hypertensive heart disease | Chronic kidney disease | Alzheimer's disease |
| | 1.1 | 1.36 | 1.12 | 2.88 | 0.94 | 0.98 | 1.09 | 1.51 | 1.05 | 1 |
| Jamaica | Total cancers | Stroke | Ischemic heart disease | Prostate cancer | Diabetes | COPD | Alzheimer's disease | Chronic kidney disease | Hypertensive heart disease | Lung cancer |
| | 1.09 | 0.89 | 0.38 | 2.51 | 3.07 | 0.81 | 0.96 | 1.5 | 1.87 | 0.79 |
| Puerto Rico | Total cancers | Ischemic heart disease | Diabetes | Prostate cancer | Alzheimer's disease | Chronic kidney disease | Stroke | COPD | Lower respiratory infect | Colorectal cancer |
| | 0.62 | 0.5 | 3.19 | 1.05 | 1.04 | 1.97 | 0.41 | 0.78 | 0.7 | 0.66 |
| Saint Kitts and Nevis | Total cancers | Stroke | Ischemic heart disease | Prostate cancer | Diabetes | Chronic kidney disease | Lower respiratory infect | Hypertensive heart disease | COPD | Colorectal cancer |
| | 1.34 | 1.6 | 0.78 | 4.05 | 3.1 | 3.42 | 2.1 | 3.21 | 0.7 | 1.07 |
| Saint Lucia | Total cancers | Prostate cancer | Stroke | Ischemic heart disease | Diabetes | COPD | Chronic kidney disease | Lower respiratory infect | Alzheimer's disease | Hypertensive heart disease |
| | 1.31 | 3.28 | 0.85 | 0.4 | 2.41 | 1.06 | 1.68 | 1.29 | 1.02 | 1.62 |
| Saint Vincent and the Grenadines | Total cancers | Ischemic heart disease | Prostate cancer | Stroke | Diabetes | Lower respiratory infect | Hypertensive heart disease | Chronic kidney disease | Alzheimer's disease | COPD |
| | 1.33 | 0.65 | 3.1 | 0.7 | 2.41 | 1.32 | 1.91 | 1.36 | 0.93 | 0.47 |
| Suriname | Total cancers | Ischemic heart disease | Stroke | Prostate cancer | Chronic kidney disease | Diabetes | Lower respiratory infect | Alzheimer's disease | COPD | Hypertensive heart disease |
| | 0.94 | 0.53 | 0.82 | 1.82 | 1.86 | 1.43 | 0.98 | 0.88 | 0.55 | 1.2 |
| Trinidad and Tobago | Ischemic heart disease | Total cancers | Diabetes | Stroke | Prostate cancer | Chronic kidney disease | Alzheimer's disease | Lower respiratory infect | Hypertensive heart disease | COPD |
| | 0.81 | 0.78 | 5.65 | 0.95 | 2.22 | 2.17 | 0.99 | 0.72 | 1.92 | 0.83 |
| United States Virgin Islands | Total cancers | Ischemic heart disease | Prostate cancer | Stroke | Diabetes | Chronic kidney disease | Hypertensive heart disease | Colorectal cancer | Lung cancer | Lower respiratory infect |
| | 1.38 | 1.56 | 3.7 | 1.07 | 3.16 | 2.49 | 4.47 | 1.34 | 0.69 | 1.01 |
| Central Latin America | Ischemic heart disease | Total cancers | Chronic kidney disease | COPD | Stroke | Diabetes | Alzheimer's disease | Prostate cancer | Lower respiratory infect | Cirrhosis |
| | 0.56 | 0.71 | 1.85 | 0.98 | 0.35 | 1.48 | 1.08 | 0.94 | 0.72 | 1.5 |
| Colombia | Ischemic heart disease | Total cancers | COPD | Alzheimer's disease | Stroke | Prostate cancer | Chronic kidney disease | Lower respiratory infect | Stomach cancer | Hypertensive heart disease |
| | 0.44 | 0.66 | 1.02 | 1.02 | 0.27 | 0.79 | 0.9 | 0.45 | 0.98 | 0.69 |
| Costa Rica | Total cancers | Ischemic heart disease | COPD | Alzheimer's disease | Stroke | Prostate cancer | Chronic kidney disease | Stomach cancer | Lower respiratory infect | Colorectal cancer |
| | 0.91 | 0.46 | 0.95 | 1.12 | 0.32 | 1.11 | 1.41 | 1.76 | 0.58 | 0.98 |
| El Salvador | Ischemic heart disease | Total cancers | Chronic kidney disease | Lower respiratory infect | Stroke | Alzheimer's disease | Prostate cancer | COPD | Diabetes | Stomach cancer |
| | 0.61 | 0.74 | 2.49 | 1.18 | 0.31 | 1.07 | 0.97 | 0.51 | 0.9 | 1.26 |
| Guatemala | Ischemic heart disease | Total cancers | Lower respiratory infect | Chronic kidney disease | Stroke | Diabetes | Prostate cancer | COPD | Alzheimer's disease | Cirrhosis |
| | 0.61 | 0.92 | 2.15 | 1.91 | 0.42 | 1.36 | 1.4 | 0.49 | 1.1 | 1.39 |
| Honduras | Ischemic heart disease | Total cancers | Stroke | COPD | Chronic kidney disease | Cirrhosis | Alzheimer's disease | Prostate cancer | Lower respiratory infect | Liver cancer |
| | 1.08 | 1.03 | 0.91 | 1.31 | 1.76 | 1.7 | 1.28 | 1.11 | 0.56 | 3.89 |
| Mexico | Ischemic heart disease | Total cancers | Diabetes | Chronic kidney disease | COPD | Stroke | Alzheimer's disease | Cirrhosis | Prostate cancer | Lower respiratory infect |
| | 0.55 | 0.63 | 2.16 | 2.38 | 1.13 | 0.31 | 1.12 | 2.22 | 0.81 | 0.7 |
| Nicaragua | Ischemic heart disease | Total cancers | Chronic kidney disease | Stroke | COPD | Diabetes | Prostate cancer | Cirrhosis | Alzheimer's disease | Lower respiratory infect |
| | 1.13 | 1.07 | 3.52 | 0.56 | 1 | 1.53 | 1.62 | 1.83 | 1.12 | 0.58 |
| Panama | Total cancers | Ischemic heart disease | Stroke | Alzheimer's disease | Prostate cancer | Chronic kidney disease | Diabetes | COPD | Lower respiratory infect | Lung cancer |
| | 0.69 | 0.37 | 0.51 | 1.08 | 1.09 | 1.51 | 1.16 | 0.61 | 0.72 | 0.48 |
| Venezuela (Bolivarian Republic of) | Ischemic heart disease | Total cancers | Stroke | Prostate cancer | Chronic kidney disease | Diabetes | COPD | Alzheimer's disease | Hypertensive heart disease | Lower respiratory infect |
| | 0.74 | 0.95 | 0.51 | 1.51 | 1.5 | 1.28 | 0.72 | 1.06 | 1.41 | 0.65 |
| Tropical Latin America | Total cancers | Ischemic heart disease | Stroke | COPD | Lower respiratory infect | Alzheimer's disease | Prostate cancer | Diabetes | Chronic kidney disease | Lung cancer |
| | 0.85 | 0.39 | 0.56 | 1.09 | 1.55 | 1.15 | 1.06 | 1.01 | 0.9 | 0.71 |
| Brazil | Total cancers | Ischemic heart disease | Stroke | COPD | Lower respiratory infect | Alzheimer's disease | Prostate cancer | Diabetes | Chronic kidney disease | Lung cancer |
| | 0.85 | 0.39 | 0.56 | 1.1 | 1.56 | 1.16 | 1.06 | 1 | 0.88 | 0.71 |
| Paraguay | Total cancers | Ischemic heart disease | Stroke | Diabetes | Chronic kidney disease | COPD | Alzheimer's disease | Lower respiratory infect | Prostate cancer | Lung cancer |
| | 0.85 | 0.51 | 0.6 | 1.47 | 1.51 | 0.82 | 1.1 | 1.1 | 1.08 | 0.89 |
| North Africa and Middle East | Ischemic heart disease | Total cancers | Stroke | COPD | Hypertensive heart disease | Alzheimer's disease | Chronic kidney disease | Cirrhosis | Lower respiratory infect | Diabetes |
| | 1.2 | 0.67 | 0.82 | 0.87 | 2.23 | 1.14 | 1.39 | 2.18 | 0.78 | 0.9 |
| North Africa and Middle East | Ischemic heart disease | Total cancers | Stroke | COPD | Hypertensive heart disease | Alzheimer's disease | Chronic kidney disease | Cirrhosis | Lower respiratory infect | Diabetes |
| | 1.2 | 0.67 | 0.82 | 0.87 | 2.23 | 1.14 | 1.39 | 2.18 | 0.78 | 0.9 |
| Afghanistan | Ischemic heart disease | Stroke | Total cancers | Conflict & terror | Hypertensive heart disease | Lower respiratory infect | Chronic kidney disease | COPD | Alzheimer's disease | Stomach cancer |
| | 1.79 | 1.06 | 1.08 | 1658.3 | 2.81 | 0.66 | 1.48 | 0.72 | 1.39 | 2.02 |
| Algeria | Ischemic heart disease | Stroke | Total cancers | Hypertensive heart disease | Alzheimer's disease | Chronic kidney disease | COPD | Lower respiratory infect | Diabetes | Lung cancer |
| | 1.1 | 0.82 | 0.5 | 2.11 | 1.19 | 1.24 | 0.64 | 0.78 | 0.57 | 0.49 |
| Bahrain | Ischemic heart disease | Diabetes | Total cancers | Stroke | COPD | Chronic kidney disease | Lung cancer | Alzheimer's disease | Lower respiratory infect | Prostate cancer |
| | 1.06 | 8.21 | 0.81 | 0.67 | 1.14 | 2.47 | 0.98 | 1.28 | 1.06 | 0.69 |
| Egypt | Ischemic heart disease | Cirrhosis | Total cancers | Stroke | Total burden related to hep | Hypertensive heart disease | Chronic kidney disease | Total burden related to hep | COPD | Alzheimer's disease |
| | 1.49 | 9.03 | 0.48 | 0.58 | 15.47 | 2.77 | 1.58 | 9.84 | 0.76 | 1.05 |
| Iran (Islamic Republic of) | Ischemic heart disease | Total cancers | Stroke | Alzheimer's disease | Hypertensive heart disease | COPD | Chronic kidney disease | Diabetes | Stomach cancer | Lower respiratory infect |
| | 0.88 | 0.7 | 0.64 | 1.13 | 2.15 | 0.68 | 0.97 | 0.82 | 1.44 | 0.66 |
| Iraq | Ischemic heart disease | Stroke | Total cancers | Chronic kidney disease | Diabetes | Alzheimer's disease | Lung cancer | Hypertensive heart disease | COPD | Prostate cancer |
| | 1.47 | 1.44 | 0.74 | 2.4 | 1.78 | 1.16 | 0.93 | 1.34 | 0.4 | 0.5 |
| Jordan | Ischemic heart disease | Total cancers | Stroke | Diabetes | Hypertensive heart disease | Chronic kidney disease | Alzheimer's disease | Lung cancer | COPD | Lower respiratory infect |
| | 0.74 | 0.57 | 0.9 | 2.09 | 3.97 | 1.99 | 1.12 | 0.69 | 0.5 | 0.7 |
| Kuwait | Ischemic heart disease | Total cancers | Stroke | Lower respiratory infect | Alzheimer's disease | Diabetes | Hypertensive heart disease | Chronic kidney disease | Lung cancer | COPD |
| | 0.92 | 0.43 | 1.04 | 2.04 | 1.26 | 1.88 | 3.15 | 1.34 | 0.34 | 0.41 |
| Lebanon | Ischemic heart disease | Total cancers | Stroke | Prostate cancer | Lung cancer | Hypertensive heart disease | Alzheimer's disease | Lower respiratory infect | COPD | Chronic kidney disease |
| | 1.69 | 1.04 | 0.49 | 1.12 | 1.13 | 2.67 | 1.16 | 1.06 | 0.71 | 1.3 |
| Libya | Ischemic heart disease | Total cancers | Stroke | Alzheimer's disease | Hypertensive heart disease | Chronic kidney disease | COPD | Lung cancer | Lower respiratory infect | Diabetes |
| | 0.96 | 0.65 | 0.71 | 1.29 | 2.33 | 1.44 | 0.66 | 0.84 | 0.75 | 0.78 |
| Morocco | Ischemic heart disease | Stroke | Total cancers | Hypertensive heart disease | Chronic kidney disease | COPD | Alzheimer's disease | Lower respiratory infect | Diabetes | Lung cancer |
| | 1.64 | 1.05 | 0.67 | 2.2 | 1.37 | 0.67 | 1.14 | 0.69 | 0.67 | 0.95 |
| Oman | Ischemic heart disease | Total cancers | Total cancers | Diabetes | Lower respiratory infect | Road injuries | COPD | Alzheimer's disease | Chronic kidney disease | Hypertensive heart disease |
| | 2.77 | 1.88 | 0.57 | 4.57 | 2.54 | 9.83 | 1.03 | 1.41 | 1.72 | 2.82 |
| Palestine | Ischemic heart disease | Total cancers | Stroke | Diabetes | Hypertensive heart disease | Lung cancer | Chronic kidney disease | Lower respiratory infect | COPD | Alzheimer's disease |
| | 1.17 | 1.1 | 1.09 | 2.47 | 2.03 | 1.6 | 1.49 | 1.04 | 0.64 | 1.15 |
| Qatar | Ischemic heart disease | Total cancers | Diabetes | Stroke | Chronic kidney disease | Lung cancer | Cirrhosis | Road injuries | Liver cancer | Total burden related to hep |
| | 1.84 | 0.79 | 8.83 | 0.73 | 3.47 | 0.61 | 3.37 | 6.72 | 3.6 | 6.14 |
| Saudi Arabia | Ischemic heart disease | Stroke | Total cancers | Chronic kidney disease | Cirrhosis | Lower respiratory infect | Alzheimer's disease | COPD | Diabetes | Total burden related to hep |
| | 1.43 | 1.58 | 0.38 | 4.13 | 3.9 | 1.41 | 1.31 | 0.7 | 1.42 | 6.33 |
| Sudan | Ischemic heart disease | Stroke | Total cancers | Hypertensive heart disease | COPD | Chronic kidney disease | Alzheimer's disease | Lower respiratory infect | Cirrhosis | Stomach cancer |
| | 1.56 | 1.02 | 0.76 | 2.54 | 0.7 | 1.05 | 1.05 | 0.63 | 1.04 | 1.31 |
| Syrian Arab Republic | Ischemic heart disease | Stroke | Total cancers | Conflict & terror | Alzheimer's disease | Chronic kidney disease | COPD | Lower respiratory infect | Cirrhosis | Diabetes |
| | 1.64 | 0.73 | 0.5 | 2998.5 | 1.14 | 1.01 | 0.56 | 0.75 | 1.14 | 0.51 |
| Tunisia | Ischemic heart disease | Stroke | Total cancers | Alzheimer's disease | Hypertensive heart disease | Lung cancer | COPD | Chronic kidney disease | Lower respiratory infect | Diabetes |
| | 1.22 | 0.86 | 0.63 | 1.2 | 1.97 | 1.03 | 0.68 | 1.23 | 0.82 | 0.68 |
| Turkey | Ischemic heart disease | Total cancers | Stroke | COPD | Lung cancer | Alzheimer's disease | Chronic kidney disease | Lower respiratory infect | Hypertensive heart disease | Diabetes |
| | 0.85 | 0.81 | 0.8 | 1.64 | 1.26 | 1.15 | 1.52 | 0.91 | 2.18 | 1.21 |
| United Arab Emirates | Ischemic heart disease | Total cancers | Stroke | Diabetes | Lower respiratory infect | Hypertensive heart disease | Chronic kidney disease | COPD | Lung cancer | Road injuries |
| | 1.64 | 0.72 | 2.05 | 5.81 | 2.99 | 11.02 | 4.6 | 1.04 | 0.51 | 8.72 |
| Yemen | Ischemic heart disease | Stroke | Total cancers | Hypertensive heart disease | COPD | Lower respiratory infect | Alzheimer's disease | Chronic kidney disease | Stomach cancer | Asthma |
| | 1.89 | 1.1 | 0.86 | 2.64 | 0.73 | 0.56 | 1.14 | 0.85 | 1.73 | 1.34 |
| South Asia | Ischemic heart disease | COPD | Stroke | Total cancers | Diarthral diseases | Lower respiratory infect | Diabetes | Tuberculosis | Alzheimer's disease | Chronic kidney disease |
| | 0.8 | 2.4 | 0.64 | 0.58 | 7.99 | 0.87 | 0.95 | 2.89 | 0.83 | 0.71 |
| South Asia | Ischemic heart disease | COPD | Stroke | Total cancers | Diarthral diseases | Lower respiratory infect | Diabetes | Tuberculosis | Alzheimer's disease | Chronic kidney disease |
| | 0.8 | 2.4 | 0.64 | 0.58 | 7.99 | 0.87 | 0.95 | 2.89 | 0.83 | 0.71 |
| Bangladesh | Stroke | Ischemic heart disease | Total cancers | COPD | Diabetes | Diarthral diseases | Lower respiratory infect | Tuberculosis | Alzheimer's disease | Cirrhosis |
| | 1.15 | 0.99 | 0.61 | 1.18 | 0.92 | 1.77 | 0.48 | 1.23 | 0.8 | 0.8 |
| Bhutan | Ischemic heart disease | COPD | Total cancers | Stroke | Diabetes | Diarthral diseases | Lower respiratory infect | Chronic kidney disease | Cirrhosis | Alzheimer's disease |
| | 0.92 | 2.03 | 0.72 | 0.61 | 1.07 | 1.71 | 0.51 | 0.88 | 1.11 | 0.91 |
| India | Ischemic heart disease | | | | | | | | | |

| | | | | | | | | | | |
|----------------------------------|--------------------------|--------------------------|--------------------------|--------------------------|--------------------------|--------------------------|----------------------------|----------------------------|----------------------------|----------------------------|
| Solomon Islands | Ischemic heart disease | Stroke | Total cancers | COPD | Lower respiratory infect | Diabetes | Diartheal diseases | Lung cancer | Asthma | Prostate cancer |
| | 2.19 | 1.97 | 1.18 | 2.27 | 1.91 | 2.66 | 2.85 | 2.29 | 2.43 | 1.28 |
| Tokelau | Ischemic heart disease | Total cancers | Stroke | Diabetes | COPD | Chronic kidney disease | Lower respiratory infect | Alzheimer's disease | Prostate cancer | Lung cancer |
| | 0.67 | 0.75 | 0.71 | 2.03 | 1.24 | 1.35 | 1.06 | 0.96 | 0.99 | 1.16 |
| Tonga | Total cancers | Ischemic heart disease | Diabetes | COPD | Stroke | Lower respiratory infect | Chronic kidney disease | Lung cancer | Prostate cancer | Alzheimer's disease |
| | 1.32 | 0.75 | 3.35 | 1.96 | 0.63 | 1.76 | 1.94 | 1.82 | 1.48 | 0.94 |
| Tuvalu | Ischemic heart disease | Stroke | Total cancers | Diabetes | COPD | Chronic kidney disease | Lower respiratory infect | Prostate cancer | Lung cancer | Alzheimer's disease |
| | 1 | 1.07 | 0.96 | 2.57 | 1.65 | 1.67 | 1.34 | 1.29 | 1.46 | 1 |
| Vanuatu | Ischemic heart disease | Stroke | Total cancers | COPD | Diabetes | Lower respiratory infect | Diartheal diseases | Lung cancer | Chronic kidney disease | Prostate cancer |
| | 1.49 | 1.42 | 1.06 | 1.86 | 1.69 | 0.98 | 2.8 | 1.75 | 1.17 | 1.3 |
| Southeast Asia | Stroke | Ischemic heart disease | Total cancers | COPD | Lower respiratory infect | Diabetes | Lung cancer | Tuberculosis | Chronic kidney disease | Alzheimer's disease |
| | 1.31 | 0.64 | 0.78 | 1.65 | 1.73 | 1.25 | 1.07 | 7.32 | 1.1 | 0.92 |
| Cambodia | Stroke | Ischemic heart disease | Total cancers | lower respiratory infect | COPD | Tuberculosis | Lung cancer | Cirrhosis | Upper digest diseases | Diabetes |
| | 1.3 | 0.87 | 1.23 | 2.17 | 1.21 | 2.88 | 2.26 | 1.94 | 4.46 | 0.93 |
| Indonesia | Stroke | Ischemic heart disease | Total cancers | COPD | Diartheal diseases | Diabetes | Tuberculosis | Cirrhosis | Lung cancer | Hypertensive heart disease |
| | 1.73 | 0.73 | 0.78 | 2 | 52.59 | 1.5 | 14.37 | 2.86 | 1.12 | 2.03 |
| Lao People's Democratic Republic | Stroke | Ischemic heart disease | Total cancers | COPD | Lower respiratory infect | Tuberculosis | Chronic kidney disease | Lung cancer | Diabetes | Asthma |
| | 1.5 | 1 | 0.94 | 1.54 | 1.42 | 2.69 | 1.32 | 1.68 | 0.92 | 2.19 |
| Malaysia | Ischemic heart disease | Lower respiratory infect | Total cancers | Stroke | COPD | lung cancer | Alzheimer's disease | Chronic kidney disease | Colorectal cancer | Cirrhosis |
| | 0.92 | 4.74 | 0.71 | 1.05 | 1.3 | 0.78 | 0.95 | 1.23 | 1.13 | 1.51 |
| Maldives | Ischemic heart disease | Stroke | Total cancers | COPD | Chronic kidney disease | Alzheimer's disease | Diabetes | Lower respiratory infect | Lung cancer | Prostate cancer |
| | 0.79 | 0.65 | 0.61 | 0.95 | 1.25 | 0.91 | 0.77 | 0.39 | 0.75 | 0.4 |
| Mauritius | Ischemic heart disease | Diabetes | Total cancers | Stroke | Chronic kidney disease | COPD | Hypertensive heart disease | Lower respiratory infect | Alzheimer's disease | Prostate cancer |
| | 0.65 | 4.8 | 0.59 | 0.8 | 3.71 | 0.97 | 2.18 | 0.98 | 0.9 | 0.65 |
| Myanmar | Stroke | COPD | Total cancers | Ischemic heart disease | Diabetes | Lower respiratory infect | Asthma | Tuberculosis | Lung cancer | Hypertensive heart disease |
| | 1.84 | 2.67 | 0.99 | 0.6 | 1.67 | 1.17 | 3.32 | 2.67 | 1.57 | 1.14 |
| Philippines | Ischemic heart disease | Stroke | Lower respiratory infect | Total cancers | COPD | Chronic kidney disease | Hypertensive heart disease | Tuberculosis | Diabetes | Alzheimer's disease |
| | 0.72 | 0.83 | 3.42 | 0.67 | 1.45 | 1.54 | 2.08 | 9.57 | 1.08 | 0.9 |
| Seychelles | Total cancers | Ischemic heart disease | Lower respiratory infect | Stroke | Prostate cancer | COPD | Hypertensive heart disease | Chronic kidney disease | Lung cancer | Colorectal cancer |
| | 1.3 | 0.68 | 4.25 | 0.85 | 2.36 | 1.16 | 3.76 | 2.24 | 0.81 | 1.41 |
| Sri Lanka | Ischemic heart disease | Stroke | Total cancers | Diabetes | Asthma | COPD | Chronic kidney disease | Lower respiratory infect | Alzheimer's disease | Hypertensive heart disease |
| | 0.71 | 0.81 | 0.49 | 2.72 | 17.04 | 1.05 | 1.33 | 1.04 | 0.96 | 1.41 |
| Thailand | Total cancers | Ischemic heart disease | Stroke | lower respiratory infect | COPD | lung cancer | Alzheimer's disease | Chronic kidney disease | Liver cancer | Diabetes |
| | 0.75 | 0.32 | 0.5 | 1.57 | 0.98 | 1.03 | 0.88 | 1.22 | 5.41 | 0.64 |
| Timor-Leste | Stroke | Ischemic heart disease | Total cancers | COPD | Lower respiratory infect | Tuberculosis | Diartheal diseases | Chronic kidney disease | Lung cancer | Hypertensive heart disease |
| | 1.4 | 0.95 | 0.83 | 1.54 | 1.69 | 2.68 | 3.07 | 1.01 | 1.29 | 1.28 |
| Viet Nam | Stroke | Ischemic heart disease | Total cancers | COPD | Lower respiratory infect | Tuberculosis | Diabetes | Lung cancer | Alzheimer's disease | Chronic kidney disease |
| | 1.92 | 0.72 | 0.68 | 1.77 | 1.23 | 0.51 | 0.79 | 1.33 | 1.01 | 1.01 |
| Sub-Saharan Africa | Total cancers | Ischemic heart disease | Stroke | lower respiratory infect | Tuberculosis | Diartheal diseases | COPD | Diabetes | Prostate cancer | Chronic kidney disease |
| | 0.99 | 0.68 | 0.85 | 1.58 | 1.91 | 1.87 | 0.79 | 1.41 | 1.64 | 1.12 |
| Central Sub-Saharan Africa | Stroke | Lower respiratory infect | Total cancers | Ischemic heart disease | Tuberculosis | COPD | Diartheal diseases | Diabetes | Hypertensive heart disease | Prostate cancer |
| | 0.98 | 1.98 | 1 | 0.66 | 2.78 | 0.94 | 2.24 | 1.58 | 1.81 | 1.42 |
| Angola | Stroke | Total cancers | Ischemic heart disease | lower respiratory infect | Tuberculosis | Diartheal diseases | Diabetes | Cirrhosis | Prostate cancer | COPD |
| | 1.06 | 1.09 | 0.67 | 2.14 | 3.67 | 3.29 | 1.71 | 2 | 1.55 | 0.57 |
| Central African Republic | Tuberculosis | Diartheal diseases | Stroke | lower respiratory infect | Ischemic heart disease | Total cancers | COPD | Diabetes | Hypertensive heart disease | Chronic kidney disease |
| | 2.93 | 2.88 | 1.21 | 1.54 | 0.92 | 1.07 | 1.21 | 1.67 | 2.17 | 1.27 |
| Congo | Total cancers | Stroke | Ischemic heart disease | lower respiratory infect | Diabetes | Tuberculosis | Diartheal diseases | COPD | Prostate cancer | Hypertensive heart disease |
| | 1.03 | 0.96 | 0.62 | 2.66 | 1.79 | 6.85 | 14.61 | 0.9 | 1.52 | 1.91 |
| Democratic Republic of the Congo | Lower respiratory infect | Stroke | Total cancers | Ischemic heart disease | Tuberculosis | COPD | Diartheal diseases | Diabetes | Hypertensive heart disease | Prostate cancer |
| | 1.9 | 0.95 | 0.96 | 0.66 | 2.5 | 1 | 1.76 | 1.46 | 1.82 | 1.35 |
| Equatorial Guinea | Total cancers | Stroke | lower respiratory infect | Ischemic heart disease | Diabetes | Prostate cancer | COPD | Chronic kidney disease | Malaria | Tuberculosis |
| | 0.97 | 0.96 | 3.79 | 0.48 | 3.07 | 1.53 | 1.15 | 2.02 | 85.17 | 13.62 |
| Gabon | Total cancers | Ischemic heart disease | Stroke | lower respiratory infect | Diabetes | Prostate cancer | Chronic kidney disease | Tuberculosis | Hypertensive heart disease | COPD |
| | 1.12 | 0.99 | 1.02 | 3.89 | 3.31 | 1.62 | 2.14 | 15.35 | 2.75 | 1 |
| Eastern Sub-Saharan Africa | Stroke | Ischemic heart disease | Total cancers | lower respiratory infect | Tuberculosis | Diartheal diseases | COPD | Diabetes | Cirrhosis | Chronic kidney disease |
| | 0.94 | 0.66 | 0.91 | 1.45 | 1.69 | 1.7 | 0.79 | 1.37 | 1.51 | 1.04 |
| Burundi | Stroke | Ischemic heart disease | Tuberculosis | lower respiratory infect | Total cancers | Diartheal diseases | COPD | Diabetes | Prostate cancer | Chronic kidney disease |
| | 0.96 | 0.81 | 1.66 | 1.19 | 0.91 | 1.24 | 1.05 | 1.16 | 1.24 | 0.93 |
| Comoros | Ischemic heart disease | Total cancers | Stroke | lower respiratory infect | Tuberculosis | COPD | Diartheal diseases | Diabetes | Prostate cancer | Chronic kidney disease |
| | 0.65 | 0.89 | 0.8 | 1.61 | 2.56 | 0.73 | 2.49 | 1.25 | 1.35 | 1.02 |
| Djibouti | Total cancers | Ischemic heart disease | Stroke | lower respiratory infect | Tuberculosis | Diabetes | Prostate cancer | Diartheal diseases | COPD | Chronic kidney disease |
| | 1.06 | 0.74 | 0.93 | 1.85 | 2.5 | 1.51 | 1.59 | 2.25 | 0.58 | 1.13 |
| Eritrea | Lower respiratory infect | Stroke | Tuberculosis | Ischemic heart disease | Total cancers | Diartheal diseases | COPD | Diabetes | Cirrhosis | Prostate cancer |
| | 2.62 | 1.02 | 4.02 | 0.75 | 0.95 | 3.85 | 0.9 | 1.38 | 1.56 | 1.35 |
| Ethiopia | Stroke | Lower respiratory infect | Ischemic heart disease | Total cancers | Diartheal diseases | Tuberculosis | Cirrhosis | COPD | Diabetes | Chronic kidney disease |
| | 0.74 | 1.29 | 0.57 | 0.69 | 1.72 | 1.11 | 1.75 | 0.73 | 1.31 | 1.05 |
| Kenya | Stroke | Lower respiratory infect | Total cancers | Ischemic heart disease | Diartheal diseases | Tuberculosis | Cirrhosis | COPD | Diabetes | Prostate cancer |
| | 0.98 | 2.52 | 0.88 | 0.53 | 5.57 | 3.99 | 2.48 | 0.88 | 1.36 | 1.31 |
| Madagascar | Ischemic heart disease | Stroke | Lower respiratory infect | Total cancers | Tuberculosis | COPD | Diartheal diseases | Hypertensive heart disease | Diabetes | Cirrhosis |
| | 0.94 | 1.19 | 1.38 | 0.72 | 2.21 | 1.1 | 1.75 | 1.88 | 0.96 | 1.12 |
| Malawi | Stroke | Total cancers | Ischemic heart disease | lower respiratory infect | Tuberculosis | Diartheal diseases | Diabetes | COPD | Cirrhosis | Chronic kidney disease |
| | 1.02 | 1.03 | 0.67 | 1.66 | 2.84 | 2.38 | 1.56 | 0.77 | 1.71 | 1.11 |
| Mozambique | Stroke | Tuberculosis | Ischemic heart disease | lower respiratory infect | Total cancers | Diabetes | Diartheal diseases | COPD | Hypertensive heart disease | Malaria |
| | 1.48 | 2.39 | 0.84 | 1.38 | 0.97 | 1.7 | 1.04 | 0.76 | 1.87 | 4.49 |
| Rwanda | Stroke | Total cancers | Ischemic heart disease | lower respiratory infect | COPD | Tuberculosis | Diabetes | Diartheal diseases | Prostate cancer | Cirrhosis |
| | 0.98 | 1.04 | 0.57 | 1.6 | 1.03 | 2.03 | 1.46 | 2.03 | 1.51 | 1.55 |
| Somalia | Tuberculosis | Stroke | Ischemic heart disease | lower respiratory infect | Total cancers | Diartheal diseases | COPD | Diabetes | Cirrhosis | Hypertensive heart disease |
| | 0.66 | 1.02 | 1.07 | 0.7 | 0.97 | 0.32 | 1.06 | 1.3 | 0.96 | 1.64 |
| South Sudan | Stroke | Total cancers | Ischemic heart disease | Diartheal diseases | Lower respiratory infect | Tuberculosis | COPD | Diabetes | Cirrhosis | Chronic kidney disease |
| | 0.78 | 0.92 | 0.6 | 2.71 | 1.24 | 2.07 | 0.75 | 1.21 | 1.35 | 1.05 |
| Uganda | Total cancers | Stroke | Ischemic heart disease | lower respiratory infect | Tuberculosis | Prostate cancer | COPD | Diabetes | Diartheal diseases | Chronic kidney disease |
| | 1.42 | 0.93 | 0.69 | 1.58 | 2.53 | 2.71 | 0.96 | 1.68 | 1.89 | 1.18 |
| United Republic of Tanzania | Ischemic heart disease | Stroke | Total cancers | lower respiratory infect | Tuberculosis | Diartheal diseases | Diabetes | Prostate cancer | COPD | Chronic kidney disease |
| | 0.78 | 0.93 | 1.03 | 1.46 | 2.13 | 2.18 | 1.33 | 1.48 | 0.56 | 1 |
| Zambia | Stroke | Total cancers | Ischemic heart disease | lower respiratory infect | Tuberculosis | Diabetes | Cirrhosis | COPD | Hypertensive heart disease | Diartheal diseases |
| | 1.47 | 1.09 | 0.6 | 2.11 | 4.52 | 1.67 | 2.43 | 0.83 | 2.29 | 3.8 |
| Southern Sub-Saharan Africa | Total cancers | Ischemic heart disease | Stroke | lower respiratory infect | Diabetes | COPD | Prostate cancer | Tuberculosis | Chronic kidney disease | Diartheal diseases |
| | 1.03 | 0.52 | 0.77 | 2.56 | 2.5 | 1.37 | 1.8 | 9.88 | 1.75 | 11.36 |
| Botswana | Total cancers | Ischemic heart disease | Stroke | lower respiratory infect | Diabetes | COPD | Prostate cancer | Chronic kidney disease | Tuberculosis | HIV/AIDS |
| | 1.2 | 0.73 | 1.14 | 3.97 | 1.86 | 1.92 | 2.14 | 1.92 | 10.01 | 529.21 |
| Eswatini | Total cancers | Diabetes | Stroke | Ischemic heart disease | Lower respiratory infect | COPD | Chronic kidney disease | Tuberculosis | Prostate cancer | Diartheal diseases |
| | 1.59 | 4.94 | 1.13 | 0.63 | 2.96 | 1.9 | 2.79 | 9.68 | 2.28 | 21.04 |
| Lesotho | Total cancers | Stroke | Tuberculosis | COPD | Ischemic heart disease | Lower respiratory infect | Diartheal diseases | Diabetes | Prostate cancer | Chronic kidney disease |
| | 1.64 | 1.37 | 8.76 | 2.11 | 0.67 | 2.72 | 10.84 | 3.24 | 2.6 | 2.15 |
| Namibia | Stroke | Ischemic heart disease | Total cancers | lower respiratory infect | COPD | Diabetes | Prostate cancer | Diartheal diseases | Tuberculosis | Chronic kidney disease |
| | 1.19 | 0.69 | 0.89 | 3.88 | 2 | 2.31 | 1.77 | 30.58 | 9.29 | 1.58 |
| South Africa | Total cancers | Ischemic heart disease | Stroke | Diabetes | Lower respiratory infect | COPD | Prostate cancer | Chronic kidney disease | Hypertensive heart disease | Tuberculosis |
| | 0.96 | 0.42 | 0.72 | 2.66 | 2.43 | 1.45 | 1.66 | 1.76 | 2.04 | 12.09 |
| Zimbabwe | Total cancers | Ischemic heart disease | Tuberculosis | lower respiratory infect | Stroke | Prostate cancer | Diartheal diseases | Chronic kidney disease | COPD | Diabetes |
| | 1.47 | 0.88 | 7.89 | 2.73 | 0.77 | 2.86 | 4.66 | 1.54 | 0.66 | 1.2 |
| Western Sub-Saharan Africa | Ischemic heart disease | Total cancers | Stroke | lower respiratory infect | Prostate cancer | Malaria | Tuberculosis | Diartheal diseases | COPD | Diabetes |
| | 0.73 | 1.03 | 0.78 | 1.49 | 1.99 | 16.22 | 1.48 | 1.76 | 0.65 | 1.18 |
| Benin | Ischemic heart disease | Stroke | Total cancers | lower respiratory infect | Malaria | Diartheal diseases | Tuberculosis | COPD | Prostate cancer | Chronic kidney disease |
| | 0.81 | 0.96 | 1.1 | 1.53 | 12.7 | 1.31 | 0.99 | 0.68 | 1.58 | 1.19 |
| Burkina Faso | Ischemic heart disease | Lower respiratory infect | Total cancers | Stroke | Diartheal diseases | Malaria | Tuberculosis | Diabetes | Prostate cancer | Chronic kidney disease |
| | 1.17 | 1.32 | 1.09 | 0.71 | 0.88 | 5.52 | 0.66 | 1.17 | 1.5 | 1.03 |
| Cabo Verde | Total cancers | Ischemic heart disease | Stroke | lower respiratory infect | Prostate cancer | Stomach cancer | Chronic kidney disease | Alzheimer's disease | COPD | Diabetes |
| | 2.16 | 1 | 0.94 | 2.35 | 3.33 | 3.14 | 1.26 | 0.96 | 0.5 | 1.01 |
| Cameroon | Total cancers | Ischemic heart disease | Stroke | lower respiratory infect | Malaria | Diabetes | Prostate cancer | Chronic kidney disease | Tuberculosis | COPD |
| | 1.13 | 0.78 | 0.92 | 2.39 | 423.2 | 1.5 | 1.75 | 1.5 | 2.44 | 0.66 |
| Chad | Ischemic heart disease | Lower respiratory infect | Total cancers | Stroke | Diartheal diseases | Tuberculosis | COPD | Prostate cancer | Chronic kidney disease | Diabetes |
| | 0.92 | 1.18 | 1.08 | 0.81 | 1.01 | 0.76 | 0.72 | 1.42 | 1.08 | 0.82 |
| Côte d'Ivoire | Ischemic heart disease | Total cancers | Lower respiratory infect | Stroke | Malaria | Tuberculosis | Prostate cancer | Chronic kidney disease | COPD | Diabetes |
| | 0.86 | 1.13 | 1.9 | 0.83 | 55.91 | 1.64 | 1.58 | 1.31 | 0.67 | 1.13 |
| Gambia | Ischemic heart disease | Lower respiratory infect | Stroke | Total cancers | Tuberculosis | COPD | Chronic kidney disease | Diartheal diseases | Liver cancer | Diabetes |
| | 1.01 | 2.18 | 0.88 | 0.85 | 2.25 | 0.77 | 1.25 | 1.45 | 7.35 | 1.06 |
| Ghana | Lower respiratory infect | Total cancers | Ischemic heart disease | Stroke | Tuberculosis | Prostate cancer | COPD | Diabetes | Malaria | Chronic kidney disease |
| | 3.93 | 1.02 | 0.66 | 0.84 | 8.91 | 1.99 | 1.01 | 1.62 | 954.89 | 1.17 |
| Guinea | Total cancers | Lower respiratory infect | Ischemic heart disease | Stroke | Tuberculosis | Diartheal diseases | Prostate cancer | COPD | Liver cancer | Chronic kidney disease |
| | 1.44 | 1.71 | 0.84 | 0.82 | 1.19 | 1.28 | 1.8 | 0.74 | 8.69 | 1.11 |
| Guinea-Bissau | Ischemic heart disease | Lower respiratory infect | Total cancers | Stroke | Tuberculosis | Diartheal diseases | COPD | Chronic kidney disease | Prostate cancer | Diabetes |
| | 1.12 | 2.18 | 1.24 | 1.05 | 1.8 | 1.9 | 0.91 | 1.45 | 1.66 | 1.24 |
| Liberia | Ischemic heart disease | Total cancers | Stroke | lower respiratory infect | Malaria | Diartheal diseases | Tuberculosis | Prostate cancer | Chronic kidney disease | Diabetes |
| | 0.76 | 0.99 | 0.7 | 1.24 | 18.3 | 1.27 | 1.08 | 1.48 | 1.07 | 0.91 |
| Mali | Ischemic heart disease | Stroke | Total cancers | Diartheal diseases | Tuberculosis | Lower respiratory infect | COPD | Chronic kidney disease | Alzheimer's disease | Diabetes |
| | 0.87 | 0.8 | 0.94 | 1.27 | 0.67 | 0.46 | 0.7 | 0.97 | 1.08 | 0.77 |
| Mauritania | Ischemic heart disease | Total cancers | Lower respiratory infect | Stroke | Malaria | Prostate cancer | Diartheal diseases | Alzheimer's disease | Chronic kidney disease | Diabetes |
| | 0.61 | 0.92 | 1.78 | 0.59 | 366.79 | 1.46 | 2.87 | 1.05 | 0.99 | 0.88 |
| Niger | Ischemic heart disease | Lower respiratory infect | Stroke | Total cancers | Diartheal diseases | Malaria | Tuberculosis | COPD | Prostate cancer | Chronic kidney disease |
| | 0.95 | 0.81 | 0.74 | 0.95 | 0.51 | 2.65 | 0.35 | 0.68 | 1.35 | 0.94 |
| Nigeria | Total cancers | Ischemic heart disease | Stroke | lower respiratory | | | | | | |

Figure S21. Leading ten causes of total deaths with ratio of observed to expected years lived with disability in 2019, among people 70 years and older, in females, for all GBD locations. Causes are ranked based on global estimates of deaths. Causes are color coded (shown in color key) based on the ratio of observed to expected (O:E) rates on that basis of SDI from the epidemiologic transition analysis. Shades of blue represent much lower observed deaths and YLDs than expected disease levels based on SDI, whereas red shows that observed deaths and YLDs exceed expected levels. When the ratio exceeds 1 means that observed levels exceeded the expected levels on the basis of SDI. O:E ratios are listed in each cell.

| | 1 | 2 | 3 | 4 | 5 | 6 | 7 | 8 | 9 | 10 |
|--|--------------------------------|------------------------------------|------------------------------------|------------------------------------|--------------------------------------|------------------------------------|------------------------------------|------------------------------------|------------------------------------|-------------------------------------|
| Global | Ischemic heart disease 0.82 | Stroke 0.92 | Total cancers 0.89 | COPD 2.12 | Alzheimer's disease 1.01 | Lower respiratory infect 0.99 | Hypertensive heart disease 1.15 | Diabetes 0.79 | Chronic kidney disease 1.02 | Diarrheal diseases 5.39 |
| Central Europe, Eastern Europe, and Central Asia | Ischemic heart disease 2.17 | Stroke 1.83 | Total cancers 0.79 | Alzheimer's disease 0.97 | Hypertensive heart disease 1.4 | Colorectal cancer 0.93 | COPD 0.72 | Breast cancer 0.78 | Diabetes 0.62 | Cardiomyopathy 2.44 |
| Central Asia | Ischemic heart disease 2.44 | Stroke 1.56 | Total cancers 0.83 | Hypertensive heart disease 1.81 | Alzheimer's disease 1 | COPD 1.5 | Cirrhosis 2.78 | Diabetes 0.71 | Lower respiratory infect 0.58 | Chronic kidney disease 0.6 |
| Armenia | Ischemic heart disease 1.69 | Stroke 0.79 | Total cancers 0.98 | Alzheimer's disease 1.04 | COPD 1.83 | Diabetes 1.21 | Hypertensive heart disease 1.45 | Cirrhosis 3.65 | Urinary diseases 5.19 | Breast cancer 1.09 |
| Azerbaijan | Ischemic heart disease 1.27 | Stroke 2.02 | Total cancers 0.87 | Hypertensive heart disease 2.52 | Cirrhosis 4.66 | Alzheimer's disease 1.07 | COPD 1.35 | Diabetes 0.8 | Stomach cancer 1.94 | Chronic kidney disease 0.98 |
| Georgia | Ischemic heart disease 1.29 | Stroke 1.54 | Hypertensive heart disease 4.22 | Total cancers 0.71 | Alzheimer's disease 0.98 | Diabetes 0.7 | COPD 0.64 | Breast cancer 0.99 | Lower respiratory infect 0.39 | Atrial fibrillation 1.05 |
| Kazakhstan | Ischemic heart disease 2.01 | Stroke 2.04 | Total cancers 0.75 | COPD 2.64 | Alzheimer's disease 0.99 | Diabetes 0.83 | Cirrhosis 2.75 | Lower respiratory infect 0.76 | Hypertensive heart disease 0.99 | Cardiomyopathy 2.94 |
| Kyrgyzstan | Ischemic heart disease 1.99 | Stroke 0.77 | Total cancers 0.67 | Alzheimer's disease 0.99 | COPD 1.52 | Hypertensive heart disease 0.52 | Cirrhosis 1.27 | Colorectal cancer 0.73 | Stomach cancer 0.83 | Lower respiratory infect 0.22 |
| Mongolia | Ischemic heart disease 1.49 | Total cancers 2.35 | Stroke 1.3 | Liver cancer 32.42 | Total burden related to hep 16.05 | Cirrhosis 5.49 | Alzheimer's disease 0.98 | Stomach cancer 3.07 | Esophageal cancer 13.24 | Total burden related to hep 8.94 |
| Tajikistan | Ischemic heart disease 2.86 | Stroke 1.52 | Total cancers 1 | Hypertensive heart disease 2.24 | Alzheimer's disease 1 | COPD 1.05 | Lower respiratory infect 0.73 | Diabetes 0.65 | Cirrhosis 1.86 | Stomach cancer 1.89 |
| Turkmenistan | Ischemic heart disease 2.03 | Stroke 1.07 | Total cancers 0.49 | Alzheimer's disease 0.98 | Hypertensive heart disease 0.89 | Cirrhosis 1.98 | COPD 0.5 | Diabetes 0.3 | Chronic kidney disease 0.48 | Atrial fibrillation 0.87 |
| Uzbekistan | Ischemic heart disease 4.63 | Stroke 1.64 | Total cancers 0.86 | Diabetes 0.85 | Hypertensive heart disease 1.56 | Cirrhosis 3.29 | Alzheimer's disease 0.97 | COPD 1.07 | Chronic kidney disease 0.81 | Lower respiratory infect 0.76 |
| Central Europe | Ischemic heart disease 1.52 | Stroke 1.58 | Total cancers 0.96 | Alzheimer's disease 1.01 | Hypertensive heart disease 2.5 | Colorectal cancer 1.09 | Cardiomyopathy 3.58 | Diabetes 0.91 | Breast cancer 0.98 | COPD 0.77 |
| Albania | Stroke 1.53 | Ischemic heart disease 0.92 | Total cancers 0.72 | Alzheimer's disease 1.04 | COPD 0.68 | Lower respiratory infect 0.46 | Other cardiovascular 2.17 | Lung cancer 1.11 | Hypertensive heart disease 0.49 | Colorectal cancer 0.66 |
| Bosnia and Herzegovina | Ischemic heart disease 1.33 | Stroke 1.95 | Total cancers 1.14 | Diabetes 2.37 | Alzheimer's disease 0.98 | Colorectal cancer 1.24 | Cardiomyopathy 4.45 | COPD 0.94 | Hypertensive heart disease 1.01 | Breast cancer 1.14 |
| Bulgaria | Ischemic heart disease 2.02 | Stroke 2.85 | Hypertensive heart disease 7.96 | Total cancers 0.83 | Alzheimer's disease 0.99 | Colorectal cancer 1.11 | Diabetes 0.93 | COPD 0.87 | Breast cancer 0.96 | Other cardiovascular 2.83 |
| Croatia | Ischemic heart disease 1.51 | Stroke 1.41 | Total cancers 1.02 | Alzheimer's disease 1.04 | Hypertensive heart disease 2.51 | Falls 2.87 | Colorectal cancer 1.15 | COPD 0.95 | Breast cancer 0.79 | Diabetes 1.01 |
| Czechia | Ischemic heart disease 1.66 | Total cancers 0.95 | Stroke 1.07 | Alzheimer's disease 1.02 | Diabetes 1.47 | Lower respiratory infect 0.82 | Colorectal cancer 0.97 | Breast cancer 0.91 | COPD 0.79 | Lung cancer 0.95 |
| Hungary | Ischemic heart disease 1.67 | Total cancers 1.06 | Stroke 1.01 | Alzheimer's disease 1.01 | Hypertensive heart disease 3.18 | COPD 1.22 | Colorectal cancer 1.26 | Lung cancer 1.52 | Breast cancer 1.01 | Diabetes 0.86 |
| Montenegro | Stroke 3.94 | Ischemic heart disease 1.38 | Total cancers 0.91 | Cardiomyopathy 9.4 | Alzheimer's disease 1.07 | Diabetes 1.22 | Breast cancer 1.17 | Lung cancer 1.29 | Atrial fibrillation 2.13 | Colorectal cancer 0.81 |
| North Macedonia | Stroke 4.46 | Ischemic heart disease 1.74 | Total cancers 1.13 | Hypertensive heart disease 5.06 | Diabetes 2.63 | Alzheimer's disease 1.07 | Cardiomyopathy 6.52 | COPD 1.2 | Breast cancer 1.34 | Colorectal cancer 1.25 |
| Poland | Ischemic heart disease 1.28 | Total cancers 1.03 | Stroke 1.05 | Alzheimer's disease 1.04 | Colorectal cancer 1.17 | Cardiomyopathy 4.25 | Hypertensive heart disease 1.39 | Lower respiratory infect 0.72 | Lung cancer 1.24 | Breast cancer 0.95 |
| Romania | Ischemic heart disease 1.55 | Stroke 1.99 | Total cancers 0.76 | Hypertensive heart disease 3.35 | Alzheimer's disease 0.97 | Cardiomyopathy 5.4 | COPD 0.76 | Colorectal cancer 0.85 | Breast cancer 0.81 | Lower respiratory infect 0.52 |
| Serbia | Stroke 3.17 | Ischemic heart disease 2 | Total cancers 1.16 | Hypertensive heart disease 3.03 | Diabetes 1.79 | Alzheimer's disease 0.93 | Cardiomyopathy 6.06 | Breast cancer 1.51 | Colorectal cancer 1.21 | COPD 1.09 |
| Slovakia | Ischemic heart disease 2.19 | Total cancers 0.92 | Stroke 1.13 | Alzheimer's disease 1.02 | Lower respiratory infect 1.06 | Colorectal cancer 1.15 | Hypertensive heart disease 1.5 | Breast cancer 0.95 | Diabetes 0.71 | Chronic kidney disease 0.72 |
| Slovenia | Total cancers 0.88 | Ischemic heart disease 0.6 | Stroke 0.78 | Alzheimer's disease 1.04 | Hypertensive heart disease 2.82 | Cardiomyopathy 5.69 | Lower respiratory infect 0.78 | Falls 1.69 | Colorectal cancer 0.87 | Breast cancer 0.98 |
| Eastern Europe | Ischemic heart disease 2.52 | Stroke 2.02 | Total cancers 0.67 | Alzheimer's disease 0.94 | Colorectal cancer 0.86 | COPD 0.59 | Breast cancer 0.66 | Hypertensive heart disease 0.68 | Cardiomyopathy 1.85 | Atrial fibrillation 0.91 |
| Belarus | Ischemic heart disease 2.58 | Stroke 1.3 | Total cancers 0.64 | Alzheimer's disease 0.97 | Colorectal cancer 0.83 | COPD 0.56 | Stomach cancer 1.08 | Atrial fibrillation 0.88 | Breast cancer 0.51 | Alcohol use disorders 51.65 |
| Estonia | Ischemic heart disease 1.63 | Hypertensive heart disease 8.44 | Total cancers 0.88 | Stroke 0.72 | Alzheimer's disease 1.01 | Colorectal cancer 0.98 | Chronic kidney disease 1.29 | Breast cancer 0.74 | Lung cancer 0.73 | Pancreatic cancer 1.04 |
| Latvia | Ischemic heart disease 2.04 | Stroke 2.02 | Total cancers 0.8 | Alzheimer's disease 0.94 | Hypertensive heart disease 1.75 | Colorectal cancer 0.88 | Breast cancer 0.76 | Diabetes 0.62 | Pancreatic cancer 1.01 | COPD 0.42 |
| Lithuania | Ischemic heart disease 2.56 | Stroke 1.47 | Total cancers 0.71 | Alzheimer's disease 0.98 | Colorectal cancer 0.74 | Breast cancer 0.63 | Hypertensive heart disease 0.89 | COPD 0.47 | Pancreatic cancer 0.8 | Atrial fibrillation 0.79 |
| Republic of Moldova | Ischemic heart disease 1.88 | Stroke 0.91 | Total cancers 0.54 | Alzheimer's disease 0.96 | Hypertensive heart disease 2.07 | Cirrhosis 2.61 | COPD 0.67 | Colorectal cancer 0.74 | Breast cancer 0.58 | Atrial fibrillation 0.68 |
| Russian Federation | Ischemic heart disease 2.27 | Stroke 2.4 | Total cancers 0.7 | Alzheimer's disease 0.93 | Colorectal cancer 0.9 | COPD 0.62 | Breast cancer 0.68 | Hypertensive heart disease 0.79 | Diabetes 0.63 | Cardiomyopathy 1.98 |
| Ukraine | Ischemic heart disease 3.24 | Stroke 1.45 | Total cancers 0.57 | Alzheimer's disease 0.97 | Colorectal cancer 0.75 | COPD 0.54 | Atrial fibrillation 1.18 | Breast cancer 0.65 | Cardiomyopathy 2.11 | Stomach cancer 0.74 |
| High-income | Total cancers 0.91 | Ischemic heart disease 0.62 | Alzheimer's disease 1.05 | Stroke 0.67 | Lower respiratory infect 0.97 | COPD 1.24 | Lung cancer 1.2 | Chronic kidney disease 1.31 | Colorectal cancer 0.83 | Hypertensive heart disease 1.1 |
| Australasia | Total cancers 0.91 | Ischemic heart disease 0.64 | Alzheimer's disease 1.04 | Stroke 0.65 | COPD 1.33 | Lung cancer 1.19 | Colorectal cancer 0.87 | Chronic kidney disease 1.23 | Lower respiratory infect 0.65 | Atrial fibrillation 1.48 |
| Australia | Total cancers 0.9 | Ischemic heart disease 0.61 | Alzheimer's disease 1.04 | Stroke 0.63 | COPD 1.28 | Lung cancer 1.16 | Chronic kidney disease 1.27 | Colorectal cancer 0.83 | Lower respiratory infect 0.63 | Atrial fibrillation 1.47 |
| New Zealand | Total cancers 0.97 | Ischemic heart disease 0.8 | Stroke 0.76 | Alzheimer's disease 1.05 | COPD 1.6 | Colorectal cancer 1.13 | Lung cancer 1.35 | Lower respiratory infect 0.76 | Atrial fibrillation 1.5 | Breast cancer 0.86 |
| High-income Asia Pacific | Total cancers 0.76 | Alzheimer's disease 1.22 | Stroke 0.65 | Ischemic heart disease 0.34 | Lower respiratory infect 1.13 | Colorectal cancer 0.75 | Lung cancer 0.88 | Chronic kidney disease 1.03 | Stomach cancer 1.63 | Pancreatic cancer 0.92 |
| Brunei Darussalam | Total cancers 1.46 | Ischemic heart disease 1.26 | Stroke 1.43 | Diabetes 6.03 | COPD 3.14 | Lower respiratory infect 3.13 | Lung cancer 2.62 | Chronic kidney disease 3.19 | Alzheimer's disease 1.11 | Colorectal cancer 1.47 |
| Japan | Total cancers 0.76 | Alzheimer's disease 1.24 | Stroke 0.6 | Ischemic heart disease 0.32 | Lower respiratory infect 1.09 | Colorectal cancer 0.76 | Chronic kidney disease 1.02 | Lung cancer 0.87 | Stomach cancer 1.63 | Pancreatic cancer 0.95 |
| Republic of Korea | Total cancers 0.76 | Stroke 1.02 | Ischemic heart disease 0.48 | Alzheimer's disease 1.1 | Lower respiratory infect 1.23 | Diabetes 1.85 | Lung cancer 0.95 | Colorectal cancer 0.68 | COPD 0.77 | Hypertensive heart disease 1.45 |
| Singapore | Total cancers 0.67 | Lower respiratory infect 3.09 | Ischemic heart disease 0.52 | Alzheimer's disease 1 | Stroke 0.49 | Lung cancer 0.97 | Colorectal cancer 0.81 | Chronic kidney disease 1.21 | Hypertensive heart disease 1.08 | Urinary diseases 2.54 |
| High-income North America | Total cancers 0.95 | Ischemic heart disease 0.88 | Alzheimer's disease 0.98 | Stroke 0.67 | COPD 2.03 | Lung cancer 1.82 | Chronic kidney disease 1.6 | Lower respiratory infect 0.75 | Breast cancer 0.89 | Colorectal cancer 0.71 |
| Canada | Total cancers 0.95 | Ischemic heart disease 0.71 | Alzheimer's disease 0.95 | Stroke 0.6 | Lung cancer 1.66 | COPD 1.41 | Lower respiratory infect 0.79 | Colorectal cancer 0.81 | Breast cancer 0.92 | Falls 1.29 |
| Greenland | Total cancers 1.77 | Ischemic heart disease 0.66 | Stroke 1.01 | COPD 3.98 | Lung cancer 4.87 | Alzheimer's disease 1.03 | Colorectal cancer 1.91 | Lower respiratory infect 1.31 | Falls 4.01 | Pancreatic cancer 2.64 |
| United States of America | Total cancers 0.95 | Ischemic heart disease 0.9 | Alzheimer's disease 0.98 | Stroke 0.67 | COPD 2.11 | Lung cancer 1.83 | Chronic kidney disease 1.65 | Lower respiratory infect 0.74 | Breast cancer 0.89 | Colorectal cancer 0.7 |
| Southern Latin America | Total cancers 1.2 | Ischemic heart disease 0.48 | Lower respiratory infect 2.69 | Stroke 0.52 | Alzheimer's disease 0.95 | Chronic kidney disease 1.77 | COPD 1.38 | Hypertensive heart disease 1.24 | Colorectal cancer 1.32 | Breast cancer 1.38 |
| Argentina | Total cancers 1.21 | Ischemic heart disease 0.53 | Lower respiratory infect 3.38 | Stroke 0.47 | Alzheimer's disease 0.96 | COPD 1.47 | Chronic kidney disease 1.81 | Hypertensive heart disease 1.24 | Breast cancer 1.59 | Colorectal cancer 1.4 |
| Chile | Total cancers 1.13 | Stroke 0.63 | Ischemic heart disease 0.35 | Alzheimer's disease 0.93 | Lower respiratory infect 1.27 | Chronic kidney disease 1.87 | COPD 1.21 | Hypertensive heart disease 1.44 | Diabetes 1.06 | Colorectal cancer 1.01 |
| Uruguay | Total cancers 1.43 | Stroke 0.66 | Ischemic heart disease 0.39 | Alzheimer's disease 0.95 | Lower respiratory infect 1.38 | Colorectal cancer 1.86 | COPD 1.14 | Breast cancer 1.76 | Chronic kidney disease 1.06 | Hypertensive heart disease 0.83 |
| Western Europe | Total cancers 0.95 | Ischemic heart disease 0.63 | Stroke 0.71 | Alzheimer's disease 0.99 | COPD 1.71 | Lower respiratory infect 0.89 | Hypertensive heart disease 2.21 | Colorectal cancer 0.92 | Chronic kidney disease 1.25 | Breast cancer 1.06 |
| Andorra | Total cancers 0.8 | Ischemic heart disease 0.62 | Alzheimer's disease 0.97 | Stroke 0.56 | Falls 2.16 | Hypertensive heart disease 2.21 | Lower respiratory infect 0.91 | COPD 1.11 | Chronic kidney disease 1.37 | Colorectal cancer 0.68 |
| Austria | Ischemic heart disease 0.98 | Total cancers 0.83 | Alzheimer's disease 0.95 | Stroke 0.55 | Hypertensive heart disease 2.33 | Chronic kidney disease 3.06 | COPD 0.84 | Breast cancer 0.99 | Diabetes 1.19 | Cardiomyopathy 2.85 |
| Belgium | Total cancers 0.96 | Ischemic heart disease 0.52 | Stroke 0.73 | Alzheimer's disease 0.97 | Lower respiratory infect 1.39 | COPD 1.32 | Breast cancer 1.24 | Colorectal cancer 0.94 | Chronic kidney disease 1.33 | Falls 1.5 |
| Cyprus | Total cancers 0.5 | Ischemic heart disease 0.99 | Stroke 1.1 | Diabetes 3.29 | Alzheimer's disease 1.05 | COPD 1.69 | Chronic kidney disease 2.41 | Hypertensive heart disease 2.43 | Breast cancer 1.2 | Nonheum valv diseases 3.12 |
| Denmark | Total cancers 1.13 | Ischemic heart disease 0.69 | Stroke 0.85 | COPD 2.48 | Alzheimer's disease 0.93 | Lung cancer 1.73 | Lower respiratory infect 1.3 | Colorectal cancer 1.12 | Breast cancer 1.24 | Diabetes 1.24 |
| Finland | Ischemic heart disease 1.15 | Total cancers 0.85 | Stroke 0.87 | Alzheimer's disease 0.95 | Hypertensive heart disease 1.64 | Breast cancer 0.82 | Colorectal cancer 0.64 | Lung cancer 0.77 | Falls 1.16 | Pancreatic cancer 1.18 |
| France | Total cancers 0.9 | Alzheimer's disease 1.03 | Ischemic heart disease 0.4 | Stroke 0.52 | Lower respiratory infect 0.8 | Colorectal cancer 0.91 | Falls 1.61 | Breast cancer 1.06 | COPD 0.61 | Chronic kidney disease 0.76 |
| Germany | Ischemic heart disease 1.05 | Total cancers 0.91 | Stroke 0.81 | Alzheimer's disease 0.95 | Hypertensive heart disease 3.15 | Chronic kidney disease 2.18 | COPD 1.07 | Colorectal cancer 0.9 | Breast cancer 1.07 | Lower respiratory infect 0.64 |
| Greece | Ischemic heart disease 0.88 | Stroke 1.39 | Total cancers 0.99 | Alzheimer's disease 0.96 | Lower respiratory infect 1.33 | COPD 1.38 | Chronic kidney disease 1.66 | Hypertensive heart disease 1.4 | Breast cancer 1.3 | Colorectal cancer 0.9 |
| Iceland | Total cancers 0.76 | Ischemic heart disease 0.64 | Alzheimer's disease 0.96 | Stroke 0.51 | Lower respiratory infect 1 | COPD 1.26 | Lung cancer 1.35 | Breast cancer 0.71 | Colorectal cancer 0.55 | Atrial fibrillation 1.02 |
| Ireland | Total cancers 1.03 | Ischemic heart disease 0.83 | Stroke 0.76 | Alzheimer's disease 0.99 | Lower respiratory infect 1.69 | COPD 2.09 | Lung cancer 1.48 | Colorectal cancer 0.86 | Breast cancer 1.05 | Chronic kidney disease 1.05 |
| Israel | Total cancers 1.04 | Ischemic heart disease 0.48 | Stroke 0.96 | Alzheimer's disease 0.51 | Diabetes 1.98 | Chronic kidney disease 2.17 | Lower respiratory infect 0.88 | Colorectal cancer 1.06 | Breast cancer 1.22 | COPD 0.9 |
| Italy | Total cancers 0.93 | Ischemic heart disease 0.56 | Stroke 0.71 | Alzheimer's disease 1.05 | Hypertensive heart disease 2.15 | Diabetes 1.14 | COPD 0.88 | Colorectal cancer 0.85 | Breast cancer 1 | Chronic kidney disease 0.97 |
| Luxembourg | Total cancers 0.85 | Ischemic heart disease 0.67 | Stroke 0.77 | Alzheimer's disease 0.91 | COPD 1.2 | Lower respiratory infect 0.8 | Chronic kidney disease 1.39 | Colorectal cancer 0.81 | Breast cancer 1.01 | Lung cancer 0.8 |
| Malta | Ischemic heart disease 0.85 | Total cancers 0.74 | Stroke 0.59 | Alzheimer's disease 0.94 | Lower respiratory infect 1.19 | Diabetes 1.02 | Breast cancer 1.03 | Chronic kidney disease 1.03 | Colorectal cancer 0.73 | Hypertensive heart disease 0.65 |
| Monaco | Total cancers 1.54 | Ischemic heart disease 0.88 | Stroke 1.05 | Alzheimer's disease 0.98 | Lung cancer 1.99 | Lower respiratory infect 1.31 | Breast cancer 1.52 | Colorectal cancer 1.1 | Pancreatic cancer 2 | COPD 0.92 |
| Netherlands | Total cancers 1.13 | Ischemic heart disease 0.55 | Stroke 0.87 | Alzheimer's disease 1.01 | COPD 1.74 | Lower respiratory infect 1.15 | Colorectal cancer 1.13 | Lung cancer 1.31 | Breast cancer 1.26 | Falls 1.68 |
| Norway | Total cancers 0.89 | Ischemic heart disease 0.74 | Stroke 0.83 | Alzheimer's disease 1 | Lower respiratory infect 1.25 | COPD 1.61 | Colorectal cancer 1.02 | Falls 1.44 | Lung cancer 1.03 | Atrial fibrillation 1.28 |
| Portugal | Stroke 0.86 | Total cancers 0.9 | Ischemic heart disease 0.38 | Alzheimer's disease 0.95 | Lower respiratory infect 1.57 | COPD 1.25 | Diabetes 1.08 | Chronic kidney disease 1.34 | Colorectal cancer 1.09 | Hypertensive heart disease 0.81 |
| San Marino | Total cancers 1.1 | Ischemic heart disease 0.57 | Stroke 0.89 | Alzheimer's disease 1.01 | Colorectal cancer 1.04 | Hypertensive heart disease 1.54 | Other cardiovascular 3.99 | Stomach cancer 2.56 | COPD 0.85 | Breast cancer 0.96 |
| Spain | Total cancers 0.85 | Ischemic heart disease 0.39 | Stroke 0.53 | Alzheimer's disease 0.99 | COPD 1.32 | Chronic kidney disease 1.32 | Lower respiratory infect 0.67 | Colorectal cancer 1.04 | Hypertensive heart disease 0.97 | Diabetes 0.77 |
| Sweden | Total cancers 0.92 | Ischemic heart disease 0.89 | Stroke 0.81 | Alzheimer's disease 0.93 | | | | | | |

| | | | | | | | | | | |
|------------------------------------|------------------------|--------------------------|----------------------------|----------------------------|-----------------------------|----------------------------|----------------------------|----------------------------|-----------------------------|-----------------------------|
| Latin America and Caribbean | Ischemic heart disease | Total cancers | Stroke | Alzheimer's disease | Diabetes | Lower respiratory infect | COPD | Chronic kidney disease | Hypertensive heart disease | Colorectal cancer |
| | 0.46 | 0.92 | 0.42 | 1 | 1.13 | 1.41 | 1.39 | 1.43 | 0.73 | 0.83 |
| Andean Latin America | Total cancers | Ischemic heart disease | Lower respiratory infect | Stroke | Chronic kidney disease | Alzheimer's disease | Diabetes | Stomach cancer | COPD | Cirrhosis |
| | 1.2 | 0.37 | 2.57 | 0.32 | 2.01 | 0.92 | 0.84 | 2.42 | 0.89 | 1.98 |
| Bolivia (Plurinational State of) | Total cancers | Ischemic heart disease | Lower respiratory infect | Stroke | Diabetes | Chronic kidney disease | COPD | Stomach cancer | Alzheimer's disease | Cirrhosis |
| | 1.85 | 0.67 | 2.92 | 0.6 | 1.56 | 2.59 | 1.59 | 4.01 | 1 | 2.38 |
| Ecuador | Total cancers | Ischemic heart disease | Stroke | Chronic kidney disease | Lower respiratory infect | Diabetes | Alzheimer's disease | Hypertensive heart disease | COPD | Cirrhosis |
| | 1.23 | 0.43 | 0.38 | 2.68 | 1.87 | 1.17 | 0.95 | 1.29 | 1.17 | 2.39 |
| Peru | Total cancers | Lower respiratory infect | Ischemic heart disease | Alzheimer's disease | Stroke | Chronic kidney disease | Stomach cancer | Diabetes | Interstitial lung disease | Cirrhosis |
| | 1.05 | 2.75 | 0.29 | 0.9 | 0.23 | 1.58 | 2.09 | 0.49 | 13.73 | 1.67 |
| Caribbean | Ischemic heart disease | Total cancers | Stroke | Diabetes | Alzheimer's disease | Lower respiratory infect | Hypertensive heart disease | COPD | Chronic kidney disease | Falls |
| | 0.72 | 0.98 | 0.7 | 1.4 | 0.86 | 1.27 | 1.02 | 0.85 | 1.05 | 2.88 |
| Antigua and Barbuda | Ischemic heart disease | Total cancers | Stroke | Diabetes | Lower respiratory infect | Hypertensive heart disease | Chronic kidney disease | Alzheimer's disease | Breast cancer | Colorectal cancer |
| | 0.77 | 1.13 | 1.02 | 3.84 | 2.14 | 2.86 | 2.52 | 0.93 | 1.61 | 1.36 |
| Bahamas | Total cancers | Ischemic heart disease | Stroke | Hypertensive heart disease | Diabetes | Alzheimer's disease | Lower respiratory infect | Chronic kidney disease | Breast cancer | Colorectal cancer |
| | 0.87 | 0.71 | 0.91 | 5.14 | 2.81 | 0.89 | 1.38 | 1.83 | 1.47 | 0.92 |
| Barbados | Total cancers | Stroke | Ischemic heart disease | Diabetes | Lower respiratory infect | Alzheimer's disease | Breast cancer | Colorectal cancer | Chronic kidney disease | Decubitus ulcer |
| | 1.32 | 0.98 | 0.59 | 4.13 | 2.1 | 0.9 | 1.87 | 1.68 | 1.62 | 52.36 |
| Belize | Ischemic heart disease | Total cancers | Diabetes | Stroke | Lower respiratory infect | Alzheimer's disease | Chronic kidney disease | Hypertensive heart disease | COPD | Other cardiovascular |
| | 0.42 | 0.81 | 1.71 | 0.43 | 1.66 | 0.89 | 1.46 | 0.93 | 0.54 | 2.1 |
| Bermuda | Total cancers | Ischemic heart disease | Alzheimer's disease | Stroke | Colorectal cancer | Diabetes | Lower respiratory infect | Breast cancer | Lung cancer | Chronic kidney disease |
| | 0.91 | 0.63 | 0.92 | 0.49 | 1.1 | 1.27 | 0.76 | 1.17 | 1.02 | 0.99 |
| Cuba | Ischemic heart disease | Total cancers | Stroke | Lower respiratory infect | Alzheimer's disease | Falls | Colorectal cancer | COPD | Lung cancer | Hypertensive heart disease |
| | 0.67 | 1.13 | 0.53 | 1.79 | 0.85 | 6.8 | 1.54 | 0.94 | 2.39 | 0.67 |
| Dominica | Total cancers | Ischemic heart disease | Stroke | Diabetes | Hypertensive heart disease | Chronic kidney disease | Alzheimer's disease | Lower respiratory infect | Other cardiovascular | Breast cancer |
| | 1.34 | 0.75 | 0.99 | 3.73 | 3.7 | 2.77 | 0.92 | 1.64 | 5.06 | 1.62 |
| Dominican Republic | Ischemic heart disease | Stroke | Total cancers | Alzheimer's disease | Diabetes | Hypertensive heart disease | Lower respiratory infect | Chronic kidney disease | Cirrhosis | COPD |
| | 0.87 | 0.69 | 0.95 | 0.88 | 0.8 | 0.98 | 0.8 | 0.96 | 1.91 | 0.63 |
| Grenada | Stroke | Total cancers | Ischemic heart disease | Diabetes | Lower respiratory infect | Chronic kidney disease | Alzheimer's disease | Hypertensive heart disease | Breast cancer | Colorectal cancer |
| | 0.93 | 1.31 | 0.6 | 2.78 | 2.76 | 2.07 | 0.9 | 1.69 | 1.55 | 1.36 |
| Guyana | Ischemic heart disease | Stroke | Diabetes | Total cancers | Hypertensive heart disease | Lower respiratory infect | Chronic kidney disease | Alzheimer's disease | Breast cancer | Colorectal cancer |
| | 0.95 | 1.21 | 2.53 | 0.95 | 2.62 | 1.96 | 1.67 | 0.86 | 1.12 | 1.06 |
| Haiti | Ischemic heart disease | Stroke | Total cancers | Diabetes | Lower respiratory infect | Hypertensive heart disease | COPD | Alzheimer's disease | Chronic kidney disease | Breast cancer |
| | 1.41 | 1.58 | 1.23 | 2.38 | 1.27 | 1.46 | 0.86 | 0.83 | 0.98 | 1.59 |
| Jamaica | Stroke | Diabetes | Ischemic heart disease | Total cancers | Alzheimer's disease | Hypertensive heart disease | Lower respiratory infect | Chronic kidney disease | Breast cancer | Colorectal cancer |
| | 0.92 | 3.61 | 0.39 | 0.94 | 0.84 | 1.49 | 0.7 | 1.09 | 1.25 | 1.01 |
| Puerto Rico | Ischemic heart disease | Total cancers | Diabetes | Alzheimer's disease | Stroke | Chronic kidney disease | COPD | Lower respiratory infect | Hypertensive heart disease | Colorectal cancer |
| | 0.51 | 0.65 | 3.32 | 0.88 | 0.38 | 1.94 | 1.25 | 0.8 | 1.07 | 0.74 |
| Saint Kitts and Nevis | Stroke | Ischemic heart disease | Total cancers | Diabetes | Lower respiratory infect | Chronic kidney disease | Alzheimer's disease | Hypertensive heart disease | Breast cancer | Colorectal cancer |
| | 1.75 | 0.77 | 1.16 | 2.99 | 2.11 | 3.1 | 0.87 | 1.97 | 1.61 | 1.08 |
| Saint Lucia | Stroke | Total cancers | Ischemic heart disease | Diabetes | Alzheimer's disease | Lower respiratory infect | Hypertensive heart disease | Chronic kidney disease | COPD | Breast cancer |
| | 0.83 | 0.96 | 0.38 | 2.37 | 0.91 | 1.32 | 1.5 | 1.49 | 0.66 | 1.06 |
| Saint Vincent and the Grenadines | Ischemic heart disease | Stroke | Total cancers | Diabetes | Hypertensive heart disease | Lower respiratory infect | Alzheimer's disease | Chronic kidney disease | Breast cancer | Other cardiovascular |
| | 0.85 | 0.84 | 1.25 | 2.8 | 2.08 | 1.52 | 0.86 | 1.58 | 1.66 | 3.08 |
| Suriname | Stroke | Ischemic heart disease | Total cancers | Diabetes | Alzheimer's disease | Chronic kidney disease | Lower respiratory infect | Hypertensive heart disease | COPD | Colorectal cancer |
| | 0.8 | 0.5 | 0.93 | 1.23 | 0.91 | 1.81 | 1.14 | 1.22 | 0.64 | 1.12 |
| Trinidad and Tobago | Ischemic heart disease | Diabetes | Stroke | Total cancers | Alzheimer's disease | Chronic kidney disease | Hypertensive heart disease | Lower respiratory infect | Breast cancer | Colorectal cancer |
| | 0.86 | 5.05 | 0.9 | 0.75 | 0.86 | 1.6 | 1.35 | 0.76 | 1.05 | 0.8 |
| United States Virgin Islands | Ischemic heart disease | Total cancers | Stroke | Diabetes | Alzheimer's disease | Hypertensive heart disease | Chronic kidney disease | Colorectal cancer | Breast cancer | Lung cancer |
| | 1.51 | 1.1 | 0.84 | 3.18 | 0.94 | 2.66 | 2.13 | 1.4 | 1.43 | 1.11 |
| Central Latin America | Ischemic heart disease | Total cancers | Stroke | Diabetes | Alzheimer's disease | Chronic kidney disease | COPD | Lower respiratory infect | Hypertensive heart disease | Cirrhosis |
| | 0.55 | 0.86 | 0.34 | 1.31 | 0.99 | 1.94 | 1.56 | 0.77 | 0.67 | 1.47 |
| Colombia | Ischemic heart disease | Total cancers | Alzheimer's disease | COPD | Stroke | Chronic kidney disease | Hypertensive heart disease | Diabetes | Lower respiratory infect | Stomach cancer |
| | 0.42 | 0.85 | 0.97 | 1.7 | 0.27 | 0.82 | 0.82 | 0.54 | 0.54 | 1.13 |
| Costa Rica | Total cancers | Ischemic heart disease | Alzheimer's disease | Stroke | COPD | Chronic kidney disease | Hypertensive heart disease | Colorectal cancer | Stomach cancer | Lower respiratory infect |
| | 1.02 | 0.4 | 1.01 | 0.31 | 1.56 | 1.37 | 0.84 | 1.08 | 1.76 | 0.54 |
| El Salvador | Ischemic heart disease | Total cancers | Alzheimer's disease | Stroke | Chronic kidney disease | Lower respiratory infect | Diabetes | COPD | Stomach cancer | Cirrhosis |
| | 0.58 | 0.93 | 0.56 | 0.29 | 0.99 | 1.09 | 0.68 | 0.87 | 1.45 | 1.15 |
| Guatemala | Ischemic heart disease | Total cancers | Lower respiratory infect | Diabetes | Stroke | Chronic kidney disease | Alzheimer's disease | Stomach cancer | COPD | Cirrhosis |
| | 0.62 | 1.08 | 2.03 | 1.48 | 0.38 | 1.8 | 0.98 | 2.83 | 0.68 | 1.42 |
| Honduras | Ischemic heart disease | Stroke | Total cancers | COPD | Chronic kidney disease | Cirrhosis | Alzheimer's disease | Lung cancer | Hypertensive heart disease | Upper digest diseases |
| | 0.97 | 0.94 | 1.4 | 1.79 | 2.07 | 2.57 | 1.08 | 3.28 | 0.69 | 3.36 |
| Mexico | Ischemic heart disease | Total cancers | Diabetes | Chronic kidney disease | Stroke | COPD | Alzheimer's disease | Lower respiratory infect | Cirrhosis | Hypertensive heart disease |
| | 0.59 | 0.79 | 1.95 | 2.82 | 0.32 | 1.87 | 1.01 | 0.79 | 2.17 | 1.65 |
| Nicaragua | Ischemic heart disease | Total cancers | Stroke | Chronic kidney disease | Diabetes | COPD | Alzheimer's disease | Hypertensive heart disease | Cirrhosis | Lower respiratory infect |
| | 0.95 | 1.07 | 0.49 | 2.29 | 1.34 | 1.17 | 1 | 0.83 | 1.31 | 0.49 |
| Panama | Ischemic heart disease | Total cancers | Stroke | Alzheimer's disease | Diabetes | COPD | Chronic kidney disease | Lower respiratory infect | Colorectal cancer | Hypertensive heart disease |
| | 0.36 | 0.76 | 0.43 | 0.98 | 1.28 | 1.13 | 1.29 | 0.72 | 0.77 | 0.5 |
| Venezuela (Bolivarian Republic of) | Ischemic heart disease | Total cancers | Stroke | Alzheimer's disease | Diabetes | Chronic kidney disease | Hypertensive heart disease | COPD | Lower respiratory infect | Lung cancer |
| | 0.6 | 0.98 | 0.44 | 0.99 | 1.01 | 1.36 | 1.04 | 1.04 | 0.68 | 1.63 |
| Tropical Latin America | Total cancers | Ischemic heart disease | Stroke | Lower respiratory infect | Alzheimer's disease | Diabetes | COPD | Hypertensive heart disease | Chronic kidney disease | Urinary diseases |
| | 0.9 | 0.35 | 0.45 | 1.81 | 1.06 | 0.97 | 1.46 | 0.75 | 0.9 | 5.26 |
| Brazil | Total cancers | Ischemic heart disease | Stroke | Lower respiratory infect | Alzheimer's disease | COPD | Diabetes | Hypertensive heart disease | Chronic kidney disease | Urinary diseases |
| | 0.9 | 0.34 | 0.45 | 1.82 | 1.06 | 1.48 | 0.95 | 0.74 | 0.88 | 5.32 |
| Paraguay | Ischemic heart disease | Total cancers | Stroke | Diabetes | Alzheimer's disease | Lower respiratory infect | Chronic kidney disease | Hypertensive heart disease | COPD | Colorectal cancer |
| | 0.42 | 0.88 | 0.5 | 1.56 | 1.03 | 1.15 | 1.44 | 0.94 | 0.67 | 0.9 |
| North Africa and Middle East | Ischemic heart disease | Stroke | Total cancers | Hypertensive heart disease | Alzheimer's disease | Chronic kidney disease | Diabetes | Cirrhosis | COPD | Lower respiratory infect |
| | 1.47 | 1.01 | 0.75 | 2.31 | 1.13 | 2.05 | 1.13 | 3.1 | 1.21 | 0.92 |
| North Africa and Middle East | Ischemic heart disease | Stroke | Total cancers | Hypertensive heart disease | Alzheimer's disease | Chronic kidney disease | Diabetes | Cirrhosis | COPD | Lower respiratory infect |
| | 1.47 | 1.01 | 0.75 | 2.31 | 1.13 | 2.05 | 1.13 | 3.1 | 1.21 | 0.92 |
| Afghanistan | Ischemic heart disease | Stroke | Total cancers | Conflict & terror | Hypertensive heart disease | Diabetes | Chronic kidney disease | COPD | Lower respiratory infect | Alzheimer's disease |
| | 2.25 | 1.41 | 1.57 | 2868.46 | 2.4 | 1.52 | 1.97 | 1.25 | 0.68 | 1.25 |
| Algeria | Ischemic heart disease | Stroke | Total cancers | Hypertensive heart disease | Chronic kidney disease | Alzheimer's disease | Diabetes | Lower respiratory infect | COPD | Cirrhosis |
| | 1.62 | 1.12 | 0.63 | 2.6 | 2.31 | 1.19 | 0.76 | 1.23 | 1.07 | 1.43 |
| Bahrain | Ischemic heart disease | Diabetes | Total cancers | Stroke | Chronic kidney disease | COPD | Alzheimer's disease | Lower respiratory infect | Breast cancer | Cirrhosis |
| | 1.52 | 9.01 | 1.02 | 0.93 | 3.47 | 2.01 | 1.27 | 1.44 | 1.46 | 3 |
| Egypt | Ischemic heart disease | Cirrhosis | Stroke | Hypertensive heart disease | Total burden related to hep | Chronic kidney disease | Total cancers | Diabetes | Total burden related to hep | Lower respiratory infect |
| | 2.79 | 19.78 | 1.04 | 3.83 | 22.35 | 3.8 | 0.68 | 1.29 | 20.47 | 1.74 |
| Iran (Islamic Republic of) | Ischemic heart disease | Stroke | Total cancers | Hypertensive heart disease | Alzheimer's disease | Diabetes | Chronic kidney disease | COPD | Lower respiratory infect | Stomach cancer |
| | 1.14 | 0.78 | 0.79 | 2.32 | 1.12 | 1.02 | 1.42 | 1.16 | 0.85 | 1.53 |
| Iraq | Ischemic heart disease | Stroke | Total cancers | Diabetes | Chronic kidney disease | Alzheimer's disease | Hypertensive heart disease | Breast cancer | Lower respiratory infect | Lung cancer |
| | 1.44 | 1.35 | 0.67 | 1.56 | 2.3 | 1.09 | 1.3 | 0.69 | 0.43 | 0.96 |
| Jordan | Ischemic heart disease | Stroke | Total cancers | Hypertensive heart disease | Diabetes | Chronic kidney disease | Alzheimer's disease | Lower respiratory infect | Breast cancer | Colorectal cancer |
| | 1 | 1.24 | 0.72 | 4.49 | 2.5 | 3.45 | 1.11 | 1.03 | 0.9 | 0.8 |
| Kuwait | Ischemic heart disease | Total cancers | Stroke | Alzheimer's disease | Lower respiratory infect | Hypertensive heart disease | Diabetes | Chronic kidney disease | Breast cancer | Colorectal cancer |
| | 0.74 | 0.5 | 0.79 | 1.1 | 1.81 | 2.98 | 2.01 | 1.82 | 0.61 | 0.49 |
| Lebanon | Ischemic heart disease | Total cancers | Stroke | Alzheimer's disease | Hypertensive heart disease | Chronic kidney disease | Breast cancer | Colorectal cancer | Lower respiratory infect | COPD |
| | 1.41 | 1.1 | 0.46 | 1.21 | 2.12 | 1.8 | 1.63 | 1.16 | 0.76 | 0.81 |
| Libya | Ischemic heart disease | Stroke | Total cancers | Alzheimer's disease | Chronic kidney disease | Hypertensive heart disease | Diabetes | Lower respiratory infect | COPD | Cirrhosis |
| | 1.08 | 0.82 | 0.66 | 1.26 | 2.32 | 1.92 | 0.85 | 0.85 | 0.8 | 1.82 |
| Morocco | Ischemic heart disease | Stroke | Hypertensive heart disease | Total cancers | Chronic kidney disease | Alzheimer's disease | Diabetes | Lower respiratory infect | COPD | Tuberculosis |
| | 1.61 | 1.07 | 1.81 | 0.62 | 1.71 | 1.03 | 0.7 | 0.67 | 0.68 | 3.29 |
| Oman | Ischemic heart disease | Stroke | Total cancers | Diabetes | Lower respiratory infect | Hypertensive heart disease | Alzheimer's disease | Chronic kidney disease | COPD | Other cardiovascular |
| | 3.61 | 1.89 | 0.82 | 4.62 | 2.77 | 3.69 | 1.35 | 2.25 | 1.46 | 3.93 |
| Palestine | Ischemic heart disease | Stroke | Total cancers | Diabetes | Hypertensive heart disease | Alzheimer's disease | Chronic kidney disease | Lower respiratory infect | Cirrhosis | Colorectal cancer |
| | 1.17 | 1.22 | 1.13 | 2.28 | 2.06 | 1.07 | 1.66 | 0.96 | 1.6 | 1.51 |
| Qatar | Ischemic heart disease | Diabetes | Total cancers | Chronic kidney disease | Stroke | Cirrhosis | Lower respiratory infect | Breast cancer | Colorectal cancer | COPD |
| | 4.99 | 17.7 | 1.57 | 10.31 | 1.75 | 7.64 | 3.4 | 2.05 | 1.77 | 1.73 |
| Saudi Arabia | Ischemic heart disease | Stroke | Chronic kidney disease | Total cancers | Alzheimer's disease | Lower respiratory infect | Cirrhosis | COPD | Diabetes | Total burden related to hep |
| | 1.74 | 1.82 | 5.17 | 0.56 | 1.19 | 1.68 | 5.88 | 1.34 | 1.39 | 6.22 |
| Sudan | Ischemic heart disease | Stroke | Hypertensive heart disease | Total cancers | Alzheimer's disease | Chronic kidney disease | Lower respiratory infect | COPD | Diabetes | Cirrhosis |
| | 1.65 | 1.23 | 1.87 | 0.69 | 0.98 | 1.22 | 0.64 | 0.67 | 0.48 | 1.18 |
| Syrian Arab Republic | Ischemic heart disease | Stroke | Conflict & terror | Total cancers | Chronic kidney disease | Alzheimer's disease | Diabetes | COPD | Lower respiratory infect | Cirrhosis |
| | 2.21 | 0.98 | 4346.82 | 0.66 | 1.69 | 1.18 | 0.63 | 1.06 | 0.99 | 1.99 |
| Tunisia | Ischemic heart disease | Stroke | Total cancers | Alzheimer's disease | Hypertensive heart disease | Chronic kidney disease | Lower respiratory infect | Diabetes | COPD | Colorectal cancer |
| | 1.14 | 0.84 | 0.56 | 1.14 | 1.89 | 1.64 | 0.79 | 0.58 | 0.78 | 0.71 |
| Turkey | Ischemic heart disease | Stroke | Total cancers | Alzheimer's disease | Hypertensive heart disease | COPD | Diabetes | Chronic kidney disease | Lower respiratory infect | Colorectal cancer |
| | 1 | 0.95 | 0.79 | 1.17 | 2.52 | 1.83 | 1.71 | 2.08 | 0.98 | 0.79 |
| United Arab Emirates | Ischemic heart disease | Total cancers | Stroke | Diabetes | Chronic kidney disease | Lower respiratory infect | Hypertensive heart disease | Alzheimer's disease | COPD | Colorectal cancer |
| | 2.61 | 0.87 | 2.53 | 7.35 | 7.73 | 4.46 | 7.92 | 1.27 | 1.61 | 0.87 |
| Yemen | Ischemic heart disease | Stroke | Hypertensive heart disease | Total cancers | Alzheimer's disease | COPD | Lower respiratory infect | Chronic kidney disease | Asthma | Diabetes |
| | 1.9 | 1.21 | 2.06 | 0.74 | 1.05 | 0.88 | 0.56 | 0.9 | 1.22 | 0.48 |
| South Asia | Ischemic heart disease | COPD | Diarrheal diseases | Stroke | Total cancers | Lower respiratory infect | Diabetes | Falls | Alzheimer's disease | Asthma |
| | 0.72 | 3.62 | 14.84 | 0.61 | 0.75 | 1.1 | 0.77 | 5.51 | 0.79 | 2.8 |
| South Asia | Ischemic heart disease | COPD | Diarrheal diseases | Stroke | Total cancers | Lower respiratory infect | Diabetes | Falls | Alzheimer's disease | Asthma |
| | 0.72 | 3.62 | 14.84 | 0.61 | 0.75 | 1.1 | 0.77 | 5.51 | 0.79 | 2.8 |
| Bangladesh | Stroke | Ischemic heart disease | Total cancers | Diarrheal diseases | COPD | Diabetes | Lower respiratory infect | Alzheimer's disease | Hypertensive heart disease | Tuberculosis |
| | 1.24 | 0.64 | 0.65 | 3.21 | 1.3 | 0.59 | 0.59 | 0.73 | 0.7 | 1.26 |
| Bhutan | COPD | Ischemic heart disease | Stroke | Total cancers | Diabetes | Lower respiratory infect | Alzheimer's disease | Diarrheal diseases | Chronic kidney disease | Falls |
| | 4.14 | 0.81 | 0.63 | 0.92 | | | | | | |

| | | | | | | | | | | |
|----------------------------------|--------------------------------|----------------------------------|------------------------------------|------------------------------------|-------------------------------------|------------------------------------|------------------------------------|------------------------------------|------------------------------------|------------------------------------|
| Samoa | Ischemic heart disease 1.13 | Stroke 1.08 | Diabetes 2.55 | Total cancers 0.88 | COPD 2.66 | Lower respiratory infect 2.08 | Alzheimer's disease 1.23 | Chronic kidney disease 1.93 | Hypertensive heart disease 1.33 | Asthma 6.41 |
| Solomon Islands | Stroke 2.61 | Ischemic heart disease 2.08 | Lower respiratory infect 2.66 | Diarrheal diseases 5.39 | Total cancers 1.42 | Diabetes 2.91 | COPD 2.13 | Asthma 2.48 | Hypertensive heart disease 1.08 | Falls 5.75 |
| Tokelau | Ischemic heart disease 1.13 | Stroke 1.04 | Diabetes 3.29 | Total cancers 1.22 | COPD 2.3 | Lower respiratory infect 1.9 | Alzheimer's disease 1.14 | Chronic kidney disease 1.92 | Hypertensive heart disease 1.23 | Asthma 5.06 |
| Tonga | Ischemic heart disease 0.51 | Diabetes 2.88 | Stroke 0.67 | Total cancers 1.12 | Alzheimer's disease 1.09 | Lower respiratory infect 1.58 | Chronic kidney disease 1.61 | COPD 1.1 | Breast cancer 1.58 | Asthma 2.98 |
| Tuvalu | Ischemic heart disease 1.28 | Stroke 1.21 | Diabetes 3.15 | Total cancers 1.2 | COPD 2.22 | Lower respiratory infect 1.84 | Chronic kidney disease 1.72 | Alzheimer's disease 1.14 | Hypertensive heart disease 1.32 | Asthma 4.4 |
| Vanuatu | Ischemic heart disease 1.69 | Stroke 1.46 | Total cancers 1.05 | Diabetes 2.16 | COPD 1.73 | Diarrheal diseases 4.4 | Lower respiratory infect 1.23 | Chronic kidney disease 1.46 | Asthma 2.86 | Hypertensive heart disease 1.03 |
| Southeast Asia | Stroke 1.25 | Ischemic heart disease 0.61 | Total cancers 0.87 | Lower respiratory infect 1.74 | Diabetes 1.19 | Alzheimer's disease 1.07 | COPD 1.43 | Hypertensive heart disease 1.21 | Chronic kidney disease 1.37 | Cirrhosis 2.11 |
| Cambodia | Stroke 1.39 | Ischemic heart disease 0.7 | Lower respiratory infect 2.54 | Total cancers 0.97 | Cirrhosis 2.73 | Alzheimer's disease 1.09 | Diabetes 0.92 | COPD 0.92 | Hypertensive heart disease 0.96 | Tuberculosis 2.58 |
| Indonesia | Stroke 1.91 | Ischemic heart disease 0.77 | Total cancers 0.89 | Diabetes 1.29 | Hypertensive heart disease 1.99 | Diarrheal diseases 41.01 | Cirrhosis 4.53 | COPD 1.88 | Alzheimer's disease 1.03 | Lower respiratory infect 1.26 |
| Lao People's Democratic Republic | Stroke 1.41 | Ischemic heart disease 1.01 | Total cancers 0.93 | Lower respiratory infect 1.59 | Diabetes 1.18 | COPD 1.19 | Hypertensive heart disease 1.14 | Chronic kidney disease 1.43 | Alzheimer's disease 0.97 | Diarrheal diseases 1.78 |
| Malaysia | Ischemic heart disease 1.1 | Lower respiratory infect 6.1 | Stroke 1.26 | Total cancers 1.02 | Alzheimer's disease 1.02 | Chronic kidney disease 2.18 | COPD 1.42 | Colorectal cancer 1.39 | Urinary diseases 6.68 | Diabetes 0.86 |
| Maldives | Ischemic heart disease 0.68 | Total cancers 0.88 | Stroke 0.5 | COPD 2.02 | Chronic kidney disease 1.95 | Alzheimer's disease 1.01 | Diabetes 0.56 | Lower respiratory infect 0.57 | Hypertensive heart disease 0.46 | Colorectal cancer 1.22 |
| Mauritius | Ischemic heart disease 0.64 | Diabetes 4.34 | Stroke 0.64 | Total cancers 0.67 | Chronic kidney disease 3.74 | Alzheimer's disease 1 | Hypertensive heart disease 2.13 | Lower respiratory infect 0.84 | COPD 0.82 | Breast cancer 0.89 |
| Myanmar | Stroke 1.78 | Ischemic heart disease 0.64 | Total cancers 0.99 | COPD 2.18 | Diabetes 1.29 | Lower respiratory infect 1 | Alzheimer's disease 0.99 | Hypertensive heart disease 0.93 | Asthma 2.39 | Chronic kidney disease 0.91 |
| Philippines | Ischemic heart disease 0.75 | Stroke 0.81 | Lower respiratory infect 4.17 | Total cancers 0.78 | Hypertensive heart disease 1.75 | Diabetes 1.03 | Chronic kidney disease 1.82 | Alzheimer's disease 1.02 | COPD 1.06 | Tuberculosis 9.7 |
| Seychelles | Ischemic heart disease 0.74 | Total cancers 1.15 | Lower respiratory infect 3.79 | Stroke 0.78 | Hypertensive heart disease 4.05 | Chronic kidney disease 3.23 | Alzheimer's disease 1.03 | Diabetes 1.39 | COPD 1.23 | Colorectal cancer 1.62 |
| Sri Lanka | Ischemic heart disease 0.69 | Stroke 0.74 | Diabetes 2.57 | Total cancers 0.66 | Asthma 17.02 | Alzheimer's disease 1.07 | Chronic kidney disease 1.45 | Hypertensive heart disease 1.26 | Lower respiratory infect 1.02 | COPD 1.13 |
| Thailand | Total cancers 0.87 | Ischemic heart disease 0.32 | Stroke 0.47 | Alzheimer's disease 1.02 | Lower respiratory infect 1.42 | Chronic kidney disease 1.87 | Diabetes 0.77 | COPD 0.77 | Lung cancer 1.69 | Liver cancer 5.2 |
| Timor-Leste | Stroke 1.5 | Ischemic heart disease 0.99 | Total cancers 0.91 | Lower respiratory infect 1.92 | COPD 1.38 | Hypertensive heart disease 1.32 | Diabetes 0.83 | Alzheimer's disease 1.03 | Chronic kidney disease 1.19 | Tuberculosis 3.05 |
| Viet Nam | Stroke 1.23 | Ischemic heart disease 0.44 | Total cancers 0.86 | Alzheimer's disease 1.27 | Diabetes 1.23 | COPD 1.41 | Chronic kidney disease 1.55 | Lower respiratory infect 1.06 | Hypertensive heart disease 1.11 | Falls 5.03 |
| Sub-Saharan Africa | Stroke 0.94 | Ischemic heart disease 0.74 | Total cancers 1.01 | Lower respiratory infect 1.58 | Hypertensive heart disease 1.41 | Diarrheal diseases 1.59 | Diabetes 1.18 | Alzheimer's disease 1.09 | Tuberculosis 1.88 | COPD 0.8 |
| Central Sub-Saharan Africa | Ischemic heart disease 0.91 | Stroke 0.99 | Lower respiratory infect 1.68 | Hypertensive heart disease 2.18 | Total cancers 0.91 | Tuberculosis 2.64 | COPD 1.4 | Diarrheal diseases 1.43 | Alzheimer's disease 1.11 | Diabetes 0.81 |
| Angola | Ischemic heart disease 0.83 | Stroke 0.98 | Total cancers 0.89 | Lower respiratory infect 1.55 | Hypertensive heart disease 2.04 | Diarrheal diseases 3.23 | COPD 0.98 | Alzheimer's disease 1.12 | Tuberculosis 3.06 | Diabetes 0.86 |
| Central African Republic | Stroke 1.17 | Ischemic heart disease 1.15 | Diarrheal diseases 2.11 | Tuberculosis 2.25 | Lower respiratory infect 1.33 | Hypertensive heart disease 2.14 | Total cancers 0.92 | COPD 1.5 | Asthma 1.78 | Diabetes 1.04 |
| Congo | Ischemic heart disease 0.98 | Stroke 1.15 | Total cancers 1.09 | Hypertensive heart disease 3.12 | Lower respiratory infect 2.83 | Diabetes 1.2 | COPD 1.35 | Alzheimer's disease 1.17 | Tuberculosis 9.2 | Diarrheal diseases 8.71 |
| Democratic Republic of the Congo | Ischemic heart disease 0.92 | Stroke 0.97 | Lower respiratory infect 1.66 | Hypertensive heart disease 2.14 | Total cancers 0.9 | Tuberculosis 2.52 | COPD 1.5 | Alzheimer's disease 1.1 | Diarrheal diseases 1.06 | Asthma 1.74 |
| Equatorial Guinea | Ischemic heart disease 0.8 | Stroke 1.08 | Total cancers 1.06 | Lower respiratory infect 3.74 | Hypertensive heart disease 3.63 | Diabetes 1.78 | Alzheimer's disease 1.21 | COPD 1.78 | Chronic kidney disease 1.98 | Breast cancer 1.54 |
| Gabon | Ischemic heart disease 0.74 | Stroke 0.87 | Total cancers 1.08 | Hypertensive heart disease 3.89 | Lower respiratory infect 2.84 | Diabetes 1.6 | Alzheimer's disease 1.24 | Chronic kidney disease 2.32 | COPD 1.31 | Breast cancer 1.62 |
| Eastern Sub-Saharan Africa | Stroke 0.96 | Ischemic heart disease 0.65 | Lower respiratory infect 1.39 | Total cancers 1.04 | Hypertensive heart disease 1.56 | Diarrheal diseases 1.2 | Tuberculosis 1.7 | Alzheimer's disease 1.13 | Diabetes 0.94 | Cirrhosis 1.47 |
| Burundi | Stroke 0.98 | Ischemic heart disease 0.86 | Lower respiratory infect 1.29 | Tuberculosis 1.89 | Total cancers 0.98 | Diarrheal diseases 0.96 | Hypertensive heart disease 1.26 | Alzheimer's disease 1.06 | COPD 1 | Diabetes 0.98 |
| Comoros | Stroke 1.01 | Ischemic heart disease 0.77 | Lower respiratory infect 1.77 | Total cancers 1.03 | Hypertensive heart disease 1.77 | Alzheimer's disease 1.14 | Tuberculosis 3.22 | Diabetes 1.02 | Diarrheal diseases 1.92 | Chronic kidney disease 1.07 |
| Djibouti | Stroke 0.98 | Ischemic heart disease 0.79 | Total cancers 1.11 | Lower respiratory infect 1.7 | Hypertensive heart disease 1.76 | Diabetes 1.08 | Alzheimer's disease 1.18 | Tuberculosis 2.69 | Diarrheal diseases 1.66 | Chronic kidney disease 1.07 |
| Eritrea | Stroke 1.09 | Lower respiratory infect 2.27 | Ischemic heart disease 0.77 | Total cancers 1.19 | Hypertensive heart disease 2.22 | Tuberculosis 3.97 | Diarrheal diseases 2.3 | Diabetes 1.23 | Cirrhosis 1.84 | Alzheimer's disease 1.16 |
| Ethiopia | Stroke 0.79 | Ischemic heart disease 0.71 | Lower respiratory infect 0.94 | Total cancers 1.79 | Diarrheal diseases 1.25 | Hypertensive heart disease 1.27 | Alzheimer's disease 1.32 | Tuberculosis 1.72 | Cirrhosis 1.72 | Diabetes 0.93 |
| Kenya | Stroke 0.88 | Ischemic heart disease 0.64 | Lower respiratory infect 2.18 | Total cancers 0.96 | Hypertensive heart disease 1.6 | Diarrheal diseases 3.79 | Cirrhosis 2.62 | Alzheimer's disease 1.11 | Tuberculosis 4.32 | Diabetes 0.73 |
| Madagascar | Stroke 1.46 | Ischemic heart disease 0.82 | Hypertensive heart disease 2.67 | Lower respiratory infect 1.62 | Total cancers 0.85 | Diarrheal diseases 1.85 | Tuberculosis 2.58 | COPD 1.02 | Diabetes 0.83 | Alzheimer's disease 0.85 |
| Malawi | Stroke 0.87 | Ischemic heart disease 0.59 | Total cancers 1.18 | Lower respiratory infect 1.32 | Diarrheal diseases 1.71 | Hypertensive heart disease 1.39 | Tuberculosis 2.18 | Alzheimer's disease 1.13 | Diabetes 0.91 | Cirrhosis 1.41 |
| Mozambique | Stroke 1.2 | Ischemic heart disease 0.66 | Total cancers 1.16 | Lower respiratory infect 1.05 | Hypertensive heart disease 1.7 | Tuberculosis 1.87 | Alzheimer's disease 1.23 | Diabetes 0.98 | Malaria 5.31 | Diarrheal diseases 0.44 |
| Rwanda | Stroke 1.02 | Ischemic heart disease 0.65 | Total cancers 1.08 | Lower respiratory infect 1.54 | Hypertensive heart disease 1.48 | Alzheimer's disease 1.16 | Diabetes 0.99 | Tuberculosis 2.26 | COPD 0.91 | Diarrheal diseases 1.38 |
| Somalia | Stroke 0.97 | Tuberculosis 0.63 | Ischemic heart disease 1.02 | Diarrheal diseases 0.96 | Lower respiratory infect 0.73 | Hypertensive heart disease 1.19 | Total cancers 1.02 | Diabetes 1.25 | COPD 0.94 | Cirrhosis 0.87 |
| South Sudan | Stroke 0.85 | Ischemic heart disease 0.64 | Diarrheal diseases 2.25 | Lower respiratory infect 1.23 | Total cancers 0.97 | Hypertensive heart disease 1.37 | Tuberculosis 2.13 | Alzheimer's disease 1 | Diabetes 0.94 | Cirrhosis 1.36 |
| Uganda | Stroke 0.88 | Ischemic heart disease 0.63 | Total cancers 1.22 | Lower respiratory infect 1.52 | Hypertensive heart disease 1.33 | Tuberculosis 2.33 | Alzheimer's disease 1.1 | Diabetes 1 | Diarrheal diseases 1.3 | COPD 0.66 |
| United Republic of Tanzania | Stroke 1 | Ischemic heart disease 0.59 | Total cancers 1.12 | Lower respiratory infect 1.57 | Hypertensive heart disease 1.73 | Diarrheal diseases 1.85 | Alzheimer's disease 1.14 | Tuberculosis 2.51 | Diabetes 1 | Chronic kidney disease 1.14 |
| Zambia | Stroke 1.38 | Total cancers 1.09 | Hypertensive heart disease 2.71 | Ischemic heart disease 0.49 | Lower respiratory infect 1.83 | Diarrheal diseases 3.48 | Diabetes 0.93 | Tuberculosis 4.28 | Alzheimer's disease 1.08 | Cirrhosis 2.13 |
| Southern Sub-Saharan Africa | Stroke 0.9 | Ischemic heart disease 0.57 | Total cancers 1.07 | Diabetes 2.51 | Lower respiratory infect 2.48 | Hypertensive heart disease 2.19 | Alzheimer's disease 1 | COPD 1.36 | Chronic kidney disease 1.52 | Diarrheal diseases 10.28 |
| Botswana | Stroke 1.19 | Ischemic heart disease 0.69 | Total cancers 1.28 | Diabetes 2.72 | Lower respiratory infect 3.42 | Hypertensive heart disease 2.37 | Alzheimer's disease 1.08 | COPD 1.6 | Chronic kidney disease 1.55 | Breast cancer 1.64 |
| Eswatini | Stroke 1.15 | Diabetes 3.22 | Ischemic heart disease 0.66 | Total cancers 1.25 | Lower respiratory infect 2.34 | Hypertensive heart disease 2.15 | Diarrheal diseases 11.88 | Chronic kidney disease 1.47 | COPD 1.25 | Alzheimer's disease 0.95 |
| Lesotho | Stroke 1.56 | Ischemic heart disease 0.75 | Diabetes 3 | Total cancers 1.39 | Lower respiratory infect 2.21 | Hypertensive heart disease 2.45 | Diarrheal diseases 6.24 | COPD 1.92 | HIV/AIDS 436.75 | Tuberculosis 5.35 |
| Namibia | Stroke 1.11 | Ischemic heart disease 0.6 | Total cancers 0.91 | Lower respiratory infect 2.82 | Diabetes 1.78 | Hypertensive heart disease 2.31 | Alzheimer's disease 1.08 | COPD 1.59 | Diarrheal diseases 14.45 | Chronic kidney disease 1.03 |
| South Africa | Stroke 0.86 | Total cancers 0.99 | Ischemic heart disease 0.49 | Diabetes 2.63 | Lower respiratory infect 2.43 | Hypertensive heart disease 2.42 | Alzheimer's disease 0.99 | COPD 1.47 | Chronic kidney disease 1.61 | Diarrheal diseases 27.4 |
| Zimbabwe | Ischemic heart disease 1.15 | Total cancers 1.74 | Stroke 0.9 | Lower respiratory infect 2.61 | Diabetes 1.7 | Alzheimer's disease 1.06 | Tuberculosis 3.07 | Hypertensive heart disease 0.92 | Chronic kidney disease 1.16 | Diarrheal diseases 1.81 |
| Western Sub-Saharan Africa | Ischemic heart disease 0.86 | Stroke 0.91 | Lower respiratory infect 1.55 | Total cancers 0.97 | Diarrheal diseases 1.78 | Malaria 19.44 | Diabetes 1.05 | Alzheimer's disease 1.1 | Tuberculosis 1.65 | Hypertensive heart disease 0.83 |
| Benin | Stroke 0.99 | Ischemic heart disease 0.88 | Lower respiratory infect 1.43 | Total cancers 1 | Malaria 10.79 | Diarrheal diseases 1.09 | Diabetes 1.09 | Alzheimer's disease 1.09 | Hypertensive heart disease 0.75 | Chronic kidney disease 1.14 |
| Burkina Faso | Ischemic heart disease 1.03 | Stroke 0.64 | Lower respiratory infect 1.18 | Total cancers 1.11 | Diarrheal diseases 0.8 | Malaria 6.27 | Hypertensive heart disease 0.9 | Alzheimer's disease 1.15 | Tuberculosis 0.71 | Diabetes 0.83 |
| Cabo Verde | Ischemic heart disease 0.91 | Total cancers 1.53 | Stroke 0.62 | Lower respiratory infect 1.66 | Alzheimer's disease 1 | Diabetes 1.2 | Chronic kidney disease 0.92 | Hypertensive heart disease 0.68 | Stomach cancer 2.27 | COPD 0.52 |
| Cameroon | Ischemic heart disease 0.74 | Stroke 0.9 | Total cancers 1.09 | Lower respiratory infect 2.06 | Diabetes 1.42 | Malaria 417.05 | Chronic kidney disease 1.58 | Alzheimer's disease 1.1 | Diarrheal diseases 2.41 | Tuberculosis 2.87 |
| Chad | Ischemic heart disease 1.01 | Stroke 0.87 | Lower respiratory infect 1.27 | Diarrheal diseases 0.93 | Total cancers 1.08 | Tuberculosis 0.92 | Diabetes 1.19 | Alzheimer's disease 1.05 | Hypertensive heart disease 0.74 | Cirrhosis 1.07 |
| Côte d'Ivoire | Ischemic heart disease 0.84 | Stroke 0.8 | Lower respiratory infect 1.65 | Total cancers 1.02 | Malaria 55.76 | Diabetes 1.2 | Alzheimer's disease 1.06 | Diarrheal diseases 1.3 | Tuberculosis 1.8 | Chronic kidney disease 1.18 |
| Gambia | Ischemic heart disease 1.11 | Stroke 0.96 | Lower respiratory infect 2.02 | Total cancers 0.87 | Diabetes 1.2 | Tuberculosis 2.32 | Alzheimer's disease 1.13 | Hypertensive heart disease 0.93 | Diarrheal diseases 1.16 | Chronic kidney disease 1.22 |
| Ghana | Stroke 1.27 | Ischemic heart disease 0.87 | Total cancers 0.99 | Lower respiratory infect 1.97 | Diabetes 0.94 | Chronic kidney disease 1.36 | Alzheimer's disease 0.95 | Malaria 981.74 | Hypertensive heart disease 1.02 | Diarrheal diseases 4.73 |
| Guinea | Ischemic heart disease 0.98 | Stroke 0.96 | Lower respiratory infect 1.74 | Total cancers 1.19 | Diarrheal diseases 1.22 | Diabetes 1.32 | Alzheimer's disease 1.11 | Tuberculosis 1.28 | Hypertensive heart disease 0.89 | Chronic kidney disease 1.2 |
| Guinea-Bissau | Ischemic heart disease 1.14 | Stroke 1.02 | Lower respiratory infect 1.88 | Total cancers 1.15 | Diarrheal diseases 2.11 | Diabetes 1.44 | Tuberculosis 1.64 | Hypertensive heart disease 0.97 | Alzheimer's disease 1.06 | Chronic kidney disease 1.23 |
| Liberia | Ischemic heart disease 0.95 | Stroke 0.83 | Lower respiratory infect 1.44 | Total cancers 1.02 | Malaria 18.86 | Diarrheal diseases 1.47 | Diabetes 1.21 | Alzheimer's disease 1.07 | Chronic kidney disease 1.34 | Tuberculosis 1.42 |
| Mali | Ischemic heart disease 1.12 | Stroke 0.93 | Diarrheal diseases 1 | Total cancers 0.97 | Protein-energy malnutrition 4.16 | Diabetes 1.39 | Lower respiratory infect 0.61 | Tuberculosis 0.81 | Alzheimer's disease 1.16 | Hypertensive heart disease 0.76 |
| Mauritania | Ischemic heart disease 0.86 | Stroke 0.82 | Lower respiratory infect 2.09 | Total cancers 1.08 | Diabetes 430.62 | Malaria 1.1 | Alzheimer's disease 1.51 | Chronic kidney disease 2.38 | Diarrheal diseases 1.51 | Hypertensive heart disease 0.82 |
| Niger | Ischemic heart disease 1.13 | Stroke 0.85 | Lower respiratory infect 0.94 | Diarrheal diseases 0.45 | Total cancers 0.97 | Malaria 2.46 | Diabetes 1.18 | Tuberculosis 0.96 | Alzheimer's disease 1.11 | COPD 0.83 |
| Nigeria | Ischemic heart disease 0.78 | Stroke 0.9 | Total cancers 0.87 | Lower respiratory infect 1.8 | Diarrheal diseases 5.62 | Malaria 850.47 | Alzheimer's disease 1.12 | Diabetes 0.92 | Tuberculosis 4.49 | Cirrhosis 1.83 |
| Sao Tome and Principe | Ischemic heart disease 1.08 | Stroke 1.14 | Lower respiratory infect 2.8 | Total cancers 1.26 | Chronic kidney disease 2.26 | COPD 1.43 | Alzheimer's disease 1 | Other cardiovascular 5.95 | Asthma 2.55 | Cirrhosis 1.5 |
| Senegal | Ischemic heart disease 0.93 | Stroke 0.81 | Total cancers 1.08 | Lower respiratory infect 1.33 | Diabetes 1.31 | Alzheimer's disease 1.15 | Diarrheal diseases 1.29 | Tuberculosis 1.93 | Chronic kidney disease 1.3 | Malaria 15.95 |
| Sierra Leone | Ischemic heart disease 1.1 | Stroke 0.96 | Lower respiratory infect 1.64 | Total cancers 1.02 | Malaria 14.27 | Diarrheal diseases 1.26 | Diabetes 1.19 | Tuberculosis 1.43 | Alzheimer's disease 1.05 | Hypertensive heart disease 0.69 |
| Togo | Ischemic heart disease 0.91 | Stroke 0.85 | Lower respiratory infect 1.88 | Total cancers 0.99 | Diarrheal diseases 1.81 | Malaria 43.43 | Diabetes 0.98 | Alzheimer's disease 1.07 | Tuberculosis 1.94 | Hypertensive heart disease 0.8 |

Values shown in brackets represent the ratio of observed deaths to predicted deaths on the basis of Socio-Demographic Index (SDI), rounded to two (2) digits. Color ranges (shown below) were calculated to place a roughly equal number of cells into each bin.

COLOR KEY:

| | | | | | | | | | |
|-------------|--------------|--------------|--------------|--------------|--------------|--------------|--------------|--------------|-------------|
| [0.0, 0.68] | [0.68, 0.83] | [0.83, 0.93] | [0.93, 1.02] | [1.02, 1.13] | [1.13, 1.28] | [1.28, 1.55] | [1.55, 1.94] | [1.94, 2.83] | [2.83, ...] |
|-------------|--------------|--------------|--------------|--------------|--------------|--------------|--------------|--------------|-------------|

Figure S22. Leading ten causes of total years lived with disability with ratio of observed to expected years lived with disability in 2019, among people 70 years and older, in males, for all GBD locations.

Causes are ranked based on global estimates of YLDs. Causes are color coded (shown in color key) based on observed to expected (O:E) rate ratio on the basis of SDI from the epidemiologic transition analysis. Shades of blue represent much lower observed deaths and YLDs than expected levels based on SDI, whereas red shows that observed deaths and YLDs exceed expected levels. When the ratio exceeds 1 means that observed levels exceeded the expected levels on the basis of SDI. O:E ratios are listed in each cell. YLDs = years of life lived with disability.

| Figure S22. Leading 10 causes of total YLDs with ratio of observed to expected deaths in 2019, by location, males | | | | | | | | | | |
|---|----------------------------------|-----------------------------------|-----------------------------------|-----------------------------------|-----------------------------------|-----------------------------------|-----------------------------------|--------------------------------|-----------------------------------|-----------------------------------|
| | 1 | 2 | 3 | 4 | 5 | 6 | 7 | 8 | 9 | 10 |
| Global | Age-related hearing loss 1.09 | Diabetes 0.97 | Diabetes 1.51 | Low back pain 0.9 | Blindness and vision loss 1.28 | Stroke 1.16 | Falls 1.12 | Alzheimer's disease 1.04 | Osteoarthritis 1.01 | Oral disorders 0.87 |
| Central Europe, Eastern Europe, and Central Asia | Age-related hearing loss 1.09 | Low back pain 1.22 | Diabetes 0.93 | Falls 1.45 | Blindness and vision loss 1.46 | Alzheimer's disease 1.18 | Oral disorders 1.12 | Osteoarthritis 1.06 | Stroke 1.12 | Diabetes 0.79 |
| Central Asia | Age-related hearing loss 0.81 | Diabetes 0.97 | Low back pain 1.09 | Blindness and vision loss 1.25 | Oral disorders 1.33 | Alzheimer's disease 1.19 | COPD 0.97 | Stroke 0.87 | Osteoarthritis 0.99 | Falls 1.05 |
| Armenia | Age-related hearing loss 0.98 | Low back pain 1.15 | Diabetes 0.83 | Blindness and vision loss 1.33 | Oral disorders 1.35 | Alzheimer's disease 1.22 | COPD 1.19 | Osteoarthritis 0.97 | Ischemic heart disease 1.09 | Atrial fibrillation 1.39 |
| Azerbaijan | Age-related hearing loss 0.98 | Low back pain 1.1 | Diabetes 0.79 | Blindness and vision loss 1.35 | Oral disorders 1.31 | Alzheimer's disease 1.17 | Stroke 0.88 | COPD 0.97 | Osteoarthritis 0.96 | Ischemic heart disease 1.01 |
| Georgia | Diabetes 1.06 | Age-related hearing loss 0.99 | Low back pain 0.99 | Blindness and vision loss 1.43 | Alzheimer's disease 1.19 | Oral disorders 1.21 | Falls 1.53 | Depressive disorders 1.6 | Stroke 0.91 | COPD 0.85 |
| Kazakhstan | Age-related hearing loss 1.01 | Low back pain 1.13 | Diabetes 0.89 | Blindness and vision loss 1.57 | Oral disorders 1.43 | COPD 1.28 | Alzheimer's disease 1.15 | Stroke 1.04 | Falls 1.09 | Osteoarthritis 0.95 |
| Kyrgyzstan | Age-related hearing loss 0.95 | Low back pain 1.12 | Blindness and vision loss 0.9 | Oral disorders 1.35 | COPD 1.57 | Alzheimer's disease 1.25 | Diabetes 0.49 | Osteoarthritis 1.06 | Depressive disorders 1.18 | Ischemic heart disease 0.91 |
| Mongolia | Age-related hearing loss 0.93 | Blindness and vision loss 1.16 | Low back pain 1.1 | Oral disorders 1.27 | Alzheimer's disease 1.2 | Falls 1.7 | Diabetes 0.36 | Osteoarthritis 1.04 | Ischemic heart disease 1.09 | Depressive disorders 1.26 |
| Tajikistan | Age-related hearing loss 0.96 | Diabetes 0.83 | Low back pain 1.09 | Blindness and vision loss 0.92 | Oral disorders 1.42 | Alzheimer's disease 1.26 | Osteoarthritis 1.03 | Ischemic heart disease 1 | Atrial fibrillation 1.66 | Falls 1.36 |
| Turkmenistan | Age-related hearing loss 0.96 | Low back pain 1.09 | Blindness and vision loss 1.34 | Diabetes 0.66 | Oral disorders 1.27 | Alzheimer's disease 1.22 | Stroke 0.98 | Osteoarthritis 1.04 | Ischemic heart disease 0.98 | Atrial fibrillation 1.44 |
| Uzbekistan | Age-related hearing loss 0.94 | Diabetes 0.8 | Low back pain 1.08 | Blindness and vision loss 1.09 | Oral disorders 1.3 | Stroke 0.92 | Osteoarthritis 1.04 | Alzheimer's disease 1.14 | Atrial fibrillation 1.5 | Depressive disorders 1.04 |
| Central Europe | Diabetes 1.33 | Low back pain 1.3 | Age-related hearing loss 1.08 | Falls 1.56 | COPD 1.01 | Stroke 1.28 | Alzheimer's disease 1.18 | Oral disorders 1.06 | Mechanical forces 2.54 | Blindness and vision loss 1.17 |
| Albania | Low back pain 1.39 | Age-related hearing loss 0.96 | Diabetes 0.64 | Mechanical forces 3.78 | Oral disorders 1.09 | Alzheimer's disease 1.19 | Blindness and vision loss 0.77 | Stroke 0.99 | COPD 1.07 | Falls 1.14 |
| Bosnia and Herzegovina | Diabetes 1.5 | Age-related hearing loss 0.98 | Low back pain 1.22 | Stroke 1.56 | Falls 1.44 | COPD 1.17 | Oral disorders 1.17 | Alzheimer's disease 1.14 | Blindness and vision loss 0.9 | Mechanical forces 2.67 |
| Bulgaria | Low back pain 1.36 | Diabetes 1.1 | Age-related hearing loss 1.04 | Stroke 1.68 | Falls 1.18 | Mechanical forces 3.06 | COPD 0.98 | Alzheimer's disease 1.15 | Oral disorders 1 | Blindness and vision loss 1.08 |
| Croatia | Diabetes 1.45 | Low back pain 1.25 | Age-related hearing loss 1.06 | Falls 1.97 | COPD 1.25 | Total cancers 1.18 | Alzheimer's disease 1.17 | Stroke 1.22 | Oral disorders 1.14 | Blindness and vision loss 1.21 |
| Czechia | Diabetes 2.32 | Low back pain 1.28 | Age-related hearing loss 1.08 | Falls 1.47 | COPD 0.88 | Alzheimer's disease 1.18 | Total cancers 0.92 | Oral disorders 1.11 | Stroke 1.15 | Ischemic heart disease 1.63 |
| Hungary | Diabetes 1.46 | Low back pain 1.43 | Age-related hearing loss 1.05 | Falls 1.75 | COPD 1.31 | Stroke 1.38 | Alzheimer's disease 1.18 | Oral disorders 1.08 | Blindness and vision loss 1.27 | Total cancers 0.88 |
| Montenegro | Diabetes 1.53 | Low back pain 1.3 | Age-related hearing loss 1.06 | Falls 1.46 | Stroke 1.33 | Oral disorders 1.17 | Alzheimer's disease 1.18 | Ischemic heart disease 1.43 | Blindness and vision loss 1.23 | Mechanical forces 2.29 |
| North Macedonia | Diabetes 1.57 | Age-related hearing loss 1.01 | Low back pain 1.19 | Stroke 1.89 | Oral disorders 1.16 | Falls 1.09 | COPD 0.91 | Alzheimer's disease 1.12 | Blindness and vision loss 1.02 | Mechanical forces 2.53 |
| Poland | Diabetes 1.3 | Age-related hearing loss 1.17 | Low back pain 1.25 | Falls 1.66 | COPD 0.96 | Alzheimer's disease 1.2 | Ischemic heart disease 1.5 | Oral disorders 1 | Osteoarthritis 0.87 | Mechanical forces 2.32 |
| Romania | Low back pain 1.32 | Age-related hearing loss 1.03 | Diabetes 0.87 | Falls 1.48 | Stroke 1.5 | Alzheimer's disease 1.17 | COPD 0.99 | Mechanical forces 2.8 | Blindness and vision loss 1.09 | Oral disorders 1 |
| Serbia | Diabetes 1.48 | Low back pain 1.33 | Age-related hearing loss 1.03 | Stroke 1.66 | COPD 1.19 | Falls 1.16 | Oral disorders 1.15 | Alzheimer's disease 1.12 | Blindness and vision loss 1.12 | Mechanical forces 2.47 |
| Slovakia | Low back pain 1.34 | Falls 1.91 | Age-related hearing loss 1.07 | Diabetes 1.09 | Stroke 1.36 | Total cancers 1.04 | Oral disorders 1.16 | Alzheimer's disease 1.17 | Mechanical forces 2.77 | Ischemic heart disease 1.54 |
| Slovenia | Falls 1.83 | Low back pain 1.28 | Diabetes 1.23 | Age-related hearing loss 1 | Alzheimer's disease 1.21 | Mechanical forces 3.05 | COPD 0.84 | Oral disorders 1.27 | Total cancers 0.81 | Blindness and vision loss 1.47 |
| Eastern Europe | Age-related hearing loss 1.13 | Low back pain 1.16 | Falls 1.4 | Blindness and vision loss 1.75 | Osteoarthritis 1.24 | Diabetes 0.61 | Alzheimer's disease 1.18 | Oral disorders 1.13 | Urinary diseases 2.86 | Stroke 1.02 |
| Belarus | Age-related hearing loss 1.06 | Low back pain 1.22 | Falls 1.9 | Blindness and vision loss 1.37 | Alzheimer's disease 1.21 | Diabetes 0.53 | Urinary diseases 2.72 | Alcohol use disorders 6.51 | Osteoarthritis 1.02 | Oral disorders 0.97 |
| Estonia | Age-related hearing loss 1.16 | Low back pain 1.19 | Falls 1.2 | Diabetes 0.86 | Total cancers 1.13 | Alzheimer's disease 1.24 | Urinary diseases 2.97 | Depressive disorders 1.87 | Osteoarthritis 0.91 | Oral disorders 1.04 |
| Latvia | Age-related hearing loss 1.13 | Low back pain 1.17 | Falls 1.31 | Diabetes 0.79 | Blindness and vision loss 1.91 | Alzheimer's disease 1.19 | Urinary diseases 3.19 | Depressive disorders 1.92 | Osteoarthritis 0.92 | Stroke 1.01 |
| Lithuania | Age-related hearing loss 1.16 | Low back pain 1.2 | Falls 1.43 | Blindness and vision loss 2.11 | Diabetes 0.7 | Alzheimer's disease 1.19 | Urinary diseases 3.27 | Total cancers 0.84 | Depressive disorders 1.8 | Osteoarthritis 0.79 |
| Republic of Moldova | Age-related hearing loss 1.01 | Low back pain 1.21 | Blindness and vision loss 1.58 | Diabetes 0.7 | Alzheimer's disease 1.2 | Falls 1.4 | Urinary diseases 2.62 | Oral disorders 0.97 | Osteoarthritis 1.1 | Ischemic heart disease 1.08 |
| Russian Federation | Age-related hearing loss 1.15 | Low back pain 1.12 | Falls 1.29 | Blindness and vision loss 2.01 | Osteoarthritis 1.35 | Diabetes 0.62 | Alzheimer's disease 1.18 | Oral disorders 1.18 | Urinary diseases 2.92 | Stroke 1.1 |
| Ukraine | Age-related hearing loss 1.08 | Low back pain 1.27 | Falls 1.74 | Blindness and vision loss 1.3 | Diabetes 0.57 | Alzheimer's disease 1.17 | Oral disorders 1.08 | Urinary diseases 2.69 | Depressive disorders 1.83 | Osteoarthritis 1.02 |
| High-income | Age-related hearing loss 1.16 | Diabetes 1.25 | Low back pain 1.04 | COPD 1.2 | Falls 0.94 | Total cancers 1.01 | Alzheimer's disease 1.09 | Osteoarthritis 1.05 | Stroke 1.06 | Oral disorders 0.95 |
| Australasia | Age-related hearing loss 1.34 | Falls 1.43 | Diabetes 1.04 | Low back pain 0.91 | Total cancers 1.26 | COPD 1 | Osteoarthritis 1.04 | Mechanical forces 2.77 | Oral disorders 1.12 | Alzheimer's disease 0.94 |
| Australia | Age-related hearing loss 1.34 | Diabetes 1.07 | Falls 1.43 | Low back pain 0.92 | Total cancers 1.26 | COPD 0.99 | Osteoarthritis 1.04 | Mechanical forces 2.68 | Oral disorders 1.1 | Alzheimer's disease 0.93 |
| New Zealand | Age-related hearing loss 1.34 | Falls 1.44 | Low back pain 0.89 | Diabetes 0.88 | Total cancers 1.25 | COPD 1.02 | Mechanical forces 3.22 | Osteoarthritis 1.05 | Oral disorders 1.22 | Alzheimer's disease 1.03 |
| High-income Asia Pacific | Age-related hearing loss 1.28 | Low back pain 0.94 | Diabetes 0.93 | COPD 0.97 | Stroke 1.49 | Alzheimer's disease 1.11 | Falls 0.74 | Total cancers 0.75 | Osteoarthritis 0.91 | Oral disorders 0.94 |
| Brunel Darussalam | Diabetes 2.86 | Age-related hearing loss 1.19 | COPD 1.67 | Low back pain 0.96 | Stroke 1.81 | Osteoarthritis 0.97 | Falls 0.81 | Total cancers 0.8 | Other musculoskeletal 1.95 | Asthma 3.02 |
| Japan | Age-related hearing loss 1.29 | Low back pain 0.95 | Diabetes 0.89 | COPD 0.91 | Stroke 1.5 | Alzheimer's disease 1.13 | Total cancers 0.83 | Falls 0.9 | Osteoarthritis 0.9 | Oral disorders 0.98 |
| Republic of Korea | Age-related hearing loss 1.27 | COPD 1.35 | Diabetes 1.11 | Low back pain 0.88 | Falls 0.89 | Stroke 1.42 | Osteoarthritis 1.13 | Total cancers 0.72 | Alzheimer's disease 0.98 | Other musculoskeletal 1.62 |
| Singapore | Age-related hearing loss 1.26 | Diabetes 1.29 | COPD 1.05 | Low back pain 0.73 | Osteoarthritis 0.95 | Stroke 1.11 | Alzheimer's disease 0.98 | Other musculoskeletal 2.57 | Falls 6.61 | Total cancers 1.62 |
| High-income North America | Diabetes 1.69 | Age-related hearing loss 1.39 | COPD 1.68 | Low back pain 1.34 | Total cancers 1.17 | Osteoarthritis 1.26 | Falls 0.94 | Alzheimer's disease 1.24 | Stroke 1.38 | Atrial fibrillation 1.72 |
| Canada | Age-related hearing loss 1.08 | Total cancers 1.42 | Low back pain 0.96 | Diabetes 1 | COPD 0.96 | Alzheimer's disease 0.88 | Alzheimer's disease 1.13 | Stroke 1.28 | Atrial fibrillation 1.6 | Other musculoskeletal 3.3 |
| Greenland | Age-related hearing loss 1.13 | Low back pain 1.15 | Falls 2.12 | Stroke 2.22 | Diabetes 0.93 | COPD 1.48 | Total cancers 1.31 | Osteoarthritis 1.12 | Alzheimer's disease 1.2 | Atrial fibrillation 1.81 |
| United States of America | Diabetes 1.77 | Age-related hearing loss 1.43 | COPD 1.79 | Low back pain 1.39 | Total cancers 1.14 | Osteoarthritis 1.3 | Falls 0.93 | Alzheimer's disease 1.26 | Stroke 1.39 | Atrial fibrillation 1.73 |
| Southern Latin America | Age-related hearing loss 1.16 | Diabetes 0.96 | Low back pain 0.8 | Other musculoskeletal 4.16 | Osteoarthritis 1.22 | Alzheimer's disease 1.08 | COPD 1 | Oral disorders 0.83 | Blindness and vision loss 0.69 | Total cancers 0.99 |
| Argentina | Age-related hearing loss 1.13 | Diabetes 0.91 | Low back pain 0.8 | Other musculoskeletal 4.31 | Osteoarthritis 1.24 | Alzheimer's disease 1.08 | COPD 1.1 | Oral disorders 0.84 | Blindness and vision loss 0.68 | Total cancers 1.01 |
| Chile | Age-related hearing loss 1.22 | Diabetes 1.15 | Low back pain 0.78 | Other musculoskeletal 3.87 | Osteoarthritis 1.16 | Alzheimer's disease 1.08 | Falls 0.92 | COPD 0.74 | Oral disorders 0.82 | Total cancers 0.98 |
| Uruguay | Age-related hearing loss 1.12 | Diabetes 0.73 | Low back pain 0.82 | COPD 1.34 | Alzheimer's disease 1.08 | Osteoarthritis 1.27 | Other musculoskeletal 4.08 | Mechanical forces 2.8 | Total cancers 1.42 | Oral disorders 0.89 |
| Western Europe | Diabetes 1.17 | Age-related hearing loss 0.95 | Low back pain 0.93 | COPD 1.03 | Falls 1.04 | Total cancers 1.01 | Alzheimer's disease 0.99 | Osteoarthritis 0.99 | Oral disorders 1.02 | Atrial fibrillation 1.07 |
| Andorra | Diabetes 1.08 | Falls 0.93 | Age-related hearing loss 0.91 | Osteoarthritis 0.98 | Low back pain 1.35 | COPD 1 | Oral disorders 0.83 | Total cancers 0.98 | Endo/metab/blood/immun 1.06 | Alzheimer's disease 0.94 |
| Austria | Diabetes 1.06 | Falls 1.28 | Age-related hearing loss 0.84 | Low back pain 1.35 | Low back pain 0.81 | COPD 0.83 | Total cancers 1.22 | Oral disorders 0.87 | Alzheimer's disease 2.54 | Ischemic heart disease 0.95 |
| Belgium | Diabetes 1.12 | Age-related hearing loss 0.95 | COPD 1.28 | Falls 1.31 | Low back pain 0.91 | Osteoarthritis 1.2 | Total cancers 0.97 | Oral disorders 1.22 | Alzheimer's disease 0.95 | Atrial fibrillation 1.01 |
| Cyprus | Diabetes 1.55 | Low back pain 0.98 | Age-related hearing loss 0.87 | COPD 1.17 | Osteoarthritis 1.29 | Total cancers 1.09 | Falls 0.96 | Oral disorders 1.07 | Alzheimer's disease 0.97 | Atrial fibrillation 0.99 |
| Denmark | Low back pain 1.17 | COPD 1.15 | Age-related hearing loss 0.81 | Total cancers 0.86 | Diabetes 0.77 | Osteoarthritis 1.09 | Falls 0.72 | Oral disorders 1.08 | Alzheimer's disease 0.92 | Stroke 0.74 |
| Finland | Falls 1.68 | Diabetes 1.21 | Age-related hearing loss 0.87 | Low back pain 0.86 | Total cancers 1.04 | COPD 0.79 | Oral disorders 1.13 | Alzheimer's disease 0.94 | Osteoarthritis 0.84 | Ischemic heart disease 1.28 |
| France | Age-related hearing loss 0.98 | Falls 1.4 | Low back pain 0.89 | Total cancers 1.04 | Alzheimer's disease 0.98 | Osteoarthritis 1 | Diabetes 0.56 | Oral disorders 1.04 | COPD 0.51 | Atrial fibrillation 1.05 |
| Germany | Diabetes 1.5 | Low back pain 1 | Age-related hearing loss 0.94 | COPD 0.93 | Falls 0.84 | Total cancers 0.81 | Alzheimer's disease 1.05 | Osteoarthritis 0.8 | Oral disorders 1.05 | Atrial fibrillation 1.03 |
| Greece | Age-related hearing loss 0.99 | Diabetes 1.07 | COPD 1.49 | Low back pain 0.88 | Alzheimer's disease 0.96 | Total cancers 1.13 | Oral disorders 1.03 | Depressive disorders 1.81 | Falls 0.79 | Osteoarthritis 0.89 |
| Iceland | Diabetes 1.05 | Age-related hearing loss 0.91 | Low back pain 0.93 | Osteoarthritis 1.4 | Falls 0.94 | COPD 0.89 | Total cancers 0.93 | Alzheimer's disease 0.96 | Oral disorders 1.07 | Atrial fibrillation 1.05 |
| Ireland | Diabetes 1.13 | Low back pain 1.07 | Age-related hearing loss 0.9 | COPD 1.15 | Total cancers 0.99 | Falls 0.79 | Osteoarthritis 1.01 | Oral disorders 1.19 | Alzheimer's disease 0.98 | Atrial fibrillation 1.04 |
| Israel | Diabetes 0.99 | Age-related hearing loss 0.87 | Low back pain 0.95 | Osteoarthritis 1.25 | Oral disorders 1.12 | Alzheimer's disease 0.96 | COPD 0.77 | Total cancers 0.86 | Falls 0.74 | Depressive disorders 1.42 |
| Italy | Diabetes 1.21 | Age-related hearing loss 1.07 | Low back pain 0.94 | COPD 1.06 | Falls 1.16 | Total cancers 1.23 | Alzheimer's disease 1.12 | Osteoarthritis 1.02 | Blindness and vision loss 1.2 | Oral disorders 0.94 |
| Luxembourg | Diabetes 1.71 | Falls 1.02 | Age-related hearing loss 0.84 | COPD 0.95 | Low back pain 0.85 | Total cancers 0.72 | Osteoarthritis 0.96 | Oral disorders 1.21 | Alzheimer's disease 0.84 | Atrial fibrillation 1.05 |
| Malta | Diabetes 1.2 | Low back pain 1.08 | Age-related hearing loss 0.86 | COPD 1.17 | Falls 1.18 | Osteoarthritis 1.11 | Total cancers 0.91 | Alzheimer's disease 0.96 | Oral disorders 0.89 | Ischemic heart disease 1.17 |
| Monaco | Total cancers 1.23 | Age-related hearing loss 0.93 | Diabetes 1.04 | Low back pain 0.9 | COPD 0.89 | Osteoarthritis 0.98 | Falls 0.64 | Alzheimer's disease 0.96 | Oral disorders 0.99 | Stroke 0.81 |
| Netherlands | COPD 1.36 | Diabetes 0.99 | Age-related hearing loss 0.88 | Total cancers 1.06 | Low back pain 0.83 | Falls 0.89 | Oral disorders 1.45 | Osteoarthritis 0.93 | Alzheimer's disease 1.05 | Atrial fibrillation 0.89 |
| Norway | Age-related hearing loss 1.2 | Falls 1.12 | Diabetes 1.22 | Low back pain 0.84 | COPD 0.89 | Total cancers 0.83 | Stroke 1.36 | Osteoarthritis 0.97 | Alzheimer's disease 0.96 | Oral disorders 1.05 |
| Portugal | Diabetes 1.2 | Age-related hearing loss 0.83 | Low back pain 0.97 | COPD 1.34 | Total cancers 1.37 | Alzheimer's disease 0.96 | Osteoarthritis 1.09 | Falls 1.01 | Oral disorders 0.95 | Depressive disorders 1.46 |
| San Marino | Diabetes 1.11 | Age-related hearing loss 0.92 | Total cancers 1.18 | Low back pain 0.91 | COPD 0.95 | Falls 0.76 | Osteoarthritis 0.99 | Alzheimer's disease 0.96 | Oral disorders 1.06 | Atrial fibrillation 0.96 |
| Spain | Diabetes 1.28 | Age-related hearing loss 0.95 | COPD 1.53 | Total cancers 1.47 | Low back pain 0.71 | Blindness and vision loss 1.26 | Falls 1.04 | Osteoarthritis 1.12 | Alzheimer's disease 0.88 | Depressive disorders 1.46 |
| Sweden | Falls 1.21 | Low back pain 0.97 | Diabetes 0.97 | COPD 0.82 | Total cancers 0.86 | Age-related hearing loss 0.59 | Atrial fibrillation 1.46 | Oral disorders 1.04 | Osteoarthritis | |

| | | | | | | | | | | |
|--|--------------------------------|--------------------------------|--------------------------------|--------------------------------|--------------------------------|--------------------------------|--------------------------------|------------------------------|-----------------------------|------------------------------|
| Latin America and Caribbean | Diabetes 1.24 | Age-related hearing loss 0.96 | Blindness and vision loss 1.17 | Low back pain 0.75 | Oral disorders 1.12 | Alzheimer's disease 0.99 | Osteoarthritis 1.17 | Other musculoskeletal 3.29 | Falls 1.36 | Ischemic heart disease 0.91 |
| Andean Latin America | Age-related hearing loss 1.06 | Diabetes 0.85 | Blindness and vision loss 1.31 | Oral disorders 1.43 | Low back pain 0.75 | Alzheimer's disease 0.9 | Osteoarthritis 1.1 | Other musculoskeletal 3.09 | Falls 0.95 | Urinary diseases 1.43 |
| Bolivia (Plurinational State of) | Age-related hearing loss 1.08 | Diabetes 1.03 | Blindness and vision loss 1.09 | Oral disorders 1.46 | Low back pain 0.81 | Osteoarthritis 1.12 | Alzheimer's disease 0.93 | Other musculoskeletal 2.65 | Depressive disorders 1.07 | Falls 1.16 |
| Ecuador | Age-related hearing loss 1.11 | Diabetes 1.09 | Blindness and vision loss 1.04 | Oral disorders 1.34 | Low back pain 0.74 | Osteoarthritis 1.15 | Alzheimer's disease 0.91 | Other musculoskeletal 2.94 | Falls 1.21 | Urinary diseases 1.75 |
| Peru | Age-related hearing loss 1.04 | Blindness and vision loss 1.5 | Diabetes 0.72 | Oral disorders 1.46 | Low back pain 0.76 | Alzheimer's disease 0.88 | Osteoarthritis 1.07 | Other musculoskeletal 3.28 | Ischemic heart disease 0.78 | Falls 0.8 |
| Caribbean | Diabetes 1.54 | Age-related hearing loss 1.07 | Blindness and vision loss 1.09 | Low back pain 0.7 | Oral disorders 0.96 | Alzheimer's disease 0.86 | Osteoarthritis 1.04 | Total cancers 1.35 | Falls 1.04 | Depressive disorders 1.29 |
| Antigua and Barbuda | Diabetes 1.87 | Age-related hearing loss 1.13 | Low back pain 0.68 | Total cancers 1.49 | Blindness and vision loss 1.27 | Prostate cancer 3.18 | Oral disorders 0.91 | Osteoarthritis 0.94 | Alzheimer's disease 0.88 | Mechanical forces 1.96 |
| Bahamas | Diabetes 1.8 | Age-related hearing loss 1.21 | Low back pain 0.67 | Blindness and vision loss 1.64 | Total cancers 0.99 | Osteoarthritis 0.9 | Oral disorders 0.93 | Alzheimer's disease 0.87 | Prostate cancer 2.01 | Other musculoskeletal 2.3 |
| Barbados | Diabetes 1.63 | Age-related hearing loss 1.12 | Total cancers 1.75 | Low back pain 0.69 | Prostate cancer 3.54 | Oral disorders 0.93 | Osteoarthritis 0.98 | Alzheimer's disease 0.88 | Other musculoskeletal 2.66 | Ischemic heart disease 1.08 |
| Belize | Age-related hearing loss 1.02 | Diabetes 1 | Blindness and vision loss 0.77 | Low back pain 0.74 | Oral disorders 0.9 | Osteoarthritis 1.19 | Alzheimer's disease 0.89 | Ischemic heart disease 1.04 | Depressive disorders 1.07 | Chronic kidney disease 1.39 |
| Bermuda | Diabetes 1.44 | Age-related hearing loss 1.22 | Total cancers 1.58 | Low back pain 0.69 | Blindness and vision loss 1.61 | Prostate cancer 2.87 | Osteoarthritis 0.9 | Alzheimer's disease 0.91 | Oral disorders 0.92 | Ischemic heart disease 1.14 |
| Cuba | Diabetes 1.51 | Age-related hearing loss 1.05 | Blindness and vision loss 1.24 | Low back pain 0.68 | Falls 1.6 | Total cancers 1.83 | Oral disorders 0.91 | Alzheimer's disease 0.82 | Depressive disorders 1.55 | Osteoarthritis 1.06 |
| Dominica | Diabetes 2.23 | Age-related hearing loss 1.11 | Total cancers 1.74 | Blindness and vision loss 1.25 | Low back pain 0.69 | Prostate cancer 3.59 | Oral disorders 0.93 | Osteoarthritis 0.96 | Alzheimer's disease 0.84 | Chronic kidney disease 1.65 |
| Dominican Republic | Age-related hearing loss 1.02 | Diabetes 0.77 | Blindness and vision loss 0.92 | Low back pain 0.75 | Oral disorders 1.01 | Osteoarthritis 1.16 | Alzheimer's disease 0.88 | Depressive disorders 1.38 | Ischemic heart disease 1.1 | Road injuries 1.56 |
| Grenada | Diabetes 1.88 | Age-related hearing loss 1.05 | Total cancers 2.14 | Low back pain 0.7 | Blindness and vision loss 0.94 | Prostate cancer 4.26 | Oral disorders 0.89 | Osteoarthritis 1.03 | Chronic kidney disease 1.99 | Ischemic heart disease 0.96 |
| Guyana | Diabetes 1.77 | Age-related hearing loss 1.01 | Blindness and vision loss 0.81 | Low back pain 0.71 | Oral disorders 0.9 | Depressive disorders 1.46 | Osteoarthritis 1.09 | Lymphatic filariasis 8.35 | Falls 1.32 | Alzheimer's disease 0.84 |
| Haiti | Diabetes 1.68 | Age-related hearing loss 1.06 | Blindness and vision loss 0.74 | Low back pain 0.71 | Oral disorders 1.18 | Osteoarthritis 1.03 | Alzheimer's disease 0.96 | Nature disaster 187.22 | Depressive disorders 0.84 | Ischemic heart disease 1.03 |
| Jamaica | Diabetes 1.71 | Age-related hearing loss 1.07 | Blindness and vision loss 0.98 | Low back pain 0.72 | Alzheimer's disease 0.86 | Oral disorders 0.93 | Total cancers 1.49 | Osteoarthritis 1.03 | Ischemic heart disease 0.96 | Prostate cancer 2.86 |
| Puerto Rico | Diabetes 2.29 | Age-related hearing loss 1.2 | Low back pain 0.66 | Blindness and vision loss 1.59 | Alzheimer's disease 0.9 | Osteoarthritis 0.93 | Falls 0.74 | Oral disorders 0.94 | Ischemic heart disease 1.25 | Total cancers 0.74 |
| Saint Kitts and Nevis | Diabetes 1.89 | Age-related hearing loss 1.13 | Total cancers 2.17 | Prostate cancer 4.72 | Low back pain 0.68 | Blindness and vision loss 1.27 | Osteoarthritis 0.96 | Oral disorders 0.9 | Depressive disorders 1.45 | Chronic kidney disease 1.99 |
| Saint Lucia | Diabetes 1.89 | Age-related hearing loss 1.04 | Blindness and vision loss 0.94 | Low back pain 0.71 | Total cancers 1.76 | Oral disorders 0.89 | Osteoarthritis 1.05 | Alzheimer's disease 0.86 | Prostate cancer 3.39 | Chronic kidney disease 1.52 |
| Saint Vincent and the Grenadines | Diabetes 1.71 | Age-related hearing loss 1.02 | Blindness and vision loss 0.81 | Low back pain 0.7 | Oral disorders 0.88 | Osteoarthritis 1.11 | Total cancers 1.82 | Alzheimer's disease 0.87 | Ischemic heart disease 0.92 | Depressive disorders 1.13 |
| Suriname | Diabetes 1.76 | Age-related hearing loss 1.02 | Blindness and vision loss 0.98 | Low back pain 0.71 | Oral disorders 0.87 | Osteoarthritis 1.12 | Alzheimer's disease 0.84 | Depressive disorders 1.43 | Ischemic heart disease 1.07 | Chronic kidney disease 1.44 |
| Trinidad and Tobago | Diabetes 2.37 | Age-related hearing loss 1.15 | Low back pain 0.69 | Blindness and vision loss 1.31 | Osteoarthritis 0.94 | Oral disorders 0.91 | Ischemic heart disease 1.26 | Alzheimer's disease 0.86 | Other musculoskeletal 2.45 | Depressive disorders 1.3 |
| United States Virgin Islands | Diabetes 1.95 | Age-related hearing loss 1.2 | Total cancers 1.5 | Low back pain 0.67 | Prostate cancer 3 | Blindness and vision loss 1.64 | Osteoarthritis 0.95 | Oral disorders 0.78 | Other musculoskeletal 2.07 | Ischemic heart disease 1.1 |
| Central Latin America | Diabetes 1.48 | Age-related hearing loss 1.02 | Blindness and vision loss 1.14 | Low back pain 0.62 | Other musculoskeletal 3.9 | Osteoarthritis 1.27 | Alzheimer's disease 0.86 | Oral disorders 0.81 | Chronic kidney disease 1.76 | Falls 1.21 |
| Colombia | Diabetes 1.28 | Age-related hearing loss 1 | Blindness and vision loss 1.14 | Low back pain 0.72 | Alzheimer's disease 0.92 | Other musculoskeletal 4.28 | Osteoarthritis 1.11 | COPD 0.92 | Oral disorders 0.69 | Chronic kidney disease 1.38 |
| Costa Rica | Diabetes 1.5 | Age-related hearing loss 1.03 | Blindness and vision loss 1.24 | Low back pain 0.64 | Other musculoskeletal 4.12 | Alzheimer's disease 0.91 | Osteoarthritis 1.06 | Total cancers 1.41 | Oral disorders 0.79 | Chronic kidney disease 1.77 |
| El Salvador | Diabetes 1.4 | Age-related hearing loss 0.99 | Blindness and vision loss 1.16 | Low back pain 0.67 | Alzheimer's disease 0.95 | Osteoarthritis 1.16 | Chronic kidney disease 1.85 | Oral disorders 0.79 | Other musculoskeletal 2.83 | Falls 1.44 |
| Guatemala | Diabetes 1.57 | Age-related hearing loss 1.01 | Blindness and vision loss 1.05 | Low back pain 0.74 | Oral disorders 0.9 | Falls 2.04 | Osteoarthritis 1.12 | Alzheimer's disease 0.98 | Chronic kidney disease 1.97 | Depressive disorders 1.2 |
| Honduras | Diabetes 1.66 | Age-related hearing loss 1.03 | Blindness and vision loss 0.78 | Low back pain 0.69 | Other musculoskeletal 3.59 | Oral disorders 0.9 | Osteoarthritis 1.15 | Alzheimer's disease 1.01 | Depressive disorders 1.19 | Urinary diseases 1.81 |
| Mexico | Diabetes 1.6 | Age-related hearing loss 1.05 | Blindness and vision loss 1.21 | Osteoarthritis 1.44 | Other musculoskeletal 3.89 | Low back pain 0.55 | Falls 1.46 | Oral disorders 0.87 | Chronic kidney disease 1.93 | Alzheimer's disease 0.79 |
| Nicaragua | Diabetes 1.48 | Age-related hearing loss 1.02 | Blindness and vision loss 0.91 | Low back pain 0.68 | Other musculoskeletal 3.06 | Chronic kidney disease 2.19 | Osteoarthritis 1.16 | Oral disorders 0.87 | Alzheimer's disease 1.04 | Depressive disorders 1.06 |
| Panama | Diabetes 1.49 | Age-related hearing loss 1.04 | Blindness and vision loss 1.62 | Other musculoskeletal 4.37 | Low back pain 0.64 | Alzheimer's disease 0.9 | Osteoarthritis 1.03 | Oral disorders 0.79 | Chronic kidney disease 1.64 | Depressive disorders 1.23 |
| Venezuela (Bolivarian Republic of) | Diabetes 1.29 | Age-related hearing loss 1 | Blindness and vision loss 0.96 | Other musculoskeletal 4.08 | Low back pain 0.62 | Alzheimer's disease 0.88 | Osteoarthritis 1.07 | Oral disorders 0.79 | Depressive disorders 1.33 | Total cancers 1.76 |
| Tropical Latin America | Diabetes 1.03 | Age-related hearing loss 0.84 | Blindness and vision loss 1.19 | Low back pain 0.88 | Oral disorders 1.4 | Alzheimer's disease 1.2 | Falls 1.72 | Osteoarthritis 1.13 | Other musculoskeletal 3.04 | Ischemic heart disease 0.97 |
| Brazil | Diabetes 1.03 | Age-related hearing loss 0.84 | Blindness and vision loss 1.19 | Low back pain 0.88 | Oral disorders 1.41 | Alzheimer's disease 1.21 | Falls 1.74 | Osteoarthritis 1.13 | Other musculoskeletal 3.09 | Ischemic heart disease 0.97 |
| Paraguay | Age-related hearing loss 1.01 | Diabetes 1.01 | Blindness and vision loss 1.13 | Low back pain 0.86 | Alzheimer's disease 1.06 | Oral disorders 0.98 | Other musculoskeletal 3.37 | Osteoarthritis 1.07 | Ischemic heart disease 1.03 | Stroke 0.71 |
| North Africa and Middle East | Diabetes 1.18 | Age-related hearing loss 1.06 | Blindness and vision loss 1.48 | Low back pain 1.08 | COPD 1.49 | Alzheimer's disease 1.32 | Oral disorders 1.21 | Stroke 1.2 | Osteoarthritis 0.94 | Chronic kidney disease 1.84 |
| North Africa and Middle East | Blindness and vision loss 1.18 | Age-related hearing loss 1.06 | Blindness and vision loss 1.48 | Low back pain 1.08 | COPD 1.49 | Alzheimer's disease 1.32 | Oral disorders 1.21 | Stroke 1.2 | Osteoarthritis 0.94 | Chronic kidney disease 1.84 |
| Afghanistan | Blindness and vision loss 1.28 | Diabetes 1.53 | Conflict & terror 312.66 | Age-related hearing loss 1.06 | Low back pain 0.98 | Oral disorders 1.7 | Alzheimer's disease 1.48 | Stroke 1.18 | Lishmaniasis 899.21 | Depressive disorders 0.85 |
| Algeria | Diabetes 1.24 | Age-related hearing loss 1.02 | Blindness and vision loss 1.44 | Low back pain 1.03 | Stroke 1.28 | Alzheimer's disease 1.3 | Oral disorders 1.15 | COPD 1.12 | Osteoarthritis 0.98 | Chronic kidney disease 1.75 |
| Bahrain | Diabetes 3.03 | Age-related hearing loss 1.09 | Low back pain 0.97 | Blindness and vision loss 2.11 | COPD 1.25 | Oral disorders 1.12 | Alzheimer's disease 1.31 | Chronic kidney disease 2.53 | Ischemic heart disease 1.29 | Osteoarthritis 0.88 |
| Egypt | Age-related hearing loss 1.03 | Diabetes 0.91 | Blindness and vision loss 1.46 | Low back pain 1.06 | COPD 1.8 | Stroke 1.32 | Oral disorders 1.16 | Alzheimer's disease 1.26 | Chronic kidney disease 1.92 | Osteoarthritis 1 |
| Iran (Islamic Republic of) | Age-related hearing loss 1.05 | Diabetes 1.09 | Blindness and vision loss 1.8 | Low back pain 1.17 | Alzheimer's disease 1.32 | COPD 1.25 | Oral disorders 1.07 | Stroke 1.04 | Osteoarthritis 0.99 | Ischemic heart disease 0.99 |
| Iraq | Diabetes 1.28 | Age-related hearing loss 1.02 | Blindness and vision loss 1.56 | Low back pain 1.01 | Stroke 1.48 | Conflict & terror 737.61 | Oral disorders 1.15 | Alzheimer's disease 1.26 | Chronic kidney disease 2.12 | Ischemic heart disease 1.24 |
| Jordan | Diabetes 1.38 | Age-related hearing loss 1.09 | Low back pain 1.01 | Blindness and vision loss 1.55 | Stroke 1.52 | Oral disorders 1.24 | Alzheimer's disease 1.29 | COPD 0.97 | Chronic kidney disease 2.13 | Osteoarthritis 0.91 |
| Kuwait | Diabetes 2.43 | Age-related hearing loss 1.23 | Blindness and vision loss 3.07 | Low back pain 0.95 | Alzheimer's disease 1.37 | Oral disorders 1.22 | Stroke 1.18 | Ischemic heart disease 1.43 | Osteoarthritis 0.78 | Chronic kidney disease 2.04 |
| Lebanon | Diabetes 1.67 | Age-related hearing loss 1.06 | Blindness and vision loss 1.74 | COPD 1.65 | Low back pain 0.91 | Alzheimer's disease 1.29 | Oral disorders 1.18 | Stroke 1.06 | Total cancers 1.41 | Chronic kidney disease 1.91 |
| Libya | Diabetes 1.64 | Age-related hearing loss 1.06 | Blindness and vision loss 2.04 | Low back pain 0.98 | COPD 1.4 | Alzheimer's disease 1.25 | Oral disorders 1.17 | Stroke 1.05 | Ischemic heart disease 1.15 | Osteoarthritis 0.91 |
| Morocco | Diabetes 1.2 | Age-related hearing loss 1.02 | Low back pain 1.12 | Blindness and vision loss 0.89 | Oral disorders 1.26 | Alzheimer's disease 1.38 | Stroke 1.32 | COPD 1.27 | Ischemic heart disease 1.28 | Depressive disorders 1.32 |
| Oman | Diabetes 1.74 | Blindness and vision loss 4.23 | Age-related hearing loss 1.12 | Low back pain 0.97 | Stroke 1.61 | Oral disorders 1.16 | Chronic kidney disease 2.58 | Alzheimer's disease 1.3 | Ischemic heart disease 1.44 | Osteoarthritis 0.82 |
| Palestine | Diabetes 1.6 | Age-related hearing loss 0.98 | Blindness and vision loss 1.03 | Low back pain 1.03 | Depressive disorders 2.02 | Oral disorders 1.18 | Stroke 1.21 | Alzheimer's disease 1.33 | Conflict & terror 276.53 | Chronic kidney disease 1.98 |
| Qatar | Diabetes 3.55 | Age-related hearing loss 1.14 | Low back pain 0.98 | Blindness and vision loss 3.25 | Oral disorders 1.12 | Chronic kidney disease 2.94 | Stroke 1.07 | Osteoarthritis 0.81 | COPD 0.71 | Alzheimer's disease 1.32 |
| Saudi Arabia | Diabetes 1.71 | Blindness and vision loss 4.4 | Age-related hearing loss 1.14 | Falls 1.7 | Low back pain 0.96 | Stroke 1.6 | COPD 0.94 | Oral disorders 1.12 | Alzheimer's disease 1.27 | Osteoarthritis 0.96 |
| Sudan | Diabetes 1.21 | Blindness and vision loss 1.27 | Age-related hearing loss 1.03 | Low back pain 1.03 | Oral disorders 1.25 | Stroke 1.35 | Alzheimer's disease 1.39 | COPD 1.06 | Osteoarthritis 1.02 | Ischemic heart disease 1.17 |
| Syrian Arab Republic | Diabetes 1.1 | Age-related hearing loss 1 | Conflict & terror 843.55 | Blindness and vision loss 1.29 | Low back pain 1.03 | Oral disorders 1.18 | Alzheimer's disease 1.29 | Stroke 1.11 | COPD 1.37 | Ischemic heart disease 1.2 |
| Tunisia | Diabetes 1.54 | Age-related hearing loss 1.03 | Blindness and vision loss 1.37 | Low back pain 0.98 | COPD 1.74 | Alzheimer's disease 1.29 | Oral disorders 1.16 | Stroke 1.05 | Depressive disorders 1.73 | Osteoarthritis 0.94 |
| Turkey | Age-related hearing loss 1.13 | Diabetes 1.14 | COPD 2.14 | Low back pain 1.16 | Blindness and vision loss 1.47 | Alzheimer's disease 1.33 | Oral disorders 1.32 | Stroke 1.02 | Chronic kidney disease 1.98 | Osteoarthritis 0.83 |
| United Arab Emirates | Diabetes 2.61 | Age-related hearing loss 1.22 | Stroke 2.27 | Low back pain 0.94 | Blindness and vision loss 4.18 | COPD 0.89 | Oral disorders 1.23 | Chronic kidney disease 2.94 | Alzheimer's disease 1.23 | Osteoarthritis 0.72 |
| Yemen | Age-related hearing loss 1.06 | Blindness and vision loss 1.04 | Diabetes 0.96 | Low back pain 1.03 | Oral disorders 1.56 | Stroke 1.3 | Alzheimer's disease 1.48 | COPD 1.19 | Depressive disorders 0.9 | Osteoarthritis 0.93 |
| South Asia | Blindness and vision loss 1.53 | COPD 3.16 | Age-related hearing loss 0.99 | Diabetes 0.97 | Road injuries 3.05 | Low back pain 0.77 | Falls 2.14 | Dietary iron deficiency 4.48 | Depressive disorders 1.44 | Other musculoskeletal 2.67 |
| South Asia | Blindness and vision loss 1.53 | COPD 3.16 | Age-related hearing loss 0.99 | Diabetes 0.97 | Road injuries 3.05 | Low back pain 0.77 | Falls 2.14 | Dietary iron deficiency 4.48 | Depressive disorders 1.44 | Other musculoskeletal 2.67 |
| Bangladesh | Blindness and vision loss 1.17 | Age-related hearing loss 0.98 | COPD 2.1 | Diabetes 0.83 | Low back pain 1.03 | Depressive disorders 1.66 | Road injuries 2.2 | Other musculoskeletal 3.56 | Alzheimer's disease 1.09 | Dietary iron deficiency 2.83 |
| Bhutan | COPD 3.01 | Age-related hearing loss 0.98 | Diabetes 0.95 | Low back pain 1.02 | Blindness and vision loss 0.71 | Road injuries 2.18 | Depressive disorders 1.4 | Falls 2.21 | Alzheimer's disease 0.95 | Osteoarthritis 0.99 |
| India | Blindness and vision loss 1.61 | COPD 3.38 | Age-related hearing loss 0.99 | Diabetes 0.97 | Road injuries 3.36 | Low back pain 0.72 | Falls 2.43 | Dietary iron deficiency 5.01 | Depressive disorders 1.44 | Other musculoskeletal 2.57 |
| Nepal | COPD 3.15 | Age-related hearing loss 0.94 | Blindness and vision loss 0.98 | Diabetes 1.04 | Low back pain 1.13 | Depressive disorders 1.59 | Dietary iron deficiency 2.9 | Falls 2.01 | Road injuries 1.42 | Osteoarthritis 0.95 |
| Pakistan | Blindness and vision loss 1.47 | Age-related hearing loss 1.03 | Diabetes 1.21 | COPD 2.61 | Low back pain 0.87 | Dietary iron deficiency 3.17 | Depressive disorders 1.11 | Road injuries 1.54 | Osteoarthritis 0.95 | Oral disorders 0.8 |
| Southeast Asia, East Asia, and Oceania | Age-related hearing loss 1.15 | Stroke 1.78 | Blindness and vision loss 1.25 | Diabetes 0.65 | COPD 1.68 | Low back pain 0.75 | Alzheimer's disease 1.09 | Falls 1.09 | Oral disorders 0.76 | Osteoarthritis 0.9 |
| East Asia | Age-related hearing loss 1.19 | Stroke 1.82 | COPD 1.55 | Blindness and vision loss 1.12 | Diabetes 0.56 | Low back pain 0.67 | Alzheimer's disease 1.16 | Falls 1.12 | Osteoarthritis 0.96 | Oral disorders 0.75 |
| China | Age-related hearing loss 1.19 | Stroke 1.83 | Blindness and vision loss 1.14 | COPD 1.58 | Diabetes 0.55 | Low back pain 0.65 | Alzheimer's disease 1.17 | Falls 1.16 | Osteoarthritis 0.96 | Oral disorders 0.75 |
| Democratic People's Republic of Korea | Age-related hearing loss 1.01 | Low back pain 1.09 | COPD 2.29 | Stroke 1.77 | Diabetes 0.64 | Oral disorders 0.73 | Blindness and vision loss 0.89 | Osteoarthritis 0.96 | Alzheimer's disease 0.95 | Urinary diseases 1.47 |
| Taiwan (Province of China) | Diabetes 1.32 | Age-related hearing loss 1.09 | Low back pain 1.12 | Stroke 1.35 | Chronic kidney disease 3.25 | Alzheimer's disease 0.87 | Total cancers 0.65 | Osteoarthritis 0.72 | COPD 0.47 | Urinary diseases 2.21 |
| Oceania | Diabetes 1.79 | Age-related hearing loss 0.98 | Low back pain 1.19 | Blindness and vision loss 1.02 | Stroke 1.49 | Oral disorders 1.4 | COPD 1.43 | Ischemic heart disease 1.19 | Alzheimer's disease 0.97 | Osteoarthritis 0.79 |
| American Samoa | Diabetes 2.54 | Age-related hearing loss 0.98 | Low back pain 1.17 | Stroke 1.56 | Blindness and vision loss 1.33 | Oral disorders 1.11 | Ischemic heart disease 1.17 | Alzheimer's disease 0.85 | COPD 0.78 | Chronic kidney disease 1.76 |
| Cook Islands | Diabetes 2.03 | Age-related hearing loss 1.03 | Low back pain 1.17 | COPD 1.49 | Stroke 1.75 | Blindness and vision loss 1.83 | Oral disorders 1.13 | Alzheimer's disease 0.87 | Total cancers 0.97 | Osteoarthritis 0.75 |
| Fiji | Diabetes 2.68 | Age-related hearing loss 0.94 | Low back pain 1.15 | Blindness and vision loss 1.42 | Stroke 1.52 | Oral disorders 1.09 | Ischemic heart disease 1.2 | Chronic kidney disease 1.9 | Osteoarthritis 0.81 | Urinary diseases 1.53 |
| Guam | Diabetes 1.43 | Age-related hearing loss 1.11 | Low back pain 1.16 | Stroke 1.89 | Blindness and vision loss 2.06 | Oral disorders 1.14 | Ischemic heart disease 1.53 | Alzheimer's disease 0.89 | Osteoarthritis 0.7 | COPD 0.48 |
| Kiribati | Diabetes 2.13 | | | | | | | | | |

| | | | | | | | | | | |
|----------------------------------|---------------------------|---------------------------|---------------------------|---------------------------|---------------------------|---------------------------|------------------------|------------------------|------------------------|-------------------------|
| Samoa | Diabetes | Age-related hearing loss | Low back pain | Stroke | Blindness and vision loss | Oral disorders | Alzheimer's disease | COPD | Ischemic heart disease | Osteoarthritis |
| Solomon Islands | Diabetes | Age-related hearing loss | Low back pain | Blindness and vision loss | Stroke | Oral disorders | Ischemic heart disease | COPD | Diarrheal diseases | Alzheimer's disease |
| Tokelau | Diabetes | Age-related hearing loss | Low back pain | COPD | Blindness and vision loss | Stroke | Oral disorders | Alzheimer's disease | Ischemic heart disease | Osteoarthritis |
| Tonga | Diabetes | Age-related hearing loss | Low back pain | Stroke | Oral disorders | Blindness and vision loss | Ischemic heart disease | COPD | Alzheimer's disease | Osteoarthritis |
| Tuvalu | Diabetes | Age-related hearing loss | Low back pain | Blindness and vision loss | COPD | Stroke | Oral disorders | Ischemic heart disease | Alzheimer's disease | Osteoarthritis |
| Vanuatu | Diabetes | Age-related hearing loss | Low back pain | Stroke | Blindness and vision loss | Oral disorders | Ischemic heart disease | COPD | Alzheimer's disease | Osteoarthritis |
| Southeast Asia | Diabetes | Blindness and vision loss | Age-related hearing loss | COPD | Low back pain | Stroke | Oral disorders | Alzheimer's disease | Neck pain | Ischemic heart disease |
| Cambodia | Diabetes | Blindness and vision loss | Age-related hearing loss | Low back pain | COPD | Stroke | Falls | Oral disorders | Alzheimer's disease | Neck pain |
| Indonesia | Blindness and vision loss | Age-related hearing loss | Diabetes | Low back pain | Stroke | COPD | Oral disorders | Neck pain | Ischemic heart disease | Alzheimer's disease |
| Lao People's Democratic Republic | Diabetes | Age-related hearing loss | Low back pain | COPD | Blindness and vision loss | Stroke | Alzheimer's disease | Neck pain | Oral disorders | Urinary diseases |
| Malaysia | Diabetes | Age-related hearing loss | Blindness and vision loss | Low back pain | COPD | Stroke | Oral disorders | Ischemic heart disease | Alzheimer's disease | Road injuries |
| Maldives | Diabetes | Age-related hearing loss | COPD | Low back pain | Blindness and vision loss | Stroke | Alzheimer's disease | Ischemic heart disease | Oral disorders | Neck pain |
| Mauritius | Diabetes | Age-related hearing loss | Low back pain | Blindness and vision loss | COPD | Stroke | Oral disorders | Alzheimer's disease | Chronic kidney disease | Neck pain |
| Myanmar | Diabetes | COPD | Blindness and vision loss | Age-related hearing loss | Low back pain | Stroke | Falls | Alzheimer's disease | Neck pain | Oral disorders |
| Philippines | COPD | Age-related hearing loss | Low back pain | Blindness and vision loss | Diabetes | Stroke | Oral disorders | Neck pain | Alzheimer's disease | Ischemic heart disease |
| Seychelles | Diabetes | Age-related hearing loss | Blindness and vision loss | Low back pain | COPD | Stroke | Total cancers | Oral disorders | Alzheimer's disease | Neck pain |
| Sri Lanka | Diabetes | Age-related hearing loss | Blindness and vision loss | Low back pain | COPD | Stroke | Falls | Alzheimer's disease | Oral disorders | Neck pain |
| Thailand | Diabetes | Age-related hearing loss | Low back pain | COPD | Blindness and vision loss | Stroke | Alzheimer's disease | Oral disorders | Other musculoskeletal | Ischemic heart disease |
| Timor-Leste | Blindness and vision loss | Diabetes | Age-related hearing loss | Low back pain | Stroke | COPD | Oral disorders | Neck pain | Alzheimer's disease | Conflict & terror |
| Viet Nam | Diabetes | Age-related hearing loss | Low back pain | Blindness and vision loss | COPD | Stroke | Alzheimer's disease | Falls | Neck pain | Urinary diseases |
| Sub-Saharan Africa | Age-related hearing loss | Blindness and vision loss | Diabetes | Low back pain | Depressive disorders | Road injuries | Osteoarthritis | COPD | Stroke | Alzheimer's disease |
| Central Sub-Saharan Africa | Diabetes | Age-related hearing loss | Low back pain | Onchocerciasis | Depressive disorders | Blindness and vision loss | COPD | Osteoarthritis | Stroke | Alzheimer's disease |
| Angola | Diabetes | Age-related hearing loss | Low back pain | Blindness and vision loss | Depressive disorders | Stroke | Osteoarthritis | COPD | Alzheimer's disease | Oral disorders |
| Central African Republic | Diabetes | Age-related hearing loss | Low back pain | Onchocerciasis | Depressive disorders | Blindness and vision loss | COPD | Osteoarthritis | Stroke | Oral disorders |
| Congo | Diabetes | Age-related hearing loss | Low back pain | Blindness and vision loss | Depressive disorders | Stroke | Osteoarthritis | COPD | Alzheimer's disease | Oral disorders |
| Democratic Republic of the Congo | Diabetes | Age-related hearing loss | Onchocerciasis | Low back pain | Depressive disorders | Blindness and vision loss | COPD | Osteoarthritis | Alzheimer's disease | Stroke |
| Equatorial Guinea | Diabetes | Age-related hearing loss | Blindness and vision loss | Low back pain | Depressive disorders | Stroke | Osteoarthritis | COPD | Alzheimer's disease | Oral disorders |
| Gabon | Diabetes | Age-related hearing loss | Low back pain | Blindness and vision loss | Depressive disorders | Stroke | Osteoarthritis | COPD | Alzheimer's disease | Road injuries |
| Eastern Sub-Saharan Africa | Age-related hearing loss | Blindness and vision loss | Low back pain | Diabetes | Depressive disorders | Road injuries | Osteoarthritis | Stroke | COPD | Alzheimer's disease |
| Burundi | Age-related hearing loss | Low back pain | Diabetes | Depressive disorders | Blindness and vision loss | COPD | Road injuries | Osteoarthritis | Conflict & terror | Stroke |
| Comoros | Age-related hearing loss | Low back pain | Blindness and vision loss | Diabetes | Road injuries | Depressive disorders | Stroke | Osteoarthritis | COPD | Alzheimer's disease |
| Djibouti | Age-related hearing loss | Diabetes | Low back pain | Blindness and vision loss | Depressive disorders | Stroke | Road injuries | Osteoarthritis | COPD | Ischemic heart disease |
| Eritrea | Blindness and vision loss | Age-related hearing loss | Diabetes | Low back pain | Conflict & terror | Depressive disorders | Road injuries | COPD | Osteoarthritis | Stroke |
| Ethiopia | Blindness and vision loss | Age-related hearing loss | Low back pain | Diabetes | Depressive disorders | Osteoarthritis | Road injuries | Alzheimer's disease | COPD | Ischemic heart disease |
| Kenya | Age-related hearing loss | Blindness and vision loss | Low back pain | Diabetes | Depressive disorders | COPD | Osteoarthritis | Stroke | Ischemic heart disease | Road injuries |
| Madagascar | Age-related hearing loss | Low back pain | Diabetes | Blindness and vision loss | Depressive disorders | COPD | Stroke | Road injuries | Osteoarthritis | Alzheimer's disease |
| Malawi | Diabetes | Blindness and vision loss | Age-related hearing loss | Low back pain | Depressive disorders | COPD | Stroke | Osteoarthritis | Road injuries | Ischemic heart disease |
| Mozambique | Diabetes | Age-related hearing loss | Blindness and vision loss | Low back pain | Road injuries | Depressive disorders | Stroke | COPD | Osteoarthritis | HIV/AIDS |
| Rwanda | Age-related hearing loss | Low back pain | Diabetes | Blindness and vision loss | Depressive disorders | Road injuries | COPD | Osteoarthritis | Stroke | Conflict & terror |
| Somalia | Age-related hearing loss | Low back pain | Blindness and vision loss | Diabetes | Depressive disorders | Road injuries | Osteoarthritis | COPD | Stroke | Dietary iron deficiency |
| South Sudan | Onchocerciasis | Blindness and vision loss | Age-related hearing loss | Low back pain | Diabetes | Depressive disorders | Road injuries | Stroke | Osteoarthritis | COPD |
| Uganda | Diabetes | Low back pain | Depressive disorders | Age-related hearing loss | Blindness and vision loss | Road injuries | COPD | Stroke | Osteoarthritis | Alzheimer's disease |
| United Republic of Tanzania | Blindness and vision loss | Age-related hearing loss | Low back pain | Diabetes | Depressive disorders | Stroke | Road injuries | Osteoarthritis | Alzheimer's disease | COPD |
| Zambia | Age-related hearing loss | Diabetes | Blindness and vision loss | Low back pain | Depressive disorders | COPD | Osteoarthritis | Stroke | Road injuries | Alzheimer's disease |
| Southern Sub-Saharan Africa | Diabetes | Age-related hearing loss | Blindness and vision loss | COPD | Low back pain | Osteoarthritis | Stroke | Depressive disorders | Oral disorders | Alzheimer's disease |
| Botswana | Diabetes | Blindness and vision loss | Age-related hearing loss | COPD | Low back pain | Stroke | Osteoarthritis | HIV/AIDS | Depressive disorders | Endo/metab/blood/immun |
| Eswatini | Diabetes | Age-related hearing loss | Blindness and vision loss | COPD | Low back pain | HIV/AIDS | Depressive disorders | Stroke | Osteoarthritis | Oral disorders |
| Lesotho | Blindness and vision loss | Diabetes | Age-related hearing loss | COPD | Low back pain | HIV/AIDS | Depressive disorders | Osteoarthritis | Stroke | Oral disorders |
| Namibia | Age-related hearing loss | Diabetes | Blindness and vision loss | COPD | Low back pain | Stroke | Osteoarthritis | Oral disorders | Depressive disorders | Alzheimer's disease |
| South Africa | Diabetes | Age-related hearing loss | Blindness and vision loss | COPD | Low back pain | Osteoarthritis | Stroke | Depressive disorders | Oral disorders | Alzheimer's disease |
| Zimbabwe | Diabetes | Blindness and vision loss | Age-related hearing loss | Low back pain | COPD | Depressive disorders | Osteoarthritis | Stroke | Oral disorders | Alzheimer's disease |
| Western Sub-Saharan Africa | Blindness and vision loss | Age-related hearing loss | Diabetes | Low back pain | Depressive disorders | Road injuries | Osteoarthritis | Stroke | COPD | Alzheimer's disease |
| Berlin | Diabetes | Age-related hearing loss | Blindness and vision loss | Low back pain | Depressive disorders | Road injuries | Osteoarthritis | COPD | Stroke | Oral disorders |
| Burkina Faso | Blindness and vision loss | Age-related hearing loss | Diabetes | Low back pain | Depressive disorders | Road injuries | Osteoarthritis | Alzheimer's disease | COPD | Stroke |
| Cabo Verde | Diabetes | Age-related hearing loss | Blindness and vision loss | Low back pain | Depressive disorders | Alzheimer's disease | Stroke | Osteoarthritis | Road injuries | COPD |
| Cameroon | Diabetes | Age-related hearing loss | Low back pain | Blindness and vision loss | Road injuries | Depressive disorders | COPD | Osteoarthritis | Stroke | Onchocerciasis |
| Chad | Blindness and vision loss | Age-related hearing loss | Diabetes | Low back pain | Depressive disorders | Road injuries | Osteoarthritis | Stroke | COPD | Oral disorders |
| Côte d'Ivoire | Diabetes | Blindness and vision loss | Age-related hearing loss | Low back pain | Road injuries | Depressive disorders | Stroke | Osteoarthritis | COPD | Oral disorders |
| Gambia | Age-related hearing loss | Blindness and vision loss | Diabetes | Low back pain | Depressive disorders | Road injuries | COPD | Osteoarthritis | Stroke | Tuberculosis |
| Ghana | Diabetes | Age-related hearing loss | Blindness and vision loss | Low back pain | Depressive disorders | Road injuries | Stroke | COPD | Osteoarthritis | Alzheimer's disease |
| Guinea | Blindness and vision loss | Age-related hearing loss | Diabetes | Low back pain | Road injuries | Depressive disorders | COPD | Osteoarthritis | Stroke | Alzheimer's disease |
| Guinea-Bissau | Blindness and vision loss | Age-related hearing loss | Diabetes | Low back pain | Depressive disorders | Road injuries | COPD | Stroke | Osteoarthritis | Oral disorders |
| Liberia | Diabetes | Age-related hearing loss | Blindness and vision loss | Onchocerciasis | Low back pain | Depressive disorders | Road injuries | Osteoarthritis | Stroke | Alzheimer's disease |
| Mali | Blindness and vision loss | Age-related hearing loss | Diabetes | Low back pain | COPD | Road injuries | Depressive disorders | Osteoarthritis | Alzheimer's disease | Stroke |
| Mauritania | Age-related hearing loss | Blindness and vision loss | Low back pain | Diabetes | Depressive disorders | Road injuries | Osteoarthritis | Stroke | COPD | Oral disorders |
| Niger | Age-related hearing loss | Blindness and vision loss | Low back pain | Diabetes | Depressive disorders | Road injuries | Osteoarthritis | COPD | Stroke | Diarrheal diseases |
| Nigeria | Blindness and vision loss | Age-related hearing loss | Low back pain | Diabetes | Depressive disorders | Road injuries | Osteoarthritis | Stroke | COPD | Alzheimer's disease |
| Sao Tome and Principe | Diabetes | COPD | Age-related hearing loss | Blindness and vision loss | Low back pain | Stroke | Road injuries | Falls | Osteoarthritis | Depressive disorders |
| Senegal | Diabetes | Blindness and vision loss | Age-related hearing loss | Low back pain | Depressive disorders | Road injuries | COPD | Osteoarthritis | Stroke | Oral disorders |
| Sierra Leone | Age-related hearing loss | Blindness and vision loss | Low back pain | Diabetes | Depressive disorders | Road injuries | Onchocerciasis | Stroke | Osteoarthritis | COPD |
| Togo | Age-related hearing loss | Blindness and vision loss | Low back pain | Diabetes | Depressive disorders | COPD | Road injuries | Stroke | Osteoarthritis | Oral disorders |

Values shown in brackets represent the ratio of observed YLDs to predicted YLDs on the basis of Socio-Demographic Index (SDI), rounded to two (2) digits. Color ranges (shown below) were calculated to place a roughly equal number of cells into each bin.

COLOR KEY: [0.00,0.84] [0.84,0.93] [0.93,0.98] [0.98,1.04] [1.04,1.12] [1.12,1.18] [1.18,1.29] [1.29,1.5] [1.5,1.93] [1.93,...]

| | | | | | | | | | | |
|----------------------------------|-----------------------------------|-----------------------------------|-----------------------------------|-----------------------------------|-----------------------------------|-----------------------------------|-----------------------------------|---------------------------------|---------------------------------|---------------------------------|
| Samoa | Diabetes 1.46 | Low back pain 1.35 | Age-related hearing loss 0.95 | Stroke 1.64 | Blindness and vision loss 1.12 | Alzheimer's disease 0.92 | Oral disorders 0.97 | COPD 1.7 | Osteoarthritis 0.89 | Chronic kidney disease 1.74 |
| Solomon Islands | Low back pain 1.34 | Diabetes 1.36 | Age-related hearing loss 1.01 | Blindness and vision loss 0.85 | Stroke 1.67 | Falls 3.46 | Oral disorders 1.34 | COPD 1.19 | Dietary iron deficiency 1.64 | Osteoarthritis 0.89 |
| Tokelau | Diabetes 1.44 | Low back pain 1.31 | Age-related hearing loss 0.92 | COPD 3.83 | Stroke 1.47 | Blindness and vision loss 1.01 | Alzheimer's disease 0.93 | Oral disorders 0.94 | Osteoarthritis 0.9 | Chronic kidney disease 1.6 |
| Tonga | Diabetes 1.34 | Low back pain 1.34 | Age-related hearing loss 0.94 | Stroke 1.39 | Blindness and vision loss 0.81 | Alzheimer's disease 0.93 | Oral disorders 0.96 | Osteoarthritis 0.9 | COPD 1.55 | Ischemic heart disease 1.67 |
| Tuvalu | Diabetes 1.56 | Low back pain 1.32 | Age-related hearing loss 0.93 | Stroke 1.47 | Blindness and vision loss 0.96 | COPD 3.18 | Oral disorders 0.98 | Alzheimer's disease 0.94 | Osteoarthritis 0.9 | Dietary iron deficiency 2.68 |
| Vanuatu | Diabetes 1.62 | Low back pain 1.45 | Stroke 2.11 | Age-related hearing loss 0.97 | Blindness and vision loss 0.71 | Oral disorders 1.14 | COPD 1.32 | Dietary iron deficiency 1.92 | Alzheimer's disease 0.98 | Osteoarthritis 0.9 |
| Southeast Asia | Blindness and vision loss 1.92 | Low back pain 1.16 | Diabetes 1.03 | Age-related hearing loss 1 | Stroke 1.45 | COPD 1.89 | Alzheimer's disease 0.91 | Oral disorders 0.86 | Other musculoskeletal 2.5 | Neck pain 2 |
| Cambodia | Blindness and vision loss 1.44 | Diabetes 1.33 | Age-related hearing loss 1 | Low back pain 1.19 | Stroke 1.4 | Falls 2.39 | Alzheimer's disease 1 | Oral disorders 0.98 | COPD 1.2 | Other musculoskeletal 1.17 |
| Indonesia | Blindness and vision loss 3.11 | Stroke 1.93 | Low back pain 1.26 | Age-related hearing loss 1 | Diabetes 0.7 | Oral disorders 0.93 | COPD 1.84 | Alzheimer's disease 0.85 | Other musculoskeletal 2.76 | Neck pain 2.06 |
| Lao People's Democratic Republic | Diabetes 1.58 | Age-related hearing loss 1 | Low back pain 1.16 | Blindness and vision loss 0.86 | Stroke 1.68 | COPD 1.66 | Alzheimer's disease 0.99 | Other musculoskeletal 1.24 | Neck pain 1.89 | Osteoarthritis 0.72 |
| Malaysia | Diabetes 1.49 | Low back pain 1.07 | Blindness and vision loss 2.21 | Age-related hearing loss 1.13 | Stroke 1.7 | Oral disorders 1.06 | Alzheimer's disease 0.95 | Other musculoskeletal 3 | COPD 1.44 | Chronic kidney disease 2.02 |
| Maldives | COPD 4.01 | Age-related hearing loss 0.96 | Diabetes 1.05 | Low back pain 1.07 | Blindness and vision loss 0.93 | Stroke 0.99 | Alzheimer's disease 1.03 | Oral disorders 0.81 | Other musculoskeletal 1.74 | Chronic kidney disease 1.82 |
| Mauritius | Diabetes 2.28 | Age-related hearing loss 1.05 | Blindness and vision loss 1.81 | Low back pain 0.95 | Stroke 1.21 | Oral disorders 1.06 | Alzheimer's disease 0.89 | Chronic kidney disease 2.65 | Other musculoskeletal 3.22 | Depressive disorders 0.95 |
| Myanmar | Blindness and vision loss 1.43 | Diabetes 1.45 | COPD 3.51 | Age-related hearing loss 0.99 | Low back pain 1.05 | Alzheimer's disease 0.98 | Stroke 0.86 | Falls 1.98 | Other musculoskeletal 1.2 | Neck pain 1.84 |
| Philippines | Low back pain 1.36 | Age-related hearing loss 1 | Blindness and vision loss 1.36 | Diabetes 0.95 | Stroke 1.31 | Oral disorders 1.09 | Alzheimer's disease 0.89 | Neck pain 2.6 | COPD 1.7 | Other musculoskeletal 2.01 |
| Seychelles | Diabetes 2.24 | Blindness and vision loss 2.04 | Age-related hearing loss 1.08 | Low back pain 1 | Stroke 1.49 | Alzheimer's disease 0.88 | Other musculoskeletal 3.3 | Oral disorders 0.78 | COPD 1.25 | Chronic kidney disease 2.14 |
| Sri Lanka | Diabetes 2.25 | Age-related hearing loss 1.06 | Blindness and vision loss 1.69 | Low back pain 0.95 | Stroke 1.25 | Alzheimer's disease 0.91 | COPD 1.68 | Other musculoskeletal 2.75 | Falls 1.2 | Oral disorders 0.71 |
| Thailand | Age-related hearing loss 1.02 | Diabetes 1.02 | Low back pain 1.01 | Blindness and vision loss 1.43 | Stroke 1.07 | Alzheimer's disease 0.93 | Other musculoskeletal 4.32 | Oral disorders 0.81 | Chronic kidney disease 1.91 | COPD 1.28 |
| Timor-Leste | Blindness and vision loss 1.69 | Diabetes 1.16 | Age-related hearing loss 0.99 | Stroke 1.81 | Low back pain 1.05 | COPD 1.56 | Oral disorders 0.88 | Alzheimer's disease 0.98 | Other musculoskeletal 1.13 | Neck pain 1.86 |
| Viet Nam | Blindness and vision loss 1.35 | Diabetes 1.05 | Age-related hearing loss 0.92 | Low back pain 1.16 | Stroke 1.33 | COPD 2.27 | Alzheimer's disease 0.94 | Falls 1.92 | Oral disorders 0.72 | Neck pain 1.96 |
| Sub-Saharan Africa | Blindness and vision loss 1.07 | Age-related hearing loss 0.96 | Low back pain 0.96 | Diabetes 0.96 | Depressive disorders 1.46 | Stroke 0.97 | Osteoarthritis 1.08 | Alzheimer's disease 0.98 | COPD 1.21 | Oral disorders 0.66 |
| Central Sub-Saharan Africa | Age-related hearing loss 0.95 | Low back pain 1.03 | Diabetes 1.01 | Depressive disorders 1.37 | Blindness and vision loss 0.61 | Alzheimer's disease 1.33 | COPD 1.63 | Stroke 0.92 | Osteoarthritis 1.05 | Onchocerciasis 24.18 |
| Angola | Age-related hearing loss 0.94 | Low back pain 1.02 | Blindness and vision loss 0.81 | Diabetes 0.9 | Depressive disorders 1.57 | Stroke 1.12 | Alzheimer's disease 1.33 | COPD 1.43 | Osteoarthritis 1.07 | Oral disorders 0.58 |
| Central African Republic | Age-related hearing loss 0.99 | Low back pain 1.07 | Diabetes 1.24 | Blindness and vision loss 0.62 | Depressive disorders 1.11 | Alzheimer's disease 1.49 | Stroke 0.96 | Onchocerciasis 6.39 | COPD 1.26 | Osteoarthritis 1.03 |
| Congo | Age-related hearing loss 0.89 | Diabetes 0.89 | Low back pain 1 | Blindness and vision loss 0.84 | Depressive disorders 1.69 | Stroke 1.18 | COPD 2.47 | Alzheimer's disease 1.31 | Osteoarthritis 1.09 | Other musculoskeletal 1.14 |
| Democratic Republic of the Congo | Age-related hearing loss 0.96 | Low back pain 1.03 | Diabetes 1.05 | Depressive disorders 1.31 | COPD 1.65 | Alzheimer's disease 1.33 | Blindness and vision loss 0.53 | Onchocerciasis 29.61 | Osteoarthritis 1.04 | Stroke 0.84 |
| Equatorial Guinea | Blindness and vision loss 1.77 | Age-related hearing loss 0.96 | Diabetes 0.92 | Low back pain 0.94 | Depressive disorders 1.74 | Stroke 1.13 | COPD 2.4 | Alzheimer's disease 1.16 | Osteoarthritis 0.97 | Other musculoskeletal 2.16 |
| Gabon | Age-related hearing loss 0.93 | Diabetes 0.91 | Low back pain 0.96 | Blindness and vision loss 1.06 | Depressive disorders 1.69 | Alzheimer's disease 1.18 | Stroke 1.07 | Osteoarthritis 1.05 | COPD 1.6 | Other musculoskeletal 2.07 |
| Eastern Sub-Saharan Africa | Blindness and vision loss 1.03 | Age-related hearing loss 0.94 | Low back pain 0.92 | Depressive disorders 1.45 | Diabetes 0.78 | Stroke 0.99 | Alzheimer's disease 1.08 | Osteoarthritis 1.07 | COPD 0.87 | Dietary iron deficiency 1.28 |
| Burundi | Age-related hearing loss 0.95 | Low back pain 1.04 | Depressive disorders 0.88 | Diabetes 0.88 | Blindness and vision loss 0.63 | Stroke 1.12 | Alzheimer's disease 1.03 | Osteoarthritis 1.03 | COPD 0.95 | Dietary iron deficiency 1.31 |
| Comoros | Age-related hearing loss 0.91 | Blindness and vision loss 0.92 | Low back pain 0.93 | Depressive disorders 1.46 | Stroke 1.23 | Diabetes 1.06 | Alzheimer's disease 1.07 | Osteoarthritis 1.07 | Road injuries 1.63 | Dietary iron deficiency 1.48 |
| Djibouti | Age-related hearing loss 0.89 | Blindness and vision loss 0.89 | Low back pain 0.85 | Depressive disorders 1.55 | Diabetes 0.78 | Stroke 1.24 | Osteoarthritis 1.09 | Alzheimer's disease 1.08 | Dietary iron deficiency 1.33 | Road injuries 2.14 |
| Eritrea | Blindness and vision loss 1.02 | Age-related hearing loss 0.91 | Depressive disorders 1.45 | Low back pain 0.83 | Diabetes 0.83 | Stroke 0.96 | Osteoarthritis 1.03 | Alzheimer's disease 1.08 | Dietary iron deficiency 1.52 | COPD 0.97 |
| Ethiopia | Blindness and vision loss 1.24 | Age-related hearing loss 0.98 | Low back pain 0.95 | Depressive disorders 1.21 | Diabetes 0.75 | Alzheimer's disease 1.1 | Osteoarthritis 1.08 | Stroke 0.72 | Trachoma 12.42 | Falls 1.36 |
| Kenya | Age-related hearing loss 1.18 | Blindness and vision loss 1.14 | Low back pain 0.92 | Depressive disorders 1.78 | Stroke 0.98 | Diabetes 0.53 | Alzheimer's disease 1.03 | Osteoarthritis 1.09 | COPD 1.21 | Dietary iron deficiency 1.24 |
| Madagascar | Age-related hearing loss 1 | Blindness and vision loss 0.76 | Low back pain 0.91 | Stroke 1.43 | Depressive disorders 1.45 | Diabetes 0.74 | COPD 1.42 | Osteoarthritis 1.04 | Alzheimer's disease 1.05 | Dietary iron deficiency 1.58 |
| Malawi | Blindness and vision loss 0.94 | Age-related hearing loss 0.93 | Low back pain 0.91 | Diabetes 0.93 | Depressive disorders 1.18 | Stroke 0.98 | Alzheimer's disease 1.08 | Osteoarthritis 1.07 | Dietary iron deficiency 1.41 | COPD 0.76 |
| Mozambique | Blindness and vision loss 0.98 | Age-related hearing loss 0.94 | Low back pain 0.96 | Depressive disorders 1.28 | Diabetes 0.93 | Stroke 1.25 | Alzheimer's disease 1.09 | Osteoarthritis 1.05 | Road injuries 2.2 | Dietary iron deficiency 1.35 |
| Rwanda | Age-related hearing loss 0.91 | Depressive disorders 1.76 | Low back pain 0.94 | Blindness and vision loss 0.61 | Diabetes 0.73 | Alzheimer's disease 1.09 | Stroke 0.89 | Osteoarthritis 1.06 | COPD 1.14 | Conflict & terror 225.07 |
| Somalia | Age-related hearing loss 1 | Blindness and vision loss 0.73 | Low back pain 0.99 | Depressive disorders 0.87 | Diabetes 1.23 | Stroke 0.96 | Dietary iron deficiency 1.47 | Osteoarthritis 1.03 | Alzheimer's disease 1.13 | COPD 0.69 |
| South Sudan | Onchocerciasis 86.19 | Blindness and vision loss 1.26 | Age-related hearing loss 0.89 | Low back pain 0.9 | Depressive disorders 1.33 | Stroke 1.22 | Diabetes 0.81 | Alzheimer's disease 1.05 | Osteoarthritis 1.02 | Dietary iron deficiency 1.52 |
| Uganda | Depressive disorders 2.22 | Low back pain 0.92 | Diabetes 1 | Blindness and vision loss 0.73 | Age-related hearing loss 0.65 | Stroke 1.08 | Alzheimer's disease 1.08 | Osteoarthritis 1.06 | COPD 0.9 | Dietary iron deficiency 1.21 |
| United Republic of Tanzania | Blindness and vision loss 1.2 | Age-related hearing loss 0.87 | Low back pain 0.88 | Depressive disorders 1.53 | Diabetes 0.74 | Stroke 1.04 | Alzheimer's disease 1.07 | Osteoarthritis 1.08 | Dietary iron deficiency 1.4 | COPD 0.76 |
| Zambia | Age-related hearing loss 0.88 | Blindness and vision loss 0.8 | Low back pain 0.85 | Diabetes 0.74 | Depressive disorders 1.44 | Stroke 1.04 | Osteoarthritis 1.08 | Alzheimer's disease 1.05 | Dietary iron deficiency 1.76 | COPD 1.04 |
| Southern Sub-Saharan Africa | Diabetes 1.28 | Age-related hearing loss 1.09 | Blindness and vision loss 1.29 | Low back pain 0.86 | Depressive disorders 1.57 | Stroke 1.09 | COPD 2.14 | Alzheimer's disease 0.95 | Osteoarthritis 1 | Oral disorders 0.74 |
| Botswana | Diabetes 1.19 | Age-related hearing loss 0.97 | Blindness and vision loss 1.24 | Low back pain 0.89 | Stroke 1.16 | COPD 2.61 | Depressive disorders 1.45 | Alzheimer's disease 0.97 | Osteoarthritis 1.06 | Endo/metab/blood/immun 2.26 |
| Eswatini | Diabetes 1.26 | Age-related hearing loss 0.96 | Blindness and vision loss 1.11 | Low back pain 0.85 | Stroke 1.05 | Depressive disorders 1.44 | COPD 2.12 | Osteoarthritis 1.14 | HIV/AIDS 951.16 | Alzheimer's disease 0.99 |
| Lesotho | Diabetes 1.18 | Age-related hearing loss 1 | Blindness and vision loss 1.06 | Depressive disorders 2.05 | Low back pain 0.87 | COPD 2.15 | HIV/AIDS 417.22 | Stroke 0.99 | Osteoarthritis 1.09 | Alzheimer's disease 1.02 |
| Namibia | Age-related hearing loss 0.98 | Diabetes 0.94 | Blindness and vision loss 1.16 | Low back pain 0.94 | Stroke 0.99 | Alzheimer's disease 0.99 | COPD 2.04 | Depressive disorders 1.16 | Osteoarthritis 1.04 | Oral disorders 0.77 |
| South Africa | Diabetes 1.28 | Age-related hearing loss 1.12 | Blindness and vision loss 1.36 | Low back pain 0.84 | Depressive disorders 1.63 | Stroke 1.1 | COPD 2.26 | Alzheimer's disease 0.94 | Osteoarthritis 0.99 | Oral disorders 0.74 |
| Zimbabwe | Diabetes 1.5 | Blindness and vision loss 1.04 | Age-related hearing loss 0.96 | Low back pain 1.02 | Stroke 1.1 | Depressive disorders 1.18 | COPD 1.41 | Osteoarthritis 1.07 | Alzheimer's disease 1.04 | Oral disorders 0.76 |
| Western Sub-Saharan Africa | Blindness and vision loss 1.19 | Age-related hearing loss 0.92 | Low back pain 1.02 | Diabetes 0.95 | Depressive disorders 1.47 | Stroke 0.91 | Osteoarthritis 1.13 | COPD 1.11 | Alzheimer's disease 0.82 | Oral disorders 0.67 |
| Benin | Blindness and vision loss 0.98 | Age-related hearing loss 0.93 | Diabetes 1.31 | Low back pain 0.97 | Depressive disorders 1.39 | Osteoarthritis 1.14 | COPD 1.27 | Stroke 0.88 | Alzheimer's disease 0.85 | Oral disorders 0.87 |
| Burkina Faso | Blindness and vision loss 1.01 | Age-related hearing loss 0.96 | Diabetes 1.34 | Low back pain 1.01 | Depressive disorders 1.08 | Osteoarthritis 1.1 | Alzheimer's disease 0.95 | Road injuries 1.62 | Stroke 0.64 | COPD 0.81 |
| Cabo Verde | Diabetes 1.39 | Age-related hearing loss 0.91 | Blindness and vision loss 0.83 | Depressive disorders 1.98 | Low back pain 0.89 | Alzheimer's disease 0.91 | Osteoarthritis 1.14 | COPD 1.23 | Stroke 0.79 | Oral disorders 0.63 |
| Cameroon | Age-related hearing loss 0.89 | Blindness and vision loss 0.92 | Diabetes 1.03 | Low back pain 0.98 | Depressive disorders 1.85 | COPD 1.63 | Osteoarthritis 1.16 | Stroke 0.83 | Alzheimer's disease 0.85 | Road injuries 2.47 |
| Chad | Blindness and vision loss 1 | Age-related hearing loss 0.96 | Diabetes 1.43 | Depressive disorders 1.38 | Low back pain 1.06 | Stroke 0.9 | Osteoarthritis 1.06 | Alzheimer's disease 0.91 | COPD 1.01 | Oral disorders 1.22 |
| Côte d'Ivoire | Blindness and vision loss 1.05 | Diabetes 1.26 | Age-related hearing loss 0.92 | Low back pain 0.96 | Depressive disorders 1.3 | Stroke 0.96 | Osteoarthritis 1.12 | Alzheimer's disease 0.88 | Oral disorders 0.92 | COPD 1.03 |
| Gambia | Depressive disorders 2.53 | Blindness and vision loss 1.01 | Age-related hearing loss 0.92 | Diabetes 1.1 | Low back pain 0.91 | Stroke 1.01 | COPD 1.35 | Osteoarthritis 1.11 | Alzheimer's disease 0.88 | Oral disorders 0.84 |
| Ghana | Diabetes 1 | Blindness and vision loss 1.05 | Age-related hearing loss 0.87 | Depressive disorders 1.73 | Stroke 1.21 | Low back pain 0.77 | Osteoarthritis 1.13 | Alzheimer's disease 0.82 | COPD 1.06 | Road injuries 2.49 |
| Guinea | Blindness and vision loss 1.08 | Age-related hearing loss 0.94 | Diabetes 1.19 | Low back pain 0.97 | Depressive disorders 1.34 | Osteoarthritis 1.09 | COPD 1.21 | Alzheimer's disease 0.9 | Stroke 0.82 | Oral disorders 0.92 |
| Guinea-Bissau | Blindness and vision loss 1.17 | Age-related hearing loss 0.93 | Diabetes 1.23 | Low back pain 0.94 | Depressive disorders 1.41 | Stroke 0.97 | Osteoarthritis 1.08 | COPD 1.19 | Alzheimer's disease 0.88 | Road injuries 1.87 |
| Liberia | Blindness and vision loss 0.98 | Diabetes 1.44 | Age-related hearing loss 0.92 | Depressive disorders 1.8 | Onchocerciasis 47.25 | Low back pain 0.92 | Osteoarthritis 1.12 | Stroke 0.8 | Alzheimer's disease 0.87 | COPD 1.06 |
| Mali | Blindness and vision loss 1.35 | Age-related hearing loss 0.96 | Diabetes 1.39 | Low back pain 0.89 | Depressive disorders 0.9 | COPD 1.45 | Osteoarthritis 1.08 | Stroke 0.85 | Alzheimer's disease 0.93 | Oral disorders 0.92 |
| Mauritania | Blindness and vision loss 1.03 | Age-related hearing loss 0.9 | Low back pain 0.87 | Diabetes 0.87 | Depressive disorders 1.26 | Stroke 0.99 | Osteoarthritis 1.17 | COPD 1.33 | Alzheimer's disease 0.87 | Oral disorders 0.76 |
| Niger | Blindness and vision loss 0.94 | Age-related hearing loss 0.99 | Low back pain 1.01 | Depressive disorders 0.99 | Diabetes 1.13 | Osteoarthritis 1.07 | COPD 1.01 | Stroke 0.81 | Alzheimer's disease 0.96 | Oral disorders 1.25 |
| Nigeria | Blindness and vision loss 1.4 | Low back pain 1.13 | Age-related hearing loss 0.92 | Depressive disorders 1.66 | Diabetes 0.7 | Osteoarthritis 1.15 | Stroke 0.89 | Alzheimer's disease 0.75 | COPD 1.03 | Gynecological diseases 1.86 |
| Sao Tome and Principe | Blindness and vision loss 1.01 | Diabetes 1.11 | Age-related hearing loss 0.92 | COPD 2.66 | Stroke 1.39 | Low back pain 0.83 | Depressive disorders 1.4 | Osteoarthritis 1.13 | Alzheimer's disease 0.85 | Oral disorders 0.65 |
| Senegal | Blindness and vision loss 1.17 | Diabetes 1.58 | Age-related hearing loss 0.92 | Low back pain 0.87 | Depressive disorders 1.25 | Stroke 1.06 | Osteoarthritis 1.11 | Alzheimer's disease 0.89 | Oral disorders 0.97 | COPD 1.02 |
| Sierra Leone | Age-related hearing loss 1 | Blindness and vision loss 0.92 | Low back pain 0.95 | Depressive disorders 1.42 | Diabetes 0.91 | Stroke 1.06 | COPD 1.27 | Osteoarthritis 1.09 | Alzheimer's disease 0.89 | Road injuries 1.81 |
| Togo | Blindness and vision loss 1.05 | Age-related hearing loss 0.92 | Low back pain 0.94 | Depressive disorders 1.58 | Diabetes 0.81 | Stroke 0.92 | Osteoarthritis 1.1 | COPD 1.22 | Alzheimer's disease 0.88 | Oral disorders 0.79 |

Values shown in brackets represent the ratio of observed YLDs to predicted YLDs on the basis of Socio-Demographic Index (SDI), rounded to two (2) digits. Color ranges (shown below) were calculated to place a roughly equal number of cells into each bin.

COLOR KEY: [0.00,0.02] [0.02,0.91] [0.91,0.97] [0.97,1.02] [1.02,1.08] [1.08,1.17] [1.17,1.27] [1.27,1.45] [1.45,1.87] [1.87,...]

Figure S24. Global annualised rate of change in risk factors summary exposure values (SEV) in people aged 70 years and older, for both sexes, from 1990 to 2019 versus number of attributable DALYs by risk factor in 2019.

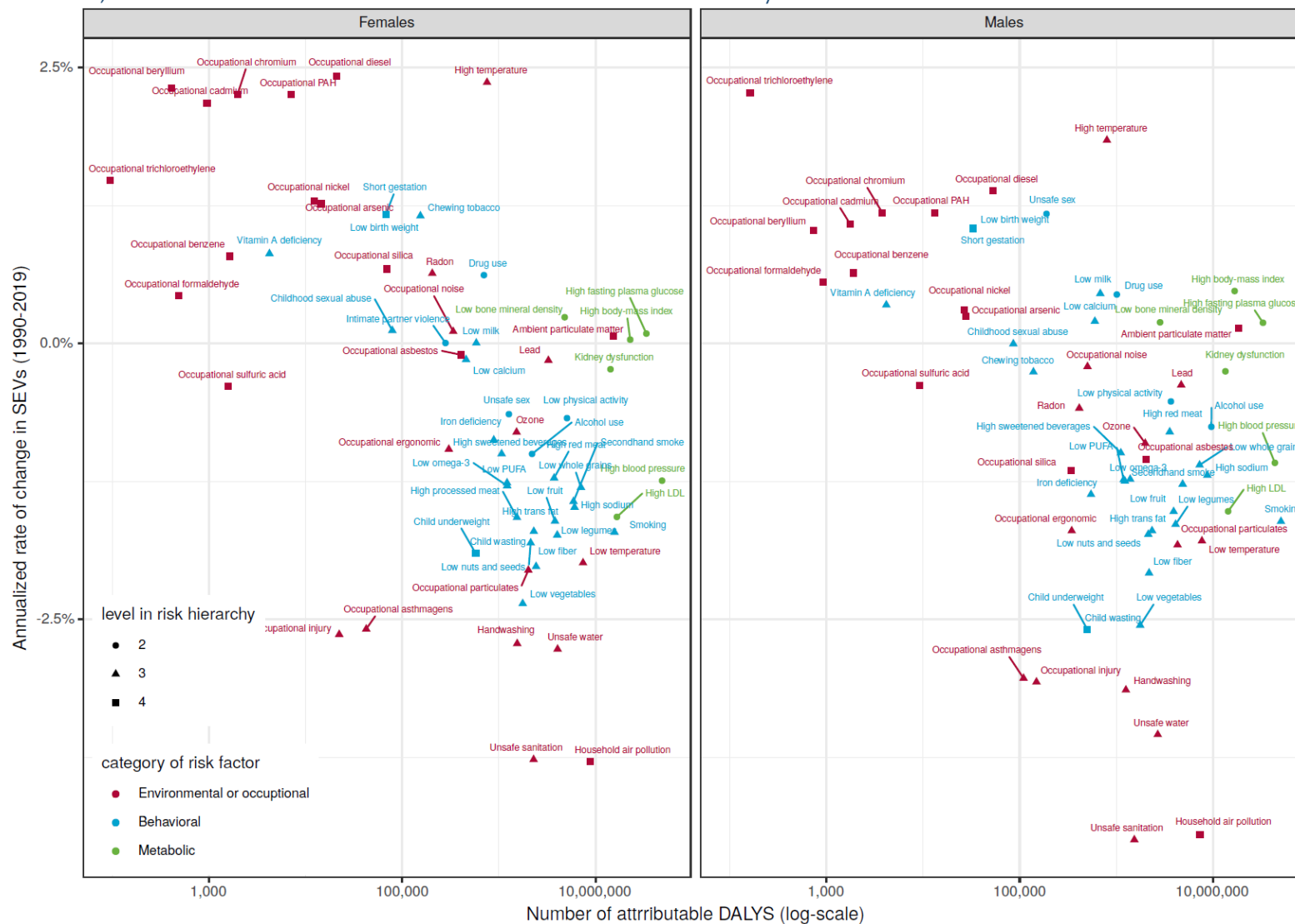

Figure S25. Annualised rate of change in risk factors summary exposure values (SEV) in people aged 70 years and older, for both sexes, from 1990 to 2019 versus number of attributable DALYs by risk factor in 2019, in Low SDI quintile.

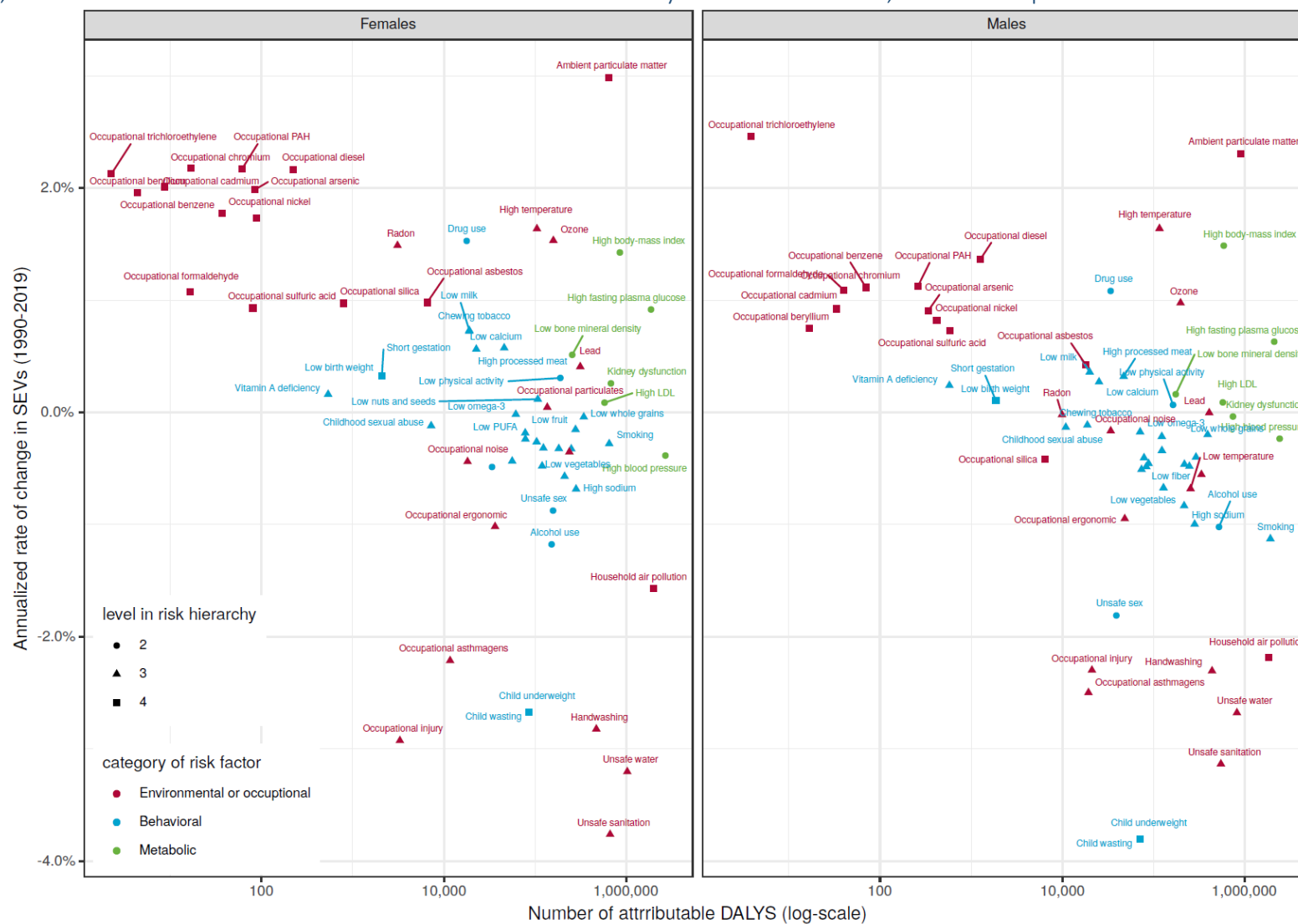

Figure S26. Annualised rate of change in risk factors summary exposure values (SEV) in people aged 70 years and older, for both sexes, from 1990 to 2019 versus number of attributable DALYs by risk factor in 2019, in Low-middle SDI quintile.



Figure S27. Annualised rate of change in risk factors summary exposure values (SEV) in people aged 70 years and older, for both sexes, from 1990 to 2019 versus number of attributable DALYs by risk factor in 2019, in Middle SDI quintile.

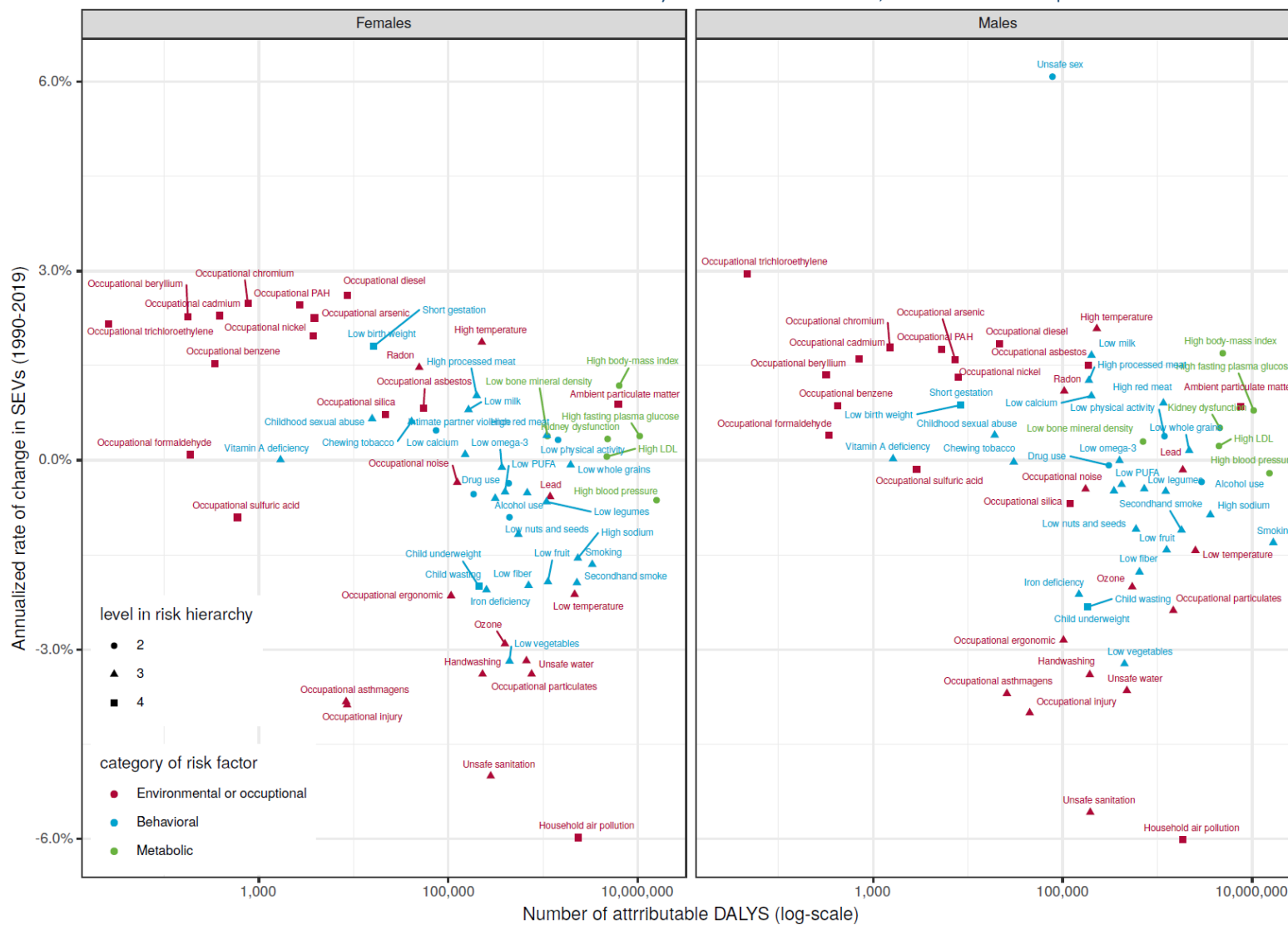

Figure S28. Annualised rate of change in risk factors summary exposure values (SEV) in people aged 70 years and older, for both sexes, from 1990 to 2019 versus number of attributable DALYS by risk factor in 2019, in High-middle SDI quintile.

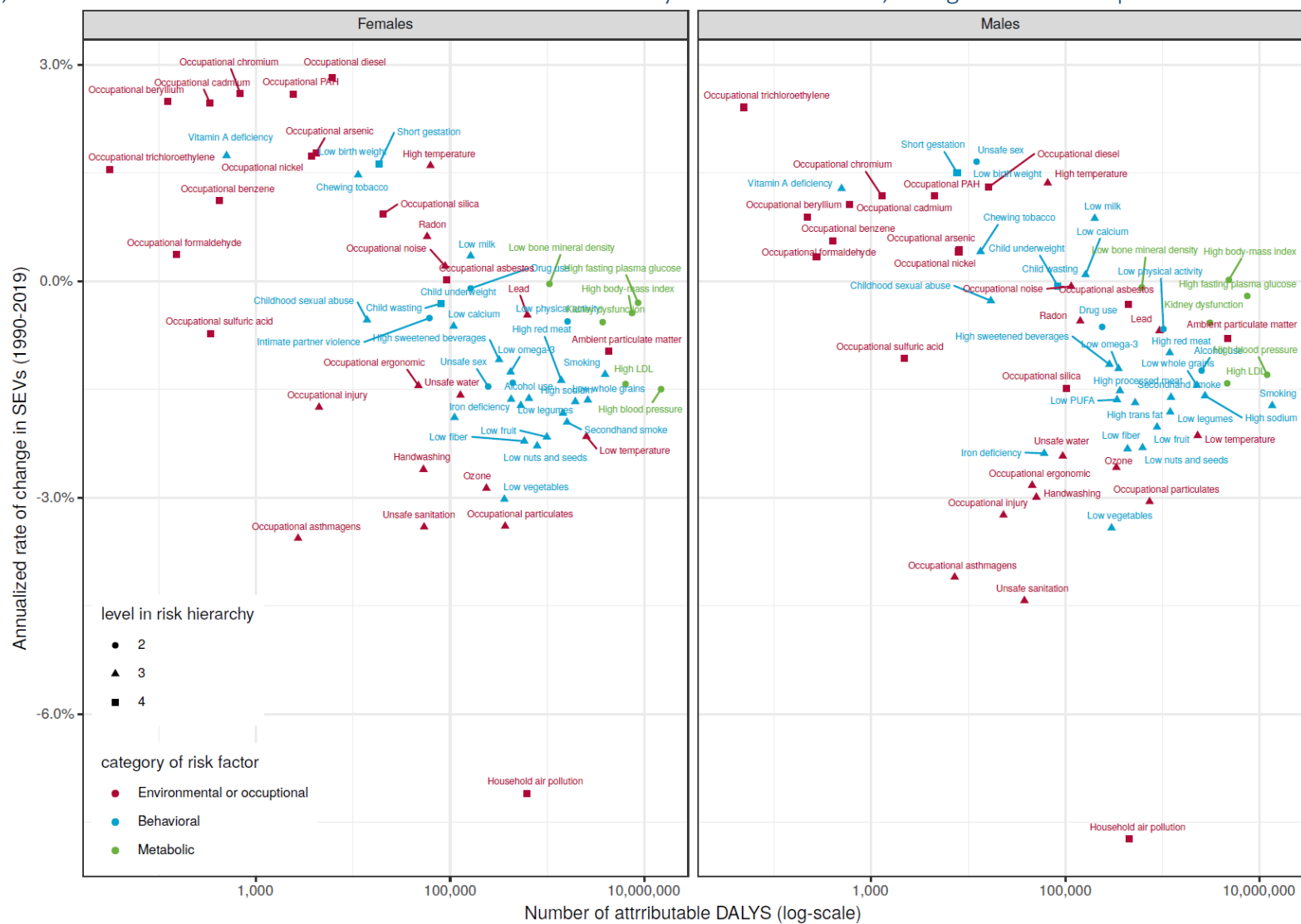

Figure S29. Annualised rate of change in risk factors summary exposure values (SEV) in people aged 70 years and older, for both sexes, from 1990 to 2019 versus number of attributable DALYs by risk factor in 2019, in High SDI quintile.

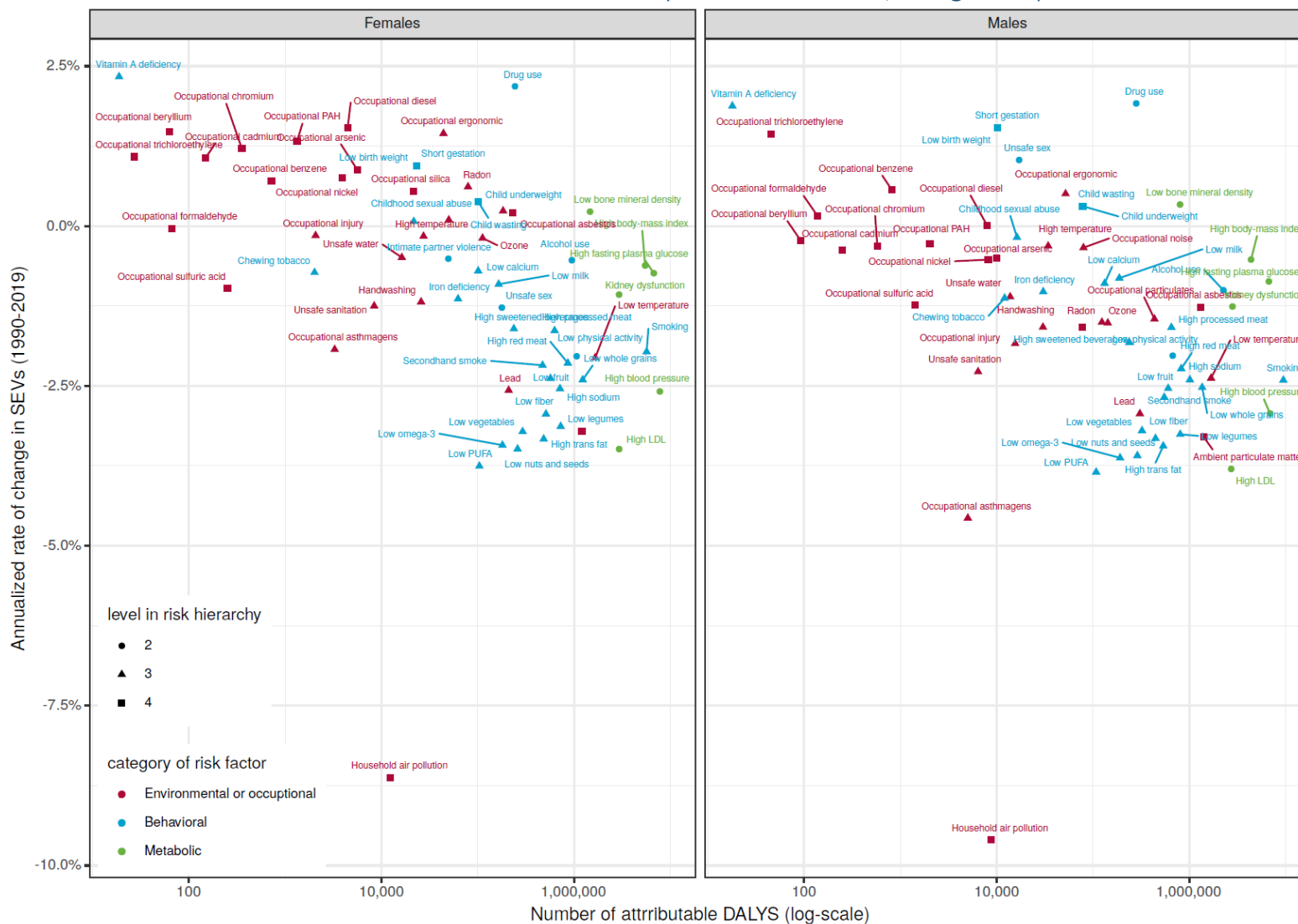

Figure S31. Annualised rate of change in risk factors summary exposure values (SEV) in people aged 70 years and older, for both sexes, from 1990 to 2019 versus number of attributable DALYs by risk factor in 2019, in the High-income GBD super-region.

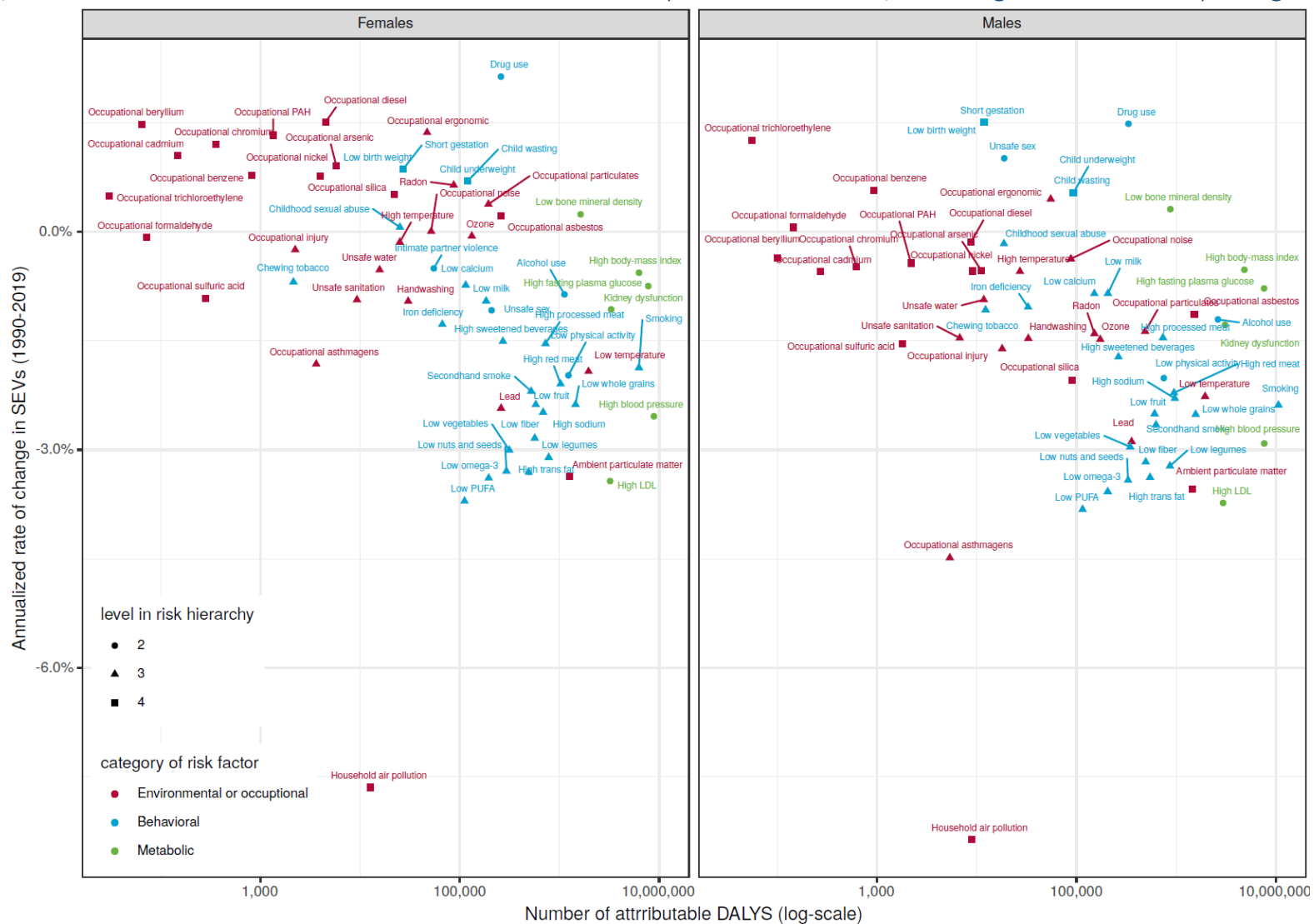

Figure S32. Annualised rate of change in risk factors summary exposure values (SEV) in people aged 70 years and older, for both sexes, from 1990 to 2019 versus number of attributable DALYs by risk factor in 2019, in the Latin America and Caribbean GBD super-region

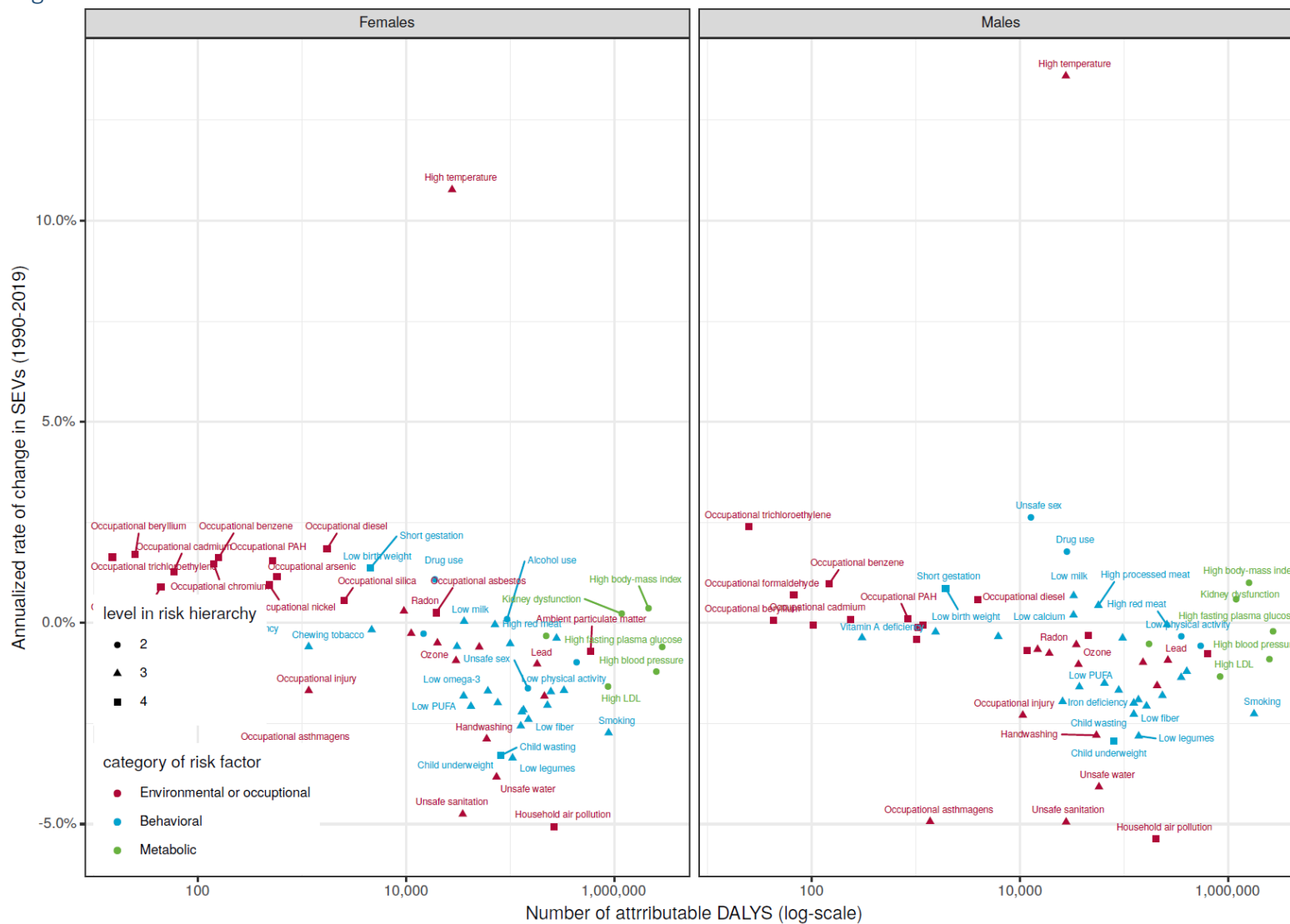

Figure S33. Annualised rate of change in risk factors summary exposure values (SEV) in people aged 70 years and older, for both sexes, from 1990 to 2019 versus number of attributable DALYs by risk factor in 2019, in the North Africa and Middle East super-region.

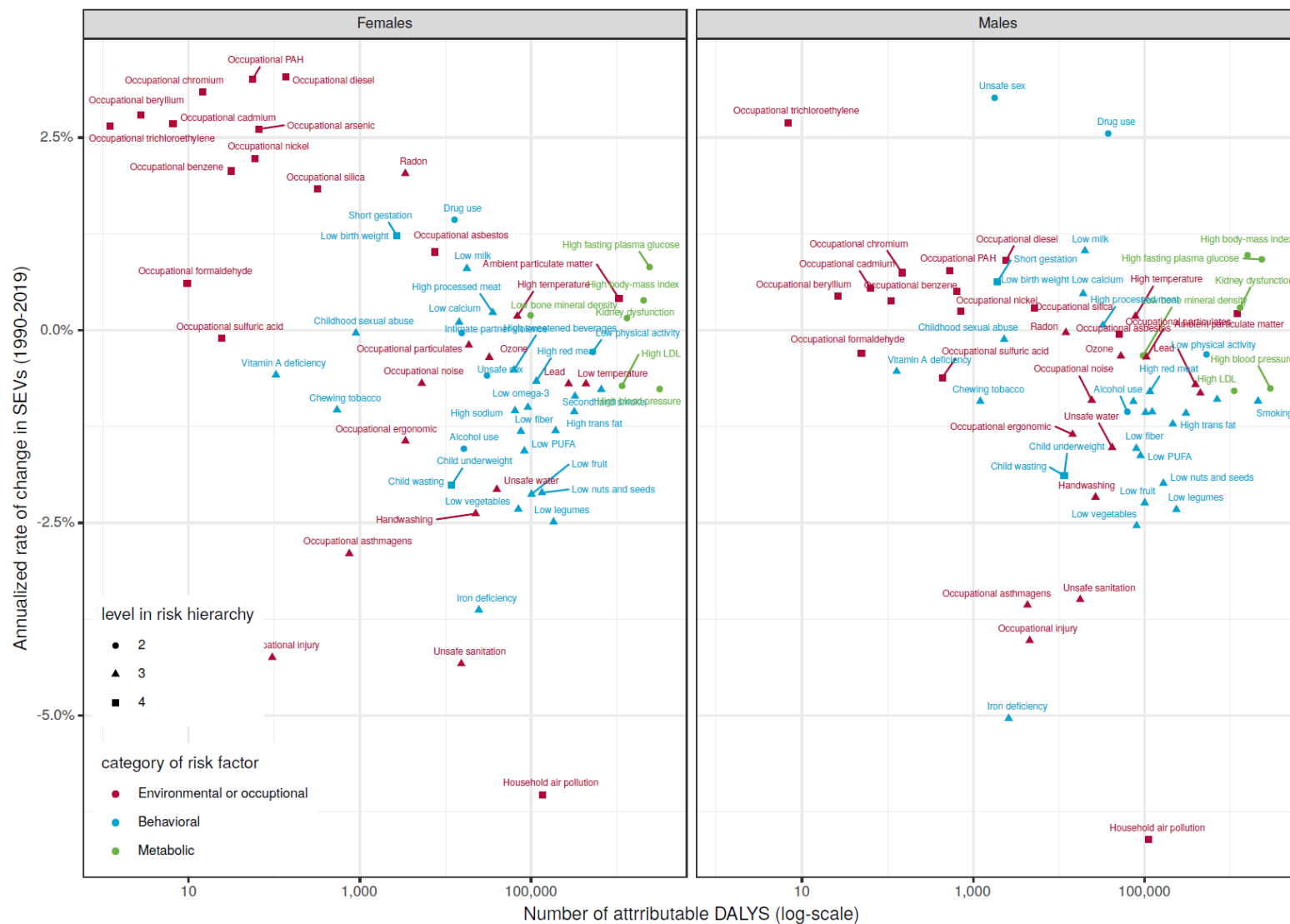

Figure S34. Annualised rate of change in risk factors summary exposure values (SEV) in people aged 70 years and older, for both sexes, from 1990 to 2019 versus number of attributable DALYs by risk factor in 2019, in the South Asia GBD super-region

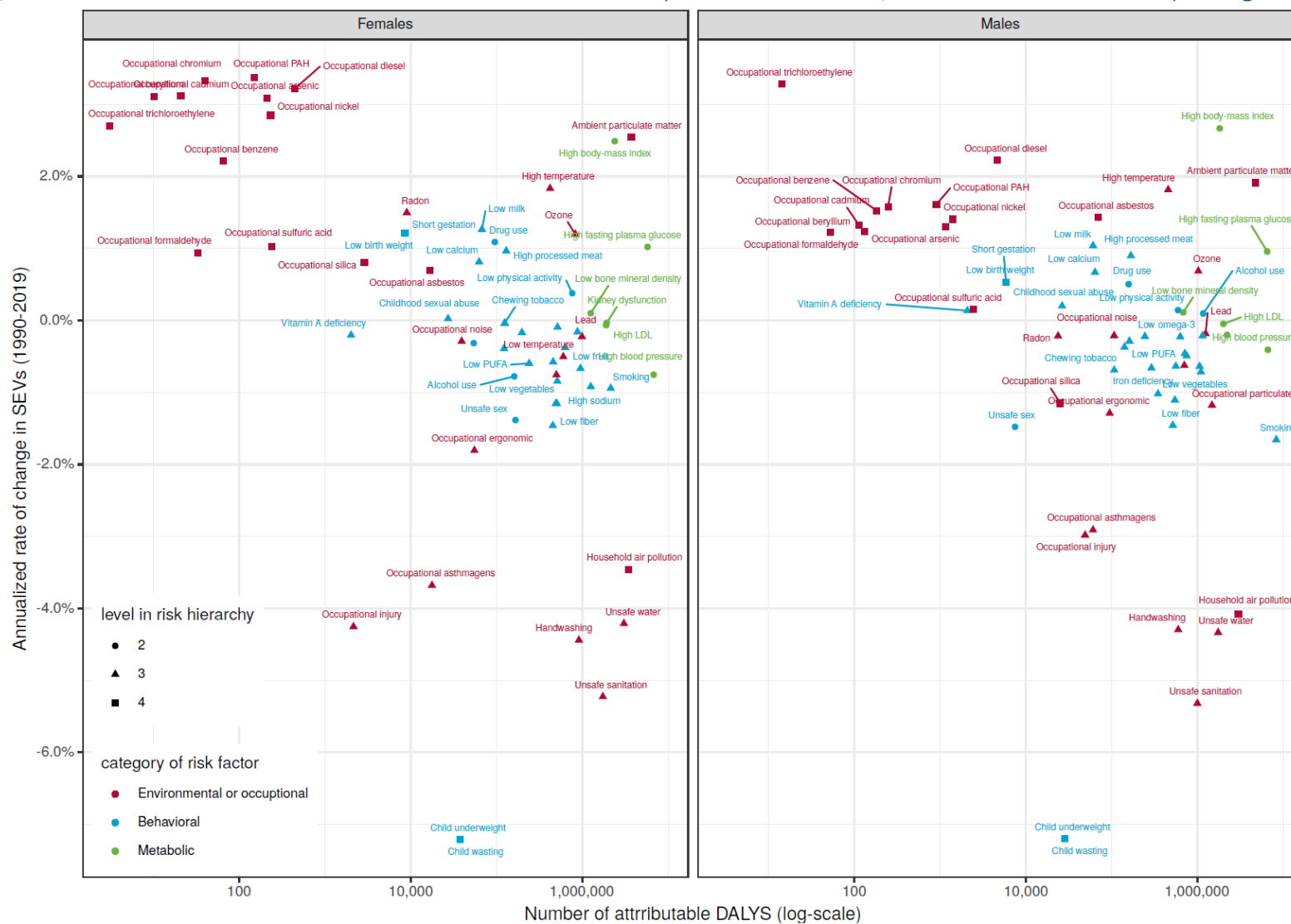
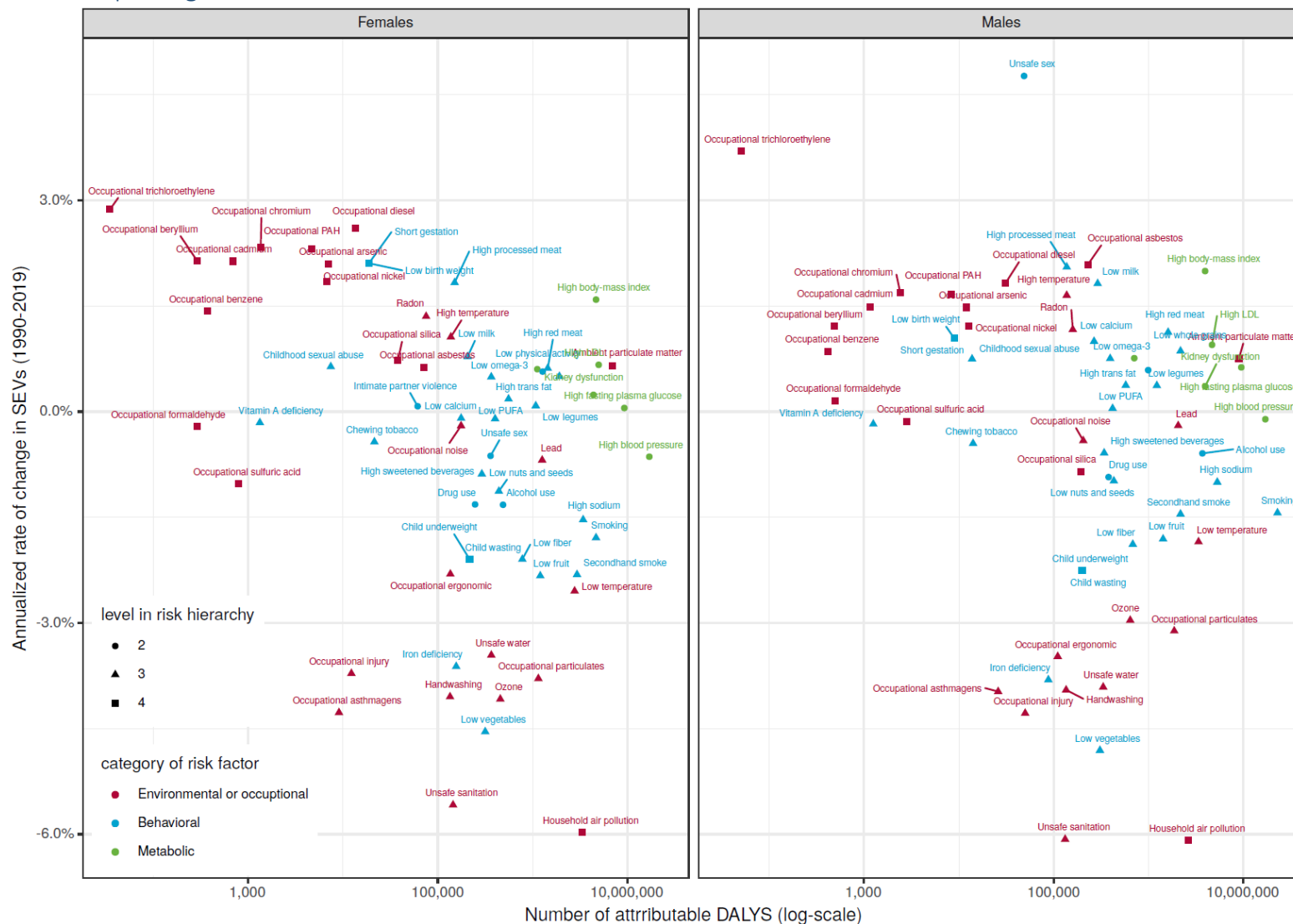

Figure S35. Annualised rate of change in risk factors summary exposure values (SEV) in people aged 70 years and older, for both sexes, from 1990 to 2019 versus number of attributable DALYs by risk factor in 2019, in the Southeast Asia, East Asia and Oceania GBD super-region.



Supplementary Table 1. GATHER checklist of information that should be included in reports of global health estimates, with description of compliance and location of information for "Global, regional, and national burden of diseases and injuries for adults 70 years and older: a systematic analysis for the Global Burden of Disease 2019 Study"

| # | GATHER checklist item | Description of compliance | Reference |
|---|---|--|---|
| Objectives and funding | | | |
| 1 | Define the indicators, populations, and time periods for which estimates were made. | Narrative provided in paper and appendix describing indicators, definitions, and populations | Main text methods and appendix tables |
| 2 | List the funding sources for the work. | Funding sources listed in paper | Abstract and declaration of interest (Funding) |
| Data Inputs | | | |
| <i>For all data inputs from multiple sources that are synthesized as part of the study:</i> | | | |
| 3 | Describe how the data were identified and how the data were accessed. | Narrative description of data seeking methods provided | Main text (Methods) and appendix |
| 4 | Specify the inclusion and exclusion criteria. Identify all ad-hoc exclusions. | Narrative about inclusion and exclusion criteria by data type provided | Main text (Methods) and appendix |
| 5 | Provide information on all included data sources and their main characteristics. For each data source used, report reference information or contact name/institution, population represented, data collection method, year(s) of data collection, sex and age range, diagnostic criteria or measurement method, and sample size, as relevant. | An interactive, online data source tool that provides metadata for data sources by component, geography, cause, risk, or impairment has been developed. Detailed descriptions of all cause-specific analyses | Main text (methods), appendix, accompanying publications, and online tools including GBD Input Data Sources Tool at https://ghdx.healthdata.org |
| 6 | Identify and describe any categories of input data that have potentially important biases (e.g., based on characteristics listed in item 5). | References on related biases are reported in the main text description | Main text (Methods) and limitations |
| <i>For data inputs that contribute to the analysis but were not synthesized as part of the study:</i> | | | |
| 7 | Describe and give sources for any other data inputs. | All are included in online data sources tool | https://ghdx.healthdata.org |
| <i>For all data inputs:</i> | | | |
| 8 | Provide all data inputs in a file format from which data can be efficiently extracted (e.g., a spreadsheet as opposed to a PDF), including all relevant meta-data listed in item 5. For any data inputs that cannot be shared due to ethical or legal reasons, such as third-party ownership, provide a contact name or the name of the institution that retains the right to the data. | Visualization of input data available through online model visualization tools at and for download via data query tools at | https://vizhub.healthdata.org and https://ghdx.healthdata.org |
| Data analysis | | | |
| 9 | Provide a conceptual overview of the data analysis method. A diagram may be helpful. | Description of the overall methodological processes, as well as of modelling processes, is provided in methods. Main text states that data analysis is following the GBD 2019 capstone papers | Main text (Methods) |

| | | | |
|-------------------------------|---|--|--|
| 10 | Provide a detailed description of all steps of the analysis, including mathematical formulae, if necessary. This description should cover, as relevant, data cleaning, data pre-processing, data adjustments and weighting of data sources, and mathematical or statistical model(s). | Detailed methodological description of the analysed variables and statistical analysis provided. Information on this models is following the GBD 2019 capstone papers and relevant references have been provided. | Main text (Methods) |
| 11 | Describe how candidate models were evaluated and how the final model(s) were selected. | Information on this models is following the GBD 2019 capstone papers and relevant references have been provided | Main text (methods) |
| 12 | Provide the results of an evaluation of model performance, if done, as well as the results of any relevant sensitivity analysis. | Information on this models is following the GBD 2019 capstone papers and relevant references have been provided | Main text (methods) |
| 13 | Describe methods for calculating uncertainty of the estimates. State which sources of uncertainty were, and were not, accounted for in the uncertainty analysis. | Brief information on the uncertainty intervals is provided and is following the GBD 2019 capstone papers. Relevant references have been provided | Main text (methods) |
| 14 | State how analytic or statistical source code used to generate estimates can be accessed. | Access statement provided. | Code is available upon request. |
| Results and Discussion | | | |
| 15 | Provide published estimates in a file format from which data can be efficiently extracted. | Results are available through online data visualization tools, the Global Health Data Exchange, and the online data query tool (https://ghdx.healthdata.org/gbd-2019) | Main text, appendix, and online data tools (data visualization tools, data query tools, and the Global Health Data Exchange) |
| 16 | Report a quantitative measure of the uncertainty of the estimates (e.g. uncertainty intervals). | Uncertainty intervals are provided with all results | Main text, appendix, and online data tools (data visualization tools, data query tools, and the Global Health Data Exchange, https://ghdx.healthdata.org/gbd-2019) |
| 17 | Interpret results in light of existing evidence. If updating a previous set of estimates, describe the reasons for changes in estimates. | Discussion of results is provided in the narrative of the article | Main text (results and Discussion) |
| 18 | Discuss limitations of the estimates. Include a discussion of any modelling assumptions or data limitations that affect interpretation of the estimates. | Discussion of limitations provided in the narrative of the article | Main text (Limitations) |

| Supplementary Table 2. GBD location hierarchy, with SDI quintile | | | | | | | | |
|--|---------------------|-----------------|---------------------------|---------------------|--------------|--|---------------------|-----------------|
| Geography | Level in hierarchy | SDI quintile | Geography | Level in hierarchy | SDI quintile | Geography | Level in hierarchy | SDI quintile |
| Global | Global | - | Haringey | Subnational Level 3 | High SDI | Pernambuco | Subnational Level 1 | Low-middle SDI |
| Central Europe, Eastern Europe, and Central Asia | Super region | - | Harrow | Subnational Level 3 | High SDI | Paoli | Subnational Level 1 | Low-middle SDI |
| Central Asia | Region | - | Havering | Subnational Level 3 | High SDI | Rio de Janeiro | Subnational Level 1 | High-middle SDI |
| Armenia | Country | Middle SDI | Hillingdon | Subnational Level 3 | High SDI | Rio Grande do Norte | Subnational Level 1 | Low-middle SDI |
| Azerbaijan | Country | Middle SDI | Hounslow | Subnational Level 3 | High SDI | Rio Grande do Sul | Subnational Level 1 | Middle SDI |
| Georgia | Country | High-middle SDI | Islington | Subnational Level 3 | High SDI | Rondônia | Subnational Level 1 | Low-middle SDI |
| Kazakhstan | Country | High-middle SDI | Kensington and Chelsea | Subnational Level 3 | High SDI | Roraima | Subnational Level 1 | Middle SDI |
| Kyrgyzstan | Country | Low-middle SDI | Kingston upon Thames | Subnational Level 3 | High SDI | Santa Catarina | Subnational Level 1 | High-middle SDI |
| Mongolia | Country | Low-middle SDI | Lambeth | Subnational Level 3 | High SDI | São Paulo | Subnational Level 1 | High-middle SDI |
| Tajikistan | Country | Low-middle SDI | Lewisham | Subnational Level 3 | High SDI | Sergipe | Subnational Level 1 | Low-middle SDI |
| Turkmenistan | Country | Middle SDI | Merton | Subnational Level 3 | High SDI | Tocantins | Subnational Level 1 | Low-middle SDI |
| Uzbekistan | Country | Middle SDI | Newham | Subnational Level 3 | High SDI | Paraguay | Country | Middle SDI |
| Central Europe | Region | - | Redbridge | Subnational Level 3 | High SDI | North Africa and Middle East | Super region | - |
| Albania | Country | Middle SDI | Richmond upon Thames | Subnational Level 3 | High SDI | North Africa and Middle East | Region | - |
| Bosnia and Herzegovina | Country | High-middle SDI | Southwark | Subnational Level 3 | High SDI | Afghanistan | Country | Low SDI |
| Bulgaria | Country | High-middle SDI | Sutton | Subnational Level 3 | High SDI | Algeria | Country | Middle SDI |
| Croatia | Country | High-middle SDI | Tower Hamlets | Subnational Level 3 | High SDI | Bahrain | Country | High-middle SDI |
| Czechia | Country | High SDI | Waltham Forest | Subnational Level 3 | High SDI | Egypt | Country | Middle SDI |
| Hungary | Country | High-middle SDI | Wandsworth | Subnational Level 3 | High SDI | Iran (Islamic Republic of) | Country | Middle SDI |
| Montenegro | Country | High-middle SDI | Westminster | Subnational Level 3 | High SDI | Iraq | Country | Middle SDI |
| North Macedonia | Country | High-middle SDI | North East England | Subnational Level 2 | High SDI | Jordan | Country | High-middle SDI |
| Poland | Country | High-middle SDI | County Durham | Subnational Level 3 | High SDI | Kuwait | Country | High SDI |
| Romania | Country | High-middle SDI | Darlington | Subnational Level 3 | High SDI | Lebanon | Country | High-middle SDI |
| Serbia | Country | High-middle SDI | Gateshead | Subnational Level 3 | High SDI | Libya | Country | High-middle SDI |
| Slovakia | Country | High SDI | Hartlepool | Subnational Level 3 | High SDI | Morocco | Country | Low-middle SDI |
| Slovenia | Country | High SDI | Middlesbrough | Subnational Level 3 | High SDI | Oman | Country | High-middle SDI |
| Eastern Europe | Region | - | Newcastle upon Tyne | Subnational Level 3 | High SDI | Palestine | Country | Low-middle SDI |
| Belarus | Country | High-middle SDI | North Tyneside | Subnational Level 3 | High SDI | Qatar | Country | High SDI |
| Estonia | Country | High SDI | Northumberland | Subnational Level 3 | High SDI | Saudi Arabia | Country | High SDI |
| Latvia | Country | High SDI | Redcar and Cleveland | Subnational Level 3 | High SDI | Sudan | Country | Low-middle SDI |
| Lithuania | Country | High SDI | South Tyneside | Subnational Level 3 | High SDI | Syrian Arab Republic | Country | Middle SDI |
| Republic of Moldova | Country | High-middle SDI | Stockton-on-Tees | Subnational Level 3 | High SDI | Tunisia | Country | Middle SDI |
| Russian Federation | Country | High-middle SDI | Sunderland | Subnational Level 3 | High SDI | Turkey | Country | High-middle SDI |
| Ukraine | Country | High-middle SDI | North West England | Subnational Level 2 | High SDI | United Arab Emirates | Country | High SDI |
| High-income | Super region | - | Blackburn with Darwen | Subnational Level 3 | High SDI | Yemen | Country | Low SDI |
| Australasia | Region | - | Blackpool | Subnational Level 3 | High SDI | South Asia | Super region | - |
| Australia | Country | High SDI | Bolton | Subnational Level 3 | High SDI | South Asia | Region | - |
| New Zealand | Country | High SDI | Bury | Subnational Level 3 | High SDI | Bangladesh | Country | Low-middle SDI |
| High-income Asia Pacific | Region | - | Cheshire East | Subnational Level 3 | High SDI | Bhutan | Country | Low-middle SDI |
| Brunei Darussalam | Country | High SDI | Cheshire West and Chester | Subnational Level 3 | High SDI | India | Country | Low-middle SDI |
| Japan | Country | High SDI | Cumbria | Subnational Level 3 | High SDI | Nepal | Country | Low SDI |
| Aichi | Subnational Level 1 | High SDI | Halton | Subnational Level 3 | High SDI | Pakistan | Country | Low SDI |
| Akita | Subnational Level 1 | High SDI | Knowsley | Subnational Level 3 | High SDI | Southeast Asia, East Asia, and Oceania | Super region | - |
| Aomori | Subnational Level 1 | High SDI | Lancashire | Subnational Level 3 | High SDI | East Asia | Region | - |
| Chiba | Subnational Level 1 | High SDI | Liverpool | Subnational Level 3 | High SDI | China | Country | Middle SDI |
| Ehime | Subnational Level 1 | High SDI | Manchester | Subnational Level 3 | High SDI | Democratic People's Republic of Korea | Country | Low-middle SDI |
| Fukui | Subnational Level 1 | High SDI | Oldham | Subnational Level 3 | High SDI | Taiwan (Province of China) | Country | High SDI |
| Fukuoka | Subnational Level 1 | High SDI | Rochdale | Subnational Level 3 | High SDI | Oceania | Region | - |
| Fukushima | Subnational Level 1 | High SDI | Salford | Subnational Level 3 | High SDI | American Samoa | Country | High-middle SDI |
| Gifu | Subnational Level 1 | High SDI | Sefton | Subnational Level 3 | High SDI | Cook Islands | Country | High-middle SDI |
| Gunma | Subnational Level 1 | High SDI | St Helens | Subnational Level 3 | High SDI | Fiji | Country | Middle SDI |
| Hiroshima | Subnational Level 1 | High SDI | Stockport | Subnational Level 3 | High SDI | Guam | Country | High SDI |
| Hokkaidō | Subnational Level 1 | High SDI | Tameside | Subnational Level 3 | High SDI | Kiribati | Country | Low-middle SDI |
| Hyōgo | Subnational Level 1 | High SDI | Trafford | Subnational Level 3 | High SDI | Marshall Islands | Country | Low-middle SDI |
| Ibaraki | Subnational Level 1 | High SDI | Warrington | Subnational Level 3 | High SDI | Micronesia (Federated States of) | Country | Low-middle SDI |
| Ishikawa | Subnational Level 1 | High SDI | Wigan | Subnational Level 3 | High SDI | Nauru | Country | Middle SDI |
| Iwate | Subnational Level 1 | High SDI | Wirral | Subnational Level 3 | High SDI | Niue | Country | High-middle SDI |
| Kagawa | Subnational Level 1 | High SDI | South East England | Subnational Level 2 | High SDI | Northern Mariana Islands | Country | High-middle SDI |
| Kagoshima | Subnational Level 1 | High SDI | Bracknell Forest | Subnational Level 3 | High SDI | Palau | Country | High-middle SDI |
| Kanagawa | Subnational Level 1 | High SDI | Brighton and Hove | Subnational Level 3 | High SDI | Papua New Guinea | Country | Low SDI |
| Kōchi | Subnational Level 1 | High SDI | Buckinghamshire | Subnational Level 3 | High SDI | Samoa | Country | Middle SDI |
| Kumamoto | Subnational Level 1 | High SDI | East Sussex | Subnational Level 3 | High SDI | Solomon Islands | Country | Low SDI |
| Kyōto | Subnational Level 1 | High SDI | Hampshire | Subnational Level 3 | High SDI | Tokelau | Country | Middle SDI |
| Mie | Subnational Level 1 | High SDI | Isle of Wight | Subnational Level 3 | High SDI | Tonga | Country | Middle SDI |
| Miyagi | Subnational Level 1 | High SDI | Kent | Subnational Level 3 | High SDI | Tuvalu | Country | Low-middle SDI |
| Miyazaki | Subnational Level 1 | High SDI | Medway | Subnational Level 3 | High SDI | Vanuatu | Country | Low-middle SDI |
| Nagano | Subnational Level 1 | High SDI | Milton Keynes | Subnational Level 3 | High SDI | Southeast Asia | Region | - |
| Nagasaki | Subnational Level 1 | High SDI | Oxfordshire | Subnational Level 3 | High SDI | Cambodia | Country | Low-middle SDI |
| Nara | Subnational Level 1 | High SDI | Portsmouth | Subnational Level 3 | High SDI | Indonesia | Country | Middle SDI |
| Niigata | Subnational Level 1 | High SDI | Reading | Subnational Level 3 | High SDI | Aceh | Subnational Level 1 | Middle SDI |
| Ōita | Subnational Level 1 | High SDI | Slough | Subnational Level 3 | High SDI | Bali | Subnational Level 1 | Middle SDI |
| Okayama | Subnational Level 1 | High SDI | Southampton | Subnational Level 3 | High SDI | Bangka-Bellitung Islands | Subnational Level 1 | Middle SDI |

Supplementary Table 2. GBD location hierarchy, with SDI quintile

| Geography | Level in hierarchy | SDI quintile | Geography | Level in hierarchy | SDI quintile | Geography | Level in hierarchy | SDI quintile |
|---------------------------|---------------------|-----------------|----------------------------------|---------------------|-----------------|----------------------------------|---------------------|-----------------|
| Okinawa | Subnational Level 1 | High SDI | Surrey | Subnational Level 3 | High SDI | Banten | Subnational Level 1 | Middle SDI |
| Osaka | Subnational Level 1 | High SDI | West Berkshire | Subnational Level 3 | High SDI | Bengkulu | Subnational Level 1 | Middle SDI |
| Saga | Subnational Level 1 | High SDI | West Sussex | Subnational Level 3 | High SDI | Gorontalo | Subnational Level 1 | Low-middle SDI |
| Saitama | Subnational Level 1 | High SDI | Windsor and Maidenhead | Subnational Level 3 | High SDI | Jakarta | Subnational Level 1 | High-middle SDI |
| Shiga | Subnational Level 1 | High SDI | Wokingham | Subnational Level 3 | High SDI | Jambi | Subnational Level 1 | Middle SDI |
| Shimane | Subnational Level 1 | High SDI | South West England | Subnational Level 2 | High SDI | West Java | Subnational Level 1 | Middle SDI |
| Shizuoka | Subnational Level 1 | High SDI | Bath and North East Somerset | Subnational Level 3 | High SDI | Central Java | Subnational Level 1 | Middle SDI |
| Tochigi | Subnational Level 1 | High SDI | Bournemouth | Subnational Level 3 | High SDI | East Java | Subnational Level 1 | Middle SDI |
| Tokushima | Subnational Level 1 | High SDI | Bristol, City of | Subnational Level 3 | High SDI | West Kalimantan | Subnational Level 1 | Low-middle SDI |
| Tōkyō | Subnational Level 1 | High SDI | Cornwall | Subnational Level 3 | High SDI | South Kalimantan | Subnational Level 1 | Middle SDI |
| Tottori | Subnational Level 1 | High SDI | Devon | Subnational Level 3 | High SDI | Central Kalimantan | Subnational Level 1 | Middle SDI |
| Toyama | Subnational Level 1 | High SDI | Dorset | Subnational Level 3 | High SDI | East Kalimantan | Subnational Level 1 | High-middle SDI |
| Wakayama | Subnational Level 1 | High SDI | Gloucestershire | Subnational Level 3 | High SDI | North Kalimantan | Subnational Level 1 | High-middle SDI |
| Yamagata | Subnational Level 1 | High SDI | North Somerset | Subnational Level 3 | High SDI | Riau Islands | Subnational Level 1 | High-middle SDI |
| Yamaguchi | Subnational Level 1 | High SDI | Plymouth | Subnational Level 3 | High SDI | Lampung | Subnational Level 1 | Middle SDI |
| Yamanashi | Subnational Level 1 | High SDI | Poole | Subnational Level 3 | High SDI | Maluku | Subnational Level 1 | Low-middle SDI |
| Republic of Korea | Country | High SDI | Somerset | Subnational Level 3 | High SDI | North Maluku | Subnational Level 1 | Low-middle SDI |
| Singapore | Country | High SDI | South Gloucestershire | Subnational Level 3 | High SDI | West Nusa Tenggara | Subnational Level 1 | Low-middle SDI |
| High-income North America | Region | - | Swindon | Subnational Level 3 | High SDI | East Nusa Tenggara | Subnational Level 1 | Low-middle SDI |
| Canada | Country | High SDI | Torbay | Subnational Level 3 | High SDI | Papua | Subnational Level 1 | Middle SDI |
| Greenland | Country | High-middle SDI | Wiltshire | Subnational Level 3 | High SDI | West Papua | Subnational Level 1 | Middle SDI |
| United States of America | Country | High SDI | West Midlands | Subnational Level 2 | High SDI | Riau | Subnational Level 1 | High-middle SDI |
| Alabama | Subnational Level 1 | High SDI | Birmingham | Subnational Level 3 | High SDI | West Sulawesi | Subnational Level 1 | Low-middle SDI |
| Alaska | Subnational Level 1 | High SDI | Coventry | Subnational Level 3 | High SDI | South Sulawesi | Subnational Level 1 | Middle SDI |
| Arizona | Subnational Level 1 | High SDI | Dudley | Subnational Level 3 | High SDI | Central Sulawesi | Subnational Level 1 | Middle SDI |
| Arkansas | Subnational Level 1 | High SDI | Herefordshire, County of | Subnational Level 3 | High SDI | Southeast Sulawesi | Subnational Level 1 | Middle SDI |
| California | Subnational Level 1 | High SDI | Sandwell | Subnational Level 3 | High SDI | North Sulawesi | Subnational Level 1 | Middle SDI |
| Colorado | Subnational Level 1 | High SDI | Shropshire | Subnational Level 3 | High SDI | West Sumatra | Subnational Level 1 | Middle SDI |
| Connecticut | Subnational Level 1 | High SDI | Solihull | Subnational Level 3 | High SDI | South Sumatra | Subnational Level 1 | Middle SDI |
| Delaware | Subnational Level 1 | High SDI | Staffordshire | Subnational Level 3 | High SDI | North Sumatra | Subnational Level 1 | Middle SDI |
| District of Columbia | Subnational Level 1 | High SDI | Stoke-on-Trent | Subnational Level 3 | High SDI | Yogyakarta | Subnational Level 1 | Middle SDI |
| Florida | Subnational Level 1 | High SDI | Telford and Wrekin | Subnational Level 3 | High SDI | Lao People's Democratic Republic | Country | Low-middle SDI |
| Georgia | Subnational Level 1 | High SDI | Walsall | Subnational Level 3 | High SDI | Malaysia | Country | High-middle SDI |
| Hawaii | Subnational Level 1 | High SDI | Warwickshire | Subnational Level 3 | High SDI | Maldives | Country | Low-middle SDI |
| Idaho | Subnational Level 1 | High SDI | Wolverhampton | Subnational Level 3 | High SDI | Mauritius | Country | High-middle SDI |
| Illinois | Subnational Level 1 | High SDI | Worcestershire | Subnational Level 3 | High SDI | Myanmar | Country | Low-middle SDI |
| Indiana | Subnational Level 1 | High SDI | Yorkshire and the Humber | Subnational Level 2 | High SDI | Philippines | Country | Middle SDI |
| Iowa | Subnational Level 1 | High SDI | Barnsley | Subnational Level 3 | High SDI | Seychelles | Country | High-middle SDI |
| Kansas | Subnational Level 1 | High SDI | Bradford | Subnational Level 3 | High SDI | Sri Lanka | Country | High-middle SDI |
| Kentucky | Subnational Level 1 | High SDI | Calderdale | Subnational Level 3 | High SDI | Thailand | Country | Middle SDI |
| Louisiana | Subnational Level 1 | High SDI | Doncaster | Subnational Level 3 | High SDI | Timor-Leste | Country | Low-middle SDI |
| Maine | Subnational Level 1 | High SDI | East Riding of Yorkshire | Subnational Level 3 | High SDI | Viet Nam | Country | Middle SDI |
| Maryland | Subnational Level 1 | High SDI | Kingston upon Hull, City of | Subnational Level 3 | High SDI | Sub-Saharan Africa | Super region | - |
| Massachusetts | Subnational Level 1 | High SDI | Kirklees | Subnational Level 3 | High SDI | Central Sub-Saharan Africa | Region | - |
| Michigan | Subnational Level 1 | High SDI | Leeds | Subnational Level 3 | High SDI | Angola | Country | Low-middle SDI |
| Minnesota | Subnational Level 1 | High SDI | North East Lincolnshire | Subnational Level 3 | High SDI | Central African Republic | Country | Low SDI |
| Mississippi | Subnational Level 1 | High-middle SDI | North Lincolnshire | Subnational Level 3 | High SDI | Congo | Country | Low-middle SDI |
| Missouri | Subnational Level 1 | High SDI | North Yorkshire | Subnational Level 3 | High SDI | Democratic Republic of the Congo | Country | Low SDI |
| Montana | Subnational Level 1 | High SDI | Rotherham | Subnational Level 3 | High SDI | Equatorial Guinea | Country | Middle SDI |
| Nebraska | Subnational Level 1 | High SDI | Sheffield | Subnational Level 3 | High SDI | Gabon | Country | Middle SDI |
| Nevada | Subnational Level 1 | High SDI | Wakefield | Subnational Level 3 | High SDI | Eastern Sub-Saharan Africa | Region | - |
| New Hampshire | Subnational Level 1 | High SDI | York | Subnational Level 3 | High SDI | Burundi | Country | Low SDI |
| New Jersey | Subnational Level 1 | High SDI | Northern Ireland | Subnational Level 1 | High SDI | Comoros | Country | Low SDI |
| New Mexico | Subnational Level 1 | High SDI | Scotland | Subnational Level 1 | High SDI | Djibouti | Country | Low-middle SDI |
| New York | Subnational Level 1 | High SDI | Wales | Subnational Level 1 | High SDI | Eritrea | Country | Low SDI |
| North Carolina | Subnational Level 1 | High SDI | Latin America and Caribbean | Super region | - | Ethiopia | Country | Low SDI |
| North Dakota | Subnational Level 1 | High SDI | Andean Latin America | Region | - | Kenya | Country | Low-middle SDI |
| Ohio | Subnational Level 1 | High SDI | Bolivia (Plurinational State of) | Country | Low-middle SDI | Baringo | Subnational Level 1 | Low-middle SDI |
| OKlahoma | Subnational Level 1 | High SDI | Ecuador | Country | Middle SDI | Bomet | Subnational Level 1 | Low-middle SDI |
| Oregon | Subnational Level 1 | High SDI | Peru | Country | Middle SDI | Bungoma | Subnational Level 1 | Low-middle SDI |
| Pennsylvania | Subnational Level 1 | High SDI | Caribbean | Region | - | Busia | Subnational Level 1 | Low-middle SDI |
| Rhode Island | Subnational Level 1 | High SDI | Antigua and Barbuda | Country | High-middle SDI | Elgeyo-Marakwet | Subnational Level 1 | Low-middle SDI |
| South Carolina | Subnational Level 1 | High SDI | Bahamas | Country | High-middle SDI | Embu | Subnational Level 1 | Low-middle SDI |
| South Dakota | Subnational Level 1 | High SDI | Barbados | Country | High-middle SDI | Garissa | Subnational Level 1 | Low-middle SDI |
| Tennessee | Subnational Level 1 | High SDI | Belize | Country | Low-middle SDI | HomaBay | Subnational Level 1 | Low-middle SDI |
| Texas | Subnational Level 1 | High SDI | Bermuda | Country | High SDI | Isiolo | Subnational Level 1 | Low-middle SDI |
| Utah | Subnational Level 1 | High SDI | Cuba | Country | Middle SDI | Kajiado | Subnational Level 1 | Low-middle SDI |
| Vermont | Subnational Level 1 | High SDI | Dominica | Country | High-middle SDI | Kakamega | Subnational Level 1 | Low-middle SDI |
| Virginia | Subnational Level 1 | High SDI | Dominican Republic | Country | Low-middle SDI | Kericho | Subnational Level 1 | Low-middle SDI |
| Washington | Subnational Level 1 | High SDI | Grenada | Country | Middle SDI | Kiambu | Subnational Level 1 | Low-middle SDI |
| West Virginia | Subnational Level 1 | High SDI | Guyana | Country | Middle SDI | Kilifi | Subnational Level 1 | Low-middle SDI |
| Wisconsin | Subnational Level 1 | High SDI | Haiti | Country | Low SDI | Kirinyaga | Subnational Level 1 | Low-middle SDI |

Supplementary Table 2. GBD location hierarchy, with SDI quintile

| Geography | Level in hierarchy | SDI quintile | Geography | Level in hierarchy | SDI quintile | Geography | Level in hierarchy | SDI quintile |
|-------------------------|---------------------|-----------------|------------------------------------|---------------------|-----------------|-----------------------------|---------------------|----------------|
| Wyoming | Subnational Level 1 | High SDI | Jamaica | Country | Middle SDI | Kisili | Subnational Level 1 | Low-middle SDI |
| Southern Latin America | Region | - | Puerto Rico | Country | High SDI | Kisumu | Subnational Level 1 | Low-middle SDI |
| Argentina | Country | High-middle SDI | Saint Kitts and Nevis | Country | High-middle SDI | Kitui | Subnational Level 1 | Low-middle SDI |
| Chile | Country | High-middle SDI | Saint Lucia | Country | Middle SDI | Kwale | Subnational Level 1 | Low-middle SDI |
| Uruguay | Country | High-middle SDI | Saint Vincent and the Grenadines | Country | Middle SDI | Lalkipia | Subnational Level 1 | Low-middle SDI |
| Western Europe | Region | - | Suriname | Country | Middle SDI | Lamu | Subnational Level 1 | Low-middle SDI |
| Andorra | Country | High SDI | Trinidad and Tobago | Country | High-middle SDI | Machakos | Subnational Level 1 | Low-middle SDI |
| Austria | Country | High SDI | United States Virgin Islands | Country | High-middle SDI | Makueni | Subnational Level 1 | Low-middle SDI |
| Belgium | Country | High SDI | Central Latin America | Region | - | Mandera | Subnational Level 1 | Low-middle SDI |
| Cyprus | Country | High SDI | Colombia | Country | Middle SDI | Marsabit | Subnational Level 1 | Low-middle SDI |
| Denmark | Country | High SDI | Costa Rica | Country | Middle SDI | Meru | Subnational Level 1 | Low-middle SDI |
| Finland | Country | High SDI | El Salvador | Country | Low-middle SDI | Migori | Subnational Level 1 | Low-middle SDI |
| France | Country | High SDI | Guatemala | Country | Low-middle SDI | Mombasa | Subnational Level 1 | Low-middle SDI |
| Germany | Country | High SDI | Honduras | Country | Low-middle SDI | Murang'a | Subnational Level 1 | Low-middle SDI |
| Greece | Country | High-middle SDI | Mexico | Country | Middle SDI | Nairobi | Subnational Level 1 | Low-middle SDI |
| Iceland | Country | High SDI | Aguscalientes | Subnational Level 1 | Middle SDI | Nakuru | Subnational Level 1 | Low-middle SDI |
| Ireland | Country | High SDI | Baja California | Subnational Level 1 | Middle SDI | Nandi | Subnational Level 1 | Low-middle SDI |
| Israel | Country | High-middle SDI | Baja California Sur | Subnational Level 1 | Middle SDI | Narok | Subnational Level 1 | Low-middle SDI |
| Italy | Country | High-middle SDI | Campeche | Subnational Level 1 | Middle SDI | Nyamira | Subnational Level 1 | Low-middle SDI |
| Luxembourg | Country | High SDI | Chiapas | Subnational Level 1 | Middle SDI | Nyandarua | Subnational Level 1 | Low-middle SDI |
| Malta | Country | High-middle SDI | Chihuahua | Subnational Level 1 | Middle SDI | Nyeri | Subnational Level 1 | Low-middle SDI |
| Monaco | Country | High SDI | Coahuila | Subnational Level 1 | Middle SDI | Samburu | Subnational Level 1 | Low-middle SDI |
| Netherlands | Country | High SDI | Colima | Subnational Level 1 | Middle SDI | Siaya | Subnational Level 1 | Low-middle SDI |
| Norway | Country | High SDI | Durango | Subnational Level 1 | Middle SDI | Taita Taveta | Subnational Level 1 | Low-middle SDI |
| Portugal | Country | High-middle SDI | Guanajuato | Subnational Level 1 | Middle SDI | Tana River | Subnational Level 1 | Low-middle SDI |
| San Marino | Country | High SDI | Guerrero | Subnational Level 1 | Middle SDI | TharakaNithi | Subnational Level 1 | Low-middle SDI |
| Spain | Country | High-middle SDI | Hidalgo | Subnational Level 1 | Middle SDI | TransNzola | Subnational Level 1 | Low-middle SDI |
| Sweden | Country | High SDI | Jalisco | Subnational Level 1 | Middle SDI | Turkana | Subnational Level 1 | Low-middle SDI |
| Stockholm | Subnational Level 1 | High SDI | México | Subnational Level 1 | Middle SDI | UasinGishu | Subnational Level 1 | Low-middle SDI |
| Sweden except Stockholm | Subnational Level 1 | High SDI | Mexico City | Subnational Level 1 | Middle SDI | Vihiga | Subnational Level 1 | Low-middle SDI |
| Switzerland | Country | High SDI | Michoacán de Ocampo | Subnational Level 1 | Middle SDI | Wajir | Subnational Level 1 | Low-middle SDI |
| United Kingdom | Country | High SDI | Morelos | Subnational Level 1 | Middle SDI | WestPokot | Subnational Level 1 | Low-middle SDI |
| England | Subnational Level 1 | High SDI | Nayarit | Subnational Level 1 | Middle SDI | Madagascar | Country | Low SDI |
| East Midlands | Subnational Level 2 | High SDI | Nuevo León | Subnational Level 1 | Middle SDI | Malawi | Country | Low SDI |
| Derby | Subnational Level 3 | High SDI | Oaxaca | Subnational Level 1 | Middle SDI | Mozambique | Country | Low SDI |
| Derbyshire | Subnational Level 3 | High SDI | Puebla | Subnational Level 1 | Middle SDI | Rwanda | Country | Low SDI |
| Leicester | Subnational Level 3 | High SDI | Querétaro | Subnational Level 1 | Middle SDI | Somalia | Country | Low SDI |
| Leicestershire | Subnational Level 3 | High SDI | Quintana Roo | Subnational Level 1 | Middle SDI | South Sudan | Country | Low SDI |
| Lincolnshire | Subnational Level 3 | High SDI | San Luis Potosí | Subnational Level 1 | Middle SDI | Uganda | Country | Low SDI |
| Northamptonshire | Subnational Level 3 | High SDI | Sinaloa | Subnational Level 1 | Middle SDI | United Republic of Tanzania | Country | Low SDI |
| Nottingham | Subnational Level 3 | High SDI | Sonora | Subnational Level 1 | Middle SDI | Zambia | Country | Low-middle SDI |
| Nottinghamshire | Subnational Level 3 | High SDI | Tabasco | Subnational Level 1 | Middle SDI | Southern Sub-Saharan Africa | Region | - |
| Rutland | Subnational Level 3 | High SDI | Tamaulipas | Subnational Level 1 | Middle SDI | Botswana | Country | Middle SDI |
| East of England | Subnational Level 2 | High SDI | Tlaxcala | Subnational Level 1 | Middle SDI | Eswatini | Country | Low-middle SDI |
| Bedford | Subnational Level 3 | High SDI | Veracruz de Ignacio de la Llave | Subnational Level 1 | Middle SDI | Lesotho | Country | Low-middle SDI |
| Cambridgeshire | Subnational Level 3 | High SDI | Yucatán | Subnational Level 1 | Middle SDI | Namibia | Country | Middle SDI |
| Central Bedfordshire | Subnational Level 3 | High SDI | Zacatecas | Subnational Level 1 | Middle SDI | South Africa | Country | Middle SDI |
| Essex | Subnational Level 3 | High SDI | Nicaragua | Country | Low-middle SDI | Zimbabwe | Country | Low-middle SDI |
| Hertfordshire | Subnational Level 3 | High SDI | Panama | Country | Middle SDI | Western Sub-Saharan Africa | Region | - |
| Luton | Subnational Level 3 | High SDI | Venezuela (Bolivarian Republic of) | Country | Low-middle SDI | Benin | Country | Low SDI |
| Norfolk | Subnational Level 3 | High SDI | Tropical Latin America | Region | - | Burkina Faso | Country | Low SDI |
| Peterborough | Subnational Level 3 | High SDI | Brazil | Country | Middle SDI | Cabo Verde | Country | Low-middle SDI |
| Southend-on-Sea | Subnational Level 3 | High SDI | Acre | Subnational Level 1 | Low-middle SDI | Cameroon | Country | Low-middle SDI |
| Suffolk | Subnational Level 3 | High SDI | Alagoas | Subnational Level 1 | Low-middle SDI | Chad | Country | Low SDI |
| Thurrock | Subnational Level 3 | High SDI | Amapá | Subnational Level 1 | Middle SDI | Côte d'Ivoire | Country | Low SDI |
| Greater London | Subnational Level 2 | High SDI | Amazonas | Subnational Level 1 | Low-middle SDI | Gambia | Country | Low SDI |
| Barking and Dagenham | Subnational Level 3 | High SDI | Bahía | Subnational Level 1 | Low-middle SDI | Ghana | Country | Low-middle SDI |
| Barnet | Subnational Level 3 | High SDI | Ceará | Subnational Level 1 | Low-middle SDI | Guinea | Country | Low SDI |
| Bexley | Subnational Level 3 | High SDI | Distrito Federal | Subnational Level 1 | High-middle SDI | Guinea-Bissau | Country | Low SDI |
| Brent | Subnational Level 3 | High SDI | Espirito Santo | Subnational Level 1 | Middle SDI | Liberia | Country | Low SDI |
| Bromley | Subnational Level 3 | High SDI | Goiás | Subnational Level 1 | Middle SDI | Mali | Country | Low SDI |
| Camden | Subnational Level 3 | High SDI | Maranhão | Subnational Level 1 | Low SDI | Mauritania | Country | Low-middle SDI |
| Croydon | Subnational Level 3 | High SDI | Mato Grosso | Subnational Level 1 | Middle SDI | Niger | Country | Low SDI |
| Ealing | Subnational Level 3 | High SDI | Mato Grosso do Sul | Subnational Level 1 | Middle SDI | Nigeria | Country | Low-middle SDI |
| Enfield | Subnational Level 3 | High SDI | Minas Gerais | Subnational Level 1 | Middle SDI | Sao Tome and Principe | Country | Low-middle SDI |
| Greenwich | Subnational Level 3 | High SDI | Pará | Subnational Level 1 | Low-middle SDI | Senegal | Country | Low SDI |
| Hackney | Subnational Level 3 | High SDI | Paraíba | Subnational Level 1 | Low-middle SDI | Sierra Leone | Country | Low SDI |
| Hammersmith and Fulham | Subnational Level 3 | High SDI | Paraná | Subnational Level 1 | Middle SDI | Togo | Country | Low SDI |

Supplementary Table 3. List of GBD causes, with levels

| Cause name | Level in hierarchy | Cause name | Level in hierarchy | Cause name | Level in hierarchy |
|---|--------------------|--|--------------------|--|--------------------|
| All causes | 0 | Testicular cancer | 3 | Bacterial skin diseases | 3 |
| Communicable, maternal, neonatal, and nutritional | 1 | Kidney cancer | 3 | Cellulitis | 4 |
| HIV/AIDS and sexually transmitted infections | 2 | Bladder cancer | 3 | Pyoderma | 4 |
| HIV/AIDS | 3 | Brain and central nervous system cancer | 3 | Scabies | 3 |
| HIV/AIDS - Drug-susceptible | 4 | Thyroid cancer | 3 | Fungal skin diseases | 3 |
| HIV/AIDS - Multidrug-resistant Tuberculosis | 4 | Mesothelioma | 3 | Viral skin diseases | 3 |
| HIV/AIDS - Extensively drug-resistant | 4 | Hodgkin lymphoma | 3 | Acne vulgaris | 3 |
| HIV/AIDS resulting in other diseases | 4 | Non-Hodgkin lymphoma | 3 | Alopecia areata | 3 |
| Sexually transmitted infections excluding HIV | 3 | Multiple myeloma | 3 | Pruritus | 3 |
| Syphilis | 4 | Leukemia | 3 | Urticaria | 3 |
| Chlamydial infection | 4 | Acute lymphoid leukemia | 4 | Decubitus ulcer | 3 |
| Gonococcal infection | 4 | Chronic lymphoid leukemia | 4 | Other skin and subcutaneous diseases | 3 |
| Trichomoniasis | 4 | Acute myeloid leukemia | 4 | Sense organ diseases | 2 |
| Genital herpes | 4 | Chronic myeloid leukemia | 4 | Blindness and vision loss | 3 |
| Other sexually transmitted infections | 4 | Other leukemia | 4 | Glaucoma | 4 |
| Respiratory infections and tuberculosis | 2 | Other malignant neoplasms | 3 | Cataract | 4 |
| Tuberculosis | 3 | Other neoplasms | 3 | Age-related macular degeneration | 4 |
| Latent tuberculosis infection | 4 | Myelodysplastic, myeloproliferative, Benign and in situ intestinal neoplasms | 4 | Refraction disorders | 4 |
| Drug-susceptible tuberculosis | 4 | Benign and in situ cervical and uterine | 4 | Near vision loss | 4 |
| Multidrug-resistant tuberculosis without | 4 | Other benign and in situ neoplasms | 4 | Other vision loss | 4 |
| Extensively drug-resistant tuberculosis | 4 | Cardiovascular diseases | 2 | Age-related and other hearing loss | 3 |
| Lower respiratory infections | 3 | Rheumatic heart disease | 3 | Other sense organ diseases | 3 |
| Upper respiratory infections | 3 | Ischemic heart disease | 3 | Musculoskeletal disorders | 2 |
| Otitis media | 3 | Stroke | 3 | Rheumatoid arthritis | 3 |
| Enteric infections | 2 | Ischemic stroke | 4 | Osteoarthritis | 3 |
| Diarrheal diseases | 3 | Intracerebral hemorrhage | 4 | Osteoarthritis hip | 4 |
| Typhoid and paratyphoid | 3 | Subarachnoid hemorrhage | 4 | Osteoarthritis knee | 4 |
| Typhoid fever | 4 | Hypertensive heart disease | 3 | Osteoarthritis hand | 4 |
| Paratyphoid fever | 4 | Non-rheumatic valvular heart disease | 3 | Osteoarthritis other | 4 |
| Invasive Non-typhoidal Salmonella (INTS) | 3 | Non-rheumatic calcific aortic valve disease | 4 | Low back pain | 3 |
| Other intestinal infectious diseases | 3 | Non-rheumatic degenerative mitral | 4 | Neck pain | 3 |
| Neglected tropical diseases and malaria | 2 | Other non-rheumatic valve diseases | 4 | Gout | 3 |
| Malaria | 3 | Cardiomyopathy and myocarditis | 3 | Other musculoskeletal disorders | 3 |
| Chagas disease | 3 | Myocarditis | 4 | Other non-communicable diseases | 2 |
| Leishmaniasis | 3 | Alcoholic cardiomyopathy | 4 | Congenital birth defects | 3 |
| Visceral leishmaniasis | 4 | Other cardiomyopathy | 4 | Neural tube defects | 4 |
| Cutaneous and mucocutaneous | 4 | Atrial fibrillation and flutter | 3 | Congenital heart anomalies | 4 |
| African trypanosomiasis | 3 | Aortic aneurysm | 3 | Orofacial clefts | 4 |
| Schistosomiasis | 3 | Peripheral artery disease | 3 | Down syndrome | 4 |
| Cysticercosis | 3 | Endocarditis | 3 | Turner syndrome | 4 |
| Cystic echinococcosis | 3 | Other cardiovascular and circulatory diseases | 3 | Klinefelter syndrome | 4 |
| Lymphatic filariasis | 3 | Chronic respiratory diseases | 2 | Other chromosomal abnormalities | 4 |
| Onchocerciasis | 3 | Chronic obstructive pulmonary disease | 3 | Congenital musculoskeletal and urogenital congenital anomalies | 4 |
| Trachoma | 3 | Pneumoconiosis | 3 | Digestive congenital anomalies | 4 |
| Dengue | 3 | | | | |

Supplementary Table 3. List of GBD causes, with levels

| Cause name | Level in hierarchy | Cause name | Level in hierarchy | Cause name | Level in hierarchy |
|---------------------------------------|--------------------|--|--------------------|---|--------------------|
| Yellow fever | 3 | Silicosis | 4 | Other congenital birth defects | 4 |
| Rabies | 3 | Asbestosis | 4 | Urinary diseases and male infertility | 3 |
| Intestinal nematode infections | 3 | Coal workers pneumoconiosis | 4 | Urinary tract infections and interstitial | 4 |
| Ascariasis | 4 | Other pneumoconiosis | 4 | Urolithiasis | 4 |
| Trichuriasis | 4 | Asthma | 3 | Benign prostatic hyperplasia | 4 |
| Hookworm disease | 4 | Interstitial lung disease and pulmonary | 3 | Male infertility | 4 |
| Food-borne trematodiasis | 3 | Other chronic respiratory diseases | 3 | Other urinary diseases | 4 |
| Leprosy | 3 | Digestive diseases | 2 | Gynecological diseases | 3 |
| Ebola | 3 | Cirrhosis and other chronic liver diseases | 3 | Uterine fibroids | 4 |
| Zika virus | 3 | Cirrhosis and other chronic liver diseases | 4 | Polycystic ovarian syndrome | 4 |
| Guinea worm disease | 3 | Cirrhosis and other chronic liver diseases | 4 | Female infertility | 4 |
| Other neglected tropical diseases | 3 | Cirrhosis and other chronic liver diseases | 4 | Endometriosis | 4 |
| Other infectious diseases | 2 | Cirrhosis and other chronic liver diseases | 4 | Genital prolapse | 4 |
| Meningitis | 3 | Cirrhosis and other chronic liver diseases | 4 | Premenstrual syndrome | 4 |
| Encephalitis | 3 | Upper digestive system diseases | 3 | Other gynecological diseases | 4 |
| Diphtheria | 3 | Peptic ulcer disease | 4 | Hemoglobinopathies and hemolytic anemias | 3 |
| Whooping cough | 3 | Gastritis and duodenitis | 4 | Thalassemias | 4 |
| Tetanus | 3 | Gastroesophageal reflux disease | 4 | Thalassemias trait | 4 |
| Measles | 3 | Appendicitis | 3 | Sickle cell disorders | 4 |
| Varicella and herpes zoster | 3 | Paralytic ileus and intestinal obstruction | 3 | Sickle cell trait | 4 |
| Acute hepatitis | 3 | Inguinal, femoral, and abdominal hernia | 3 | G6PD deficiency | 4 |
| Acute hepatitis A | 4 | Inflammatory bowel disease | 3 | G6PD trait | 4 |
| Acute hepatitis B | 4 | Vascular intestinal disorders | 3 | Other hemoglobinopathies | 4 |
| Acute hepatitis C | 4 | Gallbladder and biliary diseases | 3 | Endocrine, metabolic, blood, and immune | 3 |
| Acute hepatitis E | 4 | Pancreatitis | 3 | Oral disorders | 3 |
| Other unspecified infectious diseases | 3 | Other digestive diseases | 3 | Caries of deciduous teeth | 4 |
| Maternal and neonatal disorders | 2 | Neurological disorders | 2 | Caries of permanent teeth | 4 |
| Maternal disorders | 3 | Alzheimer's disease and other dementias | 3 | Periodontal diseases | 4 |
| Maternal hemorrhage | 4 | Parkinson's disease | 3 | Edentulism | 4 |
| Maternal sepsis and other maternal | 4 | Idiopathic epilepsy | 3 | Other oral disorders | 4 |
| Maternal hypertensive disorders | 4 | Multiple sclerosis | 3 | Sudden infant death syndrome | 3 |
| Maternal obstructed labor and uterine | 4 | Motor neuron disease | 3 | Injuries | 1 |
| Maternal abortion and miscarriage | 4 | Headache disorders | 3 | Transport injuries | 2 |
| Ectopic pregnancy | 4 | Migraine | 4 | Road injuries | 3 |
| Indirect maternal deaths | 4 | Tension-type headache | 4 | Pedestrian road injuries | 4 |
| Late maternal deaths | 4 | Other neurological disorders | 3 | Cyclist road injuries | 4 |
| Maternal deaths aggravated by | 4 | Mental disorders | 2 | Motorcyclist road injuries | 4 |
| Other maternal disorders | 4 | Schizophrenia | 3 | Motor vehicle road injuries | 4 |
| Neonatal disorders | 3 | Depressive disorders | 3 | Other road injuries | 4 |
| Neonatal preterm birth | 4 | Major depressive disorder | 4 | Other transport injuries | 3 |
| Neonatal encephalopathy due to | 4 | Dysthymia | 4 | Unintentional injuries | 2 |
| Neonatal sepsis and other neonatal | 4 | Bipolar disorder | 3 | Falls | 3 |
| Hemolytic disease and other neonatal | 4 | Anxiety disorders | 3 | Drowning | 3 |
| Other neonatal disorders | 4 | Eating disorders | 3 | Fire, heat, and hot substances | 3 |
| Nutritional deficiencies | 2 | Anorexia nervosa | 4 | Poisonings | 3 |

Supplementary Table 3. List of GBD causes, with levels

| Cause name | Level in hierarchy | Cause name | Level in hierarchy | Cause name | Level in hierarchy |
|--|--------------------|--|--------------------|---|--------------------|
| Protein-energy malnutrition | 3 | Bulimia nervosa | 4 | Poisoning by carbon monoxide | 4 |
| Iodine deficiency | 3 | Autism spectrum disorders | 3 | Poisoning by other means | 4 |
| Vitamin A deficiency | 3 | Attention-deficit/hyperactivity | 3 | Exposure to mechanical forces | 3 |
| Dietary iron deficiency | 3 | Conduct disorder | 3 | Unintentional firearm injuries | 4 |
| Other nutritional deficiencies | 3 | Idiopathic developmental | 3 | Other exposure to mechanical forces | 4 |
| Non-communicable diseases | 1 | Other mental disorders | 3 | Adverse effects of medical treatment | 3 |
| Neoplasms | 2 | Substance use disorders | 2 | Animal contact | 3 |
| Lip and oral cavity cancer | 3 | Alcohol use disorders | 3 | Venomous animal contact | 4 |
| Nasopharynx cancer | 3 | Drug use disorders | 3 | Non-venomous animal contact | 4 |
| Other pharynx cancer | 3 | Opioid use disorders | 4 | Foreign body | 3 |
| Esophageal cancer | 3 | Cocaine use disorders | 4 | Pulmonary aspiration and foreign body in | 4 |
| Stomach cancer | 3 | Amphetamine use disorders | 4 | Foreign body in eyes | 4 |
| Colon and rectum cancer | 3 | Cannabis use disorders | 4 | Foreign body in other body part | 4 |
| Liver cancer | 3 | Other drug use disorders | 4 | Environmental heat and cold exposure | 3 |
| Liver cancer due to hepatitis B | 4 | Diabetes and kidney diseases | 2 | Exposure to forces of nature | 3 |
| Liver cancer due to hepatitis C | 4 | Diabetes mellitus | 3 | Other unintentional injuries | 3 |
| Liver cancer due to alcohol use | 4 | Diabetes mellitus type 1 | 4 | Self-harm and interpersonal violence | 2 |
| Liver cancer due to NASH | 4 | Diabetes mellitus type 2 | 4 | Self-harm | 3 |
| Liver cancer due to other causes | 4 | Chronic kidney disease | 3 | Self-harm by firearm | 4 |
| Gallbladder and biliary tract cancer | 3 | Chronic kidney disease due to diabetes | 4 | Self-harm by other specified means | 4 |
| Pancreatic cancer | 3 | Chronic kidney disease due to diabetes | 4 | Interpersonal violence | 3 |
| Larynx cancer | 3 | Chronic kidney disease due to hypertension | 4 | Physical violence by firearm | 4 |
| Tracheal, bronchus, and lung cancer | 3 | Chronic kidney disease due to | 4 | Physical violence by sharp object | 4 |
| Malignant skin melanoma | 3 | Chronic kidney disease due to other and | 4 | Sexual violence | 4 |
| Non-melanoma skin cancer | 3 | Acute glomerulonephritis | 3 | Physical violence by other means | 4 |
| Non-melanoma skin cancer (squamous-cell) | 4 | Skin and subcutaneous diseases | 2 | Conflict and terrorism | 3 |
| Non-melanoma skin cancer (basal-cell) | 4 | Dermatitis | 3 | Executions and police conflict | 3 |
| Breast cancer | 3 | Atopic dermatitis | 4 | Total cancers | 1 |
| Cervical cancer | 3 | Contact dermatitis | 4 | Total burden related to hepatitis B | 1 |
| Uterine cancer | 3 | Seborrhoeic dermatitis | 4 | Total burden related to hepatitis C | 1 |
| Ovarian cancer | 3 | Psoriasis | 3 | Total burden related to Non-alcoholic fatty liver | 1 |
| Prostate cancer | 3 | | | | |

Supplementary Table 4. Cause-specific mortality rate for 70-79 years, 80-94 years, and 95+ years in 2019, and percentage change from 1990 to 2019 in death number and rate in 70+ years, global, for all GBD causes

| Causes | Males | | | | | Females | | | | |
|--|-----------------------------|---------------------------|---------------------------|-------------------------------------|---------------------------|-----------------------------|------------------------------|-----------------------------|-------------------------------------|----------------------------|
| | Deaths per 100,000, 2019 | | | Percentage change in 70+, 1990-2019 | | Deaths per 100,000, 2019 | | | Percentage change in 70+, 1990-2019 | |
| | 70 to 79 | 80 to 94 | 95 plus | Number | Rate | 70 to 79 | 80 to 94 | 95 plus | Number | Rate |
| Meningitis | 4.22 (3.84 to 4.82) | 7.58 (6.63 to 8.63) | 11.1 (8.63 to 13.3) | 19.5 (4.38 to 40.8) | -11.7 (-57.8 to -43.1) | 4 (3.56 to 4.43) | 5.95 (4.99 to 6.98) | 9.7 (7.33 to 11.4) | 18.8 (-0.82 to 38) | -45.8 (-54.5 to -36.7) |
| Encephalitis | 4.43 (3.54 to 6.75) | 8.52 (6.85 to 11.3) | 10.5 (8.04 to 14.1) | 73.1 (28.2 to 201) | -30 (-48.2 to 21.7) | 4.05 (3.13 to 5.87) | 6.91 (5.25 to 8.87) | 6.52 (4.66 to 8.1) | 129 (64.1 to 233) | 4.98 (24.8 to 52.9) |
| Diphtheria | | | | | | | | | | |
| Whooping cough | | | | | | | | | | |
| Tetanus | 0.62 (0.31 to 1.01) | 0.815 (0.434 to 1.38) | 1.36 (0.802 to 2.69) | 64.7 (-76.4 to -36.7) | -85.7 (-90.4 to -74.4) | 0.614 (0.33 to 0.861) | 0.566 (0.255 to 0.792) | 0.571 (0.289 to 0.827) | -66.1 (-77.8 to -41.4) | -84.5 (-89.8 to -73.1) |
| Measles | 0.152 (0.118 to 0.167) | 0.257 (0.233 to 0.282) | 0.386 (0.351 to 0.425) | | | 0.133 (0.121 to 0.146) | 0.246 (0.224 to 0.271) | 0.295 (0.268 to 0.324) | | |
| Varicella and herpes zoster | 0.413 (0.348 to 0.515) | 2.57 (2.14 to 3.36) | 13.7 (9.58 to 18.6) | 23.5 (6.99 to 44.8) | -50.1 (-56.7 to -41.4) | 0.385 (0.323 to 0.473) | 2.47 (1.96 to 3.27) | 13.9 (9.03 to 20.6) | 30.3 (22.5 to 49) | -40.3 (-48.4 to -31.7) |
| Acute hepatitis | 2.99 (2.42 to 3.8) | 3.76 (3 to 4.67) | 4.52 (3.12 to 6.16) | 24.8 (-47.7 to 17.9) | -69.6 (-78.9 to -52.3) | 1.95 (1.61 to 2.5) | 2.4 (1.96 to 3.12) | 1.94 (1.42 to 2.55) | 34.6 (53.8 to 24.2) | 70 (-78.8 to -43.1) |
| Acute hepatitis A | 1.16 (0.759 to 1.65) | 1.77 (1.2 to 2.42) | 2.05 (1.18 to 3.28) | -42.3 (-60.8 to -3.29) | -76.7 (-84.2 to -60.9) | 0.911 (0.498 to 1.33) | 1.32 (0.789 to 1.86) | 1.09 (0.652 to 1.6) | -41.8 (-61.5 to -23.9) | -73.3 (-82.3 to -63.2) |
| Acute hepatitis B | 1.6 (1.16 to 2.27) | 1.66 (1.18 to 2.31) | 1.9 (1.13 to 3.02) | -0.282 (-41.4 to 81.3) | -59.7 (-76.3 to -26.7) | 0.823 (0.545 to 1.26) | 0.778 (0.467 to 1.29) | 0.648 (0.397 to 1.05) | -19.3 (-51.6 to 60.7) | -63 (-77.8 to -26.3) |
| Acute hepatitis C | 0.147 (0.0882 to 0.308) | 0.201 (0.126 to 0.425) | 0.256 (0.125 to 0.54) | -31.1 (-65.9 to 47.3) | -72.2 (-86.2 to -40.4) | 0.179 (0.0965 to 0.317) | 0.258 (0.16 to 0.402) | 0.119 (0.0715 to 0.193) | -45.7 (-69.6 to -21.8) | -75.1 (-86.1 to -47.3) |
| Acute hepatitis E | 0.0884 (0.0484 to 0.142) | 0.126 (0.07 to 0.195) | 0.31 (0.123 to 0.722) | -5.08 (-47.6 to 79.2) | -61.6 (-78.8 to -27.5) | 0.036 (0.0156 to 0.0547) | 0.0514 (0.0276 to 0.0801) | 0.0796 (0.0363 to 0.147) | 17.3 (32.3 to 144) | -46.2 (-69 to 12.1) |
| Other unspecified infectious diseases | 3.62 (2.41 to 4.98) | 7.17 (4.38 to 8.71) | 17.8 (10.4 to 23) | 76.7 (18.7 to 120) | -28.4 (-52 to -11.2) | 2.73 (1.78 to 3.24) | 5.29 (3.34 to 6.52) | 11.5 (7.51 to 14.5) | 99 (58.3 to 143) | 8.76 (-27.4 to 11.3) |
| Maternal and neonatal disorders | | | | | | | | | | |
| Maternal disorders | | | | | | | | | | |
| Maternal hemorrhage | | | | | | | | | | |
| Maternal sepsis and other maternal infections | | | | | | | | | | |
| Maternal hypertensive disorders | | | | | | | | | | |
| Maternal obstructed labor and uterine rupture | | | | | | | | | | |
| Maternal abortion and miscarriage | | | | | | | | | | |
| Ectopic pregnancy | | | | | | | | | | |
| Indirect maternal deaths | | | | | | | | | | |
| Late maternal deaths | | | | | | | | | | |
| Maternal deaths aggravated by HIV/AIDS | | | | | | | | | | |
| Other maternal disorders | | | | | | | | | | |
| Neonatal disorders | | | | | | | | | | |
| Neonatal preterm birth | | | | | | | | | | |
| Neonatal encephalopathy due to birth asphyxia and trauma | | | | | | | | | | |
| Neonatal sepsis and other neonatal infections | | | | | | | | | | |
| Hemolytic disease and other neonatal jaundice | | | | | | | | | | |
| Other neonatal disorders | | | | | | | | | | |
| Nutritional deficiencies | 10.1 (9.31 to 10.2) | 40.8 (36.3 to 44) | 196 (153 to 220) | -4.78 (-19.3 to 39.5) | -61.5 (-67.3 to -43.6) | 9.6 (8.24 to 11.1) | 38.6 (32.1 to 44.1) | 196 (147 to 226) | 14.9 (18.9 to 87.4) | -47.3 (-62.8 to -31.4) |
| Protein-energy malnutrition | 7.88 (7.23 to 8.58) | 33 (28.8 to 35.8) | 167 (129 to 189) | 9.45 (-3.55 to 41.1) | -55.8 (-61 to -42.9) | 6.86 (6.06 to 7.97) | 31.2 (25.7 to 35.3) | 169 (125 to 196) | 31.5 (2.67 to 83.7) | -39.7 (-52.9 to -15.8) |
| Iodine deficiency | | | | | | | | | | |
| Vitamin A deficiency | | | | | | | | | | |
| Dietary iron deficiency | | | | | | | | | | |
| Other nutritional deficiencies | 2.19 (1.88 to 2.71) | 7.82 (6.84 to 9.93) | 29.1 (21.9 to 44.8) | -37.6 (-52.8 to 31.9) | -74.8 (-80.9 to -66.7) | 2.55 (2.02 to 3.28) | 7.43 (5.99 to 9.24) | 27 (19.5 to 39.8) | -22.5 (-63.8 to 11.7) | -64.5 (-83.4 to -43.95) |
| Non-communicable diseases | 3980 (3710 to 4240) | 10660 (10100 to 11000) | 25000 (24300 to 26000) | 99.7 (87.5 to 112) | -19.3 (-24.2 to -14.1) | 2720 (2550 to 2890) | 8450 (8050 to 8840) | 24700 (24000 to 25600) | 79.1 (69.8 to 88.8) | -17.9 (-22.2 to -13.4) |
| Neoplasms | 1090 (1010 to 1170) | 2040 (1820 to 2180) | 3270 (2560 to 3660) | 133 (117 to 150) | -5.74 (-12.4 to 1.1) | 624 (536 to 670) | 1138 (936 to 1240) | 4170 (1580 to 2470) | 110 (94.5 to 124) | -3.7 (-10.8 to 2.8) |
| Lip and oral cavity cancer | 18 (16.2 to 19.9) | 26.4 (23.3 to 29.1) | 43.8 (34.2 to 49.5) | 146 (113 to 183) | -0.46 (-14 to 14.3) | 8.64 (7.75 to 9.56) | 16.6 (13.6 to 18.5) | 35.8 (26.2 to 41.5) | 164 (140 to 190) | 31.2 (9.96 to 32.7) |
| Nasopharynx cancer | 5.68 (5.04 to 6.33) | 5.77 (5.12 to 6.37) | 5.5 (4.26 to 6.3) | 105 (79.4 to 135) | -17 (-27.5 to -5.15) | 2.15 (1.9 to 2.43) | 2.4 (1.99 to 2.73) | 3.1 (2.31 to 3.6) | 48.2 (26.8 to 80.5) | -32 (-41.9 to -17.3) |
| Other pharynx cancer | 11.8 (10.4 to 13.3) | 12.8 (11.2 to 14.4) | 10.9 (8.62 to 12.5) | 204 (157 to 253) | 23 (-22 to 42.5) | 3.18 (2.7 to 3.7) | 3.93 (3.18 to 4.62) | 4.3 (3.22 to 5.05) | 171 (125 to 221) | 24.1 (33.5 to 21) |
| Esophageal cancer | 71 (59.5 to 81.3) | 97.9 (82.5 to 108) | 75.7 (59.4 to 84.3) | 68.9 (96.2 to 169) | -7.62 (-20.7 to 8.77) | 23.7 (19.5 to 27.4) | 38.3 (29.4 to 43.9) | 47.6 (35.6 to 55.2) | 51.7 (31.7 to 78.1) | -30.5 (-39.6 to -18.3) |
| Stomach cancer | 121 (105 to 135) | 204 (181 to 221) | 247 (189 to 277) | 68.9 (50.4 to 89.4) | -31.1 (-39.2 to -23.4) | 94 (48.3 to 60) | 107 (87.5 to 120) | 202 (146 to 233) | 94.5 (21.7 to 48.9) | -38.4 (-44.2 to -31.7) |
| Colon and rectum cancer | 115 (107 to 123) | 246 (219 to 264) | 452 (352 to 506) | 156 (146 to 184) | -7.54 (-0.392 to 14.7) | 74.7 (68.3 to 80.4) | 168 (150 to 201) | 441 (318 to 506) | 108 (92.4 to 121) | -4.66 (-11.8 to 15.1) |
| Liver cancer | 54 (49.4 to 58.8) | 76.9 (67.9 to 83.4) | 78.7 (60.4 to 89) | 122 (95.3 to 155) | -10 (-21 to 3.15) | 24.7 (22.2 to 27.1) | 41.4 (33.5 to 46.1) | 58.9 (42.6 to 68.5) | 84.7 (55.8 to 112) | -15.3 (-28.6 to -2.7) |
| Liver cancer due to hepatitis B | 18.7 (14.8 to 23.1) | 20 (15.1 to 24.8) | 11.9 (7.02 to 17.8) | 68.1 (38.9 to 107) | -32 (-43.8 to -16.4) | 4.63 (3.36 to 6.21) | 5.12 (3.45 to 6.91) | 4.42 (2.34 to 7.44) | 39.1 (9.72 to 68.8) | -36.3 (-49.7 to -22.6) |
| Liver cancer due to hepatitis C | 15.4 (12.3 to 18.4) | 32.4 (27.1 to 38.1) | 47.8 (34.1 to 58.7) | 158 (133 to 188) | -4.23 (-5.78 to 16.5) | 11.9 (9.66 to 13.9) | 25 (19.4 to 29.1) | 91.7 (29.1 to 52.3) | -12.1 (-62.8 to 11.9) | -12.1 (-25.4 to 0.199) |
| Liver cancer due to alcohol use | 14.7 (13.3 to 14.7) | 16.6 (12.5 to 20.7) | 11.7 (6.86 to 17.1) | 169 (142 to 199) | 8.57 (-2.22 to 20.7) | 3.54 (2.53 to 4.89) | 3.92 (2.76 to 5.26) | 101 (1.68 to 4.88) | 101 (71.4 to 127) | -4.7 (-21.4 to 4.2) |
| Liver cancer due to NAFLD | 3.49 (2.8 to 4.74) | 5.7 (4.08 to 7.8) | 5.4 (2.03 to 8.65) | 193 (155 to 236) | 18.5 (3.03 to 36) | 3.12 (2.34 to 4.16) | 5.21 (2.69 to 9.7) | 5.83 (2.29 to 12.2) | 139 (101 to 177) | 9.78 (7.67 to 27.2) |
| Liver cancer due to other causes | 1.7 (1.2 to 2.27) | 3.84 (1.68 to 3.14) | 3.84 (1.14 to 3.08) | 100 (58 to 137) | 18.1 (-31.3 to -4) | 1.02 (1.12 to 2.9) | 2.15 (1.52 to 2.9) | 2.39 (1.43 to 3.75) | 36.3 (36.2 to 45.1) | -24.2 (-37.6 to -10.5) |
| Gallbladder and biliary tract cancer | 15.1 (12.4 to 16.7) | 32 (24.2 to 35.4) | 54.1 (35.5 to 63.8) | 150 (96.9 to 79.8) | 1.13 (-20.4 to 12.9) | 16.4 (13.8 to 19.3) | 32.5 (24.5 to 37.1) | 72.5 (45.1 to 87.6) | 79.8 (49.3 to 104) | -17.6 (-31.6 to -4.27) |
| Pancreatic cancer | 55.1 (51.4 to 58.9) | 91.3 (81.1 to 98.1) | 125 (97 to 142) | 226 (202 to 252) | 31.9 (22.1 to 42.2) | 44.7 (40.5 to 48.1) | 83.5 (68 to 92.6) | 148 (105 to 172) | 188 (166 to 209) | 32.2 (22 to 41.6) |
| Larynx cancer | 17.2 (16 to 18.7) | 22.4 (20 to 24.3) | 25.1 (19.7 to 28.4) | 81 (66.7 to 96.5) | -26.8 (-32.6 to -20.5) | 2.61 (2.38 to 2.88) | 3.34 (2.8 to 3.73) | 3.87 (2.82 to 4.46) | 78 (63.4 to 97.5) | -18.4 (-25.1 to -9.48) |
| Tracheal, bronchus, and lung cancer | 296 (269 to 324) | 434 (385 to 469) | 428 (331 to 482) | 140 (115 to 164) | -3.14 (-13.2 to 6.62) | 115 (104 to 126) | 176 (144 to 196) | 259 (195 to 300) | 199 (173 to 225) | 36.9 (25.1 to 48.9) |
| Malignant skin melanoma | 5.74 (3.24 to 6.78) | 12.7 (6.91 to 14.8) | 29.7 (19 to 36.3) | 190 (56.7 to 233) | 17.4 (-36.7 to 34.5) | 3.47 (2.27 to 4.91) | 8.07 (4.98 to 9.33) | 20.3 (11.5 to 24.7) | 123 (101 to 147) | 2.28 (-1.32 to 13.3) |
| Non-melanoma skin cancer | 6.11 (5.58 to 6.57) | 19.1 (16.7 to 20.5) | 75.1 (58 to 84.4) | 197 (175 to 225) | 20.2 (11.5 to 31.3) | 2.74 (2.45 to 2.96) | 11 (8.77 to 12.2) | 54.9 (39.1 to 63.2) | 170 (141 to 194) | 23.8 (10.6 to 35) |
| Non-melanoma skin cancer (squamous-cell carcinoma) | 6.11 (5.58 to 6.57) | 19.1 (16.7 to 20.5) | 75.1 (58 to 84.4) | 197 (175 to 225) | 20.2 (11.2 to 31.3) | 2.74 (2.41 to 3.06) | 11 (8.77 to 12.2) | 54.9 (39.1 to 63.2) | 170 (141 to 194) | 23.8 (10.6 to 35) |

Supplementary Table 4. Cause-specific mortality rate for 70-79 years, 80-94 years, and 95+ years in 2019, and percentage change from 1990 to 2019 in death number and rate in 70+ years, global, for all GBD causes

| Causes | Males | | | | | Females | | | | |
|--|---------------------------|--------------------------|------------------------|-------------------------------------|-----------------------------|---------------------------|-------------------------|------------------------|-------------------------------------|---------------------------|
| | Deaths per 100,000, 2019 | | | Percentage change in 70+, 1990-2019 | | Deaths per 100,000, 2019 | | | Percentage change in 70+, 1990-2019 | |
| | 70 to 79 | 80 to 94 | 95 plus | Number | Rate | 70 to 79 | 80 to 94 | 95 plus | Number | Rate |
| Chronic kidney disease due to diabetes mellitus type 2 | 38.3 (27.6 to 50.5) | 84.4 (65.4 to 129) | 273 (148 to 428) | 220 (178 to 260) | -29.4 (-12.2 to 45.4) | 31.3 (21.9 to 39.8) | 76.2 (53 to 103) | 231 (125 to 349) | 228 (185 to 260) | -48.3 (-30.9 to 64.9) |
| Chronic kidney disease due to hypertension | 41 (32.3 to 51.4) | 144 (116 to 174) | 582 (419 to 768) | 204 (169 to 233) | 22.7 (8.93 to 34.5) | 30.1 (23.6 to 38.5) | 102 (77.8 to 125) | 418 (279 to 558) | 208 (174 to 236) | 41.2 (25.6 to 54.2) |
| Chronic kidney disease due to glomerulonephritis | 13.6 (7.69 to 20.8) | 33.7 (18.7 to 53.8) | 87.2 (38.6 to 174) | 176 (144 to 208) | 11.7 (-1.46 to 24.6) | 9 (5.16 to 14.1) | 20.5 (11.3 to 32.8) | 54.3 (23.5 to 112) | 178 (150 to 210) | 27.7 (14.4 to 42) |
| Chronic kidney disease due to other and unspecified causes | 22.9 (13.9 to 35.3) | 74.3 (46.6 to 106) | 275 (142 to 426) | 189 (155 to 222) | 16.9 (3.1 to 30.1) | 17.8 (11 to 26.4) | 56 (36.4 to 78.4) | 215 (113 to 325) | 193 (157 to 226) | 34.2 (17.9 to 49.4) |
| Acute glomerulonephritis | 0.88 (0.454 to 1.09) | 2.07 (1.12 to 2.49) | 2.2 (1.64 to 2.66) | 33.9 (-41.6 to 78.9) | -45.9 (-76.4 to -27.7) | 0.644 (0.469 to 0.802) | 1.42 (1.08 to 1.74) | 2.38 (1.75 to 2.9) | 29.4 (8.17 to 64.7) | -40.7 (-57.9 to -24.5) |
| Skin and subcutaneous diseases | 6.97 (4.48 to 10.1) | 22.5 (14.4 to 34.5) | 99.9 (52.8 to 163) | 153 (103 to 207) | 2.16 (-17.8 to 24.2) | 6.65 (5.06 to 8.47) | 25.3 (17.8 to 34.7) | 112 (66.4 to 162) | 162 (132 to 194) | 19.9 (6.27 to 34.6) |
| Dermatitis | | | | | | | | | | |
| Atopic dermatitis | | | | | | | | | | |
| Contact dermatitis | | | | | | | | | | |
| Seborrhoeic dermatitis | | | | | | | | | | |
| Pсориаз | | | | | | | | | | |
| Bacterial skin diseases | 5.13 (3.19 to 7.33) | 14 (7.73 to 22) | 60 (26.3 to 102) | 182 (129 to 268) | 14 (-7.42 to 48.9) | 4.74 (3.66 to 6.2) | 14.4 (9.94 to 20.9) | 58.8 (33.2 to 89) | 232 (180 to 291) | 52.4 (28.2 to 79.3) |
| Cellulitis | 1.23 (0.544 to 2.21) | 3.53 (1.38 to 6.53) | 26.4 (5.16 to 30.5) | 222 (94.7 to 356) | 30 (-21.3 to 84.5) | 1.2 (0.664 to 1.71) | 3.72 (2.02 to 5.84) | 16.2 (7.31 to 27.3) | 242 (166 to 295) | 56.7 (21.9 to 81) |
| Pyoderma | 3.91 (2.25 to 5.38) | 10.5 (5.76 to 15.8) | 43.6 (19.2 to 72.2) | 171 (120 to 269) | 9.58 (-11.2 to 49.1) | 1.54 (2.9 to 4.62) | 10.7 (7.59 to 15) | 42.6 (24.8 to 61.1) | 229 (180 to 299) | 10.9 (28.1 to 82.8) |
| Scabies | | | | | | | | | | |
| Fungal skin diseases | | | | | | | | | | |
| Viral skin diseases | | | | | | | | | | |
| Acne vulgaris | | | | | | | | | | |
| Alopecia areata | | | | | | | | | | |
| Pruritus | | | | | | | | | | |
| Urticaria | | | | | | | | | | |
| Decubitus ulcer | 1.63 (0.949 to 2.68) | 7.61 (4.56 to 12.5) | 36.3 (17.2 to 65.2) | 111 (40.2 to 204) | -14.9 (-43.3 to 23) | 1.68 (1.08 to 2.05) | 9.77 (6.39 to 13) | 49.8 (28.2 to 65.8) | 95.5 (59.3 to 131) | -10.4 (-27 to 5.81) |
| Other skin and subcutaneous diseases | 0.208 (0.135 to 0.323) | 0.918 (0.556 to 1.53) | 3.67 (1.48 to 7.15) | 96.5 (23.7 to 148) | -20.6 (-50 to 0.429) | 0.233 (0.18 to 0.378) | 1.09 (0.731 to 1.89) | 3.85 (1.8 to 6.46) | 105 (46 to 146) | -5.98 (-33.1 to 12.9) |
| Sense organ diseases | | | | | | | | | | |
| Blindness and vision loss | | | | | | | | | | |
| Glaucoma | | | | | | | | | | |
| Cataract | | | | | | | | | | |
| Age-related macular degeneration | | | | | | | | | | |
| Refraction disorders | | | | | | | | | | |
| Near vision loss | | | | | | | | | | |
| Other vision loss | | | | | | | | | | |
| Age-related and other hearing loss | | | | | | | | | | |
| Other sense organ diseases | | | | | | | | | | |
| Musculoskeletal disorders | 6.96 (6.15 to 7.86) | 19.1 (15.6 to 21.4) | 48.4 (33.5 to 57.6) | 162 (137 to 203) | 5.96 (-4.14 to 22.5) | 10.9 (7.76 to 13.4) | 27.8 (18 to 32.8) | 77.1 (41.6 to 99.4) | 158 (109 to 199) | 18.3 (-4.29 to 37.2) |
| Rheumatoid arthritis | 3.31 (2.84 to 3.76) | 7.65 (6.44 to 8.6) | 11.3 (8.22 to 13.9) | 147 (119 to 193) | -0.00665 (-11.5 to 18.4) | 5.79 (3.94 to 7.13) | 12 (7.52 to 14.6) | 17.8 (10.8 to 23.6) | 124 (70.1 to 176) | 2.59 (-22 to 26.5) |
| Osteoarthritis | | | | | | | | | | |
| Osteoarthritis hip | | | | | | | | | | |
| Osteoarthritis knee | | | | | | | | | | |
| Osteoarthritis hand | | | | | | | | | | |
| Osteoarthritis other | | | | | | | | | | |
| Low back pain | | | | | | | | | | |
| Neck pain | | | | | | | | | | |
| Gout | | | | | | | | | | |
| Other musculoskeletal disorders | 3.65 (3.15 to 4.21) | 11.4 (9 to 12.8) | 37.1 (25.1 to 44.5) | 175 (147 to 213) | 11 (-0.0193 to 26.5) | 5.07 (3.51 to 6.41) | 15.8 (9.67 to 19.1) | 59.3 (30.6 to 75.9) | 197 (152 to 247) | 36.1 (15.6 to 58.9) |
| Other non-communicable diseases | 36.6 (30.3 to 39.9) | 120 (95.8 to 132) | 494 (338 to 565) | 178 (149 to 203) | 11.5 (0.8 to 22.5) | 30.9 (26.8 to 33.4) | 105 (82.6 to 117) | 456 (312 to 625) | 389 (149 to 227) | 38.3 (14 to 56.1) |
| Congenital birth defects | | | | | | | | | | |
| Neural tube defects | | | | | | | | | | |
| Congenital heart anomalies | | | | | | | | | | |
| Orofacial clefts | | | | | | | | | | |
| Down syndrome | | | | | | | | | | |
| Turner syndrome | | | | | | | | | | |
| Klinefelter syndrome | | | | | | | | | | |
| Other chromosomal abnormalities | | | | | | | | | | |
| Congenital musculoskeletal and limb anomalies | | | | | | | | | | |
| Urogenital congenital anomalies | | | | | | | | | | |
| Digestive congenital anomalies | | | | | | | | | | |
| Other congenital birth defects | | | | | | | | | | |
| Urinary diseases and male infertility | 23.5 (18.8 to 25.8) | 85.7 (67.1 to 94.4) | 356 (240 to 409) | 172 (138 to 202) | 10.1 (-3.59 to 22.1) | 18.1 (15.1 to 19.8) | 68.5 (52.4 to 76.3) | 317 (216 to 365) | 225 (158 to 254) | 49.2 (18.1 to 62.2) |

Supplementary Table 4. Cause-specific mortality rate for 70-79 years, 80-94 years, and 95+ years in 2019, and percentage change from 1990 to 2019 in death number and rate in 70+ years, global, for all GBD causes

| Causes | Males | | | | | Females | | | | |
|---|------------------------------|----------------------------|---------------------------|-------------------------------------|----------------------------|-----------------------------|------------------------------|------------------------------|-------------------------------------|---------------------------|
| | Deaths per 100,000, 2019 | | | Percentage change in 70+, 1990-2019 | | Deaths per 100,000, 2019 | | | Percentage change in 70+, 1990-2019 | |
| | 70 to 79 | 80 to 94 | 95 plus | Number | Rate | 70 to 79 | 80 to 94 | 95 plus | Number | Rate |
| Other unintentional injuries | 2.29 (1.61 to 2.56) | 3.73 (2.67 to 4.18) | 9.07 (6.74 to 10.8) | 49.2 (13 to 74.8) | -39.7 (-54.3 to -29.3) | 0.903 (0.808 to 1.01) | 2.12 (1.75 to 2.4) | 5.09 (3.79 to 5.87) | 46.6 (27.2 to 68.7) | -33.2 (-41.7 to -22.7) |
| Self-harm and interpersonal violence | 37.6 (32.5 to 41.7) | 57.6 (49 to 64.2) | 70.4 (56.2 to 79.7) | 71 (57.8 to 95.6) | -30.9 (-36.2 to -20.9) | 17.3 (15.6 to 19.1) | 22.6 (18.9 to 25.5) | 18.9 (14.4 to 21.6) | 34.3 (11 to 37.6) | -43 (-49.1 to -36.9) |
| Self-harm | 30.3 (25.3 to 34) | 51 (42.8 to 57.3) | 52.6 (41.4 to 61.3) | 67.6 (52.9 to 93.8) | -32.2 (-38.2 to -21.6) | 13.4 (11.9 to 15.1) | 19.2 (15.7 to 21.9) | 16.1 (12 to 18.6) | 14.4 (0.0522 to 29.2) | -47.5 (-54.1 to -40.8) |
| Self-harm by firearm | 3.16 (2.71 to 3.48) | 5.54 (4.69 to 6.35) | 8.5 (6.73 to 11) | 36.2 (14.5 to 47.9) | -44.9 (-53.7 to -40.2) | 0.239 (0.218 to 0.262) | 0.264 (0.219 to 0.298) | 0.521 (0.381 to 0.616) | 37.3 (26.3 to 46.5) | -37.1 (-42.1 to -32.8) |
| Self-harm by other specified means | 27.2 (21.9 to 30.9) | 45.4 (37.6 to 51.4) | 44.1 (34 to 51.3) | 72.3 (55.5 to 104) | -30.3 (-37.1 to -17.6) | 13.1 (11.6 to 14.9) | 18.9 (15.5 to 21.6) | 15.6 (11.6 to 18.1) | 14.1 (-0.353 to 29) | -47.7 (-54.3 to -40.8) |
| Interpersonal violence | 5.55 (5.17 to 6.06) | 2.95 (2.59 to 3.26) | 11.7 (8.86 to 13.7) | 60.3 (45.1 to 86.9) | -35.2 (-41.3 to -24.4) | 2.46 (2.27 to 2.65) | 1.46 (1.23 to 1.59) | 1.55 (1.17 to 1.78) | 34.7 (25.9 to 45.1) | -38.2 (-42.3 to -33.5) |
| Physical violence by firearm | 1.4 (1.28 to 1.53) | 0.793 (0.678 to 0.89) | 4.32 (3.14 to 5.27) | 85.4 (64.4 to 111) | -25.1 (-33.5 to -14.8) | 0.355 (0.329 to 0.382) | 0.193 (0.16 to 0.213) | 0.298 (0.212 to 0.359) | 55.6 (42.9 to 70) | -28.7 (-34.8 to -22.1) |
| Physical violence by sharp object | 1.29 (1.08 to 1.48) | 0.835 (0.714 to 0.965) | 3.34 (2.52 to 3.93) | 56.7 (36.1 to 86.7) | -36.7 (-45 to -24.5) | 0.625 (0.577 to 0.672) | 0.436 (0.373 to 0.479) | 0.411 (0.312 to 0.483) | 38.8 (24.1 to 51.5) | -36.4 (-43.1 to -30.5) |
| Sexual violence | | | | | | | | | | |
| Physical violence by other means | 2.86 (2.6 to 3.19) | 1.33 (1.15 to 1.51) | 4.03 (3.09 to 4.66) | 51.4 (34.1 to 80.1) | -38.8 (-45.8 to -27.2) | 1.48 (1.35 to 1.61) | 0.828 (0.706 to 0.904) | 0.841 (0.636 to 0.952) | 28.9 (19.3 to 38.9) | -40.9 (-45.3 to -36.3) |
| Conflict and terrorism | 1.61 (1.46 to 1.77) | 3.51 (3.19 to 3.87) | 5.62 (5.2 to 6.18) | 225 (220 to 226) | 31.2 (29.2 to 32) | 1.39 (1.26 to 1.53) | 1.9 (1.73 to 2.09) | 1.15 (1.04 to 1.27) | 344 (339 to 346) | 104 (101 to 104) |
| Executions and police conflict | 0.0776 (0.0612 to 0.0969) | 0.117 (0.0986 to 0.139) | 0.524 (0.356 to 0.828) | 217 (147 to 408) | -77.9 (-0.136 to 105) | 0.045 (0.0398 to 0.0547) | 0.0572 (0.0513 to 0.0655) | 0.0587 (0.0413 to 0.0937) | 347 (239 to 446) | 105 (55.4 to 150) |
| Total cancers | 1080 (1000 to 1170) | 2010 (1800 to 2160) | 3210 (2500 to 3580) | 133 (118 to 150) | -8.88 (-12.7 to 1.14) | 621 (569 to 666) | 1120 (925 to 1230) | 2130 (1540 to 2420) | 110 (94.1 to 124) | -3.89 (-11 to 2.5) |
| Total burden related to hepatitis B | 42.4 (34.4 to 51.1) | 54.9 (44.2 to 66.3) | 65.6 (41.1 to 96.9) | 50.3 (32.1 to 73.1) | -39.2 (-46.6 to -30) | 16.5 (12.6 to 20.5) | 22.8 (17.1 to 28.8) | 29.2 (17.2 to 44.3) | 44.8 (8.1 to 44.3) | -42.8 (-50.4 to -33.9) |
| Total burden related to hepatitis C | 44 (36.9 to 52.1) | 76.3 (63.2 to 90.1) | 137 (93.9 to 180) | 122 (103 to 147) | -10.1 (-18.1 to -0.227) | 27.5 (22.8 to 32.8) | 50 (39.1 to 58.9) | 96.5 (64.3 to 127) | 86.7 (64.8 to 108) | -14.4 (-24.4 to -4.82) |
| Total burden related to Non-alcoholic fatty liver disease (NAFLD) | 13.1 (9.11 to 18.1) | 22.9 (15.8 to 31.6) | 42.4 (20.7 to 73.3) | 139 (114 to 168) | -3.3 (-13.3 to 8.2) | 12.1 (8.49 to 16.5) | 21.5 (14.7 to 29.3) | 36.1 (18.4 to 58.4) | 112 (86.5 to 136) | -2.93 (-14.5 to 8.19) |

Supplementary Table 5. Cause-specific rate of YLDs for 70-79 years, 80-94 years, and 95+ years in 2019, and percentage change from 1990 to 2019 in YLD number and rate in 70+ years, global, for all GBD causes

| Causes | Males | | | | | Females | | | | |
|--|----------------------------|---------------------------|---------------------------|-------------------------------------|---------------------------|----------------------------|----------------------------|---------------------------|-------------------------------------|----------------------------|
| | YLDs per 100,000, 2019 | | | Percentage change in 70+, 1990-2019 | | YLDs per 100,000, 2019 | | | Percentage change in 70+, 1990-2019 | |
| | 70 to 79 | 80 to 94 | 95 plus | Number | Rate | 70 to 79 | 80 to 94 | 95 plus | Number | Rate |
| Non-melanoma skin cancer (basal-cell carcinoma) | 0.839 (0.0857 to 0.333) | 0.288 (0.14 to 0.552) | 0.677 (0.391 to 1.13) | 250 (251 to 341) | 97.5 (41.9 to 78.3) | 0.198 (0.0496 to 0.206) | 0.155 (0.0707 to 0.288) | 0.282 (0.12 to 0.563) | 176 (150 to 208) | 26.4 (14.4 to 41) |
| Breast cancer | 2.89 (2.07 to 3.87) | 3.73 (2.69 to 4.94) | 2.83 (1.96 to 3.82) | 197 (162 to 235) | 20 (5.89 to 35.3) | 1.28 (90.2 to 172) | 1.43 (104 to 191) | 134 (97.1 to 180) | 125 (108 to 144) | 3.33 (4.53 to 11.9) |
| Cervical cancer | 0 (0 to 0) | 0 (0 to 0) | 0 (0 to 0) | 0 (0 to 0) | 0 (0 to 0) | 9.16 (6.51 to 12) | 6.87 (4.63 to 9.14) | 5.06 (3.12 to 6.94) | 86.7 (63.6 to 107) | -14.4 (-25 to -5.03) |
| Uterine cancer | 0 (0 to 0) | 0 (0 to 0) | 0 (0 to 0) | 0 (0 to 0) | 0 (0 to 0) | 23 (16.7 to 30.1) | 15.8 (11.2 to 20.3) | 6.32 (4.02 to 8.71) | 150 (128 to 174) | 14.4 (4.48 to 25.7) |
| Ovarian cancer | 0 (0 to 0) | 0 (0 to 0) | 0 (0 to 0) | 0 (0 to 0) | 0 (0 to 0) | 12.3 (8.84 to 16) | 12.5 (8.62 to 16.6) | 6.49 (3.96 to 8.85) | 117 (90.3 to 143) | -0.401 (-12.7 to 11.3) |
| Prostate cancer | 224 (159 to 315) | 276 (199 to 363) | 189 (135 to 244) | 160 (133 to 220) | 5.28 (5.91 to 29.2) | 0 (0 to 0) | 0 (0 to 0) | 0 (0 to 0) | 0 (0 to 0) | 0 (0 to 0) |
| Testicular cancer | 0.91 (0.631 to 1.22) | 0.623 (0.419 to 0.855) | 0.535 (0.339 to 0.752) | 244 (197 to 318) | 39.2 (20 to 68.8) | 0 (0 to 0) | 0 (0 to 0) | 0 (0 to 0) | 0 (0 to 0) | 0 (0 to 0) |
| Kidney cancer | 13.3 (9.74 to 17.1) | 12.5 (8.98 to 16.1) | 7.91 (5.17 to 10.7) | 127 (239 to 313) | 51.7 (36.9 to 67.1) | 6.84 (4.97 to 8.82) | 6.3 (4.38 to 8.27) | 4.43 (2.72 to 6.11) | 175 (150 to 205) | 26 (14.4 to 39.7) |
| Bladder cancer | 41.2 (30.2 to 54) | 60.6 (43.9 to 77.9) | 55.5 (38.3 to 72.7) | 194 (169 to 219) | 18.7 (8.85 to 29.1) | 9.68 (7.02 to 12.8) | 14.7 (10.3 to 19.4) | 16.5 (11 to 22.1) | 134 (113 to 156) | 7.19 (-2.4 to 15.5) |
| Brain and central nervous system cancer | 5.8 (3.2 to 7.87) | 7.06 (3.88 to 9.83) | 2.21 (1.19 to 3.18) | 274 (110 to 359) | 51.3 (-15.1 to 85.5) | 4.81 (2.77 to 6.7) | 6 (3.12 to 8.81) | 2.18 (1.07 to 3.3) | 246 (81.5 to 349) | 58.4 (-16.6 to 106) |
| Thyroid cancer | 3.12 (2.12 to 4.09) | 2.52 (1.67 to 3.3) | 1.52 (1.5 to 3.46) | 291 (236 to 338) | 58 (35.8 to 76.9) | 4.77 (3.41 to 6.29) | 3.12 (2.13 to 4.15) | 3.99 (2.42 to 5.5) | 167 (145 to 195) | 22.4 (10.4 to 35.3) |
| Mesothelioma | 2.15 (1.5 to 2.85) | 2.89 (2.01 to 3.83) | 1.27 (0.81 to 1.73) | 145 (113 to 180) | -0.968 (-13.7 to 13.2) | 0.451 (0.285 to 0.613) | 0.527 (0.314 to 0.733) | 0.319 (0.176 to 0.458) | 74.9 (26.3 to 117) | -19.8 (-42.1 to -0.488) |
| Hodgkin lymphoma | 2.15 (1.43 to 2.86) | 6.08 (3.92 to 8.16) | 3.58 (2.09 to 4.94) | 217 (153 to 291) | 28.2 (32 to 45.2) | 1.25 (0.836 to 1.73) | 3.03 (1.78 to 4.26) | 2.36 (1.14 to 3.67) | 204 (163 to 241) | 39.2 (20.7 to 56.3) |
| Non-Hodgkin lymphoma | 33.7 (23 to 44.8) | 46.4 (30.9 to 63.4) | 29.6 (18.5 to 40.6) | 340 (296 to 397) | 78 (60.1 to 97) | 19.7 (13.5 to 26.9) | 29.4 (19.3 to 41.7) | 23.7 (14.6 to 33.3) | 235 (197 to 273) | 53.4 (8.64 to 71.2) |
| Multiple myeloma | 10.5 (7.23 to 13.9) | 14.2 (9.24 to 18.8) | 6.43 (4.12 to 8.68) | 243 (174 to 289) | 38.7 (12.4 to 57.1) | 7.39 (5.06 to 9.85) | 9.12 (5.76 to 12.4) | 3.63 (1.95 to 5.15) | 169 (121 to 207) | 32.2 (1.53 to 40.8) |
| Leukemia | 24.5 (17.3 to 31.9) | 36.1 (25.6 to 46.7) | 35 (22.3 to 48) | 206 (175 to 244) | 23.8 (11.3 to 39) | 16 (11.5 to 21) | 22.6 (15.5 to 29.7) | 23.6 (14.3 to 32.4) | 162 (136 to 191) | 20.3 (8.07 to 33.4) |
| Acute lymphoid leukemia | 3.52 (2.28 to 4.87) | 2.88 (1.89 to 3.95) | 1.1 (0.646 to 1.58) | 620 (487 to 755) | 191 (137 to 246) | 2.62 (1.66 to 3.66) | 1.96 (1.25 to 2.73) | 0.693 (0.384 to 1) | 482 (370 to 599) | 167 (116 to 220) |
| Chronic lymphoid leukemia | 10.5 (7.36 to 14) | 11.9 (8.18 to 15.7) | 7.83 (4.96 to 10.9) | 214 (174 to 291) | 26.8 (10.7 to 58) | 6.07 (4.31 to 8.06) | 7.34 (5.04 to 9.78) | 5.01 (3.1 to 6.86) | 157 (127 to 199) | 37.3 (3.95 to 37.3) |
| Acute myeloid leukemia | 2.54 (1.69 to 3.47) | 4.7 (2.87 to 6.15) | 16.3 (8.65 to 23.4) | 245 (158 to 311) | 42.9 (29.9 to 56.1) | 1.65 (1.09 to 2.4) | 2.64 (1.65 to 3.63) | 10.7 (5.47 to 15.7) | 198 (125 to 246) | 86.7 (39.9 to 88.8) |
| Chronic myeloid leukemia | 2.1 (1.42 to 2.9) | 4.85 (3.27 to 6.74) | 3.16 (1.9 to 4.49) | 273 (209 to 378) | 50.8 (25 to 93.3) | 1.44 (0.987 to 1.98) | 3.58 (2.43 to 4.91) | 2.77 (1.59 to 3.9) | 277 (210 to 367) | 27.7 (42.1 to 114) |
| Other leukemia | 5.77 (4.04 to 7.55) | 12.1 (8.51 to 15.5) | 6.78 (4.34 to 9.27) | 118 (91.3 to 156) | -11.7 (-22.7 to 3.41) | 4.24 (2.91 to 5.72) | 7.07 (4.8 to 9.38) | 4.47 (2.69 to 6.22) | 87.1 (63.9 to 113) | -14.2 (-24.9 to -4.23) |
| Other malignant neoplasms | 26 (18 to 34.6) | 33.6 (22.8 to 44.5) | 34.1 (21.5 to 45.7) | 296 (237 to 353) | 60.2 (36.3 to 83.2) | 16.8 (12.2 to 22.1) | 22.5 (15.3 to 29.7) | 29 (18 to 39.5) | 228 (186 to 265) | 50.2 (31.2 to 67.1) |
| Other neoplasms | 24.7 (15.3 to 36.8) | 29.3 (18.6 to 43.6) | 23.5 (14.6 to 36.6) | 202 (187 to 222) | 22 (16.1 to 30.2) | 15.7 (9.88 to 23.3) | 17.9 (11.6 to 26.5) | 12.7 (7.92 to 19.8) | 147 (135 to 163) | 17.5 (7.92 to 20.5) |
| Myelodysplastic, myeloproliferative, and other hematopoietic neoplasms | 24.7 (15.3 to 36.8) | 29.3 (18.6 to 43.6) | 23.5 (14.6 to 36.6) | 202 (187 to 222) | 22 (16.1 to 30.2) | 15.7 (9.88 to 23.3) | 17.9 (11.6 to 26.5) | 12.7 (7.92 to 19.8) | 147 (135 to 163) | 17.5 (7.92 to 20.5) |
| Benign and in situ intestinal neoplasms | 0 (0 to 0) | 0 (0 to 0) | 0 (0 to 0) | 0 (0 to 0) | 0 (0 to 0) | 0 (0 to 0) | 0 (0 to 0) | 0 (0 to 0) | 0 (0 to 0) | 0 (0 to 0) |
| Benign and in situ cervical and uterine neoplasms | 0 (0 to 0) | 0 (0 to 0) | 0 (0 to 0) | 0 (0 to 0) | 0 (0 to 0) | 0 (0 to 0) | 0 (0 to 0) | 0 (0 to 0) | 0 (0 to 0) | 0 (0 to 0) |
| Other benign and in situ neoplasms | 0 (0 to 0) | 0 (0 to 0) | 0 (0 to 0) | 0 (0 to 0) | 0 (0 to 0) | 0 (0 to 0) | 0 (0 to 0) | 0 (0 to 0) | 0 (0 to 0) | 0 (0 to 0) |
| Cardiovascular diseases | 2520 (1810 to 3260) | 3490 (2550 to 4540) | 3900 (2790 to 5170) | 140 (135 to 145) | -2.98 (-4.91 to -1.01) | 2640 (1920 to 3370) | 3890 (2900 to 4970) | 4590 (3340 to 5950) | 113 (109 to 117) | -2.3 (-4.25 to -0.353) |
| Rheumatic heart disease | 17.5 (11.7 to 24.4) | 19.9 (13.7 to 27.5) | 31 (20.5 to 43.8) | 139 (127 to 153) | -3.2 (-8.31 to 2.46) | 24.1 (16.2 to 33.5) | 25.6 (17.4 to 35.1) | 28.5 (18.9 to 40) | 94.1 (82.3 to 108) | -1.1 (-16.4 to -4.61) |
| Ischemic heart disease | 554 (375 to 788) | 813 (530 to 1190) | 1060 (589 to 1670) | 125 (117 to 133) | -9.18 (-12.3 to -5.81) | 413 (267 to 588) | 661 (434 to 961) | 886 (493 to 1430) | 105 (97.1 to 115) | -8.1 (-9.65 to -1.53) |
| Stroke | 1100 (780 to 1440) | 1330 (944 to 1770) | 1050 (710 to 1450) | 151 (143 to 159) | 1.48 (-1.96 to 4.88) | 1440 (1020 to 1860) | 1920 (1370 to 2480) | 2970 (1360 to 520) | 115 (108 to 122) | -1.65 (-4.75 to 1.65) |
| Ischemic stroke | 937 (651 to 1260) | 1216 (849 to 1620) | 896 (593 to 1280) | 160 (150 to 170) | 5.12 (1.21 to 23.2) | 1240 (859 to 1620) | 1710 (1220 to 2240) | 1910 (1120 to 3320) | 69 (111 to 127) | 0.241 (-1.33 to 1.405) |
| Intracerebral hemorrhage | 129 (87.5 to 179) | 215 (60.1 to 120) | 21 (49 to 113) | 22 (88.7 to 103) | -21 (-23.7 to -18.1) | 122 (83.8 to 166) | 112 (76.2 to 150) | 128 (79.6 to 190) | 68.5 (62.9 to 74.7) | 22.7 (-25.3 to -19.9) |
| Subarachnoid hemorrhage | 31.5 (19.3 to 45.8) | 39.2 (24.9 to 57) | 74.1 (44.4 to 111) | 140 (129 to 152) | -3.14 (-7.32 to 2.07) | 76.3 (49.1 to 109) | 93.9 (60.8 to 134) | 169 (105 to 248) | 131 (120 to 143) | 5.87 (1.03 to 11.4) |
| Hypertensive heart disease | 163 (86.2 to 277) | 257 (142 to 423) | 331 (141 to 679) | 148 (139 to 164) | 1.14 (-3.28 to 6.77) | 148 (78.4 to 245) | 150 (159 to 449) | 280 (187 to 866) | 439 (415 to 770) | 16.5 (10.6 to 24) |
| Non-rheumatic valvular heart disease | 28.7 (16 to 48.1) | 63.2 (36.6 to 103) | 167 (106 to 234) | 191 (169 to 209) | 17.7 (8.87 to 25.1) | 36.7 (20.6 to 61.3) | 85.4 (49.5 to 138) | 219 (139 to 310) | 132 (115 to 148) | 6.57 (-1.62 to 13.9) |
| Non-rheumatic calcific aortic valve disease | 11.1 (6.14 to 19) | 27.1 (15.2 to 45.3) | 61.2 (35.5 to 92.3) | 498 (448 to 564) | 142 (121 to 168) | 10.3 (5.64 to 17.4) | 27.8 (15.8 to 47.1) | 458 (31.9 to 88.9) | 278 (240 to 329) | 182 (131 to 188) |
| Non-rheumatic degenerative mitral valve disease | 17.4 (9.58 to 29.1) | 35.7 (20.3 to 57.1) | 305 (150 to 450) | 115 (97.4 to 130) | -13 (-20.2 to 7.06) | 26.2 (14.5 to 44.1) | 57 (32.3 to 91.8) | 160 (99.5 to 231) | 85 (70 to 98) | 15.5 (-22.1 to -9.21) |
| Other non-rheumatic valve diseases | 0.192 (0.102 to 0.324) | 0.319 (0.21 to 0.621) | 0.104 (0.047 to 0.204) | 170 (156 to 187) | 9.18 (3.57 to 15.8) | 0.28 (0.148 to 0.472) | 0.592 (0.34 to 0.949) | 0.383 (0.162 to 0.761) | 161 (144 to 179) | 18.8 (11.7 to 28.1) |
| Cardiomyopathy and myocarditis | 40 (22.3 to 66.3) | 77.4 (47.4 to 121) | 155 (74.3 to 293) | 116 (102 to 137) | -12.5 (-18.4 to -4.31) | 26.1 (14.2 to 43.2) | 59.1 (35.5 to 91.9) | 122 (56.6 to 235) | 89.7 (75.4 to 108) | -1.3 (-19.6 to -4.78) |
| Myocarditis | 2.69 (1.55 to 4.24) | 5.36 (3.37 to 8.05) | 11.1 (5.51 to 19.9) | 155 (142 to 172) | 3.23 (-2.27 to 10) | 2.07 (1.18 to 3.35) | 5.79 (3.63 to 8.89) | 13.7 (6.56 to 25.5) | 137 (123 to 155) | 8.5 (1.1 to 17.1) |
| Alcoholic cardiomyopathy | 6.74 (3.8 to 11.3) | 4.2 (2.6 to 6.73) | 4.25 (1.96 to 8.23) | 78.1 (61.8 to 101) | -28 (-34 to -18.8) | 1.87 (1.03 to 3.22) | 1.6 (0.937 to 2.58) | 1.76 (0.764 to 3.48) | 36.8 (24.2 to 54.3) | -37.3 (-43.1 to -31.5) |
| Other cardiomyopathy | 30.6 (16 to 50.9) | 67.9 (41.2 to 106) | 140 (106 to 265) | 121 (106 to 141) | -10.8 (-16.8 to -2.59) | 22.1 (12 to 36.7) | 51.7 (30.9 to 80.4) | 106 (49 to 205) | 89.7 (75.5 to 108) | -1.3 (-19.5 to -4.58) |
| Atrial fibrillation and flutter | 513 (320 to 772) | 794 (504 to 1160) | 933 (615 to 1340) | 139 (134 to 147) | -3.3 (-5.37 to -3.09) | 433 (270 to 641) | 695 (439 to 1020) | 720 (471 to 1040) | 115 (111 to 122) | 1.25 (-3.5 to 1.84) |
| Aortic aneurysm | 0 (0 to 0) | 0 (0 to 0) | 0 (0 to 0) | 0 (0 to 0) | 0 (0 to 0) | 0 (0 to 0) | 0 (0 to 0) | 0 (0 to 0) | 0 (0 to 0) | 0 (0 to 0) |
| Peripheral artery disease | 42 (19.2 to 77) | 65.3 (29.2 to 123) | 106 (41.9 to 224) | 82.6 (77.6 to 88.7) | -26.2 (-28.2 to -23.7) | 72.3 (33.6 to 135) | 111 (50.2 to 210) | 129 (54.9 to 295) | 68.2 (63.3 to 73.9) | -22.9 (-25.2 to -20.3) |
| Endocarditis | 2.48 (1.49 to 3.8) | 7.26 (4.65 to 10.7) | 29 (13.8 to 53.5) | 157 (133 to 186) | 3.71 (-5.94 to 15.8) | 2.58 (1.56 to 4) | 8.7 (5.47 to 12.8) | 33.8 (16.1 to 63.1) | 113 (91.4 to 140) | -2.56 (-12.2 to 5.84) |
| Other cardiovascular and circulatory diseases | 62.9 (36.4 to 96.9) | 62.4 (36.3 to 97.6) | 46.4 (22.7 to 85.1) | 140 (126 to 157) | -3.17 (-8.44 to 3.92) | 50.1 (28.4 to 78.9) | 44 (26.5 to 68.1) | 35.4 (18 to 64.7) | 99.3 (86.4 to 116) | -6.85 (-14.5 to -1.06) |
| Chronic respiratory diseases | 1770 (1410 to 2090) | 2660 (2160 to 3100) | 3970 (3210 to 4620) | 125 (116 to 133) | -9.05 (-12.6 to -5.61) | 1670 (1360 to 1930) | 2440 (1990 to 2820) | 3480 (2810 to 4100) | 107 (107 to 125) | -9.53 (-5.3 to 3) |
| Chronic obstructive pulmonary disease | 1480 (1190 to 1730) | 2350 (1880 to 2750) | 3600 (2910 to 4230) | 145 (139 to 151) | -1.03 (-3.57 to 1.6) | 1410 (1150 to 1650) | 2190 (1760 to 2560) | 3100 (2450 to 3710) | 138 (132 to 144) | 0.99 (-6.41 to 11.7) |
| Pneumoconiosis | 50.3 (34.1 to 71.8) | 48.2 (33.4 to 67) | 22.7 (15.5 to 31.2) | 145 (127 to 163) | 5.84 (8.42 to 6.44) | 3.6 (3.06 to 4.75) | 6.23 (4.18 to 9.64) | 6.52 (4.15 to 9.64) | 111 (93.6 to 126) | 3.4 (-9.63 to 8.53) |
| Silicosis | 42.8 (28.1 to 61.2) | 37.2 (25.6 to 52.6) | 12.7 (8.54 to 17.7) | 154 (131 to 178) | 2.86 (-6.61 to 12.3) | 2.42 (1.45 to 3.79) | 3.12 (1.96 to 4.81) | 2.94 (1.75 to 4.59) | 120 (94.5 to 147) | 0.882 (-10.8 to 13.1) |
| Asbestosis | 1.67 (1.06 to 2.49) | 2.69 (1.74 to 3.92) | | | | | | | | |

Supplementary Table 5. Cause-specific rate of YLDs for 70-79 years, 80-94 years, and 95+ years in 2019, and percentage change from 1990 to 2019 in YLD number and rate in 70+ years, global, for all GBD causes

| Causes | Males | | | | | Females | | | | |
|--|--------------------------|-------------------------------|---|-------------------------------------|----------------------------|-----------------------------|-------------------------------|-----------------------------|-------------------------------------|----------------------------|
| | YLDs per 100,000, 2019 | | | Percentage change in 70+, 1990-2019 | | YLDs per 100,000, 2019 | | | Percentage change in 70+, 1990-2019 | |
| | 70 to 79 | 80 to 94 | 95 plus | Number | Rate | 70 to 79 | 80 to 94 | 95 plus | Number | Rate |
| Digestive diseases | 464 (123 to 629) | 418 (308 to 597) | 421 (297 to 576) | 111 (105 to 117) | -1.7 (-17.1 to -12.2) | 407 (314 to 634) | 421 (293 to 595) | 424 (304 to 594) | 807 (83 to 94.3) | 11.5 (-16.1 to -10.9) |
| Cirrhosis and other chronic liver diseases | 24.5 (15.7 to 35.8) | 20.7 (13.6 to 31.1) | 10.4 (6.31 to 15.8) | 129 (121 to 137) | 7.6 (-10.8 to 4.21) | 18.7 (12.1 to 27.4) | 15 (9.8 to 22.5) | 8.09 (4.98 to 12.1) | 95.5 (88.5 to 103) | -10.4 (-13.6 to -6.98) |
| Cirrhosis and other chronic liver diseases due to hepatitis B | 5.25 (3.06 to 8.14) | 4.34 (2.55 to 6.85) | 1.56 (0.734 to 2.84) | 77.7 (63.7 to 92.4) | -28.2 (-33.8 to -22.2) | 3.33 (1.98 to 5.28) | 2.5 (1.45 to 4.15) | 1.12 (0.518 to 2.1) | 46.7 (33.3 to 59.5) | -32.8 (-38.9 to -26.9) |
| Cirrhosis and other chronic liver diseases due to hepatitis C | 6.67 (4.05 to 10.3) | 5.9 (3.52 to 9.04) | 3.51 (1.89 to 5.58) | 150 (135 to 166) | 0.941 (-4.89 to 7.34) | 4.62 (2.76 to 7.33) | 3.83 (2.24 to 6.06) | 2.35 (1.2 to 3.84) | 112 (98.6 to 125) | -3.01 (-8.95 to 3.08) |
| Cirrhosis and other chronic liver diseases due to alcohol use | 7.57 (4.55 to 11.5) | 5.68 (3.45 to 8.89) | 2.65 (1.27 to 4.82) | 151 (139 to 165) | 1.58 (-3.53 to 7.04) | 3.68 (2.06 to 5.79) | 2.6 (1.47 to 4.13) | 1.33 (0.579 to 2.62) | 117 (103 to 132) | -6.15 (-7.03 to 6.42) |
| Cirrhosis and other chronic liver diseases due to NAFLD | 2.08 (0.939 to 3.75) | 1.88 (0.932 to 3.39) | 1.04 (0.349 to 2.34) | 144 (126 to 164) | -1.37 (-6.56 to 6.87) | 2.62 (1.26 to 4.51) | 2.13 (1.08 to 3.69) | 1.16 (0.408 to 2.5) | 114 (99.9 to 131) | -1.78 (-6.38 to 5.71) |
| Cirrhosis and other chronic liver diseases due to other causes | 2.92 (1.45 to 5.34) | 2.9 (1.42 to 5.1) | 1.67 (0.611 to 3.41) | 138 (120 to 157) | -3.72 (-11.3 to 3.72) | 4.44 (2.37 to 7.7) | 3.92 (1.99 to 6.49) | 2.12 (0.899 to 3.91) | 90 (80 to 117) | -7.3 (-12.9 to -3.723) |
| Upper digestive system diseases | 193 (116 to 309) | 175 (102 to 283) | 122 (81.3 to 240) | 122 (112 to 129) | -10.2 (-14.3 to -7.26) | 149 (132 to 346) | 219 (109 to 292) | 7 (80.8 to 227) | 103 (97 to 108) | -7 (-9.67 to -4.82) |
| Peptic ulcer disease | 16.7 (10.2 to 26.1) | 18.5 (11.8 to 27.1) | 14.6 (8.95 to 22.1) | 48.5 (41.5 to 56.4) | -40 (-42.8 to -36.8) | 16.3 (9.95 to 25.2) | 18.5 (11.9 to 27.3) | 14.8 (9.11 to 23.2) | 53 (47.4 to 58.9) | -29.8 (-32.4 to -27.1) |
| Gastritis and duodenitis | 41.1 (24 to 64.6) | 31.7 (18.3 to 49.6) | 20.2 (12.2 to 32) | 108 (93.3 to 126) | -16.1 (-21.9 to -8.66) | 59.2 (34.1 to 93.6) | 39.4 (23 to 60.5) | 24.4 (14.7 to 37.7) | 99.9 (87.7 to 113) | -8.34 (-14 to -2.41) |
| Gastroesophageal reflux disease | 135 (70.4 to 222) | 125 (62.8 to 220) | 115 (55.7 to 202) | 143 (138 to 148) | -1.95 (-3.62 to 0.802) | 143 (74.2 to 256) | 125 (63.2 to 221) | 103 (50.2 to 181) | 113 (109 to 117) | -2.49 (-4.27 to -0.318) |
| Appendicitis | 0.802 (0.476 to 1.44) | 0.471 (0.181 to 0.67) | 0.404 (0.248 to 0.584) | 250 (218 to 286) | 41.3 (28.7 to 56.1) | 0.758 (0.451 to 1.18) | 0.408 (0.268 to 0.473) | 0.327 (0.203 to 0.473) | 239 (212 to 270) | 55.5 (42.9 to 69.7) |
| Paratyphoid and intestinal obstruction | 5.58 (3.75 to 7.51) | 7.91 (5.48 to 10.5) | 8.96 (6.41 to 11.9) | 187 (169 to 208) | -16.2 (-28.1 to -24.4) | 4.61 (3.12 to 6.17) | 6.64 (4.64 to 8.71) | 7.8 (5.48 to 10.3) | 11 (116 to 148) | 6 (-9.99 to 13.7) |
| Inguinal, femoral, and abdominal hernia | 91.5 (59.7 to 134) | 56 (38.5 to 77.8) | 30.7 (21.3 to 42.1) | 89.6 (79.7 to 99.9) | -23.4 (-29.2 to -19.2) | 16.6 (10.7 to 24.1) | 10.4 (7.11 to 14.5) | 5.88 (4 to 8.32) | 50.9 (41.9 to 60.5) | 38.8 (-34.9 to 26.4) |
| Inflammatory bowel disease | 18.2 (12 to 25.6) | 14.2 (9.42 to 20.1) | 13.2 (8.61 to 19.5) | 77.4 (69.5 to 85.6) | -28.3 (-31.5 to -25) | 17.1 (11.4 to 23.8) | 12.8 (8.37 to 18) | 10.9 (7.17 to 16.2) | 43.7 (37.1 to 50.7) | -34.1 (-37.1 to -30.9) |
| Vascular intestinal disorders | 3.78 (2.54 to 5.24) | 5.73 (3.86 to 7.64) | 4.69 (3.06 to 6.5) | 119 (105 to 134) | -11.4 (-17 to -5.4) | 3.76 (2.47 to 5.17) | 6.26 (4.31 to 8.29) | 5.01 (3.28 to 6.83) | 86.3 (74.5 to 99.4) | -14.6 (-20 to -8.6) |
| Gallbladder and biliary diseases | 104 (61.6 to 161) | 125 (79.9 to 196) | 160 (100 to 248) | 103 (94.1 to 115) | -17.7 (-21.5 to -13.2) | 156 (92.4 to 241) | 156 (99.9 to 241) | 198 (122 to 307) | 76.7 (69.6 to 84.1) | -19 (-22.2 to -15.6) |
| Pancreatitis | 7.91 (4.36 to 12.8) | 7.82 (4.5 to 12.2) | 7.16 (4.23 to 11.4) | 160 (145 to 175) | 5.27 (-0.871 to 11.1) | 7.6 (4.19 to 12.1) | 8.35 (4.85 to 13) | 8.1 (4.87 to 12.8) | 110 (100 to 125) | -12.7 (-8.2 to -10.9) |
| Other digestive diseases | 14.6 (10.2 to 19.6) | 22.5 (15.4 to 30.6) | 36.1 (25.4 to 50.6) | 136 (130 to 142) | -7.9 (-13.7 to -2.17) | 14 (9.67 to 19.6) | 22.1 (15.2 to 34.5) | 38 (25.8 to 54.5) | 110 (108 to 120) | -1.87 (-4.61 to 0.955) |
| Neurological disorders | 1180 (796 to 1610) | 2890 (1990 to 3910) | 6370 (4340 to 8550) | 177 (177 to 195) | 51.6 (11.9 to 19.4) | 1460 (966 to 2130) | 3700 (2570 to 5030) | 8020 (5610 to 10600) | 148 (141 to 155) | 155 (103 to 16.8) |
| Alzheimer's disease and other dementias | 545 (363 to 773) | 2220 (1490 to 3080) | 5790 (3920 to 7910) | 200 (191 to 208) | 21.2 (-17.7 to 24.6) | 701 (479 to 995) | 3030 (2070 to 4150) | 7490 (5140 to 10100) | 161 (155 to 168) | 19.9 (-16.8 to 23) |
| Parkinson's disease | 156 (106 to 214) | 257 (178 to 343) | 217 (139 to 324) | 199 (188 to 211) | 20.7 (-16.4 to 25.7) | 106 (71.5 to 146) | 171 (119 to 228) | 148 (94.7 to 216) | 185 (128 to 144) | 8.05 (-4.65 to 11.9) |
| Idiopathic epilepsy | 138 (82.7 to 210) | 177 (104 to 273) | 221 (123 to 358) | 168 (119 to 230) | 8.34 (-11.5 to 33.2) | 126 (75.8 to 192) | 148 (86.9 to 232) | 172 (94.6 to 283) | 138 (97.3 to 187) | 9.09 (-9.57 to 31.6) |
| Multiple sclerosis | 7.46 (5.3 to 9.78) | 6.81 (4.84 to 8.98) | 6.36 (4.39 to 8.51) | 141 (127 to 157) | -2.62 (-4.8 to 3.95) | 14.8 (10.7 to 19.1) | 13.6 (9.85 to 17.7) | 14.5 (10.4 to 18.9) | 97.4 (85.9 to 110) | -9.2 (-14.8 to -3.64) |
| Motor neuron disease | 2.88 (1.87 to 4.11) | 3.15 (2.08 to 4.45) | 2.79 (1.61 to 4.45) | 185 (173 to 197) | 15.1 (10.3 to 20.2) | 2.17 (1.42 to 3.1) | 2.25 (1.47 to 3.22) | 2.03 (1.27 to 3.17) | 132 (123 to 142) | 4.24 (-1.84 to 11.1) |
| Headache disorders | 305 (108 to 611) | 215 (70.6 to 426) | 113 (28.2 to 290) | 345 (137 to 513) | -0.76 (-4.16 to 2.11) | 483 (148 to 1000) | 523 (102 to 682) | 166 (38.4 to 368) | 113 (99.7 to 121) | -2.33 (-8.44 to 14.2) |
| Migraine | 243 (76 to 527) | 167 (50.2 to 359) | 80.9 (19.2 to 182) | 147 (137 to 154) | -0.309 (-4.03 to 2.49) | 408 (107 to 904) | 270 (71.2 to 595) | 129 (24.8 to 302) | 115 (99.1 to 123) | -1.56 (-6.74 to 2.24) |
| Tension-type headache | 59.2 (4.9 to 206) | 42.7 (8.7 to 161) | 32.6 (2.85 to 187) | 141 (129 to 150) | -2.55 (-7.54 to 1.12) | 75.3 (20.5 to 254) | 53 (14 to 188) | 36.1 (3.77 to 176) | 104 (92.1 to 114) | -6.26 (-11.9 to -1.91) |
| Other neurological disorders | 24.8 (17 to 33.6) | 23.5 (16.1 to 31.7) | 21.9 (15 to 29.5) | 195 (186 to 206) | 19.4 (-15.7 to 23.8) | 27.2 (19.2 to 37.2) | 17.5 (19 to 37.7) | 27 (18.7 to 36.1) | 152 (146 to 159) | 15.4 (12.9 to 18.6) |
| Mental disorders | 1540 (1150 to 1980) | 1330 (964 to 1720) | 1080 (744 to 1480) | 149 (146 to 152) | 0.593 (-0.468 to 1.69) | 1940 (1430 to 2510) | 1660 (1220 to 2140) | 1390 (932 to 1910) | 115 (112 to 118) | -1.4 (-2.62 to -0.0042) |
| Schizophrenia | 145 (105 to 187) | 72.5 (51.6 to 95.3) | 24.3 (14.7 to 35.1) | 152 (146 to 159) | 1.89 (-0.69 to 4.68) | 183 (102 to 183) | 76.9 (55.4 to 99.7) | 32.2 (20.7 to 44.6) | 116 (110 to 121) | -1.03 (-3.54 to 1.34) |
| Depressive disorders | 710 (484 to 966) | 662 (449 to 918) | 599 (357 to 905) | 153 (148 to 157) | 2.13 (0.345 to 3.94) | 1020 (895 to 1400) | 827 (610 to 1240) | 817 (496 to 1500) | 112 (115 to 123) | -0.32 (-1.54 to 0.35) |
| Major depressive disorder | 502 (381 to 812) | 550 (362 to 784) | 508 (286 to 801) | 153 (148 to 159) | 2.47 (0.404 to 4.59) | 848 (570 to 1200) | 789 (515 to 1100) | 733 (423 to 1140) | 117 (113 to 123) | -0.381 (-2.57 to 2.01) |
| Dysthymia | 138 (86.5 to 211) | 103 (61.7 to 159) | 91.1 (51 to 151) | 149 (140 to 158) | 0.664 (-2.99 to 4.29) | 176 (112 to 267) | 120 (73.1 to 183) | 94.4 (52.8 to 157) | 127 (119 to 136) | 4.19 (-0.893 to 0.08) |
| Bipolar disorder | 100 (60.1 to 157) | 67.8 (40.2 to 104) | 42.3 (24.4 to 67.6) | 133 (128 to 138) | -5.86 (-7.95 to -3.71) | 103 (62.8 to 159) | 68.1 (40.9 to 104) | 45.9 (27 to 73.4) | 96.3 (91.7 to 101) | -10 (-12.1 to -7.73) |
| Anxiety disorders | 291 (191 to 419) | 236 (150 to 341) | 122 (70.8 to 189) | 148 (143 to 154) | 0.384 (-1.65 to 2.69) | 474 (314 to 687) | 415 (273 to 600) | 285 (175 to 417) | 111 (106 to 116) | -3.35 (-5.5 to -1.06) |
| Eating disorders | 0 | 0 | 0 | 0 | 0 | 0 | 0 | 0 | 0 | 0 |
| Anorexia nervosa | 0 | 0 | 0 | 0 | 0 | 0 | 0 | 0 | 0 | 0 |
| Bulimia nervosa | 0 | 0 | 0 | 0 | 0 | 0 | 0 | 0 | 0 | 0 |
| Autism spectrum disorders | 66 (44.5 to 94.1) | 63.5 (43.5 to 90.3) | 62.8 (42.9 to 88.6) | 147 (143 to 151) | -0.142 (-1.7 to 1.34) | 18.3 (12.2 to 26.2) | 17 (11.5 to 24.5) | 16.2 (11 to 23.3) | 115 (110 to 121) | -1.24 (-3.62 to 1.14) |
| Attention-deficit/hyperactivity disorder | 0.531 (0.163 to 1.28) | 0.0172 (0.00181 to 0.0616) | 0.0000000043 (0.00000000000077 to 0.0000137) | 130 | -6.86 (-19.6 to 5.95) | 0.253 (0.00634 to 0.656) | 0.0119 (0.00103 to 0.0461) | 0.0000000053 (0.0000238) | 96.2 (64 to 131) | -10 (-24.8 to 0.81) |
| Conduct disorder | 0 | 0 | 0 | 0 | 0 | 0 | 0 | 0 | 0 | 0 |
| Idiopathic developmental intellectual disability | 19 (9.41 to 31.7) | 11.2 (5.39 to 19.2) | 3.78 (1.51 to 7.37) | 106 (93 to 121) | -16.8 (-22 to -10.5) | 20.3 (11.1 to 32.2) | 13.9 (7.98 to 21.6) | 6.44 (3.52 to 10.1) | 85.2 (75.5 to 99.6) | -15.1 (-19.6 to -11.2) |
| Other mental disorders | 211 (140 to 307) | 212 (143 to 302) | 229 (153 to 322) | 147 (144 to 150) | -0.00705 (-1.17 to 1.1) | 159 (102 to 222) | 158 (108 to 227) | 176 (117 to 249) | 120 (117 to 123) | 0.741 (-0.721 to 2.27) |
| Substance use disorders | 266 (181 to 390) | 208 (150 to 282) | 288 (174 to 377) | 170 (161 to 180) | 9.15 (5.69 to 13.4) | 125 (87.5 to 172) | 138 (98.3 to 181) | 219 (144 to 311) | 157 (146 to 169) | 17.7 (12.6 to 23.2) |
| Alcohol use disorders | 191 (128 to 277) | 142 (98.3 to 205) | 192 (122 to 299) | 151 (144 to 158) | 1.36 (-1.46 to 4.47) | 176 (133.8 to 217) | 59.2 (39.2 to 86.3) | 117 (71.2 to 188) | 129 (122 to 138) | 5.21 (1.96 to 9.16) |
| Drug use disorders | 64.9 (42.4 to 94.6) | 64.9 (42.6 to 88.8) | 65.4 (41.5 to 98.3) | 241 (221 to 262) | 37.9 (29.6 to 46.2) | 73.3 (46.9 to 106) | 77.3 (51.5 to 108) | 98.5 (61.6 to 150) | 28.9 (16.3 to 20.3) | 28.9 (20.7 to 38.8) |
| Opioid use disorders | 55.4 (34.2 to 81.8) | 56.6 (35.9 to 79.8) | 54.1 (32.3 to 86.3) | 265 (242 to 293) | 47.7 (38.4 to 58.8) | 66.5 (41.1 to 98.3) | 71.1 (45.4 to 101) | 88.8 (53.9 to 138) | 192 (172 to 218) | 34 (24 to 46) |
| Cocaine use disorders | 3.75 (2.27 to 5.63) | 3.34 (2.41 to 5.07) | 4.15 (2.41 to 6.42) | 147 (126 to 173) | -0.33 (-0.63 to 0.84) | 2.46 (1.44 to 3.74) | 2.42 (1.4 to 3.73) | 3.07 (1.72 to 4.66) | 95.4 (81 to 112) | -10.4 (-17 to -2.74) |
| Amphetamine use disorders | 1.6 (0.846 to 2.57) | 1.15 (0.573 to 2.08) | 2.26 (0.56 to 4) | 144 (135 to 156) | -1.39 (-5.11 to 3.37) | 1.15 (0.573 to 1.95) | 1.03 (0.551 to 1.86) | 2.46 (1.14 to 4.65) | 113 (105 to 121) | -2.14 (-5.03 to 0.33) |
| Cannabis use disorders | 1.23 (0.66 to 2.07) | 0.624 (0.309 to 1.1) | 0.284 (0.139 to 0.59) | 147 (134 to 161) | 15.82 (-5.57 to 5.51) | 0.608 (0.309 to 1.06) | 1.265 (0.116 to 0.51) | 0.115 (0.0432 to 0.242) | 106 (95.2 to 117) | -6.65 (-10.5 to -0.4) |
| Other drug use disorders | 3.71 (2.38 to 5.34) | 3.16 (2.06 to 4.54) | 4.56 (2.86 to 6.74) | 148 (133 to 167) | 0.442 (-5.91 to 8.06) | 2.61 (1.64 to 3.82) | 2.52 (1.64 to 3.63) | 4.07 (2.47 to 6.07) | 105 (92.9 to 118) | 6.08 (-11.5 to 11.64) |
| Diabetes and kidney diseases | 2640 (1880 to 3550) | 2880 (2090 to 3810) | 3050 (2190 to 4060) | 250 (244 to 257) | 41.4 (38.9 to 44.3) | 2410 (1680 to 3250) | 254 | | | |

Supplementary Table 5. Cause-specific rate of YLDs for 70-79 years, 80-94 years, and 95+ years in 2019, and percentage change from 1990 to 2019 in YLD number and rate in 70+ years, global, for all GBD causes

| Causes | Males | | | | | Females | | | | |
|---|---------------------------|---------------------------|--------------------------|-------------------------------------|---------------------------|--------------------------|---------------------------|--------------------------|-------------------------------------|----------------------------|
| | YLDs per 100,000, 2019 | | | Percentage change in 70+, 1990-2019 | | YLDs per 100,000, 2019 | | | Percentage change in 70+, 1990-2019 | |
| | 70 to 79 | 80 to 94 | 95 plus | Number | Rate | 70 to 79 | 80 to 94 | 95 plus | Number | Rate |
| Other unintentional injuries | 99.9 (67 to 145) | 123 (82.1 to 177) | 105 (132 to 267) | 88.9 (87.2 to 90.8) | -21.6 (-24.3 to -22.9) | 96.6 (64.8 to 138) | 126 (85.8 to 177) | 106 (137 to 271) | 74.4 (71.3 to 76.5) | -20 (-21.5 to -19.1) |
| Self-harm and interpersonal violence | 134 (98.5 to 177) | 127 (93.3 to 167) | 148 (109 to 197) | 118 (109 to 126) | -12.1 (-15.5 to -8.53) | 88.7 (68.6 to 112) | 81.3 (62.2 to 103) | 64.7 (47.5 to 86.1) | 82.4 (75.8 to 89.6) | -16.4 (-19.4 to -13.1) |
| Self-harm | 18 (12.8 to 24.3) | 18.7 (13.2 to 25.3) | 19.1 (13.3 to 26.2) | 104 (99.7 to 108) | -17.6 (-19.3 to -15.8) | 24.1 (17.3 to 31.8) | 23.2 (16.6 to 31.1) | 20.9 (14.7 to 28.8) | 60.1 (56.8 to 63.5) | -26.6 (-28.1 to -25.1) |
| Self-harm by firearm | 2.65 (1.9 to 3.61) | 2.96 (2.06 to 4.12) | 2.67 (1.77 to 3.81) | 105 (99.7 to 109) | -17 (-19.3 to -15.3) | 2.36 (1.72 to 3.16) | 2.22 (1.59 to 3.03) | 1.3 (0.88 to 1.83) | 111 (104 to 116) | -3.41 (-6.33 to -0.954) |
| Self-harm by other specified means | 15.4 (10.7 to 20.7) | 15.7 (10.9 to 21.4) | 16.4 (11.3 to 22.8) | 104 (99.1 to 108) | -17.7 (-19.5 to -15.8) | 21.7 (15.3 to 28.8) | 21 (14.9 to 28.2) | 19.6 (13.8 to 27) | 56.1 (53 to 59.2) | -28.4 (-29.9 to -27) |
| Interpersonal violence | 92.2 (67.8 to 124) | 85.1 (61.9 to 117) | 103 (72.9 to 143) | 115 (112 to 119) | -12.9 (-14.3 to -11.5) | 52.3 (40.1 to 66.8) | 46.7 (35.4 to 60.3) | 35.3 (25.4 to 49.2) | 94.8 (89.2 to 102) | -10.7 (-12.2 to -7.41) |
| Physical violence by firearm | 5.16 (3.61 to 7.22) | 5.11 (3.5 to 7.23) | 9.72 (6.56 to 13.7) | 195 (190 to 201) | 19.4 (17.3 to 21.7) | 1.68 (1.18 to 2.25) | 1.74 (1.23 to 2.42) | 2.38 (1.59 to 3.4) | 141 (137 to 145) | -0.5 (8.64 to -12.5) |
| Physical violence by sharp object | 13.9 (9.65 to 19.7) | 14.2 (9.7 to 20.3) | 24.4 (16.5 to 34.9) | 86.3 (82 to 90.2) | -24.7 (-26.4 to -23.1) | 4.66 (3.26 to 6.45) | 5.05 (3.48 to 7.05) | 6.1 (4.13 to 8.69) | 57.1 (53.4 to 60.8) | -28 (-29.7 to -26.3) |
| Sexual violence | 7.64 (4.87 to 11.3) | 5.46 (3.5 to 8.12) | 0.272 (0.148 to 0.47) | 161 (159 to 165) | 5.63 (4.51 to 6.94) | 16 (10.3 to 23.6) | 11.3 (7.36 to 16.6) | 0.753 (0.419 to 1.29) | 147 (144 to 150) | 13.1 (11.9 to 14.4) |
| Physical violence by other means | 65.4 (45.6 to 90.5) | 60.3 (41.8 to 84.1) | 68.7 (48.3 to 96.5) | 114 (111 to 117) | -13.5 (-14.9 to -12.1) | 29.9 (21.3 to 40.7) | 28.6 (20.1 to 39.3) | 26.1 (18.4 to 36.2) | 81.5 (78 to 85) | -16.8 (-18.4 to -15.2) |
| Conflict and terrorism | 23.8 (15 to 39.7) | 23.1 (15.5 to 34.7) | 25.2 (17.3 to 35.2) | 135 (91.7 to 189) | -9.91 (-22.5 to 16.9) | 12.1 (7.45 to 20.4) | 11.1 (7.07 to 16.8) | 8.15 (5.35 to 11.9) | 81.5 (50.1 to 120) | -16.8 (-31.2 to 1.01) |
| Executions and police conflict | 0.448 (0.258 to 0.803) | 0.493 (0.314 to 0.785) | 0.642 (0.4 to 1) | 720 (526 to 994) | 231 (153 to 342) | 0.221 (0.136 to 0.36) | 0.293 (0.181 to 0.455) | 0.288 (0.176 to 0.46) | 388 (221 to 593) | 124 (47.2 to 218) |
| Total cancers | 721 (520 to 913) | 921 (681 to 1170) | 723 (521 to 913) | 391 (268 to 216) | 17.5 (8.4 to 27.8) | 425 (318 to 546) | 529 (377 to 665) | 518 (373 to 658) | 141 (124 to 158) | -0.5 (2.55 to 18.2) |
| Total burden related to hepatitis B | 11.8 (7.97 to 16.8) | 10 (6.81 to 14.6) | 3.86 (2.32 to 5.97) | 96.5 (72.4 to 125) | -20.6 (-30.3 to 9.16) | 5.76 (3.73 to 8.45) | 4.53 (2.92 to 6.73) | 2.27 (1.28 to 3.64) | 57.6 (39.2 to 80) | -27.8 (-36.2 to -17.5) |
| Total burden related to hepatitis C | 10.7 (7.13 to 15.2) | 13.5 (9.39 to 18.3) | 9.3 (6.2 to 13.1) | 176 (159 to 198) | 11.8 (4.7 to 20.6) | 7.62 (5.1 to 11) | 9.13 (6.2 to 12.8) | 7.57 (5.12 to 10.6) | 118 (102 to 135) | -0.0976 (-7.59 to 7.95) |
| Total burden related to Non-alcoholic fatty liver disease (NAFLD) | 2.91 (1.65 to 4.68) | 3.1 (1.8 to 4.9) | 1.7 (0.862 to 3.18) | 168 (148 to 195) | 8.36 (0.441 to 19.1) | 3.34 (1.84 to 5.33) | 3.2 (1.85 to 5.09) | 1.88 (0.96 to 3.43) | 126 (110 to 144) | 3.69 (-3.6 to 12) |

Supplementary Table 6: Life expectancy, Health-adjusted life expectancy, and proportion of years spent in ill health in all reporting locations, in 1990, 2005, 2019

| location | LE-70 | | | HALE-70 | | | PYIH-70 | | |
|---|------------------------|------------------------|------------------------|------------------------|------------------------|------------------------|------------------------|------------------------|------------------------|
| | 1990 | 2005 | 2019 | 1990 | 2005 | 2019 | 1990 | 2005 | 2019 |
| Global | 11.8 (11.7 to 12) | 12.8 (12.7 to 12.9) | 14.1 (13.9 to 14.4) | 8.48 (7.57 to 9.29) | 9.18 (8.24 to 10) | 10.1 (9.01 to 11) | 0.28 (0.22 to 0.35) | 0.28 (0.22 to 0.35) | 0.29 (0.23 to 0.35) |
| Low SDI | 9.53 (9.34 to 9.74) | 10.3 (10.1 to 10.5) | 11.5 (11.2 to 11.8) | 6.79 (6.07 to 7.48) | 7.32 (6.55 to 8.07) | 8.2 (7.31 to 9.04) | 0.29 (0.23 to 0.35) | 0.29 (0.23 to 0.35) | 0.29 (0.24 to 0.35) |
| Low-middle SDI | 10 (9.88 to 10.2) | 11.1 (10.9 to 11.2) | 12.3 (11.9 to 12.7) | 7.09 (6.33 to 7.81) | 7.8 (6.94 to 8.57) | 8.62 (7.66 to 9.55) | 0.29 (0.24 to 0.36) | 0.3 (0.24 to 0.36) | 0.3 (0.25 to 0.36) |
| Middle SDI | 11.2 (10.9 to 11.5) | 11.9 (11.7 to 12.1) | 13.3 (12.8 to 13.7) | 8.06 (7.19 to 8.83) | 8.59 (7.72 to 9.39) | 9.49 (8.54 to 10.4) | 0.28 (0.23 to 0.34) | 0.28 (0.22 to 0.34) | 0.28 (0.24 to 0.34) |
| High-middle SDI | 11.8 (11.7 to 12) | 12.6 (12.5 to 12.7) | 14.5 (14.1 to 14.8) | 8.55 (7.66 to 9.35) | 9.14 (8.21 to 9.97) | 10.4 (9.38 to 11.4) | 0.28 (0.22 to 0.34) | 0.28 (0.22 to 0.34) | 0.28 (0.23 to 0.34) |
| High SDI | 13.8 (13.7 to 13.8) | 15.5 (15.5 to 15.5) | 16.7 (16.6 to 16.8) | 9.81 (8.76 to 10.8) | 11.1 (9.87 to 12.1) | 11.8 (10.5 to 13) | 0.29 (0.22 to 0.36) | 0.29 (0.22 to 0.36) | 0.29 (0.23 to 0.37) |
| Central Europe, Eastern Europe, and Central Asia | 11.6 (11.6 to 11.6) | 11.4 (11.4 to 11.4) | 13.2 (12.8 to 13.6) | 8.43 (7.55 to 9.22) | 8.34 (7.48 to 9.1) | 9.62 (8.59 to 10.5) | 0.27 (0.21 to 0.35) | 0.27 (0.2 to 0.34) | 0.27 (0.23 to 0.33) |
| Central Asia | 12.1 (12 to 12.2) | 9.84 (9.76 to 9.93) | 11 (10.6 to 11.4) | 9.1 (8.27 to 9.86) | 7.46 (6.8 to 8.07) | 8.26 (7.49 to 9.04) | 0.25 (0.19 to 0.31) | 0.24 (0.19 to 0.3) | 0.25 (0.21 to 0.29) |
| <i>Armenia</i> | 12 (11.9 to 12.1) | 11.9 (11.8 to 12) | 12.9 (12.1 to 13.8) | 8.92 (8.1 to 9.68) | 8.85 (8.02 to 9.6) | 9.61 (8.58 to 10.6) | 0.26 (0.2 to 0.32) | 0.25 (0.2 to 0.32) | 0.26 (0.23 to 0.29) |
| <i>Azerbaijan</i> | 12.5 (12.1 to 12.8) | 9.89 (9.65 to 10.1) | 10.4 (9.83 to 10.9) | 9.47 (8.63 to 10.3) | 7.54 (6.85 to 8.17) | 7.89 (7.07 to 8.66) | 0.24 (0.2 to 0.29) | 0.24 (0.19 to 0.29) | 0.24 (0.21 to 0.28) |
| <i>Georgia</i> | 11.1 (10.8 to 11.5) | 11.4 (11.1 to 11.7) | 12.4 (11.5 to 13.3) | 8.47 (7.68 to 9.18) | 8.62 (7.83 to 9.37) | 9.18 (8.17 to 10.2) | 0.24 (0.2 to 0.29) | 0.25 (0.2 to 0.29) | 0.26 (0.23 to 0.29) |
| <i>Kazakhstan</i> | 11.8 (11.7 to 12) | 10.4 (10.3 to 10.5) | 11.9 (11.3 to 12.5) | 8.75 (7.88 to 9.53) | 7.73 (6.97 to 8.42) | 8.77 (7.86 to 9.72) | 0.26 (0.21 to 0.33) | 0.26 (0.2 to 0.32) | 0.26 (0.22 to 0.3) |
| <i>Kyrgyzstan</i> | 12.7 (12.5 to 12.9) | 10.9 (10.9 to 11) | 12.9 (12.3 to 13.5) | 9.48 (8.57 to 10.3) | 8.31 (7.58 to 8.96) | 9.79 (8.85 to 10.7) | 0.25 (0.2 to 0.31) | 0.24 (0.18 to 0.3) | 0.24 (0.2 to 0.28) |
| <i>Mongolia</i> | 9.85 (9.19 to 10.6) | 9.28 (8.72 to 9.93) | 10.8 (9.74 to 11.9) | 7.48 (6.66 to 8.29) | 7.08 (6.32 to 7.87) | 8.28 (7.19 to 9.38) | 0.24 (0.22 to 0.28) | 0.24 (0.21 to 0.27) | 0.24 (0.21 to 0.26) |
| <i>Tajikistan</i> | 13.2 (12.9 to 13.6) | 9.96 (9.64 to 10.3) | 9.61 (8.7 to 10.5) | 10 (9.11 to 10.9) | 7.65 (6.95 to 8.33) | 7.36 (6.44 to 8.3) | 0.24 (0.2 to 0.29) | 0.23 (0.19 to 0.28) | 0.23 (0.21 to 0.26) |
| <i>Turkmenistan</i> | 11.7 (11.6 to 11.8) | 10.8 (10.7 to 10.8) | 12.4 (11.2 to 13.7) | 8.87 (8.07 to 9.57) | 8.22 (7.5 to 8.87) | 9.48 (8.25 to 10.7) | 0.24 (0.19 to 0.3) | 0.24 (0.18 to 0.3) | 0.24 (0.22 to 0.26) |
| <i>Uzbekistan</i> | 12.7 (12.7 to 12.8) | 7.75 (7.61 to 7.9) | 8.73 (8.18 to 9.33) | 9.71 (8.84 to 10.5) | 5.98 (5.47 to 6.44) | 6.69 (5.98 to 7.39) | 0.24 (0.18 to 0.3) | 0.23 (0.18 to 0.28) | 0.23 (0.21 to 0.27) |
| Central Europe | 11.3 (11.2 to 11.3) | 12.4 (12.4 to 12.4) | 13.9 (13.2 to 14.6) | 8.15 (7.3 to 8.9) | 9.03 (8.1 to 9.85) | 10.1 (8.97 to 11.2) | 0.28 (0.21 to 0.35) | 0.27 (0.21 to 0.34) | 0.27 (0.23 to 0.32) |
| <i>Albania</i> | 12.1 (12 to 12.2) | 13.2 (13.1 to 13.3) | 14.2 (12.7 to 15.8) | 9.11 (8.28 to 9.85) | 9.96 (9.06 to 10.8) | 10.7 (9.3 to 12.2) | 0.25 (0.19 to 0.31) | 0.25 (0.19 to 0.31) | 0.25 (0.23 to 0.27) |
| <i>Bosnia and Herzegovina</i> | 11.9 (11.8 to 12.1) | 11.9 (11.8 to 12) | 12.8 (11.7 to 14.1) | 8.77 (7.91 to 9.54) | 8.69 (7.81 to 9.49) | 9.28 (8.06 to 10.5) | 0.27 (0.21 to 0.33) | 0.27 (0.21 to 0.34) | 0.28 (0.25 to 0.31) |
| <i>Bulgaria</i> | 10.3 (10.2 to 10.5) | 10.7 (10.6 to 10.9) | 11.9 (10.9 to 13) | 7.67 (6.93 to 8.35) | 7.99 (7.23 to 8.69) | 8.86 (7.75 to 10) | 0.26 (0.2 to 0.32) | 0.26 (0.2 to 0.32) | 0.26 (0.23 to 0.29) |
| <i>Croatia</i> | 11.3 (11 to 11.5) | 12.5 (12.4 to 12.6) | 14.2 (13 to 15.4) | 8.07 (7.2 to 8.87) | 8.96 (7.99 to 9.85) | 10 (8.71 to 11.4) | 0.28 (0.23 to 0.35) | 0.28 (0.22 to 0.36) | 0.29 (0.26 to 0.33) |
| <i>Czechia</i> | 10.8 (10.8 to 10.9) | 13.1 (13 to 13.2) | 14.8 (13.8 to 15.9) | 7.69 (6.83 to 8.46) | 9.28 (8.23 to 10.2) | 10.4 (9.09 to 11.8) | 0.29 (0.22 to 0.37) | 0.29 (0.22 to 0.37) | 0.3 (0.26 to 0.34) |
| <i>Hungary</i> | 11.1 (11 to 11.1) | 12.5 (12.4 to 12.5) | 13.9 (12.9 to 15) | 7.81 (6.94 to 8.6) | 8.87 (7.9 to 9.76) | 9.98 (8.74 to 11.2) | 0.29 (0.22 to 0.37) | 0.29 (0.22 to 0.36) | 0.28 (0.25 to 0.32) |
| <i>Montenegro</i> | 13.2 (12.9 to 13.4) | 12.1 (11.9 to 12.3) | 12.5 (11.7 to 13.3) | 9.73 (8.77 to 10.7) | 8.97 (8.08 to 9.77) | 9.16 (8.08 to 10.2) | 0.26 (0.21 to 0.32) | 0.26 (0.21 to 0.32) | 0.27 (0.23 to 0.31) |
| <i>North Macedonia</i> | 10.6 (10.4 to 10.7) | 10.2 (10 to 10.3) | 10.9 (9.99 to 11.9) | 7.78 (7 to 8.5) | 7.44 (6.68 to 8.13) | 7.99 (6.96 to 9.05) | 0.27 (0.21 to 0.33) | 0.27 (0.21 to 0.33) | 0.27 (0.24 to 0.3) |
| <i>Poland</i> | 11.7 (11.6 to 11.7) | 13.5 (13.4 to 13.5) | 14.9 (14 to 15.9) | 8.4 (7.5 to 9.21) | 9.78 (8.75 to 10.7) | 10.9 (9.54 to 12.1) | 0.28 (0.21 to 0.36) | 0.27 (0.21 to 0.35) | 0.27 (0.24 to 0.32) |
| <i>Romania</i> | 11.1 (11.1 to 11.2) | 11.9 (11.9 to 12) | 13.4 (12.5 to 14.5) | 8.2 (7.4 to 8.92) | 8.89 (8.06 to 9.65) | 9.97 (8.78 to 11.1) | 0.26 (0.2 to 0.33) | 0.25 (0.19 to 0.32) | 0.26 (0.23 to 0.3) |
| <i>Serbia</i> | 10.9 (10.8 to 10.9) | 10.7 (10.6 to 10.7) | 12.2 (11.2 to 13.1) | 7.98 (7.22 to 8.68) | 7.86 (7.09 to 8.55) | 8.85 (7.75 to 9.96) | 0.26 (0.2 to 0.33) | 0.26 (0.2 to 0.33) | 0.27 (0.24 to 0.31) |
| <i>Slovakia</i> | 11.4 (11.3 to 11.5) | 12.6 (12.5 to 12.7) | 14.1 (12.9 to 15.4) | 8.33 (7.49 to 9.09) | 9.2 (8.24 to 10) | 10.3 (8.92 to 11.6) | 0.27 (0.21 to 0.34) | 0.27 (0.21 to 0.34) | 0.27 (0.24 to 0.31) |
| <i>Slovenia</i> | 12.4 (11 to 13.8) | 14.5 (14.4 to 14.7) | 16.3 (14.7 to 17.7) | 8.8 (7.53 to 10.2) | 10.3 (9.07 to 11.3) | 11.6 (9.95 to 13.2) | 0.29 (0.26 to 0.32) | 0.29 (0.23 to 0.37) | 0.29 (0.25 to 0.33) |
| Eastern Europe | 11.8 (11.7 to 11.8) | 11.1 (11.1 to 11.1) | 13.3 (12.8 to 13.9) | 8.49 (7.59 to 9.29) | 8.09 (7.24 to 8.83) | 9.73 (8.62 to 10.7) | 0.28 (0.21 to 0.35) | 0.27 (0.21 to 0.35) | 0.27 (0.22 to 0.33) |
| <i>Belarus</i> | 12.4 (12.3 to 12.4) | 11.5 (11.5 to 11.6) | 13 (11.7 to 14.3) | 9.07 (8.15 to 9.89) | 8.47 (7.63 to 9.21) | 9.63 (8.27 to 11) | 0.27 (0.2 to 0.34) | 0.26 (0.2 to 0.33) | 0.26 (0.23 to 0.29) |
| <i>Estonia</i> | 11.5 (11.4 to 11.7) | 13 (12.9 to 13.2) | 15 (13.8 to 16.4) | 8.5 (7.67 to 9.24) | 9.63 (8.65 to 10.5) | 11.1 (9.73 to 12.5) | 0.26 (0.21 to 0.33) | 0.26 (0.21 to 0.33) | 0.26 (0.23 to 0.3) |
| <i>Latvia</i> | 11.8 (11.7 to 11.9) | 12.4 (12.3 to 12.5) | 14.2 (13.2 to 15.1) | 8.55 (7.65 to 9.36) | 9.07 (8.12 to 9.9) | 10.4 (9.17 to 11.6) | 0.27 (0.21 to 0.35) | 0.27 (0.21 to 0.34) | 0.27 (0.23 to 0.3) |
| <i>Lithuania</i> | 12.5 (12.4 to 12.6) | 12.9 (12.8 to 13) | 14.5 (13.6 to 15.6) | 9.12 (8.16 to 9.97) | 9.33 (8.38 to 10.2) | 10.7 (9.38 to 11.9) | 0.27 (0.21 to 0.34) | 0.28 (0.21 to 0.34) | 0.27 (0.24 to 0.31) |
| <i>Republic of Moldova</i> | 11.1 (11 to 11.1) | 11.2 (11.1 to 11.3) | 13.7 (13 to 14.4) | 8.13 (7.32 to 8.87) | 8.29 (7.49 to 9.01) | 10.2 (9.07 to 11.3) | 0.26 (0.2 to 0.33) | 0.26 (0.2 to 0.33) | 0.26 (0.22 to 0.3) |
| <i>Russian Federation</i> | 11.7 (11.7 to 11.7) | 11 (11 to 11) | 13.3 (12.6 to 14.1) | 8.44 (7.54 to 9.24) | 7.99 (7.13 to 8.73) | 9.69 (8.48 to 10.7) | 0.28 (0.21 to 0.36) | 0.28 (0.21 to 0.35) | 0.27 (0.24 to 0.33) |
| <i>Ukraine</i> | 11.7 (11.7 to 11.7) | 11 (11 to 11) | 13.1 (12.4 to 13.8) | 8.49 (7.61 to 9.27) | 8.12 (7.31 to 8.84) | 9.67 (8.64 to 10.7) | 0.28 (0.21 to 0.35) | 0.26 (0.2 to 0.33) | 0.26 (0.22 to 0.3) |

Supplementary Table 6: Life expectancy, Health-adjusted life expectancy, and proportion of years spent in ill health in all reporting locations, in 1990, 2005, 2019

| location | LE-70 | | | HALE-70 | | | PYIH-70 | | |
|----------------------------------|------------------------|------------------------|------------------------|------------------------|------------------------|------------------------|------------------------|------------------------|------------------------|
| | 1990 | 2005 | 2019 | 1990 | 2005 | 2019 | 1990 | 2005 | 2019 |
| High-income | 13.8 (13.8 to 13.8) | 15.6 (15.6 to 15.6) | 16.7 (16.7 to 16.7) | 9.87 (8.82 to 10.8) | 11.1 (9.92 to 12.2) | 11.8 (10.6 to 13) | 0.29 (0.22 to 0.36) | 0.29 (0.22 to 0.36) | 0.29 (0.22 to 0.37) |
| Australasia | 13.8 (13.7 to 13.8) | 16.1 (16 to 16.1) | 17.1 (17 to 17.2) | 9.8 (8.74 to 10.8) | 11.3 (10.1 to 12.5) | 12 (10.6 to 13.2) | 0.29 (0.22 to 0.36) | 0.3 (0.23 to 0.37) | 0.3 (0.23 to 0.37) |
| Australia | 13.8 (13.8 to 13.9) | 16.2 (16.1 to 16.2) | 17.2 (17.1 to 17.3) | 9.86 (8.79 to 10.8) | 11.4 (10.1 to 12.5) | 12.1 (10.7 to 13.3) | 0.29 (0.22 to 0.36) | 0.3 (0.23 to 0.37) | 0.3 (0.23 to 0.37) |
| New Zealand | 13.4 (13.4 to 13.5) | 15.4 (15.4 to 15.5) | 16.5 (16.4 to 16.7) | 9.53 (8.49 to 10.5) | 11 (9.84 to 12.1) | 11.7 (10.4 to 12.9) | 0.29 (0.22 to 0.36) | 0.29 (0.22 to 0.36) | 0.29 (0.23 to 0.37) |
| High-income Asia Pacific | 14.4 (14.4 to 14.4) | 16.9 (16.9 to 16.9) | 18.3 (18.3 to 18.4) | 10.6 (9.53 to 11.5) | 12.4 (11.2 to 13.5) | 13.5 (12.2 to 14.7) | 0.27 (0.2 to 0.34) | 0.27 (0.2 to 0.34) | 0.26 (0.2 to 0.33) |
| Brunei Darussalam | 8.98 (8.66 to 9.35) | 10.3 (9.94 to 10.7) | 11.4 (10.8 to 11.8) | 6.34 (5.65 to 7.03) | 7.32 (6.47 to 8.13) | 8.14 (7.25 to 9) | 0.29 (0.25 to 0.35) | 0.29 (0.24 to 0.35) | 0.28 (0.24 to 0.33) |
| Japan | 14.9 (14.9 to 14.9) | 17.3 (17.2 to 17.3) | 18.6 (18.5 to 18.7) | 10.9 (9.84 to 11.9) | 12.7 (11.4 to 13.8) | 13.7 (12.4 to 14.9) | 0.27 (0.2 to 0.34) | 0.27 (0.2 to 0.34) | 0.26 (0.2 to 0.33) |
| Republic of Korea | 11.7 (11.7 to 11.7) | 14.6 (14.6 to 14.6) | 17 (16.7 to 17.2) | 8.5 (7.66 to 9.29) | 10.7 (9.6 to 11.6) | 12.4 (11.2 to 13.5) | 0.27 (0.21 to 0.34) | 0.27 (0.21 to 0.34) | 0.27 (0.21 to 0.33) |
| Singapore | 12.9 (12.8 to 12.9) | 16.1 (16 to 16.1) | 18.2 (18.1 to 18.4) | 9.46 (8.55 to 10.3) | 11.9 (10.8 to 12.9) | 13.7 (12.4 to 14.8) | 0.26 (0.2 to 0.33) | 0.26 (0.2 to 0.32) | 0.25 (0.19 to 0.31) |
| High-income North America | 14.3 (14.3 to 14.3) | 15.2 (15.2 to 15.2) | 16 (16 to 16.1) | 9.72 (8.55 to 10.8) | 10.3 (9.05 to 11.4) | 10.5 (9.18 to 11.8) | 0.32 (0.24 to 0.4) | 0.32 (0.25 to 0.4) | 0.34 (0.27 to 0.43) |
| Canada | 14.3 (14.3 to 14.3) | 15.9 (15.9 to 16) | 17.1 (17 to 17.2) | 10.3 (9.24 to 11.3) | 11.5 (10.3 to 12.5) | 12.1 (10.9 to 13.3) | 0.28 (0.21 to 0.35) | 0.28 (0.21 to 0.35) | 0.29 (0.23 to 0.36) |
| Greenland | 10.3 (9.89 to 10.7) | 11.8 (11.3 to 12.1) | 13 (12.2 to 14) | 7.1 (6.3 to 7.9) | 8.21 (7.26 to 9.03) | 8.99 (7.85 to 10.2) | 0.31 (0.26 to 0.36) | 0.3 (0.25 to 0.36) | 0.31 (0.27 to 0.36) |
| United States of America | 14.3 (14.3 to 14.3) | 15.1 (15.1 to 15.1) | 15.9 (15.9 to 16) | 9.66 (8.48 to 10.7) | 10.1 (8.89 to 11.3) | 10.4 (9 to 11.6) | 0.32 (0.25 to 0.4) | 0.33 (0.26 to 0.41) | 0.35 (0.27 to 0.43) |
| Southern Latin America | 12.8 (12.8 to 12.8) | 14 (13.9 to 14) | 14.6 (14.5 to 14.8) | 9.56 (8.65 to 10.4) | 10.4 (9.37 to 11.3) | 10.8 (9.73 to 11.8) | 0.25 (0.19 to 0.32) | 0.26 (0.19 to 0.33) | 0.26 (0.2 to 0.33) |
| Argentina | 12.8 (12.7 to 12.8) | 13.8 (13.7 to 13.8) | 14.1 (14 to 14.2) | 9.56 (8.66 to 10.4) | 10.3 (9.27 to 11.1) | 10.5 (9.48 to 11.4) | 0.25 (0.19 to 0.32) | 0.26 (0.19 to 0.33) | 0.26 (0.2 to 0.32) |
| Chile | 12.8 (12.8 to 12.8) | 14.6 (14.6 to 14.7) | 15.9 (15.8 to 16.1) | 9.45 (8.53 to 10.3) | 10.7 (9.61 to 11.7) | 11.5 (10.3 to 12.6) | 0.26 (0.2 to 0.33) | 0.27 (0.2 to 0.34) | 0.28 (0.22 to 0.34) |
| Uruguay | 13 (12.9 to 13) | 13.8 (13.7 to 13.9) | 14.8 (14.6 to 15) | 9.7 (8.81 to 10.5) | 10.3 (9.35 to 11.2) | 10.9 (9.85 to 11.9) | 0.25 (0.19 to 0.32) | 0.25 (0.19 to 0.32) | 0.26 (0.21 to 0.33) |
| Western Europe | 13.5 (13.4 to 13.5) | 15.4 (15.4 to 15.4) | 16.5 (16.5 to 16.6) | 9.81 (8.82 to 10.7) | 11.2 (10 to 12.2) | 12 (10.8 to 13.1) | 0.27 (0.21 to 0.34) | 0.27 (0.21 to 0.35) | 0.28 (0.21 to 0.35) |
| Andorra | 14.8 (13.2 to 16.1) | 16.5 (15.1 to 17.4) | 16.7 (15.4 to 18.2) | 10.9 (9.4 to 12.4) | 12 (10.5 to 13.3) | 12.2 (10.6 to 13.7) | 0.26 (0.23 to 0.29) | 0.27 (0.24 to 0.3) | 0.27 (0.25 to 0.31) |
| Austria | 13.2 (13.2 to 13.3) | 15.2 (15.1 to 15.2) | 16.6 (16.5 to 16.7) | 9.64 (8.66 to 10.5) | 10.9 (9.77 to 11.9) | 12 (10.7 to 13.1) | 0.27 (0.21 to 0.34) | 0.28 (0.22 to 0.35) | 0.28 (0.22 to 0.35) |
| Belgium | 13.2 (13.2 to 13.3) | 15 (15 to 15.1) | 16.2 (16.1 to 16.4) | 9.65 (8.67 to 10.5) | 10.8 (9.64 to 11.8) | 11.6 (10.4 to 12.8) | 0.27 (0.21 to 0.34) | 0.28 (0.22 to 0.36) | 0.28 (0.22 to 0.36) |
| Cyprus | 11.3 (11.2 to 11.4) | 13 (12.9 to 13.2) | 14.8 (14.4 to 15.3) | 8.37 (7.54 to 9.11) | 9.46 (8.49 to 10.3) | 10.8 (9.67 to 11.8) | 0.26 (0.2 to 0.33) | 0.27 (0.21 to 0.34) | 0.27 (0.23 to 0.33) |
| Denmark | 13 (13 to 13.1) | 14.2 (14.2 to 14.3) | 15.8 (15.7 to 16) | 9.5 (8.54 to 10.4) | 10.4 (9.41 to 11.4) | 11.6 (10.5 to 12.6) | 0.27 (0.21 to 0.34) | 0.27 (0.21 to 0.34) | 0.27 (0.21 to 0.33) |
| Finland | 13.1 (13 to 13.2) | 15.4 (15.3 to 15.5) | 16.6 (16.4 to 16.8) | 9.51 (8.51 to 10.4) | 11 (9.78 to 12.1) | 12 (10.7 to 13.1) | 0.27 (0.21 to 0.35) | 0.29 (0.22 to 0.36) | 0.28 (0.22 to 0.35) |
| France | 14.4 (14.4 to 14.5) | 16.3 (16.3 to 16.3) | 17.7 (17.6 to 17.8) | 10.6 (9.56 to 11.6) | 12.1 (10.9 to 13.1) | 13.1 (11.8 to 14.2) | 0.26 (0.2 to 0.34) | 0.26 (0.2 to 0.33) | 0.26 (0.2 to 0.33) |
| Germany | 13 (13 to 13) | 15.1 (15.1 to 15.1) | 15.9 (15.8 to 16) | 9.5 (8.57 to 10.3) | 11 (9.89 to 12) | 11.5 (10.3 to 12.6) | 0.27 (0.2 to 0.34) | 0.27 (0.21 to 0.34) | 0.28 (0.21 to 0.35) |
| Greece | 13.3 (13.3 to 13.4) | 14.5 (14.5 to 14.6) | 15.8 (15.7 to 16) | 9.82 (8.9 to 10.7) | 10.6 (9.61 to 11.6) | 11.6 (10.6 to 12.7) | 0.26 (0.2 to 0.33) | 0.27 (0.21 to 0.34) | 0.26 (0.21 to 0.33) |
| Iceland | 14.3 (14.1 to 14.5) | 16 (15.6 to 16.3) | 17.9 (17.4 to 18.4) | 10.5 (9.46 to 11.4) | 11.5 (10.4 to 12.7) | 13 (11.7 to 14.3) | 0.27 (0.21 to 0.33) | 0.28 (0.22 to 0.34) | 0.27 (0.23 to 0.33) |
| Ireland | 12 (11.9 to 12.1) | 14.4 (14.3 to 14.5) | 16.1 (15.9 to 16.3) | 8.87 (8.01 to 9.63) | 10.5 (9.48 to 11.5) | 11.7 (10.6 to 12.8) | 0.26 (0.2 to 0.33) | 0.27 (0.21 to 0.34) | 0.27 (0.22 to 0.33) |
| Israel | 13.6 (13.6 to 13.7) | 15.2 (15.2 to 15.3) | 16.9 (16.7 to 17) | 10.2 (9.22 to 11) | 11.2 (10.1 to 12.2) | 12.5 (11.3 to 13.5) | 0.25 (0.19 to 0.32) | 0.27 (0.2 to 0.33) | 0.26 (0.2 to 0.32) |
| Italy | 13.8 (13.8 to 13.8) | 15.7 (15.7 to 15.7) | 16.9 (16.9 to 17) | 9.81 (8.72 to 10.8) | 11.2 (9.95 to 12.3) | 12.1 (10.8 to 13.3) | 0.29 (0.22 to 0.37) | 0.29 (0.22 to 0.37) | 0.28 (0.22 to 0.36) |
| Luxembourg | 12.9 (12.7 to 13) | 14.9 (14.7 to 15.2) | 17.1 (16.4 to 17.7) | 9.43 (8.49 to 10.3) | 10.8 (9.67 to 11.8) | 12.2 (10.8 to 13.5) | 0.27 (0.21 to 0.33) | 0.28 (0.22 to 0.34) | 0.29 (0.24 to 0.34) |
| Malta | 12.8 (12.6 to 12.9) | 14.8 (14.6 to 15) | 16.8 (16.3 to 17.4) | 9.4 (8.48 to 10.2) | 10.8 (9.75 to 11.8) | 12.3 (11 to 13.5) | 0.26 (0.21 to 0.33) | 0.27 (0.21 to 0.33) | 0.27 (0.23 to 0.33) |
| Monaco | 14.3 (13.5 to 15.7) | 14.8 (14.1 to 16.2) | 15.5 (14.8 to 16.6) | 10.7 (9.47 to 12.1) | 11 (9.7 to 12.3) | 11.4 (10.1 to 12.7) | 0.26 (0.23 to 0.3) | 0.26 (0.24 to 0.31) | 0.27 (0.24 to 0.32) |
| Netherlands | 13.5 (13.5 to 13.6) | 14.7 (14.7 to 14.8) | 16 (15.8 to 16.1) | 9.98 (9.05 to 10.9) | 10.8 (9.82 to 11.8) | 11.5 (10.4 to 12.6) | 0.26 (0.2 to 0.33) | 0.26 (0.2 to 0.33) | 0.28 (0.22 to 0.34) |
| Norway | 13.6 (13.5 to 13.6) | 15.3 (15.3 to 15.4) | 16.7 (16.6 to 16.8) | 9.7 (8.62 to 10.6) | 10.9 (9.74 to 12) | 11.8 (10.5 to 12.9) | 0.29 (0.22 to 0.36) | 0.29 (0.22 to 0.36) | 0.3 (0.23 to 0.37) |
| Portugal | 12.4 (12.4 to 12.4) | 14.7 (14.6 to 14.7) | 16.3 (16.2 to 16.5) | 8.99 (8.09 to 9.83) | 10.6 (9.51 to 11.6) | 11.9 (10.7 to 13) | 0.27 (0.21 to 0.34) | 0.28 (0.21 to 0.35) | 0.27 (0.21 to 0.34) |
| San Marino | 15.1 (14.3 to 15.9) | 16.1 (14.6 to 17.5) | 16.6 (14.6 to 18.9) | 11.1 (9.97 to 12.3) | 11.9 (10.3 to 13.4) | 12.2 (10.3 to 14.3) | 0.26 (0.23 to 0.3) | 0.26 (0.23 to 0.3) | 0.26 (0.24 to 0.29) |
| Spain | 13.9 (13.9 to 13.9) | 15.7 (15.7 to 15.7) | 17.2 (17 to 17.3) | 10.1 (9.1 to 11) | 11.4 (10.3 to 12.5) | 12.5 (11.2 to 13.6) | 0.27 (0.21 to 0.34) | 0.27 (0.21 to 0.34) | 0.27 (0.21 to 0.34) |

Supplementary Table 6: Life expectancy, Health-adjusted life expectancy, and proportion of years spent in ill health in all reporting locations, in 1990, 2005, 2019

| location | LE-70 | | | HALE-70 | | | PYIH-70 | | |
|---|------------------------|------------------------|------------------------|------------------------|------------------------|------------------------|------------------------|------------------------|------------------------|
| | 1990 | 2005 | 2019 | 1990 | 2005 | 2019 | 1990 | 2005 | 2019 |
| <i>Sweden</i> | 14 (14 to 14.1) | 15.6 (15.5 to 15.6) | 16.7 (16.6 to 16.8) | 10.3 (9.28 to 11.2) | 11.3 (10.2 to 12.3) | 12.1 (10.9 to 13.2) | 0.26 (0.2 to 0.34) | 0.27 (0.21 to 0.35) | 0.27 (0.21 to 0.35) |
| <i>Switzerland</i> | 14.4 (14.4 to 14.5) | 16.4 (16.3 to 16.4) | 17.6 (17.5 to 17.8) | 10.4 (9.32 to 11.4) | 11.9 (10.6 to 13) | 12.8 (11.4 to 14) | 0.28 (0.21 to 0.35) | 0.28 (0.21 to 0.35) | 0.27 (0.21 to 0.35) |
| <i>United Kingdom</i> | 13 (12.9 to 13) | 14.8 (14.8 to 14.8) | 15.8 (15.7 to 15.9) | 9.48 (8.53 to 10.3) | 10.7 (9.62 to 11.7) | 11.3 (10.1 to 12.4) | 0.27 (0.2 to 0.34) | 0.28 (0.21 to 0.35) | 0.28 (0.22 to 0.36) |
| Latin America and Caribbean | 13.1 (13 to 13.1) | 14.6 (14.5 to 14.6) | 15.2 (14.7 to 15.7) | 9.44 (8.45 to 10.3) | 10.6 (9.51 to 11.6) | 11 (9.91 to 12.1) | 0.28 (0.21 to 0.35) | 0.27 (0.21 to 0.34) | 0.27 (0.23 to 0.33) |
| Andean Latin America | 13.5 (13.1 to 13.9) | 14.8 (14.4 to 15.2) | 15.4 (14.4 to 16.5) | 10.1 (9.05 to 11) | 11 (9.89 to 12) | 11.4 (10.1 to 12.7) | 0.25 (0.21 to 0.31) | 0.26 (0.21 to 0.31) | 0.26 (0.23 to 0.3) |
| <i>Bolivia (Plurinational State of)</i> | 10.8 (10.3 to 11.2) | 11.9 (11.4 to 12.2) | 11.8 (11.1 to 12.6) | 7.94 (7.11 to 8.74) | 8.79 (7.84 to 9.62) | 8.74 (7.7 to 9.83) | 0.26 (0.22 to 0.31) | 0.26 (0.21 to 0.31) | 0.26 (0.22 to 0.31) |
| <i>Ecuador</i> | 13.8 (13.7 to 14) | 14.4 (14 to 14.8) | 14.6 (13.4 to 15.8) | 10.4 (9.39 to 11.2) | 10.7 (9.59 to 11.6) | 10.8 (9.37 to 12.2) | 0.25 (0.2 to 0.32) | 0.26 (0.21 to 0.31) | 0.26 (0.23 to 0.3) |
| <i>Peru</i> | 14.2 (13.5 to 15) | 16.1 (15.3 to 16.9) | 17.1 (15.4 to 18.8) | 10.6 (9.49 to 11.8) | 12 (10.7 to 13.2) | 12.7 (11 to 14.4) | 0.25 (0.21 to 0.3) | 0.25 (0.22 to 0.3) | 0.26 (0.23 to 0.29) |
| Caribbean | 13.2 (13.1 to 13.3) | 14.1 (13.9 to 14.3) | 14.6 (13.8 to 15.4) | 9.89 (8.95 to 10.7) | 10.5 (9.48 to 11.4) | 10.7 (9.54 to 11.8) | 0.25 (0.19 to 0.32) | 0.26 (0.2 to 0.32) | 0.26 (0.23 to 0.31) |
| <i>Antigua and Barbuda</i> | 13.2 (12.9 to 13.5) | 13.7 (13.5 to 14) | 13.5 (12.9 to 14.1) | 10 (9.08 to 10.8) | 10.3 (9.25 to 11.2) | 10 (8.93 to 11.1) | 0.24 (0.2 to 0.3) | 0.25 (0.2 to 0.31) | 0.26 (0.22 to 0.31) |
| <i>Bahamas</i> | 13.1 (12.8 to 13.5) | 14.2 (13.9 to 14.6) | 14.3 (13.2 to 15.4) | 9.97 (9.07 to 10.9) | 10.7 (9.66 to 11.7) | 10.7 (9.39 to 12) | 0.24 (0.2 to 0.29) | 0.25 (0.2 to 0.3) | 0.25 (0.22 to 0.29) |
| <i>Barbados</i> | 13.2 (13 to 13.4) | 13.6 (13.4 to 13.8) | 13.8 (13 to 14.7) | 10 (9.12 to 10.8) | 10.2 (9.25 to 11.1) | 10.3 (9.16 to 11.5) | 0.24 (0.19 to 0.3) | 0.25 (0.19 to 0.31) | 0.25 (0.22 to 0.29) |
| <i>Belize</i> | 13.9 (13.6 to 14.2) | 13.9 (13.7 to 14.1) | 14.9 (14.2 to 15.7) | 10.6 (9.6 to 11.5) | 10.5 (9.47 to 11.3) | 11.2 (10 to 12.4) | 0.24 (0.19 to 0.29) | 0.25 (0.19 to 0.31) | 0.25 (0.21 to 0.29) |
| <i>Bermuda</i> | 12.1 (11.9 to 12.3) | 15.2 (14.5 to 15.9) | 16.5 (15.4 to 17.3) | 9.23 (8.41 to 9.96) | 11.5 (10.3 to 12.6) | 12.3 (11 to 13.6) | 0.24 (0.19 to 0.29) | 0.25 (0.21 to 0.29) | 0.25 (0.21 to 0.29) |
| <i>Cuba</i> | 13.7 (13.6 to 13.7) | 14.6 (14.5 to 14.7) | 15.1 (14 to 16.3) | 10.2 (9.18 to 11) | 10.8 (9.71 to 11.7) | 11 (9.62 to 12.4) | 0.26 (0.2 to 0.33) | 0.26 (0.2 to 0.33) | 0.27 (0.24 to 0.31) |
| <i>Dominica</i> | 11.8 (11.5 to 12.2) | 12.5 (12 to 13.1) | 12.4 (11.5 to 13.1) | 8.89 (8.05 to 9.67) | 9.31 (8.36 to 10.2) | 9.16 (8.06 to 10.3) | 0.24 (0.2 to 0.3) | 0.26 (0.22 to 0.3) | 0.26 (0.22 to 0.3) |
| <i>Dominican Republic</i> | 15.1 (14.5 to 15.7) | 14.6 (13.9 to 15.4) | 14 (12.8 to 15.1) | 11.5 (10.4 to 12.5) | 11.1 (9.99 to 12.1) | 10.6 (9.32 to 11.9) | 0.24 (0.2 to 0.28) | 0.24 (0.21 to 0.28) | 0.24 (0.21 to 0.27) |
| <i>Grenada</i> | 11.3 (11 to 11.7) | 11.5 (11.3 to 11.7) | 12.4 (12.1 to 12.8) | 8.55 (7.69 to 9.36) | 8.57 (7.73 to 9.33) | 9.16 (8.21 to 10) | 0.25 (0.2 to 0.3) | 0.25 (0.2 to 0.31) | 0.26 (0.22 to 0.32) |
| <i>Guyana</i> | 9.39 (8.88 to 10) | 10.9 (10.4 to 11.4) | 11.4 (10.3 to 12.7) | 6.93 (6.15 to 7.67) | 8 (7.06 to 8.84) | 8.37 (7.19 to 9.64) | 0.26 (0.23 to 0.31) | 0.26 (0.23 to 0.32) | 0.27 (0.24 to 0.3) |
| <i>Haiti</i> | 9.48 (9.23 to 9.87) | 10.4 (9.85 to 11) | 10.9 (9.65 to 12.1) | 7.12 (6.41 to 7.79) | 7.76 (6.92 to 8.59) | 8.11 (6.86 to 9.29) | 0.25 (0.21 to 0.31) | 0.25 (0.22 to 0.3) | 0.26 (0.23 to 0.29) |
| <i>Jamaica</i> | 14.4 (14.2 to 14.5) | 15.7 (15.3 to 16) | 14.6 (13.3 to 16) | 10.9 (9.94 to 11.8) | 11.7 (10.5 to 12.7) | 10.8 (9.48 to 12.3) | 0.24 (0.19 to 0.3) | 0.25 (0.2 to 0.31) | 0.26 (0.23 to 0.29) |
| <i>Puerto Rico</i> | 14 (13.9 to 14.1) | 15.8 (15.7 to 16) | 17.4 (15.9 to 18.9) | 10.4 (9.44 to 11.4) | 11.6 (10.5 to 12.7) | 12.7 (11.1 to 14.4) | 0.25 (0.19 to 0.32) | 0.27 (0.2 to 0.33) | 0.27 (0.24 to 0.3) |
| <i>Saint Kitts and Nevis</i> | 9.52 (9.25 to 9.8) | 11.8 (11.5 to 12.1) | 12 (11.4 to 12.4) | 7.12 (6.43 to 7.78) | 8.71 (7.81 to 9.54) | 8.84 (7.84 to 9.73) | 0.25 (0.21 to 0.3) | 0.26 (0.21 to 0.32) | 0.27 (0.21 to 0.31) |
| <i>Saint Lucia</i> | 11.4 (11.2 to 11.7) | 13.6 (13.4 to 13.8) | 14 (13.2 to 14.8) | 8.44 (7.59 to 9.24) | 9.99 (8.98 to 10.9) | 10.2 (8.96 to 11.3) | 0.26 (0.21 to 0.32) | 0.27 (0.21 to 0.33) | 0.27 (0.23 to 0.32) |
| <i>Saint Vincent and the Grenadines</i> | 11.6 (11.4 to 11.9) | 13.5 (13.3 to 13.7) | 12.6 (12.1 to 13.2) | 8.74 (7.93 to 9.51) | 10.1 (9.07 to 10.9) | 9.35 (8.3 to 10.3) | 0.25 (0.2 to 0.31) | 0.26 (0.2 to 0.32) | 0.26 (0.22 to 0.31) |
| <i>Suriname</i> | 12.9 (12.7 to 13.1) | 13.5 (13.3 to 13.7) | 14 (13.1 to 15) | 9.68 (8.76 to 10.5) | 9.93 (8.95 to 10.9) | 10.2 (8.99 to 11.4) | 0.25 (0.2 to 0.31) | 0.26 (0.21 to 0.33) | 0.27 (0.24 to 0.31) |
| <i>Trinidad and Tobago</i> | 11.6 (11.4 to 11.7) | 13.4 (13.2 to 13.5) | 14.5 (12.9 to 16.2) | 8.66 (7.8 to 9.4) | 9.94 (8.97 to 10.9) | 10.7 (9.14 to 12.3) | 0.25 (0.2 to 0.32) | 0.26 (0.2 to 0.32) | 0.26 (0.24 to 0.29) |
| United States Virgin Islands | 12.9 (12.4 to 13.7) | 13.4 (12.9 to 13.8) | 12.9 (12.6 to 13.5) | 9.87 (8.92 to 10.8) | 10.1 (9.08 to 10.9) | 9.64 (8.68 to 10.6) | 0.24 (0.21 to 0.28) | 0.25 (0.21 to 0.3) | 0.25 (0.22 to 0.31) |
| Central Latin America | 13.3 (13.3 to 13.4) | 14.7 (14.7 to 14.8) | 15.4 (14.6 to 16.1) | 9.55 (8.52 to 10.5) | 10.7 (9.58 to 11.7) | 11.1 (9.82 to 12.3) | 0.28 (0.22 to 0.36) | 0.27 (0.21 to 0.35) | 0.28 (0.24 to 0.33) |
| <i>Colombia</i> | 13.7 (13.6 to 13.7) | 15.8 (15.8 to 15.9) | 17.5 (15.9 to 19.1) | 9.93 (8.89 to 10.8) | 11.5 (10.4 to 12.6) | 12.8 (11.2 to 14.5) | 0.27 (0.21 to 0.35) | 0.27 (0.21 to 0.34) | 0.27 (0.24 to 0.3) |
| <i>Costa Rica</i> | 14.9 (14.6 to 15.1) | 16.1 (16 to 16.3) | 16.6 (15.2 to 18.1) | 10.8 (9.69 to 11.8) | 11.8 (10.5 to 12.9) | 12.1 (10.5 to 13.7) | 0.27 (0.22 to 0.34) | 0.27 (0.21 to 0.34) | 0.27 (0.24 to 0.31) |
| <i>El Salvador</i> | 15.1 (15 to 15.2) | 15.3 (15.2 to 15.4) | 15.5 (14 to 17.2) | 11 (9.87 to 12) | 11.2 (9.99 to 12.2) | 11.3 (9.73 to 12.9) | 0.27 (0.21 to 0.34) | 0.27 (0.21 to 0.34) | 0.27 (0.25 to 0.3) |
| <i>Guatemala</i> | 10.4 (9.92 to 10.9) | 12.5 (12 to 13.1) | 13.9 (12.7 to 15) | 7.62 (6.78 to 8.45) | 9.06 (8.07 to 10) | 10 (8.75 to 11.3) | 0.27 (0.22 to 0.32) | 0.28 (0.23 to 0.33) | 0.28 (0.24 to 0.31) |
| <i>Honduras</i> | 14.1 (13.5 to 14.9) | 12.9 (11.7 to 14.2) | 11.9 (11.4 to 12.1) | 10.3 (9.18 to 11.5) | 9.53 (8.21 to 10.8) | 8.75 (7.84 to 9.56) | 0.27 (0.23 to 0.32) | 0.26 (0.24 to 0.3) | 0.27 (0.21 to 0.31) |
| <i>Mexico</i> | 13.1 (13.1 to 13.2) | 14.5 (14.4 to 14.5) | 14.9 (14.4 to 15.4) | 9.24 (8.19 to 10.2) | 10.4 (9.32 to 11.4) | 10.6 (9.43 to 11.8) | 0.3 (0.23 to 0.38) | 0.28 (0.21 to 0.35) | 0.29 (0.24 to 0.35) |
| <i>Nicaragua</i> | 15.3 (15.1 to 15.5) | 12.2 (12.1 to 12.3) | 13 (12.3 to 13.8) | 11.1 (9.94 to 12.1) | 9.05 (8.18 to 9.84) | 9.54 (8.48 to 10.6) | 0.28 (0.22 to 0.34) | 0.26 (0.2 to 0.32) | 0.26 (0.23 to 0.31) |
| <i>Panama</i> | 15.6 (15.4 to 15.8) | 16.3 (16.1 to 16.5) | 17.3 (15.8 to 18.9) | 11.4 (10.2 to 12.4) | 11.9 (10.8 to 13) | 12.6 (11 to 14.3) | 0.27 (0.21 to 0.33) | 0.27 (0.21 to 0.33) | 0.27 (0.24 to 0.31) |
| <i>Venezuela (Bolivarian Republic of)</i> | 13.8 (13.7 to 13.8) | 15 (14.9 to 15) | 14.8 (13.2 to 16.4) | 10 (8.99 to 10.9) | 10.9 (9.83 to 11.9) | 10.9 (9.34 to 12.5) | 0.27 (0.21 to 0.34) | 0.27 (0.21 to 0.34) | 0.27 (0.24 to 0.29) |
| Tropical Latin America | 12.6 (12.5 to 12.6) | 14.4 (14.4 to 14.5) | 15.3 (15.1 to 15.4) | 8.98 (8.01 to 9.86) | 10.4 (9.32 to 11.4) | 11.1 (9.94 to 12.1) | 0.28 (0.22 to 0.36) | 0.28 (0.21 to 0.35) | 0.27 (0.22 to 0.34) |

Supplementary Table 6: Life expectancy, Health-adjusted life expectancy, and proportion of years spent in ill health in all reporting locations, in 1990, 2005, 2019

| location | LE-70 | | | HALE-70 | | | PYIH-70 | | |
|--|------------------------|------------------------|------------------------|------------------------|------------------------|------------------------|------------------------|------------------------|------------------------|
| | 1990 | 2005 | 2019 | 1990 | 2005 | 2019 | 1990 | 2005 | 2019 |
| Brazil | 12.5 (12.4 to 12.6) | 14.4 (14.3 to 14.5) | 15.3 (15.1 to 15.4) | 8.92 (7.96 to 9.8) | 10.4 (9.3 to 11.4) | 11.1 (9.94 to 12.1) | 0.29 (0.22 to 0.36) | 0.28 (0.21 to 0.35) | 0.27 (0.22 to 0.34) |
| Paraguay | 15.3 (14.8 to 15.9) | 15.2 (14.7 to 15.6) | 15.1 (13.6 to 16.7) | 11.3 (10.2 to 12.5) | 11.2 (10.1 to 12.3) | 11.2 (9.68 to 12.8) | 0.26 (0.22 to 0.31) | 0.26 (0.21 to 0.31) | 0.26 (0.24 to 0.29) |
| North Africa and Middle East | 11.3 (11.1 to 11.5) | 12.4 (12.2 to 12.7) | 13 (12.5 to 13.4) | 8.23 (7.38 to 9.04) | 9.01 (8.11 to 9.88) | 9.33 (8.35 to 10.3) | 0.27 (0.21 to 0.33) | 0.28 (0.22 to 0.33) | 0.28 (0.23 to 0.33) |
| North Africa and Middle East | 11.3 (11.1 to 11.5) | 12.4 (12.2 to 12.7) | 13 (12.5 to 13.4) | 8.23 (7.38 to 9.04) | 9.01 (8.11 to 9.88) | 9.33 (8.35 to 10.3) | 0.27 (0.21 to 0.33) | 0.28 (0.22 to 0.33) | 0.28 (0.23 to 0.33) |
| Afghanistan | 9.15 (8.5 to 9.88) | 9.37 (8.55 to 10.2) | 9.77 (9.11 to 10.8) | 6.49 (5.63 to 7.29) | 6.61 (5.68 to 7.52) | 6.75 (5.82 to 7.76) | 0.29 (0.26 to 0.34) | 0.29 (0.26 to 0.34) | 0.31 (0.28 to 0.36) |
| Algeria | 10.6 (9.96 to 11.3) | 12.3 (11.5 to 13.1) | 13.3 (12.6 to 14.1) | 7.9 (6.96 to 8.83) | 9.06 (8.1 to 10.1) | 9.71 (8.58 to 10.8) | 0.26 (0.22 to 0.3) | 0.26 (0.23 to 0.3) | 0.27 (0.24 to 0.32) |
| Bahrain | 9.1 (8.64 to 9.6) | 9.54 (9.1 to 9.95) | 12 (11.1 to 13) | 6.48 (5.74 to 7.21) | 6.7 (5.93 to 7.48) | 8.36 (7.24 to 9.51) | 0.29 (0.25 to 0.34) | 0.3 (0.25 to 0.35) | 0.3 (0.27 to 0.35) |
| Egypt | 10.1 (10 to 10.1) | 10.2 (10.1 to 10.2) | 10.7 (9.62 to 11.9) | 7.51 (6.81 to 8.14) | 7.55 (6.84 to 8.2) | 7.88 (6.81 to 9.02) | 0.25 (0.19 to 0.32) | 0.26 (0.2 to 0.33) | 0.27 (0.24 to 0.29) |
| Iran (Islamic Republic of) | 11.8 (11.7 to 12) | 13.1 (13 to 13.2) | 14.3 (14.2 to 14.5) | 8.42 (7.52 to 9.26) | 9.41 (8.44 to 10.3) | 10.2 (9.12 to 11.2) | 0.29 (0.23 to 0.36) | 0.28 (0.22 to 0.35) | 0.29 (0.22 to 0.36) |
| Iraq | 11.8 (11 to 12.6) | 11.5 (10.5 to 12.6) | 12.5 (11.8 to 13.5) | 8.21 (7.19 to 9.24) | 8.25 (7.1 to 9.41) | 9.01 (7.98 to 10.2) | 0.3 (0.27 to 0.35) | 0.29 (0.25 to 0.32) | 0.28 (0.25 to 0.33) |
| Jordan | 11.4 (10.8 to 12) | 12.3 (11.8 to 12.8) | 14.5 (13.6 to 15.4) | 8.34 (7.47 to 9.24) | 8.93 (7.93 to 9.85) | 10.5 (9.32 to 11.7) | 0.27 (0.23 to 0.31) | 0.27 (0.23 to 0.33) | 0.27 (0.24 to 0.32) |
| Kuwait | 14.7 (14.5 to 14.9) | 15.5 (15.3 to 15.6) | 16.4 (15.5 to 17.4) | 10.7 (9.65 to 11.8) | 11.1 (9.96 to 12.2) | 11.8 (10.4 to 13.2) | 0.27 (0.21 to 0.33) | 0.28 (0.22 to 0.35) | 0.28 (0.24 to 0.33) |
| Lebanon | 11.6 (10.9 to 12.1) | 12.7 (12.3 to 13.2) | 13.5 (13 to 14) | 8.45 (7.51 to 9.33) | 9.2 (8.24 to 10.1) | 9.54 (8.43 to 10.6) | 0.27 (0.23 to 0.31) | 0.28 (0.23 to 0.33) | 0.29 (0.24 to 0.35) |
| Libya | 13.9 (12.9 to 14.8) | 15.3 (15.1 to 15.5) | 14.5 (13.3 to 15.8) | 10 (8.89 to 11.2) | 10.9 (9.72 to 12) | 10.3 (8.9 to 11.7) | 0.28 (0.24 to 0.31) | 0.29 (0.22 to 0.36) | 0.29 (0.26 to 0.33) |
| Morocco | 11.5 (11.2 to 11.8) | 12.2 (11.3 to 13) | 11.9 (11.4 to 13) | 8.49 (7.66 to 9.3) | 8.92 (7.86 to 10) | 8.69 (7.74 to 9.84) | 0.26 (0.21 to 0.31) | 0.27 (0.23 to 0.31) | 0.27 (0.24 to 0.32) |
| Oman | 9.5 (8.62 to 10.6) | 10.6 (10.3 to 10.8) | 10.7 (10.3 to 11.1) | 6.87 (5.94 to 7.9) | 7.55 (6.69 to 8.33) | 7.6 (6.73 to 8.4) | 0.28 (0.25 to 0.31) | 0.28 (0.23 to 0.35) | 0.29 (0.24 to 0.34) |
| Palestine | 10.5 (9.47 to 11.6) | 11.4 (11 to 11.7) | 11.8 (11.1 to 12.5) | 7.64 (6.61 to 8.71) | 8.25 (7.37 to 9.08) | 8.45 (7.44 to 9.45) | 0.27 (0.25 to 0.3) | 0.28 (0.23 to 0.33) | 0.28 (0.25 to 0.33) |
| Qatar | 9.56 (8.91 to 10.3) | 9.91 (9.26 to 10.6) | 10.9 (9.97 to 11.9) | 6.82 (5.97 to 7.7) | 6.87 (5.97 to 7.72) | 7.65 (6.55 to 8.76) | 0.29 (0.25 to 0.33) | 0.31 (0.27 to 0.35) | 0.3 (0.26 to 0.34) |
| Saudi Arabia | 11.1 (10.4 to 11.9) | 11.7 (11.4 to 12.1) | 13.2 (12.5 to 14) | 7.73 (6.78 to 8.75) | 8.18 (7.17 to 9.1) | 9.11 (7.94 to 10.2) | 0.3 (0.27 to 0.35) | 0.3 (0.24 to 0.37) | 0.31 (0.27 to 0.37) |
| Sudan | 10.4 (9.93 to 10.9) | 11.3 (10.5 to 12.4) | 11.9 (11.1 to 12.5) | 7.66 (6.84 to 8.46) | 8.28 (7.31 to 9.3) | 8.65 (7.62 to 9.59) | 0.27 (0.23 to 0.31) | 0.27 (0.25 to 0.3) | 0.27 (0.23 to 0.31) |
| Syrian Arab Republic | 11.6 (10.7 to 12.6) | 12.3 (11.7 to 12.9) | 11.9 (10.7 to 13) | 8.58 (7.54 to 9.59) | 9.08 (8.03 to 10) | 8.55 (7.31 to 9.77) | 0.26 (0.24 to 0.3) | 0.26 (0.23 to 0.32) | 0.28 (0.25 to 0.32) |
| Tunisia | 12.8 (12.3 to 13.4) | 13.2 (12 to 14.5) | 14.1 (12.6 to 15.6) | 9.45 (8.38 to 10.4) | 9.6 (8.37 to 11) | 10.1 (8.69 to 11.6) | 0.26 (0.23 to 0.32) | 0.27 (0.24 to 0.31) | 0.28 (0.26 to 0.31) |
| Turkey | 12.6 (12.1 to 13.1) | 15.1 (14.6 to 15.6) | 14.6 (13.5 to 15.9) | 9.25 (8.25 to 10.2) | 10.8 (9.7 to 11.9) | 10.5 (9.18 to 11.9) | 0.27 (0.22 to 0.32) | 0.28 (0.23 to 0.34) | 0.28 (0.25 to 0.32) |
| United Arab Emirates | 9.42 (8.96 to 9.92) | 8.19 (7.76 to 8.68) | 12.1 (11.2 to 12.9) | 6.76 (6.01 to 7.51) | 5.85 (5.15 to 6.52) | 8.5 (7.37 to 9.59) | 0.28 (0.24 to 0.33) | 0.29 (0.25 to 0.34) | 0.3 (0.26 to 0.34) |
| Yemen | 10.4 (9.55 to 11.1) | 11.1 (10.3 to 12) | 11.4 (10.5 to 12) | 7.57 (6.64 to 8.46) | 8.16 (7.2 to 9.16) | 8.35 (7.24 to 9.31) | 0.27 (0.24 to 0.31) | 0.27 (0.24 to 0.3) | 0.27 (0.23 to 0.31) |
| South Asia | 9.49 (9.29 to 9.69) | 10.8 (10.5 to 11) | 12.4 (11.8 to 13) | 6.51 (5.77 to 7.24) | 7.37 (6.5 to 8.18) | 8.46 (7.41 to 9.5) | 0.31 (0.25 to 0.38) | 0.31 (0.26 to 0.38) | 0.32 (0.27 to 0.37) |
| South Asia | 9.49 (9.29 to 9.69) | 10.8 (10.5 to 11) | 12.4 (11.8 to 13) | 6.51 (5.77 to 7.24) | 7.37 (6.5 to 8.18) | 8.46 (7.41 to 9.5) | 0.31 (0.25 to 0.38) | 0.31 (0.26 to 0.38) | 0.32 (0.27 to 0.37) |
| Bangladesh | 10.4 (10.1 to 10.8) | 11.6 (11.3 to 11.9) | 14 (12.9 to 15.1) | 7.51 (6.73 to 8.26) | 8.39 (7.49 to 9.22) | 10.1 (8.88 to 11.3) | 0.28 (0.24 to 0.33) | 0.28 (0.23 to 0.34) | 0.28 (0.25 to 0.31) |
| Bhutan | 10.7 (10 to 11.3) | 12 (11.5 to 12.7) | 12.4 (11.9 to 13.3) | 7.72 (6.87 to 8.58) | 8.64 (7.75 to 9.53) | 8.89 (7.93 to 9.92) | 0.28 (0.24 to 0.32) | 0.28 (0.25 to 0.33) | 0.28 (0.25 to 0.33) |
| India | 9.16 (8.92 to 9.4) | 10.7 (10.4 to 11) | 12.3 (11.6 to 13) | 6.19 (5.45 to 6.94) | 7.26 (6.37 to 8.09) | 8.34 (7.23 to 9.43) | 0.32 (0.26 to 0.39) | 0.32 (0.26 to 0.39) | 0.32 (0.28 to 0.38) |
| Nepal | 10.1 (9.43 to 10.7) | 11.6 (11.3 to 12) | 11.4 (11 to 12.3) | 7.11 (6.26 to 7.95) | 8.16 (7.31 to 8.95) | 8.11 (7.14 to 9.17) | 0.3 (0.26 to 0.34) | 0.29 (0.26 to 0.36) | 0.29 (0.26 to 0.35) |
| Pakistan | 10.6 (10.3 to 11) | 10.2 (9.88 to 10.5) | 11.2 (10.5 to 12) | 7.55 (6.79 to 8.33) | 7.16 (6.37 to 7.92) | 7.92 (6.91 to 8.94) | 0.29 (0.24 to 0.34) | 0.3 (0.25 to 0.36) | 0.3 (0.26 to 0.34) |
| Southeast Asia, East Asia, and Oceania | 10.8 (10.5 to 11.2) | 11.7 (11.5 to 12) | 13.4 (12.8 to 14) | 7.84 (7.02 to 8.62) | 8.47 (7.63 to 9.26) | 9.62 (8.62 to 10.6) | 0.27 (0.23 to 0.33) | 0.28 (0.23 to 0.33) | 0.28 (0.24 to 0.33) |
| East Asia | 10.6 (10.2 to 11.2) | 11.6 (11.3 to 12) | 13.5 (12.8 to 14.3) | 7.76 (6.96 to 8.56) | 8.45 (7.61 to 9.24) | 9.76 (8.69 to 10.8) | 0.27 (0.23 to 0.32) | 0.27 (0.23 to 0.33) | 0.28 (0.24 to 0.32) |
| China | 10.6 (10.1 to 11.1) | 11.6 (11.2 to 11.9) | 13.5 (12.7 to 14.3) | 7.72 (6.91 to 8.53) | 8.4 (7.57 to 9.2) | 9.72 (8.65 to 10.8) | 0.27 (0.23 to 0.32) | 0.27 (0.23 to 0.33) | 0.28 (0.24 to 0.32) |
| Democratic People's Republic of Korea | 11.6 (11 to 12.4) | 11.5 (11.3 to 12.2) | 12.8 (12.1 to 13.3) | 8.53 (7.68 to 9.42) | 8.47 (7.7 to 9.3) | 9.37 (8.41 to 10.3) | 0.27 (0.24 to 0.3) | 0.27 (0.24 to 0.32) | 0.27 (0.23 to 0.31) |
| Taiwan (Province of China) | 13 (12.9 to 13) | 15 (14.9 to 15) | 16.1 (14.6 to 17.6) | 9.53 (8.64 to 10.4) | 11 (9.95 to 11.9) | 11.9 (10.3 to 13.5) | 0.27 (0.2 to 0.33) | 0.27 (0.2 to 0.33) | 0.26 (0.24 to 0.29) |
| Oceania | 10.3 (9.83 to 10.8) | 10.3 (9.7 to 10.9) | 10.7 (9.82 to 11.5) | 7.34 (6.51 to 8.14) | 7.35 (6.47 to 8.19) | 7.6 (6.58 to 8.6) | 0.29 (0.24 to 0.34) | 0.29 (0.25 to 0.33) | 0.29 (0.25 to 0.33) |
| American Samoa | 11.5 (11.3 to 11.8) | 12 (11.6 to 12.3) | 12.3 (11.6 to 12.9) | 8.12 (7.21 to 8.96) | 8.33 (7.34 to 9.21) | 8.48 (7.37 to 9.5) | 0.29 (0.24 to 0.36) | 0.3 (0.25 to 0.37) | 0.31 (0.26 to 0.37) |

Supplementary Table 6: Life expectancy, Health-adjusted life expectancy, and proportion of years spent in ill health in all reporting locations, in 1990, 2005, 2019

| location | LE-70 | | | HALE-70 | | | PYIH-70 | | |
|---|------------------------|------------------------|------------------------|------------------------|------------------------|------------------------|------------------------|------------------------|------------------------|
| | 1990 | 2005 | 2019 | 1990 | 2005 | 2019 | 1990 | 2005 | 2019 |
| <i>Cook Islands</i> | 10.9 (10.7 to 11.2) | 12.7 (12.2 to 13.1) | 13.6 (12.7 to 14.4) | 7.76 (6.94 to 8.53) | 8.81 (7.8 to 9.79) | 9.43 (8.17 to 10.6) | 0.29 (0.23 to 0.35) | 0.3 (0.25 to 0.36) | 0.31 (0.27 to 0.36) |
| <i>Fiji</i> | 10.1 (9.39 to 10.9) | 10.2 (10.1 to 10.3) | 10.5 (9.5 to 11.6) | 7.19 (6.29 to 8.12) | 7.09 (6.26 to 7.87) | 7.29 (6.21 to 8.4) | 0.29 (0.25 to 0.33) | 0.31 (0.24 to 0.38) | 0.31 (0.27 to 0.35) |
| <i>Guam</i> | 12.3 (11.9 to 12.7) | 16.1 (15.6 to 16.7) | 16 (15 to 17) | 8.96 (8.08 to 9.77) | 11.6 (10.4 to 12.8) | 11.5 (10.1 to 12.8) | 0.27 (0.23 to 0.32) | 0.28 (0.23 to 0.33) | 0.28 (0.24 to 0.33) |
| <i>Kiribati</i> | 8.01 (7.49 to 8.63) | 8.37 (7.87 to 8.98) | 8.84 (8.11 to 9.69) | 5.8 (5.09 to 6.56) | 6.03 (5.32 to 6.77) | 6.33 (5.48 to 7.21) | 0.28 (0.24 to 0.32) | 0.28 (0.25 to 0.32) | 0.28 (0.26 to 0.32) |
| <i>Marshall Islands</i> | 9.22 (8.9 to 9.57) | 9.58 (9.14 to 10.1) | 10.1 (9.05 to 11.2) | 6.6 (5.88 to 7.32) | 6.81 (6.01 to 7.62) | 7.14 (6.03 to 8.25) | 0.28 (0.24 to 0.34) | 0.29 (0.25 to 0.34) | 0.29 (0.26 to 0.33) |
| <i>Micronesia (Federated States of)</i> | 9.19 (8.45 to 9.97) | 9.56 (9.07 to 10.1) | 9.51 (8.69 to 10.5) | 6.7 (5.86 to 7.56) | 6.88 (6.09 to 7.63) | 6.84 (5.91 to 7.83) | 0.27 (0.24 to 0.31) | 0.28 (0.25 to 0.33) | 0.28 (0.25 to 0.32) |
| <i>Nauru</i> | 9.18 (8.49 to 10) | 8.32 (7.69 to 9.07) | 9.44 (8.79 to 10.1) | 6.65 (5.82 to 7.5) | 6.04 (5.33 to 6.85) | 6.72 (5.88 to 7.51) | 0.28 (0.25 to 0.31) | 0.27 (0.24 to 0.31) | 0.29 (0.26 to 0.33) |
| <i>Niue</i> | 11.1 (10.3 to 11.6) | 11.1 (10.6 to 11.5) | 11.7 (11.1 to 12.5) | 7.89 (6.92 to 8.79) | 7.76 (6.89 to 8.6) | 8.12 (7.09 to 9.09) | 0.29 (0.24 to 0.33) | 0.3 (0.25 to 0.35) | 0.31 (0.27 to 0.36) |
| <i>Northern Mariana Islands</i> | 11.7 (11 to 12.1) | 12.3 (11.7 to 12.9) | 12.5 (12.1 to 13.2) | 8.46 (7.53 to 9.33) | 8.83 (7.88 to 9.75) | 8.93 (7.91 to 9.9) | 0.28 (0.23 to 0.31) | 0.28 (0.24 to 0.33) | 0.29 (0.25 to 0.34) |
| <i>Palau</i> | 10.1 (9.16 to 10.9) | 10.6 (9.76 to 11.5) | 10.8 (9.78 to 11.9) | 7.22 (6.28 to 8.18) | 7.42 (6.48 to 8.4) | 7.53 (6.45 to 8.66) | 0.28 (0.25 to 0.31) | 0.3 (0.27 to 0.34) | 0.3 (0.27 to 0.34) |
| <i>Papua New Guinea</i> | 10.5 (9.91 to 11.1) | 10.3 (9.49 to 11.1) | 10.7 (9.68 to 11.5) | 7.45 (6.53 to 8.27) | 7.31 (6.34 to 8.24) | 7.56 (6.52 to 8.6) | 0.29 (0.26 to 0.34) | 0.29 (0.26 to 0.33) | 0.29 (0.25 to 0.33) |
| <i>Samoa</i> | 10.6 (9.94 to 11) | 11.3 (10.6 to 11.9) | 11.7 (10.8 to 12.4) | 7.64 (6.69 to 8.49) | 8.09 (7.14 to 9.02) | 8.31 (7.26 to 9.33) | 0.28 (0.23 to 0.33) | 0.29 (0.24 to 0.33) | 0.29 (0.25 to 0.33) |
| <i>Solomon Islands</i> | 7.78 (7.19 to 8.52) | 7.83 (7.33 to 8.43) | 8.22 (7.59 to 8.95) | 5.79 (5.1 to 6.55) | 5.77 (5.1 to 6.45) | 5.99 (5.23 to 6.77) | 0.26 (0.23 to 0.29) | 0.26 (0.24 to 0.3) | 0.27 (0.24 to 0.31) |
| <i>Tokelau</i> | 10.9 (10.2 to 11.4) | 11.5 (10.6 to 12.3) | 12.3 (11.2 to 13.2) | 7.92 (7.02 to 8.75) | 8.19 (7.16 to 9.2) | 8.71 (7.56 to 9.77) | 0.28 (0.23 to 0.31) | 0.28 (0.25 to 0.32) | 0.29 (0.26 to 0.33) |
| <i>Tonga</i> | 12.3 (11.7 to 13) | 12.6 (12.1 to 13.2) | 12.7 (11.9 to 13.7) | 8.91 (7.94 to 9.84) | 9.09 (8.12 to 10) | 9.14 (8.01 to 10.2) | 0.28 (0.24 to 0.32) | 0.28 (0.24 to 0.33) | 0.28 (0.25 to 0.32) |
| <i>Tuvalu</i> | 9.6 (9 to 10.3) | 10.3 (9.6 to 10.9) | 10.9 (9.62 to 12) | 6.97 (6.19 to 7.77) | 7.41 (6.56 to 8.26) | 7.75 (6.53 to 8.95) | 0.27 (0.24 to 0.31) | 0.28 (0.24 to 0.32) | 0.29 (0.26 to 0.32) |
| <i>Vanuatu</i> | 9.57 (8.7 to 10.3) | 9.72 (8.8 to 10.5) | 10.1 (9.02 to 11) | 6.98 (6.06 to 7.86) | 7.09 (6.19 to 8.02) | 7.29 (6.2 to 8.29) | 0.27 (0.24 to 0.3) | 0.27 (0.24 to 0.3) | 0.28 (0.24 to 0.31) |
| Southeast Asia | 11.5 (11.3 to 11.7) | 12 (11.8 to 12.2) | 12.8 (12.4 to 13.3) | 8.14 (7.26 to 8.94) | 8.57 (7.68 to 9.42) | 9.1 (8.08 to 10) | 0.29 (0.24 to 0.36) | 0.29 (0.23 to 0.35) | 0.29 (0.25 to 0.35) |
| <i>Cambodia</i> | 9.86 (9.52 to 10.3) | 10.8 (10.4 to 11.3) | 11.4 (11 to 12.2) | 7.04 (6.22 to 7.81) | 7.73 (6.87 to 8.54) | 8.05 (7.11 to 9.07) | 0.29 (0.24 to 0.35) | 0.28 (0.24 to 0.34) | 0.29 (0.26 to 0.35) |
| <i>Indonesia</i> | 11.1 (10.8 to 11.5) | 11.2 (10.8 to 11.5) | 11.4 (11 to 12.3) | 7.69 (6.78 to 8.56) | 7.78 (6.88 to 8.67) | 7.98 (7.03 to 8.98) | 0.31 (0.25 to 0.37) | 0.3 (0.25 to 0.36) | 0.3 (0.27 to 0.36) |
| <i>Lao People's Democratic Republic</i> | 9.28 (8.69 to 9.98) | 10.3 (9.89 to 10.9) | 11.3 (10.7 to 12.1) | 6.77 (6 to 7.61) | 7.53 (6.74 to 8.29) | 8.2 (7.29 to 9.17) | 0.27 (0.24 to 0.31) | 0.27 (0.24 to 0.32) | 0.28 (0.24 to 0.32) |
| <i>Malaysia</i> | 12.1 (12 to 12.2) | 12.1 (12.1 to 12.2) | 12.7 (11.5 to 13.9) | 8.57 (7.65 to 9.43) | 8.62 (7.7 to 9.47) | 9.07 (7.85 to 10.3) | 0.29 (0.23 to 0.37) | 0.29 (0.22 to 0.36) | 0.29 (0.26 to 0.32) |
| <i>Maldives</i> | 10.5 (10.3 to 10.7) | 13.2 (12.9 to 13.6) | 14.9 (14 to 15.9) | 7.63 (6.88 to 8.35) | 9.61 (8.67 to 10.5) | 10.7 (9.45 to 12) | 0.27 (0.22 to 0.33) | 0.27 (0.22 to 0.33) | 0.28 (0.25 to 0.32) |
| <i>Mauritius</i> | 11.6 (11.5 to 11.8) | 12.9 (12.7 to 13) | 14.3 (13.1 to 15.5) | 8.27 (7.42 to 9.1) | 9.01 (8 to 9.94) | 9.96 (8.61 to 11.3) | 0.29 (0.23 to 0.35) | 0.3 (0.24 to 0.37) | 0.3 (0.27 to 0.34) |
| <i>Myanmar</i> | 9.59 (8.95 to 10.3) | 10.4 (9.92 to 10.9) | 11.6 (11.1 to 11.9) | 6.86 (6 to 7.7) | 7.41 (6.59 to 8.23) | 8.19 (7.25 to 9.05) | 0.28 (0.26 to 0.33) | 0.28 (0.25 to 0.34) | 0.29 (0.24 to 0.35) |
| <i>Philippines</i> | 12.4 (12 to 12.7) | 12.4 (12 to 12.7) | 12.6 (11.7 to 13.6) | 8.82 (7.83 to 9.71) | 8.85 (7.89 to 9.71) | 9.01 (7.99 to 10.1) | 0.29 (0.24 to 0.35) | 0.28 (0.24 to 0.34) | 0.29 (0.26 to 0.32) |
| <i>Seychelles</i> | 12.1 (11.8 to 12.3) | 12.2 (11.9 to 12.5) | 12.8 (12.3 to 13.3) | 8.78 (7.87 to 9.59) | 8.71 (7.76 to 9.62) | 9.01 (7.98 to 9.99) | 0.27 (0.22 to 0.34) | 0.29 (0.23 to 0.35) | 0.3 (0.25 to 0.35) |
| <i>Sri Lanka</i> | 11.5 (11.3 to 11.8) | 12.6 (12.1 to 13.1) | 14.1 (12.7 to 15.7) | 8.33 (7.46 to 9.15) | 8.84 (7.78 to 9.88) | 9.8 (8.33 to 11.4) | 0.28 (0.23 to 0.34) | 0.3 (0.25 to 0.35) | 0.31 (0.28 to 0.34) |
| <i>Thailand</i> | 13.2 (12.8 to 13.8) | 15.2 (14.5 to 15.9) | 16.7 (15 to 18.5) | 9.47 (8.47 to 10.5) | 11 (9.8 to 12.1) | 12.1 (10.4 to 13.8) | 0.28 (0.24 to 0.34) | 0.28 (0.24 to 0.33) | 0.27 (0.25 to 0.3) |
| <i>Timor-Leste</i> | 11.1 (10.5 to 11.5) | 11.7 (11.2 to 12.1) | 11.4 (11 to 12.2) | 7.91 (7.01 to 8.76) | 8.29 (7.38 to 9.13) | 8.04 (7.05 to 9.1) | 0.29 (0.24 to 0.33) | 0.29 (0.24 to 0.34) | 0.29 (0.26 to 0.36) |
| <i>Viet Nam</i> | 11.5 (11 to 12.2) | 12.3 (11.6 to 12.6) | 12.8 (12.4 to 13.6) | 8.47 (7.61 to 9.36) | 9.01 (8.08 to 9.87) | 9.24 (8.22 to 10.2) | 0.27 (0.23 to 0.31) | 0.27 (0.21 to 0.3) | 0.28 (0.25 to 0.34) |
| Sub-Saharan Africa | 10.1 (9.88 to 10.3) | 10.4 (10.1 to 10.6) | 11.5 (11.1 to 11.8) | 7.33 (6.59 to 8.04) | 7.54 (6.79 to 8.24) | 8.39 (7.55 to 9.2) | 0.28 (0.22 to 0.33) | 0.27 (0.22 to 0.33) | 0.27 (0.22 to 0.32) |
| Central Sub-Saharan Africa | 9.32 (8.83 to 9.79) | 9.83 (9.4 to 10.3) | 10.9 (10.1 to 11.6) | 6.73 (6 to 7.47) | 7.13 (6.4 to 7.86) | 7.96 (7.01 to 8.89) | 0.28 (0.24 to 0.32) | 0.27 (0.24 to 0.32) | 0.27 (0.23 to 0.3) |
| <i>Angola</i> | 8.92 (8.39 to 9.55) | 9.79 (9.3 to 10.3) | 11.1 (10.4 to 11.6) | 6.54 (5.81 to 7.29) | 7.17 (6.41 to 7.92) | 8.17 (7.23 to 9) | 0.27 (0.24 to 0.31) | 0.27 (0.23 to 0.31) | 0.27 (0.22 to 0.3) |
| <i>Central African Republic</i> | 8.29 (7.8 to 8.79) | 8.15 (7.42 to 9.05) | 8.8 (7.83 to 9.89) | 5.97 (5.27 to 6.67) | 5.9 (5.11 to 6.78) | 6.42 (5.44 to 7.47) | 0.28 (0.24 to 0.32) | 0.28 (0.25 to 0.31) | 0.27 (0.24 to 0.31) |
| <i>Congo</i> | 8.81 (8.23 to 9.54) | 9.81 (9.2 to 10.5) | 10.6 (9.91 to 11.2) | 6.45 (5.74 to 7.23) | 7.15 (6.31 to 7.91) | 7.8 (6.87 to 8.67) | 0.27 (0.24 to 0.3) | 0.27 (0.25 to 0.31) | 0.27 (0.22 to 0.31) |
| <i>Democratic Republic of the Congo</i> | 9.51 (8.92 to 10.1) | 9.91 (9.46 to 10.4) | 11 (10 to 11.9) | 6.84 (6.05 to 7.64) | 7.17 (6.41 to 7.95) | 8 (7.01 to 8.99) | 0.28 (0.24 to 0.32) | 0.28 (0.24 to 0.32) | 0.27 (0.24 to 0.3) |
| <i>Equatorial Guinea</i> | 8.69 (7.94 to 9.42) | 11.2 (10.1 to 12.7) | 11.5 (10.4 to 12.5) | 6.16 (5.36 to 6.95) | 7.98 (6.86 to 9.23) | 8.3 (7.16 to 9.43) | 0.29 (0.26 to 0.33) | 0.29 (0.27 to 0.32) | 0.28 (0.25 to 0.31) |
| <i>Gabon</i> | 9.93 (9.43 to 10.4) | 10.4 (9.78 to 11) | 11.2 (10.7 to 12.1) | 7.27 (6.49 to 8.02) | 7.57 (6.72 to 8.38) | 8.21 (7.31 to 9.17) | 0.27 (0.23 to 0.31) | 0.27 (0.24 to 0.31) | 0.27 (0.24 to 0.32) |

Supplementary Table 6:Life expectancy, Health-adjusted life expectancy, and proportion of years spent in ill health in all reporting locations, in 1990, 2005, 2019

| location | LE-70 | | | HALE-70 | | | PYIH-70 | | |
|-----------------------------|------------------------|------------------------|------------------------|------------------------|------------------------|------------------------|------------------------|------------------------|------------------------|
| | 1990 | 2005 | 2019 | 1990 | 2005 | 2019 | 1990 | 2005 | 2019 |
| Eastern Sub-Saharan Africa | 9.37 (9.16 to 9.59) | 10.2 (10 to 10.4) | 11.4 (11.1 to 11.7) | 6.81 (6.11 to 7.45) | 7.44 (6.68 to 8.12) | 8.34 (7.51 to 9.1) | 0.27 (0.22 to 0.33) | 0.27 (0.22 to 0.33) | 0.27 (0.22 to 0.32) |
| Burundi | 8.51 (7.88 to 9.02) | 9.35 (8.82 to 9.97) | 10.7 (9.69 to 11.6) | 6.3 (5.54 to 6.99) | 6.89 (6.15 to 7.63) | 7.94 (6.9 to 8.96) | 0.26 (0.23 to 0.3) | 0.26 (0.23 to 0.3) | 0.26 (0.23 to 0.29) |
| Comoros | 9.95 (9.35 to 10.7) | 11.1 (10.5 to 11.5) | 11.8 (10.9 to 12.2) | 7.34 (6.53 to 8.22) | 8.24 (7.4 to 9.05) | 8.79 (7.76 to 9.65) | 0.26 (0.23 to 0.3) | 0.26 (0.22 to 0.3) | 0.26 (0.21 to 0.29) |
| Djibouti | 10.5 (9.65 to 11.3) | 10.8 (9.82 to 12) | 11.5 (10.5 to 12.1) | 7.81 (6.88 to 8.7) | 8.04 (7.05 to 9.15) | 8.56 (7.53 to 9.4) | 0.26 (0.23 to 0.29) | 0.25 (0.23 to 0.28) | 0.26 (0.22 to 0.28) |
| Eritrea | 8.54 (8.04 to 9.06) | 9.5 (8.66 to 10.5) | 10.2 (9.22 to 11.1) | 6.26 (5.57 to 6.97) | 6.96 (6.12 to 7.88) | 7.53 (6.51 to 8.5) | 0.27 (0.23 to 0.31) | 0.27 (0.25 to 0.29) | 0.26 (0.23 to 0.29) |
| Ethiopia | 8.2 (7.95 to 8.45) | 10.1 (9.7 to 10.4) | 11.8 (11.3 to 12.4) | 5.93 (5.28 to 6.53) | 7.34 (6.54 to 8.08) | 8.7 (7.75 to 9.6) | 0.28 (0.23 to 0.34) | 0.27 (0.22 to 0.33) | 0.26 (0.23 to 0.32) |
| Kenya | 11.1 (10.7 to 11.4) | 10.7 (10.5 to 11) | 11.4 (11 to 12) | 7.92 (7.1 to 8.73) | 7.72 (6.94 to 8.46) | 8.32 (7.43 to 9.19) | 0.28 (0.24 to 0.34) | 0.28 (0.23 to 0.34) | 0.27 (0.24 to 0.32) |
| Madagascar | 10.3 (9.82 to 10.8) | 10.1 (9.61 to 10.7) | 10.9 (9.84 to 12) | 7.55 (6.77 to 8.32) | 7.46 (6.66 to 8.21) | 8.09 (7.02 to 9.18) | 0.26 (0.23 to 0.31) | 0.26 (0.23 to 0.31) | 0.26 (0.24 to 0.29) |
| Malawi | 9.48 (9.15 to 9.84) | 9.95 (9.45 to 10.4) | 11.3 (10.7 to 11.9) | 6.9 (6.2 to 7.57) | 7.26 (6.4 to 8.01) | 8.32 (7.42 to 9.16) | 0.27 (0.23 to 0.32) | 0.27 (0.23 to 0.32) | 0.26 (0.23 to 0.31) |
| Mozambique | 9.54 (9.18 to 9.86) | 10 (9.58 to 10.5) | 10.4 (9.49 to 11.1) | 6.87 (6.11 to 7.58) | 7.2 (6.41 to 7.96) | 7.54 (6.55 to 8.43) | 0.28 (0.23 to 0.33) | 0.28 (0.24 to 0.33) | 0.27 (0.24 to 0.31) |
| Rwanda | 8.54 (8.1 to 8.93) | 10.5 (9.93 to 10.9) | 11.7 (11 to 12.1) | 6.29 (5.63 to 6.93) | 7.66 (6.88 to 8.45) | 8.65 (7.74 to 9.46) | 0.26 (0.22 to 0.31) | 0.27 (0.23 to 0.31) | 0.26 (0.22 to 0.3) |
| Somalia | 8.54 (7.85 to 9.26) | 9.04 (8.12 to 9.87) | 9.71 (8.53 to 10.7) | 6.35 (5.62 to 7.09) | 6.71 (5.82 to 7.62) | 7.22 (6.15 to 8.23) | 0.26 (0.23 to 0.28) | 0.26 (0.23 to 0.28) | 0.26 (0.23 to 0.28) |
| South Sudan | 10 (9.29 to 10.9) | 10.6 (9.71 to 12) | 11.4 (10.5 to 12.6) | 7 (6.08 to 7.94) | 7.38 (6.36 to 8.59) | 7.94 (6.82 to 9.18) | 0.3 (0.27 to 0.35) | 0.31 (0.28 to 0.34) | 0.3 (0.27 to 0.35) |
| Uganda | 9.81 (9.36 to 10.4) | 10.2 (9.85 to 10.6) | 11.5 (11.1 to 12.2) | 7.11 (6.35 to 7.9) | 7.47 (6.71 to 8.18) | 8.47 (7.59 to 9.3) | 0.28 (0.24 to 0.32) | 0.27 (0.23 to 0.32) | 0.26 (0.24 to 0.31) |
| United Republic of Tanzania | 10.2 (9.79 to 10.6) | 10.9 (10.6 to 11.3) | 11.8 (11.3 to 12.4) | 7.48 (6.73 to 8.2) | 7.97 (7.14 to 8.75) | 8.69 (7.81 to 9.48) | 0.27 (0.23 to 0.31) | 0.27 (0.23 to 0.32) | 0.26 (0.23 to 0.31) |
| Zambia | 9.24 (8.91 to 9.7) | 9.22 (8.72 to 9.74) | 10.7 (9.89 to 11.4) | 6.84 (6.1 to 7.58) | 6.81 (6.08 to 7.49) | 7.99 (7.03 to 8.9) | 0.26 (0.22 to 0.32) | 0.26 (0.23 to 0.3) | 0.26 (0.22 to 0.29) |
| Southern Sub-Saharan Africa | 12.9 (12.7 to 13.1) | 10.9 (10.8 to 11.1) | 12.4 (12.2 to 12.6) | 9.19 (8.24 to 10.1) | 7.78 (6.99 to 8.55) | 8.82 (7.92 to 9.71) | 0.29 (0.23 to 0.35) | 0.29 (0.23 to 0.35) | 0.29 (0.23 to 0.35) |
| Botswana | 10.2 (9.25 to 10.9) | 9.52 (8.38 to 11.1) | 10.8 (9.71 to 11.7) | 7.38 (6.39 to 8.33) | 6.85 (5.77 to 8.08) | 7.66 (6.58 to 8.69) | 0.28 (0.24 to 0.31) | 0.28 (0.27 to 0.31) | 0.29 (0.26 to 0.32) |
| Eswatini | 10.2 (9.64 to 10.9) | 8.42 (7.58 to 9.35) | 10.2 (9.03 to 11.6) | 7.36 (6.56 to 8.18) | 6.01 (5.16 to 6.88) | 7.31 (6.16 to 8.45) | 0.28 (0.25 to 0.32) | 0.29 (0.26 to 0.32) | 0.29 (0.27 to 0.32) |
| Lesotho | 10.5 (9.93 to 10.8) | 8.61 (7.98 to 9.26) | 9.06 (8.06 to 10.2) | 7.6 (6.8 to 8.35) | 6.21 (5.44 to 7) | 6.49 (5.52 to 7.52) | 0.27 (0.23 to 0.31) | 0.28 (0.24 to 0.32) | 0.28 (0.26 to 0.31) |
| Namibia | 10.1 (9.72 to 10.5) | 9.84 (9.25 to 10.4) | 11.2 (10.4 to 12) | 7.3 (6.5 to 8.08) | 7.07 (6.28 to 7.87) | 8.08 (7.04 to 9.14) | 0.28 (0.23 to 0.33) | 0.28 (0.24 to 0.32) | 0.28 (0.24 to 0.32) |
| South Africa | 13.7 (13.5 to 14) | 11.4 (11.3 to 11.5) | 13 (12.8 to 13.2) | 9.75 (8.74 to 10.7) | 8.12 (7.29 to 8.92) | 9.22 (8.28 to 10.1) | 0.29 (0.23 to 0.35) | 0.29 (0.23 to 0.36) | 0.29 (0.23 to 0.35) |
| Zimbabwe | 10.7 (10.4 to 11.1) | 9.42 (8.87 to 9.95) | 10.2 (9.37 to 11.1) | 7.81 (7.02 to 8.56) | 6.83 (6.09 to 7.59) | 7.39 (6.45 to 8.34) | 0.27 (0.23 to 0.32) | 0.28 (0.24 to 0.31) | 0.27 (0.25 to 0.31) |
| Western Sub-Saharan Africa | 10.2 (9.84 to 10.5) | 10.4 (10 to 10.9) | 11.5 (11 to 11.9) | 7.4 (6.63 to 8.11) | 7.65 (6.87 to 8.4) | 8.42 (7.54 to 9.27) | 0.27 (0.23 to 0.33) | 0.27 (0.23 to 0.32) | 0.27 (0.22 to 0.31) |
| Benin | 10 (9.61 to 10.4) | 10.5 (9.83 to 11) | 11.3 (10.4 to 12) | 7.29 (6.56 to 8) | 7.72 (6.92 to 8.53) | 8.32 (7.32 to 9.27) | 0.27 (0.23 to 0.32) | 0.26 (0.23 to 0.3) | 0.26 (0.23 to 0.3) |
| Burkina Faso | 9.77 (9.34 to 10.2) | 10.1 (9.69 to 10.5) | 10.8 (10.2 to 11.3) | 7.11 (6.33 to 7.87) | 7.45 (6.7 to 8.18) | 8.03 (7.19 to 8.81) | 0.27 (0.23 to 0.32) | 0.26 (0.22 to 0.31) | 0.26 (0.22 to 0.3) |
| Cabo Verde | 14 (13.6 to 14.3) | 13.8 (13.2 to 14.4) | 12.5 (12.2 to 12.9) | 10.4 (9.41 to 11.3) | 10.2 (9.15 to 11.3) | 9.24 (8.33 to 10.1) | 0.25 (0.21 to 0.31) | 0.26 (0.22 to 0.31) | 0.26 (0.22 to 0.32) |
| Cameroon | 10.3 (9.84 to 10.7) | 9.89 (9.45 to 10.5) | 11.2 (10.2 to 11.9) | 7.44 (6.65 to 8.22) | 7.12 (6.34 to 7.95) | 8.16 (7.12 to 9.12) | 0.28 (0.23 to 0.32) | 0.28 (0.24 to 0.33) | 0.27 (0.24 to 0.3) |
| Chad | 9.93 (9.55 to 10.3) | 9.71 (9.27 to 10.2) | 10.6 (9.85 to 11.3) | 7.29 (6.54 to 8.03) | 7.07 (6.32 to 7.82) | 7.79 (6.87 to 8.67) | 0.27 (0.22 to 0.32) | 0.27 (0.23 to 0.32) | 0.27 (0.23 to 0.3) |
| Côte d'Ivoire | 9.84 (9.4 to 10.2) | 9.78 (9.23 to 10.2) | 11.2 (10.5 to 11.8) | 6.97 (6.16 to 7.78) | 7.15 (6.37 to 7.91) | 8.22 (7.26 to 9.08) | 0.29 (0.24 to 0.34) | 0.27 (0.23 to 0.31) | 0.27 (0.23 to 0.31) |
| Gambia | 10.4 (9.64 to 11.1) | 10.6 (10.1 to 11.3) | 10.9 (10.2 to 11.8) | 7.69 (6.78 to 8.55) | 7.78 (6.96 to 8.65) | 8.05 (7.14 to 8.92) | 0.26 (0.23 to 0.3) | 0.26 (0.23 to 0.31) | 0.26 (0.24 to 0.3) |
| Ghana | 10.3 (9.63 to 10.9) | 10.4 (10 to 10.9) | 11.3 (10.7 to 11.6) | 7.64 (6.81 to 8.48) | 7.73 (6.93 to 8.5) | 8.41 (7.48 to 9.22) | 0.26 (0.22 to 0.29) | 0.26 (0.22 to 0.31) | 0.26 (0.21 to 0.3) |
| Guinea | 10 (9.6 to 10.4) | 10.1 (9.62 to 10.6) | 10.7 (9.85 to 11.5) | 7.43 (6.67 to 8.19) | 7.49 (6.75 to 8.23) | 7.9 (6.93 to 8.9) | 0.26 (0.21 to 0.31) | 0.26 (0.22 to 0.3) | 0.26 (0.23 to 0.3) |
| Guinea-Bissau | 8.51 (7.99 to 9.09) | 9.21 (8.71 to 9.67) | 10.1 (9.18 to 11) | 6.27 (5.57 to 6.98) | 6.8 (6.08 to 7.46) | 7.47 (6.53 to 8.41) | 0.26 (0.23 to 0.3) | 0.26 (0.23 to 0.3) | 0.26 (0.24 to 0.29) |
| Liberia | 9.92 (9.42 to 10.3) | 10.6 (10.1 to 11.2) | 11.6 (10.6 to 12.3) | 7.13 (6.32 to 7.9) | 7.63 (6.74 to 8.48) | 8.31 (7.21 to 9.35) | 0.28 (0.24 to 0.33) | 0.28 (0.24 to 0.33) | 0.28 (0.24 to 0.32) |
| Mali | 9.67 (9.33 to 10.1) | 10.6 (10.2 to 11) | 11.3 (10.4 to 12) | 7.08 (6.33 to 7.81) | 7.81 (7.03 to 8.56) | 8.37 (7.37 to 9.28) | 0.27 (0.22 to 0.32) | 0.27 (0.22 to 0.31) | 0.26 (0.23 to 0.29) |
| Mauritania | 10 (9.61 to 10.5) | 11.6 (10.9 to 12.1) | 12.4 (11.6 to 12.7) | 7.48 (6.72 to 8.21) | 8.68 (7.76 to 9.52) | 9.25 (8.33 to 10.1) | 0.25 (0.22 to 0.3) | 0.25 (0.21 to 0.29) | 0.25 (0.2 to 0.28) |
| Niger | 9.6 (9.29 to 9.95) | 10.3 (9.97 to 10.7) | 11.1 (10.2 to 11.8) | 7.18 (6.47 to 7.83) | 7.75 (7.06 to 8.46) | 8.31 (7.36 to 9.2) | 0.25 (0.21 to 0.3) | 0.25 (0.21 to 0.29) | 0.25 (0.22 to 0.28) |
| Nigeria | 10.3 (9.8 to 10.9) | 10.6 (9.87 to 11.5) | 11.8 (11 to 12.7) | 7.48 (6.64 to 8.31) | 7.78 (6.84 to 8.73) | 8.63 (7.64 to 9.69) | 0.28 (0.24 to 0.32) | 0.27 (0.24 to 0.31) | 0.27 (0.24 to 0.3) |

Supplementary Table 6: Life expectancy, Health-adjusted life expectancy, and proportion of years spent in ill health in all reporting locations, in 1990, 2005, 2019

| location | LE-70 | | | HALE-70 | | | PYIH-70 | | |
|------------------------------|------------------------|------------------------|------------------------|------------------------|------------------------|------------------------|------------------------|------------------------|------------------------|
| | 1990 | 2005 | 2019 | 1990 | 2005 | 2019 | 1990 | 2005 | 2019 |
| <i>Sao Tome and Principe</i> | 11.3 (10.8 to 11.7) | 11.1 (10.7 to 11.4) | 11.2 (11.1 to 11.9) | 8.34 (7.5 to 9.12) | 8.1 (7.34 to 8.89) | 8.17 (7.36 to 9.03) | 0.26 (0.22 to 0.31) | 0.27 (0.22 to 0.32) | 0.27 (0.24 to 0.33) |
| <i>Senegal</i> | 10.2 (9.89 to 10.5) | 11 (10.7 to 11.3) | 11.7 (10.9 to 12.1) | 7.52 (6.76 to 8.23) | 8.02 (7.14 to 8.8) | 8.6 (7.6 to 9.46) | 0.27 (0.22 to 0.32) | 0.27 (0.22 to 0.33) | 0.27 (0.22 to 0.3) |
| <i>Sierra Leone</i> | 9.67 (9.16 to 10.3) | 9.78 (9.35 to 10.2) | 11.1 (10.1 to 11.6) | 7.16 (6.4 to 7.95) | 7.2 (6.47 to 7.92) | 8.16 (7.12 to 9.07) | 0.26 (0.23 to 0.3) | 0.26 (0.22 to 0.31) | 0.26 (0.22 to 0.3) |
| <i>Togo</i> | 10.2 (9.74 to 10.7) | 10.3 (9.72 to 10.8) | 11.4 (10.5 to 11.8) | 7.57 (6.79 to 8.31) | 7.64 (6.83 to 8.42) | 8.42 (7.4 to 9.29) | 0.26 (0.22 to 0.3) | 0.26 (0.22 to 0.3) | 0.26 (0.22 to 0.3) |

Supplementary Table 7: Life expectancy, Health-adjusted life expectancy, and proportion of years spent in ill health in all reporting locations, in 1990, 2005, 2019, Males

| location | LE-70 | | | HALE-70 | | | PYIH-70 | | |
|---|------------------------|------------------------|------------------------|------------------------|------------------------|------------------------|------------------------|------------------------|------------------------|
| | 1990 | 2005 | 2019 | 1990 | 2005 | 2019 | 1990 | 2005 | 2019 |
| Global | 10.6 (10.4 to 10.8) | 11.5 (11.4 to 11.7) | 12.9 (12.5 to 13.3) | 7.72 (6.92 to 8.42) | 8.4 (7.58 to 9.18) | 9.35 (8.43 to 10.3) | 0.27 (0.22 to 0.34) | 0.27 (0.22 to 0.33) | 0.27 (0.23 to 0.33) |
| Low SDI | 8.99 (8.74 to 9.26) | 9.66 (9.42 to 9.92) | 11 (10.6 to 11.4) | 6.48 (5.81 to 7.11) | 6.95 (6.22 to 7.65) | 7.92 (7.06 to 8.76) | 0.28 (0.23 to 0.34) | 0.28 (0.23 to 0.34) | 0.28 (0.23 to 0.33) |
| Low-middle SDI | 9.56 (9.34 to 9.81) | 10.4 (10.2 to 10.7) | 11.6 (11 to 12.1) | 6.86 (6.15 to 7.54) | 7.46 (6.67 to 8.2) | 8.28 (7.36 to 9.21) | 0.28 (0.23 to 0.34) | 0.28 (0.23 to 0.35) | 0.28 (0.24 to 0.33) |
| Middle SDI | 10.5 (10 to 10.9) | 11 (10.7 to 11.3) | 12.1 (11.6 to 12.7) | 7.7 (6.9 to 8.45) | 8.11 (7.33 to 8.83) | 8.89 (8.01 to 9.82) | 0.26 (0.22 to 0.31) | 0.26 (0.22 to 0.32) | 0.27 (0.23 to 0.31) |
| High-middle SDI | 10.5 (10.2 to 10.7) | 11.1 (11 to 11.3) | 13 (12.5 to 13.5) | 7.7 (6.93 to 8.38) | 8.19 (7.39 to 8.92) | 9.57 (8.61 to 10.5) | 0.26 (0.22 to 0.32) | 0.26 (0.21 to 0.33) | 0.26 (0.22 to 0.31) |
| High SDI | 11.9 (11.9 to 11.9) | 13.9 (13.9 to 13.9) | 15.2 (15.1 to 15.3) | 8.62 (7.74 to 9.42) | 10 (8.98 to 10.9) | 10.9 (9.78 to 11.9) | 0.28 (0.21 to 0.35) | 0.28 (0.21 to 0.35) | 0.28 (0.22 to 0.35) |
| Central Europe, Eastern Europe, and Central Asia | 9.99 (9.97 to 10) | 9.82 (9.8 to 9.84) | 11.5 (11.1 to 12.1) | 7.26 (6.49 to 7.93) | 7.18 (6.45 to 7.83) | 8.44 (7.48 to 9.27) | 0.27 (0.21 to 0.35) | 0.27 (0.2 to 0.34) | 0.27 (0.23 to 0.32) |
| Central Asia | 10.6 (10.4 to 10.7) | 8.71 (8.61 to 8.8) | 9.68 (9.26 to 10.1) | 8.02 (7.3 to 8.68) | 6.66 (6.09 to 7.17) | 7.34 (6.66 to 8.05) | 0.24 (0.19 to 0.3) | 0.24 (0.19 to 0.29) | 0.24 (0.2 to 0.28) |
| <i>Armenia</i> | 10.9 (10.8 to 11) | 10.8 (10.7 to 10.9) | 11.8 (10.9 to 12.7) | 8.13 (7.37 to 8.82) | 8.13 (7.38 to 8.8) | 8.83 (7.86 to 9.82) | 0.25 (0.2 to 0.32) | 0.25 (0.19 to 0.31) | 0.25 (0.22 to 0.28) |
| <i>Azerbaijan</i> | 10.7 (10.3 to 11.2) | 9.28 (8.94 to 9.62) | 9.66 (8.79 to 10.5) | 8.23 (7.45 to 8.98) | 7.15 (6.51 to 7.79) | 7.41 (6.49 to 8.32) | 0.23 (0.2 to 0.28) | 0.23 (0.19 to 0.27) | 0.23 (0.21 to 0.26) |
| <i>Georgia</i> | 9.76 (9.35 to 10.2) | 9.89 (9.47 to 10.3) | 10.5 (9.73 to 11.4) | 7.47 (6.74 to 8.17) | 7.51 (6.77 to 8.19) | 7.8 (6.93 to 8.72) | 0.23 (0.2 to 0.28) | 0.24 (0.21 to 0.28) | 0.26 (0.23 to 0.29) |
| <i>Kazakhstan</i> | 10 (9.83 to 10.2) | 8.85 (8.65 to 9.04) | 10.2 (9.57 to 10.8) | 7.48 (6.77 to 8.13) | 6.64 (6.03 to 7.24) | 7.58 (6.75 to 8.41) | 0.25 (0.2 to 0.31) | 0.25 (0.2 to 0.3) | 0.26 (0.22 to 0.29) |
| <i>Kyrgyzstan</i> | 10.8 (10.5 to 11) | 9.76 (9.69 to 9.83) | 11.6 (11 to 12.2) | 8.14 (7.37 to 8.85) | 7.49 (6.85 to 8.06) | 8.91 (8.04 to 9.78) | 0.24 (0.2 to 0.3) | 0.23 (0.18 to 0.29) | 0.23 (0.2 to 0.27) |
| <i>Mongolia</i> | 8.38 (7.69 to 9.17) | 7.88 (7.29 to 8.57) | 9.31 (8.29 to 10.3) | 6.41 (5.63 to 7.17) | 6.03 (5.37 to 6.76) | 7.14 (6.13 to 8.14) | 0.24 (0.22 to 0.27) | 0.23 (0.21 to 0.26) | 0.23 (0.21 to 0.26) |
| <i>Tajikistan</i> | 11.8 (11.3 to 12.3) | 9.42 (9.05 to 9.81) | 8.8 (7.93 to 9.67) | 8.97 (8.09 to 9.81) | 7.3 (6.61 to 7.97) | 6.82 (5.93 to 7.7) | 0.24 (0.2 to 0.28) | 0.22 (0.19 to 0.27) | 0.23 (0.2 to 0.25) |
| <i>Turkmenistan</i> | 10.4 (10.3 to 10.5) | 9.34 (9.26 to 9.41) | 11 (9.91 to 12.2) | 7.98 (7.29 to 8.59) | 7.22 (6.6 to 7.74) | 8.52 (7.4 to 9.64) | 0.23 (0.18 to 0.29) | 0.23 (0.18 to 0.29) | 0.23 (0.21 to 0.25) |
| <i>Uzbekistan</i> | 11.4 (11.3 to 11.4) | 6.9 (6.76 to 7.05) | 7.88 (7.32 to 8.5) | 8.73 (7.96 to 9.4) | 5.36 (4.91 to 5.78) | 6.09 (5.43 to 6.78) | 0.23 (0.18 to 0.3) | 0.22 (0.18 to 0.27) | 0.23 (0.2 to 0.26) |
| Central Europe | 9.97 (9.93 to 10) | 10.9 (10.9 to 11) | 12.3 (11.7 to 13.1) | 7.2 (6.43 to 7.88) | 7.91 (7.09 to 8.65) | 8.9 (7.86 to 9.93) | 0.28 (0.21 to 0.35) | 0.28 (0.21 to 0.35) | 0.28 (0.24 to 0.33) |
| <i>Albania</i> | 10.1 (10 to 10.3) | 11.9 (11.8 to 12.1) | 12.8 (11.3 to 14.3) | 7.56 (6.85 to 8.21) | 8.93 (8.1 to 9.69) | 9.57 (8.22 to 11) | 0.25 (0.2 to 0.32) | 0.25 (0.2 to 0.31) | 0.25 (0.23 to 0.27) |
| <i>Bosnia and Herzegovina</i> | 11.1 (11 to 11.2) | 10.8 (10.7 to 10.9) | 11.9 (10.7 to 13.1) | 8.09 (7.28 to 8.83) | 7.82 (7 to 8.54) | 8.51 (7.32 to 9.76) | 0.27 (0.21 to 0.34) | 0.28 (0.22 to 0.34) | 0.28 (0.26 to 0.31) |
| <i>Bulgaria</i> | 9.42 (9.19 to 9.67) | 9.56 (9.33 to 9.8) | 10.6 (9.54 to 11.7) | 6.93 (6.2 to 7.58) | 7.06 (6.37 to 7.71) | 7.8 (6.77 to 8.91) | 0.26 (0.22 to 0.33) | 0.26 (0.21 to 0.32) | 0.26 (0.24 to 0.29) |
| <i>Croatia</i> | 9.79 (9.45 to 10.1) | 10.9 (10.8 to 11) | 12.7 (11.5 to 13.9) | 6.99 (6.22 to 7.75) | 7.74 (6.86 to 8.52) | 8.95 (7.72 to 10.2) | 0.29 (0.23 to 0.34) | 0.29 (0.23 to 0.36) | 0.26 (0.26 to 0.33) |
| <i>Czechia</i> | 9.17 (9.11 to 9.22) | 11.6 (11.5 to 11.7) | 13.3 (12.2 to 14.4) | 6.56 (5.86 to 7.2) | 8.14 (7.18 to 8.98) | 9.29 (8.01 to 10.5) | 0.28 (0.22 to 0.36) | 0.3 (0.23 to 0.38) | 0.3 (0.27 to 0.35) |
| <i>Hungary</i> | 9.61 (9.56 to 9.66) | 10.7 (10.7 to 10.8) | 12.3 (11.2 to 13.3) | 6.8 (6.03 to 7.48) | 7.57 (6.74 to 8.34) | 8.7 (7.54 to 9.85) | 0.29 (0.23 to 0.37) | 0.29 (0.23 to 0.37) | 0.29 (0.26 to 0.33) |
| <i>Montenegro</i> | 11.7 (11.4 to 12) | 10.8 (10.6 to 11.1) | 11.1 (10.3 to 12) | 8.6 (7.73 to 9.43) | 7.98 (7.14 to 8.74) | 8.14 (7.11 to 9.17) | 0.27 (0.22 to 0.32) | 0.26 (0.21 to 0.32) | 0.27 (0.24 to 0.31) |
| <i>North Macedonia</i> | 10.2 (10 to 10.4) | 9.5 (9.31 to 9.69) | 10.3 (9.31 to 11.3) | 7.5 (6.74 to 8.2) | 6.97 (6.23 to 7.63) | 7.51 (6.49 to 8.59) | 0.27 (0.21 to 0.33) | 0.27 (0.21 to 0.33) | 0.27 (0.24 to 0.3) |
| <i>Poland</i> | 10 (9.98 to 10) | 11.6 (11.6 to 11.6) | 13 (11.8 to 14.4) | 7.18 (6.42 to 7.86) | 8.39 (7.52 to 9.19) | 9.43 (8.14 to 10.8) | 0.28 (0.22 to 0.36) | 0.28 (0.21 to 0.35) | 0.28 (0.25 to 0.31) |
| <i>Romania</i> | 10.3 (10.3 to 10.4) | 10.9 (10.8 to 10.9) | 12 (11 to 13) | 7.51 (6.74 to 8.19) | 8.01 (7.22 to 8.71) | 8.81 (7.7 to 9.91) | 0.27 (0.21 to 0.34) | 0.26 (0.2 to 0.33) | 0.27 (0.24 to 0.3) |
| <i>Serbia</i> | 10.8 (10.7 to 10.8) | 10.1 (10 to 10.1) | 11.5 (10.5 to 12.5) | 7.86 (7.07 to 8.6) | 7.38 (6.64 to 8.05) | 8.31 (7.22 to 9.46) | 0.27 (0.21 to 0.34) | 0.27 (0.21 to 0.34) | 0.28 (0.25 to 0.31) |
| <i>Slovakia</i> | 9.95 (9.87 to 10) | 10.8 (10.7 to 10.9) | 12.5 (11.3 to 13.8) | 7.19 (6.42 to 7.87) | 7.76 (6.91 to 8.52) | 8.99 (7.75 to 10.3) | 0.28 (0.22 to 0.35) | 0.28 (0.22 to 0.35) | 0.28 (0.25 to 0.31) |
| <i>Slovenia</i> | 10.8 (9.54 to 12.3) | 12.5 (12.3 to 12.7) | 14.3 (12.8 to 15.6) | 7.63 (6.43 to 8.91) | 8.74 (7.72 to 9.68) | 10.2 (8.66 to 11.6) | 0.3 (0.27 to 0.33) | 0.3 (0.24 to 0.37) | 0.29 (0.25 to 0.33) |
| Eastern Europe | 9.9 (9.88 to 9.91) | 9.29 (9.28 to 9.3) | 11.6 (10.8 to 12.3) | 7.17 (6.4 to 7.83) | 6.78 (6.07 to 7.39) | 8.49 (7.41 to 9.42) | 0.28 (0.21 to 0.35) | 0.27 (0.21 to 0.35) | 0.26 (0.24 to 0.32) |
| <i>Belarus</i> | 10.6 (10.6 to 10.7) | 9.31 (9.26 to 9.36) | 10.8 (9.53 to 12.1) | 7.81 (7.01 to 8.52) | 6.8 (6.1 to 7.42) | 7.95 (6.72 to 9.21) | 0.27 (0.2 to 0.34) | 0.27 (0.21 to 0.34) | 0.26 (0.24 to 0.3) |
| <i>Estonia</i> | 9.76 (9.63 to 9.89) | 10.7 (10.6 to 10.9) | 13.1 (11.9 to 14.5) | 7.15 (6.39 to 7.81) | 7.85 (7.04 to 8.57) | 9.66 (8.36 to 11.1) | 0.27 (0.21 to 0.34) | 0.27 (0.21 to 0.33) | 0.26 (0.24 to 0.3) |
| <i>Latvia</i> | 10.1 (9.94 to 10.2) | 10.1 (10 to 10.2) | 12.3 (11.1 to 13.6) | 7.27 (6.49 to 7.97) | 7.36 (6.56 to 8.06) | 9.03 (7.79 to 10.3) | 0.28 (0.22 to 0.35) | 0.27 (0.21 to 0.34) | 0.27 (0.24 to 0.3) |
| <i>Lithuania</i> | 10.9 (10.8 to 11) | 10.8 (10.7 to 10.9) | 12.5 (11.5 to 13.6) | 7.86 (7 to 8.62) | 7.78 (6.96 to 8.53) | 9.13 (7.95 to 10.3) | 0.28 (0.22 to 0.35) | 0.28 (0.22 to 0.35) | 0.27 (0.24 to 0.31) |
| <i>Republic of Moldova</i> | 10.1 (9.97 to 10.1) | 9.88 (9.8 to 9.96) | 12.4 (11.7 to 13.1) | 7.38 (6.62 to 8.03) | 7.33 (6.62 to 7.97) | 9.17 (8.16 to 10.2) | 0.27 (0.21 to 0.34) | 0.26 (0.2 to 0.32) | 0.26 (0.22 to 0.3) |
| <i>Russian Federation</i> | 9.7 (9.69 to 9.72) | 9.15 (9.14 to 9.16) | 11.6 (10.6 to 12.7) | 7 (6.24 to 7.66) | 6.65 (5.92 to 7.27) | 8.52 (7.32 to 9.62) | 0.28 (0.21 to 0.36) | 0.27 (0.21 to 0.35) | 0.27 (0.24 to 0.31) |
| <i>Ukraine</i> | 10.1 (10.1 to 10.1) | 9.46 (9.44 to 9.48) | 11.3 (10.3 to 12.3) | 7.34 (6.58 to 8) | 6.97 (6.27 to 7.57) | 8.37 (7.33 to 9.46) | 0.27 (0.21 to 0.35) | 0.26 (0.2 to 0.34) | 0.26 (0.23 to 0.29) |
| High-income | 12 (12 to 12) | 13.9 (13.9 to 13.9) | 15.2 (15.2 to 15.3) | 8.7 (7.82 to 9.5) | 10 (9.01 to 11) | 10.9 (9.81 to 12) | 0.28 (0.21 to 0.35) | 0.28 (0.21 to 0.35) | 0.28 (0.22 to 0.35) |
| Australasia | 12 (12 to 12) | 14.6 (14.6 to 14.7) | 15.9 (15.8 to 16) | 8.6 (7.69 to 9.43) | 10.4 (9.25 to 11.4) | 11.3 (10 to 12.4) | 0.28 (0.22 to 0.36) | 0.29 (0.22 to 0.37) | 0.29 (0.23 to 0.36) |
| <i>Australia</i> | 12.1 (12 to 12.1) | 14.7 (14.7 to 14.8) | 16 (15.8 to 16.1) | 8.64 (7.71 to 9.46) | 10.4 (9.27 to 11.4) | 11.3 (10.1 to 12.4) | 0.28 (0.22 to 0.36) | 0.29 (0.23 to 0.37) | 0.29 (0.23 to 0.36) |

Supplementary Table 7: Life expectancy, Health-adjusted life expectancy, and proportion of years spent in ill health in all reporting locations, in 1990, 2005, 2019, Males

| location | LE-70 | | | HALE-70 | | | PYIH-70 | | |
|----------------------------------|------------------------|------------------------|------------------------|------------------------|------------------------|------------------------|------------------------|------------------------|------------------------|
| | 1990 | 2005 | 2019 | 1990 | 2005 | 2019 | 1990 | 2005 | 2019 |
| New Zealand | 11.7 (11.6 to 11.8) | 14.2 (14.1 to 14.3) | 15.5 (15.3 to 15.6) | 8.42 (7.52 to 9.23) | 10.2 (9.12 to 11.2) | 11 (9.85 to 12.1) | 0.28 (0.22 to 0.35) | 0.28 (0.22 to 0.35) | 0.29 (0.22 to 0.36) |
| High-income Asia Pacific | 12.6 (12.6 to 12.6) | 14.6 (14.5 to 14.6) | 16.3 (16.2 to 16.4) | 9.36 (8.49 to 10.1) | 10.8 (9.82 to 11.7) | 12.2 (11.1 to 13.2) | 0.26 (0.2 to 0.32) | 0.26 (0.2 to 0.32) | 0.25 (0.2 to 0.32) |
| Brunei Darussalam | 7.1 (6.82 to 7.41) | 9.2 (8.79 to 9.59) | 9.72 (9.16 to 10.3) | 5.06 (4.51 to 5.61) | 6.52 (5.76 to 7.27) | 7.01 (6.17 to 7.81) | 0.29 (0.24 to 0.34) | 0.29 (0.24 to 0.34) | 0.28 (0.24 to 0.33) |
| Japan | 13 (13 to 13) | 14.8 (14.8 to 14.8) | 16.5 (16.4 to 16.6) | 9.66 (8.76 to 10.5) | 11 (10 to 11.9) | 12.3 (11.2 to 13.3) | 0.26 (0.2 to 0.32) | 0.26 (0.2 to 0.32) | 0.25 (0.2 to 0.31) |
| Republic of Korea | 9.89 (9.87 to 9.92) | 12.8 (12.8 to 12.9) | 15.1 (14.9 to 15.4) | 7.35 (6.66 to 7.97) | 9.48 (8.6 to 10.3) | 11.2 (10.2 to 12.2) | 0.26 (0.2 to 0.32) | 0.26 (0.2 to 0.33) | 0.26 (0.21 to 0.32) |
| Singapore | 11.3 (11.2 to 11.4) | 14.5 (14.4 to 14.5) | 16.7 (16.6 to 16.9) | 8.42 (7.65 to 9.12) | 10.8 (9.81 to 11.7) | 12.7 (11.6 to 13.7) | 0.25 (0.2 to 0.32) | 0.25 (0.2 to 0.32) | 0.24 (0.19 to 0.3) |
| High-income North America | 12.4 (12.4 to 12.4) | 13.9 (13.9 to 13.9) | 14.8 (14.7 to 14.8) | 8.5 (7.51 to 9.4) | 9.47 (8.39 to 10.5) | 9.81 (8.59 to 10.9) | 0.31 (0.24 to 0.39) | 0.32 (0.25 to 0.39) | 0.34 (0.26 to 0.42) |
| Canada | 12.4 (12.3 to 12.4) | 14.4 (14.4 to 14.4) | 15.8 (15.7 to 15.9) | 8.98 (8.06 to 9.81) | 10.5 (9.46 to 11.4) | 11.3 (10.1 to 12.4) | 0.27 (0.21 to 0.35) | 0.27 (0.21 to 0.34) | 0.28 (0.22 to 0.35) |
| Greenland | 9.78 (9.46 to 10.2) | 11.2 (10.9 to 11.5) | 12 (11.4 to 13) | 6.76 (6 to 7.53) | 7.91 (7.03 to 8.74) | 8.39 (7.38 to 9.53) | 0.31 (0.26 to 0.37) | 0.29 (0.24 to 0.36) | 0.3 (0.27 to 0.35) |
| United States of America | 12.4 (12.4 to 12.4) | 13.8 (13.8 to 13.8) | 14.6 (14.6 to 14.7) | 8.45 (7.46 to 9.36) | 9.35 (8.27 to 10.3) | 9.63 (8.42 to 10.8) | 0.32 (0.25 to 0.4) | 0.32 (0.25 to 0.4) | 0.34 (0.27 to 0.42) |
| Southern Latin America | 11.3 (11.3 to 11.3) | 12.3 (12.3 to 12.3) | 13.1 (13 to 13.3) | 8.57 (7.81 to 9.25) | 9.22 (8.35 to 9.99) | 9.79 (8.84 to 10.6) | 0.24 (0.18 to 0.31) | 0.25 (0.19 to 0.32) | 0.25 (0.2 to 0.32) |
| Argentina | 11.2 (11.2 to 11.2) | 12 (11.9 to 12) | 12.5 (12.4 to 12.6) | 8.51 (7.76 to 9.18) | 9.01 (8.18 to 9.76) | 9.39 (8.53 to 10.2) | 0.24 (0.18 to 0.3) | 0.25 (0.19 to 0.31) | 0.25 (0.19 to 0.31) |
| Chile | 11.8 (11.7 to 11.8) | 13.4 (13.3 to 13.4) | 14.8 (14.6 to 14.9) | 8.82 (7.99 to 9.55) | 9.9 (8.94 to 10.8) | 10.9 (9.78 to 11.8) | 0.25 (0.19 to 0.32) | 0.26 (0.2 to 0.33) | 0.27 (0.21 to 0.33) |
| Uruguay | 11.2 (11.2 to 11.3) | 11.9 (11.8 to 12) | 13 (12.8 to 13.2) | 8.5 (7.73 to 9.19) | 9 (8.19 to 9.71) | 9.67 (8.76 to 10.5) | 0.24 (0.19 to 0.31) | 0.25 (0.19 to 0.31) | 0.26 (0.2 to 0.32) |
| Western Europe | 11.7 (11.7 to 11.7) | 13.7 (13.7 to 13.7) | 15.1 (15.1 to 15.2) | 8.65 (7.83 to 9.4) | 10.1 (9.12 to 11) | 11.2 (10.1 to 12.1) | 0.26 (0.19 to 0.33) | 0.26 (0.2 to 0.33) | 0.26 (0.2 to 0.33) |
| Andorra | 13.1 (11.7 to 14.3) | 14.5 (13.5 to 15.4) | 15.2 (14.1 to 16.5) | 9.85 (8.49 to 11.1) | 10.8 (9.5 to 11.9) | 11.3 (10 to 12.7) | 0.25 (0.22 to 0.27) | 0.26 (0.22 to 0.3) | 0.26 (0.23 to 0.29) |
| Austria | 11.5 (11.4 to 11.5) | 13.6 (13.5 to 13.6) | 15.2 (15.1 to 15.3) | 8.41 (7.55 to 9.17) | 9.79 (8.77 to 10.7) | 11.1 (9.88 to 12.1) | 0.27 (0.21 to 0.34) | 0.28 (0.21 to 0.35) | 0.27 (0.21 to 0.35) |
| Belgium | 11.2 (11.2 to 11.3) | 13.2 (13.2 to 13.3) | 14.7 (14.6 to 14.9) | 8.27 (7.47 to 9) | 9.66 (8.67 to 10.5) | 10.7 (9.62 to 11.7) | 0.26 (0.2 to 0.33) | 0.27 (0.21 to 0.34) | 0.27 (0.21 to 0.34) |
| Cyprus | 11.5 (11.3 to 11.6) | 11.9 (11.7 to 12.1) | 14.1 (13.5 to 14.6) | 8.58 (7.79 to 9.3) | 8.79 (7.92 to 9.57) | 10.4 (9.33 to 11.4) | 0.25 (0.2 to 0.31) | 0.26 (0.21 to 0.32) | 0.26 (0.22 to 0.31) |
| Denmark | 11.2 (11.2 to 11.3) | 12.8 (12.7 to 12.9) | 14.6 (14.4 to 14.7) | 8.41 (7.64 to 9.11) | 9.62 (8.75 to 10.4) | 10.9 (9.91 to 11.8) | 0.25 (0.19 to 0.32) | 0.25 (0.19 to 0.31) | 0.25 (0.2 to 0.31) |
| Finland | 11.1 (11 to 11.2) | 13.5 (13.5 to 13.6) | 15.1 (14.9 to 15.3) | 8.17 (7.36 to 8.89) | 9.75 (8.71 to 10.7) | 11.1 (9.92 to 12.1) | 0.26 (0.2 to 0.33) | 0.28 (0.21 to 0.35) | 0.27 (0.21 to 0.33) |
| France | 12.3 (12.3 to 12.3) | 14.3 (14.2 to 14.3) | 16 (15.8 to 16.1) | 9.29 (8.43 to 10.1) | 10.8 (9.81 to 11.7) | 12.1 (11 to 13) | 0.25 (0.18 to 0.31) | 0.24 (0.18 to 0.31) | 0.24 (0.19 to 0.31) |
| Germany | 11.1 (11.1 to 11.1) | 13.6 (13.6 to 13.7) | 14.6 (14.5 to 14.7) | 8.28 (7.51 to 8.97) | 10.1 (9.09 to 11) | 10.7 (9.7 to 11.7) | 0.25 (0.19 to 0.32) | 0.26 (0.2 to 0.33) | 0.26 (0.2 to 0.33) |
| Greece | 12.5 (12.4 to 12.6) | 13.8 (13.7 to 13.8) | 14.9 (14.7 to 15) | 9.38 (8.53 to 10.1) | 10.2 (9.22 to 11) | 11.1 (10.1 to 12) | 0.25 (0.19 to 0.31) | 0.26 (0.2 to 0.33) | 0.26 (0.2 to 0.32) |
| Iceland | 12.9 (12.6 to 13.2) | 14.5 (14.2 to 14.8) | 16.1 (15.6 to 16.6) | 9.69 (8.83 to 10.5) | 10.7 (9.59 to 11.6) | 12 (10.8 to 13.1) | 0.25 (0.2 to 0.3) | 0.26 (0.21 to 0.32) | 0.26 (0.21 to 0.31) |
| Ireland | 10.5 (10.4 to 10.5) | 12.9 (12.8 to 13) | 14.9 (14.7 to 15.1) | 7.89 (7.2 to 8.54) | 9.59 (8.69 to 10.4) | 11.1 (10 to 12) | 0.25 (0.19 to 0.31) | 0.26 (0.2 to 0.32) | 0.26 (0.21 to 0.32) |
| Israel | 13 (12.9 to 13.1) | 14.5 (14.4 to 14.6) | 16 (15.8 to 16.1) | 9.93 (9.05 to 10.7) | 10.8 (9.82 to 11.7) | 12.1 (11 to 13) | 0.24 (0.18 to 0.3) | 0.25 (0.19 to 0.32) | 0.24 (0.19 to 0.3) |
| Italy | 12.1 (12.1 to 12.1) | 13.8 (13.8 to 13.9) | 15.4 (15.3 to 15.5) | 8.74 (7.83 to 9.57) | 9.93 (8.87 to 10.9) | 11.2 (10 to 12.2) | 0.28 (0.21 to 0.35) | 0.28 (0.21 to 0.36) | 0.28 (0.21 to 0.35) |
| Luxembourg | 10.9 (10.7 to 11.1) | 13.2 (13 to 13.4) | 15.7 (15 to 16.4) | 8.12 (7.35 to 8.82) | 9.7 (8.74 to 10.6) | 11.5 (10.2 to 12.7) | 0.25 (0.2 to 0.31) | 0.27 (0.22 to 0.33) | 0.27 (0.23 to 0.32) |
| Malta | 11.3 (11.1 to 11.5) | 13 (12.7 to 13.2) | 15.3 (14.8 to 15.8) | 8.46 (7.69 to 9.16) | 9.65 (8.75 to 10.5) | 11.3 (10.2 to 12.4) | 0.25 (0.2 to 0.31) | 0.26 (0.21 to 0.31) | 0.26 (0.21 to 0.31) |
| Monaco | 12.5 (11.8 to 13.6) | 13.4 (12.8 to 14.5) | 14.3 (13.8 to 15) | 9.43 (8.44 to 10.5) | 10.1 (8.99 to 11.2) | 10.6 (9.6 to 11.7) | 0.25 (0.23 to 0.28) | 0.25 (0.22 to 0.3) | 0.26 (0.22 to 0.3) |
| Netherlands | 11.3 (11.3 to 11.4) | 12.9 (12.9 to 13) | 14.7 (14.5 to 14.8) | 8.48 (7.73 to 9.18) | 9.62 (8.77 to 10.4) | 10.8 (9.86 to 11.7) | 0.25 (0.19 to 0.31) | 0.26 (0.2 to 0.32) | 0.26 (0.21 to 0.32) |
| Norway | 11.7 (11.6 to 11.8) | 13.6 (13.5 to 13.7) | 15.5 (15.3 to 15.7) | 8.41 (7.5 to 9.22) | 9.78 (8.73 to 10.7) | 11.1 (9.88 to 12.1) | 0.28 (0.22 to 0.35) | 0.28 (0.22 to 0.35) | 0.29 (0.22 to 0.36) |
| Portugal | 11 (11 to 11.1) | 13.1 (13 to 13.2) | 14.8 (14.6 to 14.9) | 8.15 (7.37 to 8.86) | 9.66 (8.73 to 10.5) | 11 (9.95 to 11.9) | 0.26 (0.2 to 0.33) | 0.26 (0.2 to 0.33) | 0.25 (0.2 to 0.32) |
| San Marino | 13.4 (12.8 to 14.2) | 14.7 (13.4 to 16.2) | 15.2 (13.5 to 17.6) | 10.1 (9.03 to 11) | 11 (9.58 to 12.4) | 11.4 (9.67 to 13.4) | 0.25 (0.22 to 0.29) | 0.25 (0.23 to 0.29) | 0.25 (0.24 to 0.28) |
| Spain | 12.2 (12.2 to 12.3) | 13.9 (13.8 to 13.9) | 15.5 (15.4 to 15.6) | 9.01 (8.15 to 9.81) | 10.2 (9.28 to 11.1) | 11.5 (10.4 to 12.4) | 0.26 (0.2 to 0.33) | 0.26 (0.2 to 0.33) | 0.26 (0.2 to 0.32) |
| Sweden | 12.2 (12.2 to 12.3) | 14 (13.9 to 14.1) | 15.6 (15.4 to 15.7) | 9.17 (8.3 to 9.93) | 10.4 (9.42 to 11.3) | 11.6 (10.5 to 12.5) | 0.25 (0.19 to 0.32) | 0.26 (0.2 to 0.32) | 0.26 (0.2 to 0.32) |
| Switzerland | 12.4 (12.4 to 12.5) | 14.7 (14.6 to 14.7) | 16.3 (16.2 to 16.5) | 9.09 (8.19 to 9.91) | 10.8 (9.72 to 11.7) | 12.1 (10.9 to 13.2) | 0.27 (0.21 to 0.34) | 0.26 (0.2 to 0.33) | 0.26 (0.2 to 0.33) |
| United Kingdom | 11.2 (11.1 to 11.2) | 13.5 (13.4 to 13.5) | 14.7 (14.6 to 14.8) | 8.29 (7.52 to 8.99) | 9.86 (8.88 to 10.7) | 10.7 (9.64 to 11.7) | 0.26 (0.2 to 0.33) | 0.27 (0.2 to 0.34) | 0.27 (0.21 to 0.34) |
| Latin America and Caribbean | 12.3 (12.2 to 12.4) | 13.6 (13.5 to 13.7) | 14.1 (13.6 to 14.7) | 8.98 (8.05 to 9.81) | 9.98 (8.97 to 10.9) | 10.3 (9.24 to 11.4) | 0.27 (0.21 to 0.34) | 0.27 (0.21 to 0.34) | 0.27 (0.23 to 0.32) |
| Andean Latin America | 12.9 (12.4 to 13.3) | 14.3 (13.8 to 14.9) | 14.9 (13.8 to 16.1) | 9.7 (8.71 to 10.6) | 10.8 (9.66 to 11.7) | 11.1 (9.8 to 12.5) | 0.25 (0.2 to 0.3) | 0.25 (0.21 to 0.3) | 0.25 (0.23 to 0.29) |
| Bolivia (Plurinational State of) | 10.2 (9.73 to 10.7) | 11.6 (11 to 12.1) | 11.5 (10.7 to 12.6) | 7.62 (6.81 to 8.42) | 8.64 (7.71 to 9.49) | 8.6 (7.48 to 9.8) | 0.26 (0.22 to 0.3) | 0.26 (0.21 to 0.3) | 0.25 (0.22 to 0.3) |

Supplementary Table 7: Life expectancy, Health-adjusted life expectancy, and proportion of years spent in ill health in all reporting locations, in 1990, 2005, 2019, Males

| location | LE-70 | | | HALE-70 | | | PYIH-70 | | |
|------------------------------------|------------------------|------------------------|------------------------|------------------------|------------------------|------------------------|------------------------|------------------------|------------------------|
| | 1990 | 2005 | 2019 | 1990 | 2005 | 2019 | 1990 | 2005 | 2019 |
| Ecuador | 13.6 (13.5 to 13.7) | 13.7 (13.1 to 14.3) | 13.9 (12.6 to 15.2) | 10.2 (9.3 to 11.1) | 10.2 (9.16 to 11.2) | 10.3 (8.91 to 11.7) | 0.25 (0.19 to 0.31) | 0.26 (0.22 to 0.3) | 0.26 (0.23 to 0.29) |
| Peru | 13.3 (12.5 to 14.1) | 15.6 (14.8 to 16.6) | 16.5 (14.7 to 18.3) | 10.1 (8.96 to 11.2) | 11.8 (10.5 to 13.1) | 12.4 (10.6 to 14.2) | 0.24 (0.21 to 0.28) | 0.25 (0.21 to 0.28) | 0.25 (0.23 to 0.28) |
| Caribbean | 12.5 (12.3 to 12.6) | 13.2 (12.9 to 13.4) | 13.5 (12.7 to 14.4) | 9.38 (8.52 to 10.2) | 9.85 (8.92 to 10.7) | 9.97 (8.84 to 11.1) | 0.25 (0.19 to 0.31) | 0.25 (0.2 to 0.31) | 0.26 (0.23 to 0.3) |
| Antigua and Barbuda | 11.1 (10.8 to 11.3) | 13.1 (12.7 to 13.5) | 12.8 (12 to 13.6) | 8.41 (7.65 to 9.12) | 9.81 (8.81 to 10.7) | 9.51 (8.42 to 10.6) | 0.24 (0.2 to 0.29) | 0.25 (0.21 to 0.31) | 0.26 (0.22 to 0.3) |
| Bahamas | 11.4 (11 to 11.8) | 12.9 (12.5 to 13.3) | 12.9 (11.8 to 14) | 8.68 (7.86 to 9.44) | 9.71 (8.77 to 10.6) | 9.72 (8.47 to 10.9) | 0.24 (0.2 to 0.29) | 0.24 (0.2 to 0.3) | 0.25 (0.22 to 0.28) |
| Barbados | 12.1 (11.9 to 12.4) | 12.7 (12.4 to 12.9) | 13 (12.2 to 14) | 9.29 (8.43 to 10.1) | 9.63 (8.71 to 10.4) | 9.78 (8.65 to 10.9) | 0.23 (0.19 to 0.29) | 0.24 (0.19 to 0.3) | 0.25 (0.22 to 0.29) |
| Belize | 13.8 (13.4 to 14.3) | 13.1 (12.8 to 13.4) | 14 (13.3 to 14.8) | 10.6 (9.6 to 11.5) | 9.95 (8.99 to 10.8) | 10.6 (9.47 to 11.7) | 0.23 (0.19 to 0.28) | 0.24 (0.19 to 0.3) | 0.24 (0.21 to 0.29) |
| Bermuda | 10.1 (9.97 to 10.3) | 13 (12.5 to 13.5) | 14 (13.1 to 14.7) | 7.74 (7.07 to 8.36) | 9.8 (8.81 to 10.7) | 10.4 (9.26 to 11.5) | 0.24 (0.19 to 0.29) | 0.25 (0.2 to 0.29) | 0.25 (0.22 to 0.29) |
| Cuba | 12.9 (12.8 to 13) | 13.6 (13.5 to 13.7) | 13.9 (12.8 to 15.2) | 9.67 (8.75 to 10.5) | 10.2 (9.16 to 11) | 10.2 (8.92 to 11.5) | 0.25 (0.19 to 0.32) | 0.25 (0.2 to 0.32) | 0.27 (0.24 to 0.3) |
| Dominica | 10.5 (10.2 to 10.9) | 11.2 (10.5 to 11.8) | 11.3 (10.4 to 12.1) | 7.94 (7.13 to 8.65) | 8.26 (7.33 to 9.16) | 8.29 (7.21 to 9.35) | 0.24 (0.21 to 0.3) | 0.26 (0.23 to 0.3) | 0.27 (0.23 to 0.3) |
| Dominican Republic | 14.6 (13.9 to 15.3) | 13.4 (12.6 to 14.4) | 12.9 (11.7 to 14.2) | 11.1 (10 to 12.2) | 10.3 (9.09 to 11.3) | 9.82 (8.51 to 11.2) | 0.24 (0.2 to 0.28) | 0.24 (0.21 to 0.28) | 0.24 (0.21 to 0.27) |
| Grenada | 9.68 (9.31 to 10.1) | 8.1 (7.87 to 8.34) | 11.1 (10.8 to 11.5) | 7.32 (6.57 to 8.02) | 6 (5.41 to 6.57) | 8.12 (7.25 to 8.93) | 0.24 (0.2 to 0.29) | 0.26 (0.21 to 0.31) | 0.27 (0.22 to 0.33) |
| Guyana | 8.58 (7.97 to 9.3) | 10.2 (9.5 to 10.9) | 10.5 (9.36 to 11.8) | 6.36 (5.61 to 7.09) | 7.52 (6.6 to 8.42) | 7.7 (6.57 to 8.94) | 0.26 (0.24 to 0.3) | 0.26 (0.23 to 0.3) | 0.27 (0.24 to 0.3) |
| Haiti | 9.09 (8.73 to 9.59) | 10.5 (9.63 to 11.5) | 10.8 (9.56 to 12) | 6.83 (6.1 to 7.55) | 7.84 (6.9 to 8.87) | 8.06 (6.86 to 9.25) | 0.25 (0.21 to 0.3) | 0.25 (0.23 to 0.28) | 0.25 (0.23 to 0.28) |
| Jamaica | 13.6 (13.4 to 13.8) | 14.6 (14.3 to 15) | 13.4 (12.1 to 14.8) | 10.3 (9.43 to 11.2) | 11 (9.86 to 12) | 9.98 (8.69 to 11.4) | 0.24 (0.19 to 0.29) | 0.25 (0.2 to 0.31) | 0.26 (0.23 to 0.28) |
| Puerto Rico | 12.8 (12.7 to 13) | 14.4 (14.2 to 14.6) | 16.1 (14.5 to 17.7) | 9.6 (8.68 to 10.4) | 10.6 (9.5 to 11.5) | 11.7 (10.1 to 13.4) | 0.25 (0.2 to 0.32) | 0.27 (0.21 to 0.33) | 0.27 (0.24 to 0.3) |
| Saint Kitts and Nevis | 8.89 (8.55 to 9.28) | 10.5 (10.2 to 10.8) | 10.8 (10.4 to 11) | 6.69 (6.02 to 7.32) | 7.74 (6.96 to 8.49) | 7.84 (6.99 to 8.6) | 0.25 (0.21 to 0.3) | 0.26 (0.21 to 0.32) | 0.27 (0.22 to 0.33) |
| Saint Lucia | 10.3 (10.1 to 10.6) | 12.2 (11.9 to 12.4) | 12.4 (11.6 to 13.2) | 7.68 (6.91 to 8.41) | 8.95 (8.03 to 9.81) | 9.11 (8.02 to 10.2) | 0.25 (0.2 to 0.31) | 0.26 (0.21 to 0.32) | 0.27 (0.23 to 0.31) |
| Saint Vincent and the Grenadines | 11 (10.6 to 11.3) | 12.7 (12.4 to 13) | 12 (11.5 to 12.6) | 8.26 (7.47 to 9.05) | 9.47 (8.53 to 10.3) | 8.92 (7.92 to 9.84) | 0.25 (0.2 to 0.3) | 0.25 (0.2 to 0.31) | 0.26 (0.22 to 0.31) |
| Suriname | 12.2 (12 to 12.5) | 12 (11.8 to 12.3) | 12.8 (11.9 to 13.9) | 9.2 (8.33 to 9.98) | 8.95 (8.04 to 9.78) | 9.42 (8.26 to 10.6) | 0.25 (0.2 to 0.3) | 0.26 (0.2 to 0.32) | 0.27 (0.24 to 0.3) |
| Trinidad and Tobago | 10.6 (10.4 to 10.8) | 12.2 (12 to 12.4) | 13.2 (11.6 to 14.9) | 7.95 (7.19 to 8.62) | 9.02 (8.15 to 9.85) | 9.73 (8.24 to 11.3) | 0.25 (0.2 to 0.31) | 0.26 (0.2 to 0.32) | 0.26 (0.24 to 0.29) |
| United States Virgin Islands | 12.2 (11.5 to 13) | 12.3 (11.7 to 13) | 11.1 (10.9 to 11.6) | 9.33 (8.38 to 10.3) | 9.27 (8.31 to 10.1) | 8.24 (7.4 to 9.06) | 0.24 (0.21 to 0.27) | 0.25 (0.22 to 0.29) | 0.26 (0.22 to 0.32) |
| Central Latin America | 12.9 (12.8 to 13) | 14 (13.9 to 14) | 14.5 (13.7 to 15.3) | 9.33 (8.35 to 10.2) | 10.2 (9.21 to 11.2) | 10.5 (9.3 to 11.7) | 0.28 (0.21 to 0.35) | 0.27 (0.2 to 0.34) | 0.27 (0.23 to 0.32) |
| Colombia | 13.2 (13.2 to 13.3) | 15.1 (15 to 15.1) | 16.5 (14.8 to 18.3) | 9.67 (8.66 to 10.6) | 11 (9.91 to 12) | 12.2 (10.5 to 13.9) | 0.27 (0.2 to 0.34) | 0.27 (0.2 to 0.34) | 0.26 (0.24 to 0.29) |
| Costa Rica | 14 (13.8 to 14.2) | 15.2 (15 to 15.4) | 15.4 (13.9 to 16.9) | 10.3 (9.27 to 11.2) | 11.2 (10.1 to 12.2) | 11.2 (9.73 to 12.9) | 0.26 (0.21 to 0.33) | 0.26 (0.21 to 0.33) | 0.27 (0.24 to 0.3) |
| El Salvador | 14.2 (14 to 14.3) | 13.7 (13.6 to 13.8) | 14.3 (12.8 to 16) | 10.4 (9.32 to 11.3) | 10 (8.99 to 11) | 10.4 (8.88 to 12) | 0.27 (0.21 to 0.34) | 0.27 (0.21 to 0.34) | 0.27 (0.25 to 0.3) |
| Guatemala | 10.1 (9.38 to 10.9) | 11.8 (11.2 to 12.6) | 13.1 (12 to 14.2) | 7.5 (6.57 to 8.44) | 8.68 (7.74 to 9.63) | 9.55 (8.31 to 10.8) | 0.26 (0.23 to 0.3) | 0.27 (0.23 to 0.31) | 0.27 (0.24 to 0.3) |
| Honduras | 13.1 (12.2 to 14.1) | 13.2 (11.9 to 14.8) | 11.3 (11.1 to 11.6) | 9.73 (8.57 to 10.9) | 9.8 (8.4 to 11.3) | 8.4 (7.54 to 9.2) | 0.26 (0.23 to 0.3) | 0.26 (0.24 to 0.29) | 0.26 (0.21 to 0.32) |
| Mexico | 12.9 (12.9 to 12.9) | 14 (14 to 14) | 14.2 (13.5 to 15) | 9.2 (8.2 to 10.1) | 10.2 (9.2 to 11.2) | 10.2 (9.08 to 11.4) | 0.29 (0.22 to 0.36) | 0.27 (0.21 to 0.34) | 0.28 (0.24 to 0.33) |
| Nicaragua | 12.2 (12 to 12.4) | 11.2 (11 to 11.3) | 11.5 (10.6 to 12.6) | 9.04 (8.12 to 9.86) | 8.34 (7.54 to 9.04) | 8.52 (7.41 to 9.7) | 0.26 (0.21 to 0.33) | 0.25 (0.2 to 0.31) | 0.26 (0.23 to 0.3) |
| Panama | 14.7 (14.5 to 15) | 15.2 (14.9 to 15.4) | 16.1 (14.5 to 17.7) | 10.8 (9.77 to 11.8) | 11.2 (10.1 to 12.2) | 11.8 (10.2 to 13.4) | 0.26 (0.21 to 0.32) | 0.26 (0.21 to 0.32) | 0.27 (0.24 to 0.3) |
| Venezuela (Bolivarian Republic of) | 12.9 (12.8 to 13) | 12.9 (12.9 to 13) | 13.4 (11.8 to 15) | 9.52 (8.58 to 10.3) | 9.61 (8.67 to 10.4) | 9.91 (8.44 to 11.5) | 0.26 (0.2 to 0.33) | 0.26 (0.2 to 0.33) | 0.26 (0.24 to 0.28) |
| Tropical Latin America | 11.6 (11.5 to 11.7) | 13.2 (13 to 13.3) | 14 (13.7 to 14.2) | 8.34 (7.46 to 9.15) | 9.56 (8.57 to 10.5) | 10.2 (9.16 to 11.1) | 0.28 (0.22 to 0.35) | 0.27 (0.21 to 0.34) | 0.27 (0.22 to 0.33) |
| Brazil | 11.5 (11.4 to 11.6) | 13.1 (13 to 13.2) | 14 (13.7 to 14.2) | 8.28 (7.4 to 9.09) | 9.53 (8.54 to 10.4) | 10.2 (9.15 to 11.1) | 0.28 (0.22 to 0.35) | 0.27 (0.21 to 0.34) | 0.27 (0.22 to 0.33) |
| Paraguay | 14.6 (13.8 to 15.2) | 14.1 (13.4 to 14.8) | 13.7 (12.2 to 15.4) | 10.9 (9.73 to 12) | 10.5 (9.45 to 11.6) | 10.2 (8.75 to 11.8) | 0.25 (0.21 to 0.3) | 0.25 (0.21 to 0.29) | 0.26 (0.23 to 0.28) |
| North Africa and Middle East | 10.9 (10.6 to 11.1) | 11.9 (11.6 to 12.2) | 12.6 (12.1 to 13.1) | 8.05 (7.26 to 8.81) | 8.78 (7.94 to 9.61) | 9.19 (8.25 to 10.1) | 0.26 (0.21 to 0.31) | 0.26 (0.21 to 0.32) | 0.27 (0.23 to 0.32) |
| North Africa and Middle East | 10.9 (10.6 to 11.1) | 11.9 (11.6 to 12.2) | 12.6 (12.1 to 13.1) | 8.05 (7.26 to 8.81) | 8.78 (7.94 to 9.61) | 9.19 (8.25 to 10.1) | 0.26 (0.21 to 0.31) | 0.26 (0.21 to 0.32) | 0.27 (0.23 to 0.32) |
| Afghanistan | 8.95 (8.3 to 9.71) | 9.3 (8.67 to 10.1) | 9.95 (9.47 to 10.9) | 6.5 (5.61 to 7.28) | 6.71 (5.84 to 7.57) | 6.99 (6.1 to 7.94) | 0.27 (0.25 to 0.32) | 0.28 (0.25 to 0.33) | 0.3 (0.28 to 0.36) |
| Algeria | 10.3 (9.56 to 11.1) | 12.2 (11.4 to 13.2) | 13.5 (12.6 to 14.5) | 7.8 (6.83 to 8.76) | 9.13 (8.13 to 10.2) | 9.93 (8.75 to 11.1) | 0.25 (0.21 to 0.29) | 0.25 (0.23 to 0.28) | 0.26 (0.23 to 0.3) |
| Bahrain | 8.41 (7.93 to 8.94) | 9.15 (8.62 to 9.66) | 11.8 (10.8 to 12.8) | 6.07 (5.38 to 6.75) | 6.48 (5.7 to 7.27) | 8.27 (7.12 to 9.44) | 0.28 (0.25 to 0.32) | 0.29 (0.25 to 0.34) | 0.3 (0.26 to 0.34) |
| Egypt | 10.3 (10.2 to 10.3) | 10.5 (10.5 to 10.5) | 11.4 (10.2 to 12.8) | 7.79 (7.1 to 8.41) | 7.91 (7.22 to 8.55) | 8.49 (7.31 to 9.77) | 0.24 (0.18 to 0.31) | 0.25 (0.19 to 0.31) | 0.26 (0.24 to 0.28) |
| Iran (Islamic Republic of) | 11.3 (11 to 11.6) | 12.7 (12.6 to 12.9) | 14.1 (13.8 to 14.3) | 8.16 (7.3 to 8.95) | 9.25 (8.31 to 10.1) | 10.2 (9.14 to 11.1) | 0.28 (0.23 to 0.34) | 0.27 (0.22 to 0.34) | 0.28 (0.22 to 0.34) |

Supplementary Table 7: Life expectancy, Health-adjusted life expectancy, and proportion of years spent in ill health in all reporting locations, in 1990, 2005, 2019, Males

| location | LE-70 | | | HALE-70 | | | PYIH-70 | | |
|--|------------------------|------------------------|------------------------|------------------------|------------------------|------------------------|------------------------|------------------------|------------------------|
| | 1990 | 2005 | 2019 | 1990 | 2005 | 2019 | 1990 | 2005 | 2019 |
| Iraq | 11.1 (10.1 to 12.2) | 10.8 (9.75 to 12) | 11.4 (10.9 to 12.6) | 7.81 (6.74 to 8.89) | 7.84 (6.76 to 8.97) | 8.35 (7.42 to 9.42) | 0.3 (0.27 to 0.34) | 0.27 (0.25 to 0.31) | 0.27 (0.25 to 0.32) |
| Jordan | 12.1 (11.3 to 13) | 13.8 (13 to 14.7) | 14.5 (13.3 to 15.9) | 9.01 (8.05 to 10) | 10.2 (8.97 to 11.3) | 10.7 (9.3 to 12.1) | 0.26 (0.23 to 0.29) | 0.26 (0.23 to 0.31) | 0.27 (0.24 to 0.3) |
| Kuwait | 14.9 (14.6 to 15.3) | 14.6 (14.5 to 14.8) | 15.5 (14.3 to 16.7) | 11 (9.91 to 12.1) | 10.6 (9.52 to 11.6) | 11.2 (9.78 to 12.6) | 0.26 (0.21 to 0.32) | 0.27 (0.22 to 0.34) | 0.28 (0.24 to 0.32) |
| Lebanon | 10.8 (10 to 11.5) | 11.9 (11.2 to 12.5) | 12 (11.5 to 12.7) | 7.99 (7.08 to 8.88) | 8.7 (7.72 to 9.64) | 8.6 (7.61 to 9.57) | 0.26 (0.23 to 0.29) | 0.27 (0.23 to 0.31) | 0.29 (0.24 to 0.34) |
| Libya | 13.2 (12.2 to 14.3) | 14.5 (14.2 to 14.8) | 13.9 (12.7 to 15.3) | 9.71 (8.57 to 11) | 10.5 (9.32 to 11.5) | 9.98 (8.61 to 11.4) | 0.27 (0.24 to 0.3) | 0.28 (0.22 to 0.34) | 0.28 (0.25 to 0.32) |
| Morocco | 11 (10.5 to 11.6) | 12.5 (11.2 to 13.7) | 11.3 (10.8 to 12.7) | 8.33 (7.46 to 9.2) | 9.24 (8.02 to 10.5) | 8.32 (7.41 to 9.5) | 0.25 (0.21 to 0.29) | 0.26 (0.23 to 0.29) | 0.26 (0.25 to 0.32) |
| Oman | 8.85 (7.94 to 9.93) | 10.2 (9.93 to 10.5) | 10.2 (9.59 to 10.7) | 6.46 (5.57 to 7.45) | 7.35 (6.54 to 8.08) | 7.3 (6.42 to 8.13) | 0.27 (0.25 to 0.3) | 0.28 (0.23 to 0.34) | 0.28 (0.24 to 0.33) |
| Palestine | 9.62 (8.66 to 10.7) | 10.2 (9.75 to 10.6) | 11.2 (10.5 to 11.8) | 7.15 (6.2 to 8.18) | 7.48 (6.7 to 8.24) | 8.08 (7.14 to 9) | 0.26 (0.24 to 0.28) | 0.26 (0.22 to 0.31) | 0.28 (0.24 to 0.32) |
| Qatar | 9.02 (8.22 to 9.92) | 10.7 (9.78 to 11.7) | 11.5 (10.4 to 12.6) | 6.54 (5.66 to 7.44) | 7.48 (6.41 to 8.55) | 8.11 (6.94 to 9.31) | 0.27 (0.25 to 0.31) | 0.3 (0.27 to 0.34) | 0.29 (0.26 to 0.34) |
| Saudi Arabia | 10.8 (10.1 to 11.8) | 11.1 (10.8 to 11.4) | 12.8 (12.3 to 13.4) | 7.68 (6.73 to 8.71) | 7.88 (6.94 to 8.71) | 8.94 (7.84 to 9.98) | 0.29 (0.26 to 0.33) | 0.29 (0.24 to 0.36) | 0.3 (0.26 to 0.36) |
| Sudan | 9.81 (9.23 to 10.4) | 10.8 (9.83 to 12) | 11.5 (10.6 to 12.2) | 7.33 (6.55 to 8.11) | 7.99 (7.03 to 9.03) | 8.43 (7.41 to 9.36) | 0.25 (0.22 to 0.29) | 0.26 (0.23 to 0.28) | 0.26 (0.23 to 0.3) |
| Syrian Arab Republic | 11.6 (10.6 to 12.8) | 12.5 (11.6 to 13.5) | 11.9 (10.5 to 13.2) | 8.75 (7.68 to 9.83) | 9.38 (8.26 to 10.4) | 8.63 (7.37 to 9.95) | 0.25 (0.23 to 0.28) | 0.25 (0.23 to 0.29) | 0.27 (0.25 to 0.3) |
| Tunisia | 12.1 (11.5 to 12.7) | 12.2 (11.1 to 13.6) | 13 (11.5 to 14.6) | 8.98 (7.96 to 9.87) | 8.94 (7.71 to 10.2) | 9.43 (8.03 to 10.9) | 0.26 (0.22 to 0.31) | 0.27 (0.24 to 0.3) | 0.28 (0.26 to 0.3) |
| Turkey | 11.7 (11.1 to 12.4) | 13.3 (12.7 to 14) | 13.8 (12.7 to 15.1) | 8.75 (7.8 to 9.65) | 9.76 (8.71 to 10.8) | 10.1 (8.81 to 11.4) | 0.25 (0.22 to 0.3) | 0.27 (0.23 to 0.32) | 0.27 (0.25 to 0.3) |
| United Arab Emirates | 9.2 (8.54 to 10) | 9.02 (8.49 to 9.64) | 11.6 (10.9 to 12.4) | 6.71 (5.89 to 7.57) | 6.51 (5.73 to 7.28) | 8.26 (7.2 to 9.32) | 0.27 (0.24 to 0.31) | 0.28 (0.25 to 0.33) | 0.29 (0.25 to 0.34) |
| Yemen | 9.4 (8.56 to 10.3) | 10.4 (9.58 to 11.5) | 10.8 (9.87 to 11.5) | 7.05 (6.16 to 7.94) | 7.8 (6.86 to 8.79) | 8.03 (6.97 to 8.96) | 0.25 (0.23 to 0.28) | 0.25 (0.23 to 0.28) | 0.26 (0.22 to 0.29) |
| South Asia | 9.26 (8.97 to 9.56) | 10.3 (10 to 10.7) | 11.9 (11.1 to 12.8) | 6.48 (5.78 to 7.2) | 7.21 (6.37 to 8.02) | 8.34 (7.23 to 9.47) | 0.3 (0.25 to 0.36) | 0.3 (0.25 to 0.36) | 0.3 (0.26 to 0.35) |
| South Asia | 9.26 (8.97 to 9.56) | 10.3 (10 to 10.7) | 11.9 (11.1 to 12.8) | 6.48 (5.78 to 7.2) | 7.21 (6.37 to 8.02) | 8.34 (7.23 to 9.47) | 0.3 (0.25 to 0.36) | 0.3 (0.25 to 0.36) | 0.3 (0.26 to 0.35) |
| Bangladesh | 9.97 (9.52 to 10.4) | 11.3 (10.9 to 11.7) | 13.7 (12.6 to 14.8) | 7.29 (6.55 to 8.03) | 8.3 (7.42 to 9.12) | 10 (8.82 to 11.2) | 0.27 (0.23 to 0.31) | 0.27 (0.22 to 0.32) | 0.26 (0.24 to 0.3) |
| Bhutan | 10.5 (9.66 to 11.3) | 11.7 (11.2 to 12.6) | 12.1 (11.4 to 13.1) | 7.75 (6.82 to 8.64) | 8.62 (7.73 to 9.53) | 8.82 (7.82 to 9.92) | 0.26 (0.23 to 0.29) | 0.27 (0.24 to 0.31) | 0.27 (0.24 to 0.31) |
| India | 8.94 (8.58 to 9.31) | 10.3 (9.88 to 10.7) | 11.8 (10.8 to 12.9) | 6.17 (5.45 to 6.92) | 7.09 (6.24 to 7.93) | 8.19 (7.02 to 9.39) | 0.31 (0.26 to 0.36) | 0.31 (0.26 to 0.37) | 0.31 (0.27 to 0.35) |
| Nepal | 9.66 (8.96 to 10.4) | 11.1 (10.8 to 11.7) | 10.7 (10.2 to 11.7) | 6.91 (6.07 to 7.77) | 7.93 (7.12 to 8.74) | 7.77 (6.83 to 8.88) | 0.28 (0.25 to 0.32) | 0.28 (0.25 to 0.34) | 0.27 (0.24 to 0.33) |
| Pakistan | 10.4 (9.89 to 10.9) | 9.82 (9.24 to 10.4) | 10.9 (9.75 to 12.3) | 7.49 (6.71 to 8.3) | 7.02 (6.23 to 7.84) | 7.87 (6.76 to 9.05) | 0.28 (0.24 to 0.32) | 0.29 (0.25 to 0.33) | 0.28 (0.26 to 0.31) |
| Southeast Asia, East Asia, and Oceania | 9.88 (9.34 to 10.5) | 10.5 (10.1 to 10.9) | 11.8 (11.1 to 12.7) | 7.37 (6.6 to 8.17) | 7.82 (7.07 to 8.54) | 8.82 (7.89 to 9.83) | 0.25 (0.22 to 0.29) | 0.25 (0.21 to 0.3) | 0.26 (0.22 to 0.29) |
| East Asia | 9.68 (9.03 to 10.4) | 10.3 (9.92 to 10.8) | 11.9 (10.9 to 12.9) | 7.3 (6.52 to 8.16) | 7.78 (7.02 to 8.5) | 8.91 (7.91 to 10) | 0.25 (0.22 to 0.28) | 0.25 (0.21 to 0.29) | 0.25 (0.22 to 0.28) |
| China | 9.63 (8.97 to 10.4) | 10.3 (9.84 to 10.7) | 11.8 (10.9 to 12.8) | 7.26 (6.48 to 8.13) | 7.72 (6.96 to 8.44) | 8.87 (7.87 to 10) | 0.25 (0.22 to 0.28) | 0.25 (0.21 to 0.29) | 0.25 (0.22 to 0.28) |
| Democratic People's Republic of Korea | 10.2 (9.48 to 11.1) | 10 (9.72 to 11) | 10.9 (10.5 to 11.3) | 7.84 (7.01 to 8.7) | 7.7 (7.03 to 8.53) | 8.33 (7.61 to 9.06) | 0.23 (0.22 to 0.26) | 0.23 (0.22 to 0.28) | 0.23 (0.2 to 0.28) |
| Taiwan (Province of China) | 12.3 (12.2 to 12.4) | 14 (13.9 to 14.1) | 14.7 (13.1 to 16.2) | 9.29 (8.46 to 10) | 10.5 (9.56 to 11.4) | 11.1 (9.52 to 12.6) | 0.24 (0.19 to 0.31) | 0.25 (0.19 to 0.31) | 0.25 (0.22 to 0.28) |
| Oceania | 9.44 (8.91 to 10) | 9.56 (8.98 to 10.2) | 10 (9.27 to 10.8) | 6.89 (6.1 to 7.7) | 6.95 (6.11 to 7.72) | 7.29 (6.34 to 8.23) | 0.27 (0.23 to 0.32) | 0.27 (0.24 to 0.32) | 0.27 (0.24 to 0.32) |
| American Samoa | 10.4 (10.2 to 10.7) | 10.8 (10.5 to 11.1) | 11.5 (11.3 to 11.8) | 7.46 (6.64 to 8.2) | 7.64 (6.75 to 8.49) | 8.12 (7.18 to 9.05) | 0.28 (0.23 to 0.35) | 0.29 (0.24 to 0.36) | 0.29 (0.23 to 0.36) |
| Cook Islands | 10 (9.67 to 10.4) | 11.4 (10.9 to 11.9) | 12.6 (11.9 to 13.1) | 7.28 (6.55 to 8.02) | 8.08 (7.18 to 8.93) | 8.88 (7.82 to 9.84) | 0.27 (0.22 to 0.32) | 0.29 (0.25 to 0.34) | 0.29 (0.25 to 0.34) |
| Fiji | 9.22 (8.53 to 9.89) | 8.98 (8.87 to 9.11) | 9.39 (8.48 to 10.4) | 6.63 (5.75 to 7.47) | 6.99 (5.57 to 6.99) | 6.58 (5.6 to 7.59) | 0.28 (0.24 to 0.33) | 0.3 (0.23 to 0.37) | 0.3 (0.27 to 0.34) |
| Guam | 11.3 (10.9 to 11.8) | 14.2 (13.6 to 14.8) | 14.7 (13.8 to 15.7) | 8.49 (7.68 to 9.24) | 10.5 (9.43 to 11.5) | 10.8 (9.64 to 12) | 0.25 (0.22 to 0.29) | 0.26 (0.22 to 0.31) | 0.26 (0.23 to 0.3) |
| Kiribati | 7.37 (6.85 to 8.02) | 7.81 (7.19 to 8.56) | 8.32 (7.56 to 9.17) | 5.39 (4.7 to 6.11) | 5.64 (4.93 to 6.49) | 5.99 (5.17 to 6.87) | 0.27 (0.24 to 0.31) | 0.28 (0.24 to 0.31) | 0.28 (0.25 to 0.32) |
| Marshall Islands | 8.31 (7.98 to 8.66) | 9.66 (9.2 to 10.2) | 10.1 (9.06 to 11.2) | 6.06 (5.41 to 6.69) | 6.97 (6.17 to 7.76) | 7.28 (6.17 to 8.37) | 0.27 (0.23 to 0.32) | 0.28 (0.24 to 0.33) | 0.28 (0.25 to 0.32) |
| Micronesia (Federated States of) | 8.79 (8.07 to 9.46) | 9.24 (8.74 to 9.8) | 9.19 (8.33 to 10.2) | 6.51 (5.72 to 7.33) | 6.78 (6.02 to 7.49) | 6.75 (5.82 to 7.75) | 0.26 (0.22 to 0.29) | 0.27 (0.24 to 0.31) | 0.27 (0.24 to 0.3) |
| Nauru | 8.72 (7.99 to 9.57) | 8 (7.37 to 8.74) | 8.95 (8.09 to 9.94) | 6.44 (5.6 to 7.28) | 5.89 (5.19 to 6.69) | 6.51 (5.61 to 7.49) | 0.26 (0.24 to 0.3) | 0.26 (0.23 to 0.3) | 0.27 (0.25 to 0.31) |
| Niue | 10 (9.47 to 10.5) | 10 (9.73 to 10.4) | 10.5 (10.3 to 10.8) | 7.31 (6.48 to 8.13) | 7.19 (6.36 to 7.95) | 7.43 (6.59 to 8.26) | 0.27 (0.23 to 0.32) | 0.28 (0.24 to 0.35) | 0.29 (0.23 to 0.36) |
| Northern Mariana Islands | 11.5 (10.9 to 11.9) | 11.7 (11.4 to 12) | 11.4 (11 to 11.8) | 8.49 (7.57 to 9.33) | 8.54 (7.63 to 9.33) | 8.29 (7.41 to 9.13) | 0.26 (0.22 to 0.31) | 0.27 (0.22 to 0.33) | 0.27 (0.23 to 0.33) |
| Palau | 9.45 (8.66 to 9.92) | 10.1 (9.3 to 10.7) | 10.2 (9.25 to 11.1) | 6.89 (6.06 to 7.67) | 7.19 (6.3 to 8.07) | 7.3 (6.28 to 8.26) | 0.27 (0.23 to 0.3) | 0.29 (0.25 to 0.32) | 0.29 (0.25 to 0.32) |
| Papua New Guinea | 9.61 (8.87 to 10.4) | 9.56 (8.73 to 10.5) | 10.1 (9.19 to 10.9) | 7 (6.13 to 7.9) | 6.95 (6.03 to 7.86) | 7.31 (6.34 to 8.31) | 0.27 (0.24 to 0.31) | 0.27 (0.25 to 0.31) | 0.27 (0.24 to 0.31) |
| Samoa | 9.61 (9.27 to 9.98) | 10.8 (10.5 to 10.9) | 11.4 (11 to 11.7) | 7.06 (6.32 to 7.79) | 7.86 (7.07 to 8.62) | 8.33 (7.44 to 9.18) | 0.27 (0.22 to 0.32) | 0.27 (0.21 to 0.33) | 0.27 (0.21 to 0.32) |

Supplementary Table 7: Life expectancy, Health-adjusted life expectancy, and proportion of years spent in ill health in all reporting locations, in 1990, 2005, 2019, Males

| location | LE-70 | | | HALE-70 | | | PYIH-70 | | |
|---|------------------------|------------------------|------------------------|------------------------|------------------------|------------------------|------------------------|------------------------|------------------------|
| | 1990 | 2005 | 2019 | 1990 | 2005 | 2019 | 1990 | 2005 | 2019 |
| <i>Solomon Islands</i> | 7.62 (7 to 8.41) | 7.71 (7.15 to 8.36) | 8.13 (7.43 to 8.94) | 5.76 (5.04 to 6.53) | 5.75 (5.07 to 6.44) | 6.01 (5.24 to 6.86) | 0.24 (0.22 to 0.28) | 0.25 (0.23 to 0.29) | 0.26 (0.23 to 0.3) |
| <i>Tokelau</i> | 11.5 (11.1 to 11.9) | 12.2 (11.7 to 12.6) | 13.2 (12.3 to 13.6) | 8.53 (7.67 to 9.33) | 8.94 (8 to 9.81) | 9.55 (8.49 to 10.5) | 0.26 (0.21 to 0.31) | 0.27 (0.22 to 0.32) | 0.27 (0.23 to 0.31) |
| <i>Tonga</i> | 10.8 (10.3 to 11.4) | 10.7 (10.2 to 11.1) | 11 (10.4 to 11.8) | 8.03 (7.16 to 8.83) | 7.89 (7.1 to 8.63) | 8.12 (7.23 to 9.01) | 0.26 (0.23 to 0.3) | 0.26 (0.23 to 0.31) | 0.26 (0.23 to 0.31) |
| <i>Tuvalu</i> | 8.83 (8.53 to 9.27) | 10.2 (9.56 to 10.6) | 10.8 (9.55 to 11.6) | 6.6 (5.93 to 7.24) | 7.49 (6.71 to 8.25) | 7.9 (6.71 to 8.97) | 0.25 (0.22 to 0.3) | 0.26 (0.22 to 0.3) | 0.27 (0.23 to 0.3) |
| <i>Vanuatu</i> | 9.21 (8.4 to 9.76) | 9.33 (8.5 to 9.83) | 9.76 (8.72 to 10.4) | 6.81 (5.93 to 7.61) | 6.93 (6.1 to 7.68) | 7.18 (6.16 to 8.04) | 0.26 (0.22 to 0.29) | 0.26 (0.22 to 0.28) | 0.26 (0.23 to 0.29) |
| Southeast Asia | 10.6 (10.3 to 10.9) | 11.1 (10.8 to 11.4) | 11.7 (11.2 to 12.3) | 7.61 (6.8 to 8.36) | 8 (7.18 to 8.78) | 8.4 (7.47 to 9.29) | 0.28 (0.23 to 0.34) | 0.28 (0.23 to 0.34) | 0.28 (0.24 to 0.33) |
| <i>Cambodia</i> | 8.91 (8.59 to 9.38) | 9.75 (9.41 to 10.2) | 10.2 (9.85 to 11.2) | 6.47 (5.75 to 7.16) | 7.09 (6.34 to 7.83) | 7.31 (6.47 to 8.28) | 0.27 (0.24 to 0.33) | 0.27 (0.24 to 0.33) | 0.28 (0.26 to 0.34) |
| <i>Indonesia</i> | 10.6 (10.1 to 11.1) | 10.6 (10.1 to 11.3) | 10.6 (9.81 to 11.7) | 7.46 (6.63 to 8.33) | 7.56 (6.63 to 8.42) | 7.55 (6.58 to 8.67) | 0.29 (0.25 to 0.34) | 0.29 (0.25 to 0.34) | 0.29 (0.26 to 0.33) |
| <i>Lao People's Democratic Republic</i> | 8.42 (7.87 to 9.13) | 9.46 (9.05 to 10.1) | 10.5 (9.93 to 11.4) | 6.24 (5.55 to 7.01) | 7.01 (6.27 to 7.72) | 7.71 (6.86 to 8.64) | 0.26 (0.23 to 0.3) | 0.26 (0.23 to 0.31) | 0.27 (0.24 to 0.31) |
| <i>Malaysia</i> | 11.5 (11.4 to 11.5) | 11.7 (11.6 to 11.8) | 12.2 (11 to 13.5) | 8.18 (7.32 to 8.96) | 8.35 (7.45 to 9.17) | 8.79 (7.6 to 10.1) | 0.29 (0.22 to 0.36) | 0.29 (0.22 to 0.36) | 0.28 (0.25 to 0.31) |
| <i>Maldives</i> | 10.5 (10.3 to 10.7) | 13.1 (12.7 to 13.4) | 14.5 (13.5 to 15.5) | 7.73 (6.99 to 8.45) | 9.61 (8.69 to 10.5) | 10.5 (9.31 to 11.8) | 0.27 (0.21 to 0.32) | 0.26 (0.22 to 0.32) | 0.27 (0.24 to 0.31) |
| <i>Mauritius</i> | 10.2 (10 to 10.4) | 11.3 (11.1 to 11.5) | 13 (11.9 to 14.2) | 7.33 (6.61 to 8.05) | 7.96 (7.1 to 8.77) | 9.15 (7.88 to 10.4) | 0.28 (0.23 to 0.34) | 0.29 (0.24 to 0.36) | 0.3 (0.27 to 0.34) |
| <i>Myanmar</i> | 8.5 (7.9 to 9.22) | 9.24 (8.83 to 9.81) | 10.4 (9.77 to 10.7) | 6.15 (5.39 to 6.92) | 6.69 (5.98 to 7.44) | 7.45 (6.6 to 8.22) | 0.28 (0.25 to 0.32) | 0.28 (0.24 to 0.32) | 0.28 (0.23 to 0.32) |
| <i>Philippines</i> | 11.8 (11.3 to 12.4) | 11.4 (10.9 to 12) | 11.5 (10.1 to 13.1) | 8.54 (7.59 to 9.44) | 8.31 (7.41 to 9.15) | 8.35 (7 to 9.73) | 0.28 (0.24 to 0.33) | 0.27 (0.24 to 0.32) | 0.28 (0.26 to 0.31) |
| <i>Seychelles</i> | 9.92 (9.66 to 10.2) | 10.1 (9.86 to 10.4) | 11.5 (10.8 to 12.1) | 7.26 (6.52 to 7.93) | 7.26 (6.49 to 8.04) | 8.1 (7.11 to 9.08) | 0.27 (0.22 to 0.33) | 0.28 (0.23 to 0.34) | 0.29 (0.25 to 0.34) |
| <i>Sri Lanka</i> | 10.5 (10.2 to 10.9) | 11.4 (10.9 to 12) | 13 (11.5 to 14.6) | 7.61 (6.81 to 8.4) | 8.02 (7.04 to 8.95) | 9.03 (7.62 to 10.6) | 0.28 (0.23 to 0.33) | 0.3 (0.25 to 0.35) | 0.31 (0.28 to 0.34) |
| <i>Thailand</i> | 12.1 (11.5 to 12.7) | 14.5 (13.6 to 15.3) | 15.5 (13.8 to 17.5) | 8.73 (7.77 to 9.7) | 10.5 (9.42 to 11.7) | 11.3 (9.72 to 13.1) | 0.28 (0.24 to 0.32) | 0.27 (0.24 to 0.31) | 0.27 (0.25 to 0.29) |
| <i>Timor-Leste</i> | 11.1 (10.3 to 11.7) | 11.5 (10.9 to 12.1) | 10.8 (10.3 to 11.8) | 7.98 (7.02 to 8.84) | 8.18 (7.27 to 9.11) | 7.67 (6.73 to 8.76) | 0.28 (0.24 to 0.32) | 0.29 (0.25 to 0.33) | 0.29 (0.26 to 0.35) |
| <i>Viet Nam</i> | 10 (9.43 to 10.6) | 10.5 (9.97 to 10.8) | 10.7 (10.4 to 11.4) | 7.49 (6.7 to 8.25) | 7.8 (7.04 to 8.48) | 7.83 (6.98 to 8.65) | 0.25 (0.22 to 0.29) | 0.26 (0.21 to 0.29) | 0.27 (0.24 to 0.33) |
| Sub-Saharan Africa | 9.28 (9 to 9.6) | 9.51 (9.19 to 9.84) | 10.7 (10.3 to 11.1) | 6.79 (6.07 to 7.5) | 6.97 (6.26 to 7.64) | 7.88 (7.05 to 8.66) | 0.27 (0.22 to 0.33) | 0.27 (0.22 to 0.32) | 0.26 (0.22 to 0.32) |
| Central Sub-Saharan Africa | 8.35 (7.91 to 8.83) | 8.82 (8.45 to 9.28) | 9.91 (9.24 to 10.5) | 6.08 (5.41 to 6.76) | 6.42 (5.74 to 7.08) | 7.28 (6.42 to 8.11) | 0.27 (0.23 to 0.32) | 0.27 (0.24 to 0.32) | 0.27 (0.23 to 0.31) |
| <i>Angola</i> | 7.89 (7.4 to 8.54) | 8.81 (8.38 to 9.36) | 9.99 (9.31 to 10.4) | 5.82 (5.16 to 6.53) | 6.49 (5.81 to 7.18) | 7.36 (6.53 to 8.11) | 0.26 (0.24 to 0.3) | 0.26 (0.23 to 0.31) | 0.26 (0.22 to 0.3) |
| <i>Central African Republic</i> | 7.05 (6.83 to 7.38) | 7.08 (6.77 to 7.55) | 7.64 (7.15 to 8.31) | 5.11 (4.55 to 5.66) | 5.12 (4.56 to 5.7) | 5.58 (4.9 to 6.32) | 0.28 (0.23 to 0.33) | 0.28 (0.25 to 0.33) | 0.27 (0.24 to 0.31) |
| <i>Congo</i> | 7.89 (7.61 to 8.24) | 9.38 (8.96 to 9.95) | 10.2 (9.81 to 10.6) | 5.8 (5.24 to 6.38) | 6.87 (6.09 to 7.56) | 7.57 (6.74 to 8.34) | 0.27 (0.23 to 0.31) | 0.27 (0.24 to 0.32) | 0.26 (0.21 to 0.31) |
| <i>Democratic Republic of the Congo</i> | 8.59 (8.03 to 9.18) | 8.86 (8.47 to 9.37) | 10 (9.25 to 10.8) | 6.23 (5.5 to 6.98) | 6.43 (5.73 to 7.13) | 7.33 (6.42 to 8.23) | 0.27 (0.24 to 0.31) | 0.27 (0.24 to 0.32) | 0.27 (0.24 to 0.31) |
| <i>Equatorial Guinea</i> | 7.4 (6.96 to 7.99) | 10.3 (9.41 to 11.6) | 10.7 (9.72 to 11.7) | 5.28 (4.61 to 5.92) | 7.42 (6.42 to 8.54) | 7.76 (6.74 to 8.78) | 0.29 (0.26 to 0.34) | 0.28 (0.26 to 0.32) | 0.27 (0.25 to 0.31) |
| <i>Gabon</i> | 8.45 (8.05 to 8.87) | 9.15 (8.85 to 9.59) | 9.75 (9.41 to 10.5) | 6.2 (5.51 to 6.84) | 6.66 (5.94 to 7.34) | 7.14 (6.33 to 7.98) | 0.27 (0.23 to 0.32) | 0.27 (0.23 to 0.33) | 0.27 (0.24 to 0.33) |
| Eastern Sub-Saharan Africa | 8.6 (8.37 to 8.84) | 9.23 (9.03 to 9.44) | 10.5 (10.2 to 10.9) | 6.28 (5.65 to 6.87) | 6.75 (6.06 to 7.37) | 7.75 (6.97 to 8.51) | 0.27 (0.22 to 0.32) | 0.27 (0.22 to 0.33) | 0.26 (0.22 to 0.31) |
| <i>Burundi</i> | 7.6 (7.18 to 8.02) | 8.55 (8.08 to 9.12) | 9.95 (9.01 to 10.8) | 5.65 (5.03 to 6.25) | 6.31 (5.64 to 6.96) | 7.4 (6.46 to 8.35) | 0.26 (0.22 to 0.3) | 0.26 (0.24 to 0.3) | 0.26 (0.23 to 0.28) |
| <i>Comoros</i> | 9.3 (8.71 to 10.1) | 10.7 (10 to 11.2) | 11.3 (10.4 to 11.8) | 6.87 (6.07 to 7.79) | 7.94 (7.09 to 8.76) | 8.43 (7.41 to 9.26) | 0.26 (0.23 to 0.3) | 0.25 (0.22 to 0.29) | 0.26 (0.22 to 0.29) |
| <i>Djibouti</i> | 9.67 (8.79 to 10.6) | 9.86 (8.99 to 11) | 10.8 (9.85 to 11.3) | 7.25 (6.33 to 8.17) | 7.4 (6.5 to 8.45) | 8.03 (7.06 to 8.83) | 0.25 (0.23 to 0.28) | 0.25 (0.23 to 0.28) | 0.25 (0.22 to 0.28) |
| <i>Eritrea</i> | 7.31 (7.07 to 7.64) | 8.17 (7.78 to 8.71) | 9.26 (8.74 to 9.79) | 5.39 (4.86 to 5.92) | 5.99 (5.38 to 6.63) | 6.78 (6.04 to 7.51) | 0.26 (0.23 to 0.31) | 0.27 (0.24 to 0.31) | 0.27 (0.23 to 0.31) |
| <i>Ethiopia</i> | 7.62 (7.29 to 7.99) | 9.57 (9.08 to 10) | 11.2 (10.4 to 12.2) | 5.56 (4.94 to 6.16) | 7.05 (6.27 to 7.78) | 8.33 (7.33 to 9.43) | 0.27 (0.23 to 0.32) | 0.26 (0.23 to 0.31) | 0.26 (0.23 to 0.29) |
| <i>Kenya</i> | 10.4 (9.76 to 11.1) | 9.31 (8.95 to 9.68) | 10.4 (9.71 to 11.3) | 7.49 (6.62 to 8.39) | 6.69 (5.93 to 7.37) | 7.53 (6.69 to 8.55) | 0.28 (0.24 to 0.32) | 0.28 (0.24 to 0.34) | 0.27 (0.24 to 0.31) |
| <i>Madagascar</i> | 9.67 (9.22 to 10.2) | 9.61 (9.09 to 10.1) | 10.5 (9.59 to 11.6) | 7.16 (6.4 to 7.89) | 7.1 (6.33 to 7.82) | 7.87 (6.86 to 8.92) | 0.26 (0.22 to 0.31) | 0.26 (0.23 to 0.3) | 0.25 (0.23 to 0.28) |
| <i>Malawi</i> | 8.72 (8.35 to 9.13) | 8.38 (8.05 to 8.67) | 9.82 (9.29 to 10.3) | 6.38 (5.71 to 7.02) | 6.09 (5.38 to 6.72) | 7.22 (6.45 to 7.95) | 0.27 (0.23 to 0.32) | 0.27 (0.22 to 0.33) | 0.26 (0.23 to 0.31) |
| <i>Mozambique</i> | 8.62 (8.23 to 8.99) | 8.32 (8.03 to 8.59) | 8.82 (8.33 to 9.25) | 6.23 (5.55 to 6.89) | 5.97 (5.35 to 6.57) | 6.35 (5.61 to 7.07) | 0.28 (0.23 to 0.33) | 0.28 (0.24 to 0.33) | 0.28 (0.24 to 0.33) |
| <i>Rwanda</i> | 7.74 (7.43 to 8.08) | 9.31 (8.83 to 9.71) | 10.7 (10 to 11.2) | 5.71 (5.15 to 6.27) | 6.84 (6.14 to 7.55) | 7.92 (7.07 to 8.65) | 0.26 (0.22 to 0.31) | 0.26 (0.22 to 0.3) | 0.26 (0.23 to 0.3) |
| <i>Somalia</i> | 7.64 (7.13 to 8.28) | 7.92 (7.38 to 8.6) | 8.73 (7.95 to 9.57) | 5.74 (5.1 to 6.39) | 5.92 (5.25 to 6.69) | 6.51 (5.64 to 7.41) | 0.25 (0.23 to 0.28) | 0.25 (0.22 to 0.29) | 0.25 (0.23 to 0.29) |
| <i>South Sudan</i> | 9.33 (8.52 to 10.3) | 9.91 (8.96 to 11.2) | 10.7 (9.74 to 12) | 6.63 (5.73 to 7.58) | 7.01 (6.04 to 8.17) | 7.61 (6.5 to 8.81) | 0.29 (0.27 to 0.33) | 0.29 (0.27 to 0.33) | 0.29 (0.27 to 0.33) |
| <i>Uganda</i> | 8.55 (8.17 to 9.05) | 8.75 (8.33 to 9.19) | 10.1 (9.68 to 10.8) | 6.22 (5.57 to 6.87) | 6.38 (5.7 to 7.02) | 7.43 (6.66 to 8.22) | 0.27 (0.24 to 0.32) | 0.27 (0.24 to 0.32) | 0.26 (0.24 to 0.31) |
| <i>United Republic of Tanzania</i> | 9.39 (8.94 to 9.84) | 9.82 (9.47 to 10.2) | 11.1 (10.6 to 11.8) | 6.93 (6.22 to 7.6) | 7.24 (6.46 to 7.93) | 8.22 (7.38 to 9.04) | 0.26 (0.23 to 0.3) | 0.26 (0.23 to 0.32) | 0.26 (0.24 to 0.3) |

Supplementary Table 7: Life expectancy, Health-adjusted life expectancy, and proportion of years spent in ill health in all reporting locations, in 1990, 2005, 2019, Males

| location | LE-70 | | | HALE-70 | | | PYIH-70 | | |
|-----------------------------|------------------------|------------------------|------------------------|------------------------|------------------------|------------------------|------------------------|------------------------|------------------------|
| | 1990 | 2005 | 2019 | 1990 | 2005 | 2019 | 1990 | 2005 | 2019 |
| Zambia | 8.68 (8.38 to 9.14) | 8.13 (7.8 to 8.53) | 9.67 (9.08 to 10.3) | 6.45 (5.76 to 7.14) | 6 (5.36 to 6.6) | 7.2 (6.39 to 8.01) | 0.26 (0.22 to 0.31) | 0.26 (0.23 to 0.31) | 0.26 (0.22 to 0.3) |
| Southern Sub-Saharan Africa | 11.5 (11.2 to 11.7) | 9.62 (9.47 to 9.74) | 11.2 (11 to 11.4) | 8.27 (7.45 to 9.06) | 6.91 (6.22 to 7.54) | 8.02 (7.19 to 8.79) | 0.28 (0.23 to 0.34) | 0.28 (0.23 to 0.34) | 0.28 (0.23 to 0.34) |
| Botswana | 8.72 (8.29 to 9.28) | 7.72 (7.27 to 8) | 9.44 (8.88 to 10.1) | 6.29 (5.54 to 7.06) | 5.5 (4.84 to 6.09) | 6.67 (5.83 to 7.5) | 0.28 (0.24 to 0.33) | 0.29 (0.24 to 0.34) | 0.29 (0.26 to 0.34) |
| Eswatini | 8.48 (8.09 to 9.12) | 7.1 (6.6 to 7.6) | 8.28 (7.68 to 8.6) | 6.12 (5.47 to 6.81) | 5.01 (4.33 to 5.61) | 5.87 (5.1 to 6.53) | 0.28 (0.25 to 0.32) | 0.29 (0.26 to 0.34) | 0.29 (0.24 to 0.34) |
| Lesotho | 8.49 (8.02 to 8.8) | 7.09 (6.8 to 7.34) | 7.7 (7.12 to 8.13) | 6.21 (5.56 to 6.83) | 5.13 (4.58 to 5.66) | 5.53 (4.84 to 6.16) | 0.27 (0.22 to 0.31) | 0.28 (0.23 to 0.33) | 0.28 (0.24 to 0.32) |
| Namibia | 8.8 (8.5 to 9.18) | 8.44 (8.17 to 8.65) | 9.54 (9.1 to 9.95) | 6.37 (5.68 to 7.04) | 6.06 (5.43 to 6.69) | 6.86 (6.08 to 7.63) | 0.28 (0.23 to 0.33) | 0.28 (0.23 to 0.33) | 0.28 (0.23 to 0.33) |
| South Africa | 12.4 (12.1 to 12.8) | 10.3 (10.1 to 10.4) | 11.8 (11.6 to 12.1) | 8.93 (8.02 to 9.79) | 7.36 (6.62 to 8.05) | 8.46 (7.56 to 9.26) | 0.28 (0.23 to 0.34) | 0.28 (0.23 to 0.34) | 0.29 (0.24 to 0.35) |
| Zimbabwe | 9.44 (9.08 to 9.84) | 8.01 (7.65 to 8.32) | 9.03 (8.65 to 9.61) | 6.95 (6.24 to 7.61) | 5.84 (5.21 to 6.46) | 6.62 (5.89 to 7.32) | 0.26 (0.23 to 0.31) | 0.27 (0.22 to 0.32) | 0.27 (0.24 to 0.32) |
| Western Sub-Saharan Africa | 9.62 (9.06 to 10.2) | 9.85 (9.21 to 10.6) | 10.9 (10.1 to 11.6) | 7.09 (6.25 to 7.9) | 7.29 (6.42 to 8.19) | 8.08 (7.15 to 9) | 0.26 (0.23 to 0.31) | 0.26 (0.23 to 0.3) | 0.26 (0.22 to 0.3) |
| Benin | 9.27 (8.83 to 9.74) | 9.44 (8.79 to 10) | 10.4 (9.49 to 11.3) | 6.83 (6.11 to 7.52) | 7.04 (6.29 to 7.77) | 7.74 (6.75 to 8.71) | 0.26 (0.23 to 0.31) | 0.25 (0.23 to 0.28) | 0.26 (0.23 to 0.29) |
| Burkina Faso | 9.04 (8.58 to 9.52) | 9.26 (8.82 to 9.69) | 9.82 (9.2 to 10.4) | 6.64 (5.91 to 7.37) | 6.88 (6.17 to 7.56) | 7.34 (6.54 to 8.1) | 0.27 (0.23 to 0.31) | 0.26 (0.22 to 0.3) | 0.25 (0.22 to 0.29) |
| Cabo Verde | 13.1 (12.8 to 13.4) | 11.9 (11.2 to 12.7) | 10.6 (10.5 to 10.9) | 9.85 (8.93 to 10.7) | 8.85 (7.89 to 9.85) | 7.94 (7.18 to 8.63) | 0.25 (0.2 to 0.3) | 0.25 (0.22 to 0.29) | 0.25 (0.21 to 0.31) |
| Cameroon | 9.67 (9.17 to 10.1) | 8.94 (8.58 to 9.5) | 10.3 (9.44 to 11) | 7.05 (6.28 to 7.81) | 6.47 (5.79 to 7.22) | 7.53 (6.58 to 8.42) | 0.27 (0.23 to 0.32) | 0.28 (0.24 to 0.32) | 0.27 (0.24 to 0.3) |
| Chad | 9.43 (8.91 to 9.95) | 9.07 (8.58 to 9.62) | 10.2 (9.36 to 10.9) | 6.99 (6.24 to 7.77) | 6.66 (5.93 to 7.36) | 7.5 (6.6 to 8.38) | 0.26 (0.22 to 0.3) | 0.27 (0.23 to 0.31) | 0.26 (0.23 to 0.29) |
| Côte d'Ivoire | 8.88 (8.44 to 9.27) | 8.68 (8.24 to 9.05) | 10.3 (9.64 to 10.9) | 6.38 (5.65 to 7.11) | 6.37 (5.7 to 7.02) | 7.57 (6.68 to 8.38) | 0.28 (0.23 to 0.33) | 0.27 (0.22 to 0.31) | 0.26 (0.23 to 0.31) |
| Gambia | 9.49 (8.74 to 10.3) | 9.7 (9.22 to 10.4) | 10.2 (9.66 to 11) | 7.18 (6.32 to 8.02) | 7.29 (6.54 to 8.07) | 7.66 (6.84 to 8.46) | 0.24 (0.22 to 0.28) | 0.25 (0.22 to 0.29) | 0.25 (0.23 to 0.29) |
| Ghana | 9.59 (8.92 to 10.3) | 9.35 (8.98 to 9.8) | 10.1 (9.59 to 10.5) | 7.22 (6.43 to 8.08) | 7 (6.29 to 7.67) | 7.56 (6.76 to 8.28) | 0.25 (0.21 to 0.28) | 0.25 (0.22 to 0.3) | 0.25 (0.21 to 0.3) |
| Guinea | 10 (9.48 to 10.5) | 9.55 (9.02 to 10.1) | 10.2 (9.39 to 11) | 7.51 (6.72 to 8.29) | 7.17 (6.45 to 7.89) | 7.59 (6.64 to 8.56) | 0.25 (0.21 to 0.29) | 0.25 (0.22 to 0.29) | 0.25 (0.22 to 0.29) |
| Guinea-Bissau | 7.54 (7.09 to 8.09) | 8.11 (7.7 to 8.52) | 9.19 (8.51 to 9.95) | 5.61 (5 to 6.24) | 6.07 (5.45 to 6.63) | 6.87 (6.06 to 7.7) | 0.26 (0.23 to 0.3) | 0.25 (0.22 to 0.29) | 0.25 (0.23 to 0.29) |
| Liberia | 9.75 (9.13 to 10.3) | 10.4 (9.8 to 11.1) | 11.4 (10.4 to 12.1) | 7.12 (6.31 to 7.89) | 7.6 (6.71 to 8.46) | 8.27 (7.17 to 9.31) | 0.27 (0.23 to 0.31) | 0.27 (0.23 to 0.31) | 0.28 (0.23 to 0.31) |
| Mali | 9.57 (9.12 to 10.1) | 10.7 (10.1 to 11.2) | 11.3 (10.3 to 12.2) | 7.07 (6.32 to 7.83) | 7.9 (7.11 to 8.7) | 8.44 (7.39 to 9.43) | 0.26 (0.22 to 0.31) | 0.26 (0.22 to 0.3) | 0.25 (0.22 to 0.28) |
| Mauritania | 9.77 (9.37 to 10.3) | 11.8 (11 to 12.3) | 12.5 (11.8 to 13) | 7.38 (6.65 to 8.11) | 8.88 (7.92 to 9.79) | 9.42 (8.47 to 10.3) | 0.24 (0.21 to 0.29) | 0.25 (0.21 to 0.28) | 0.24 (0.21 to 0.28) |
| Niger | 9.19 (8.82 to 9.61) | 10 (9.59 to 10.5) | 10.7 (9.76 to 11.6) | 6.95 (6.27 to 7.6) | 7.6 (6.88 to 8.29) | 8.12 (7.15 to 9.06) | 0.24 (0.21 to 0.29) | 0.24 (0.21 to 0.28) | 0.24 (0.22 to 0.27) |
| Nigeria | 9.83 (8.73 to 11.1) | 10.2 (8.88 to 11.9) | 11.4 (9.94 to 13.1) | 7.22 (6.12 to 8.39) | 7.56 (6.36 to 8.87) | 8.46 (7.15 to 9.85) | 0.27 (0.25 to 0.3) | 0.26 (0.26 to 0.28) | 0.26 (0.25 to 0.28) |
| Sao Tome and Principe | 11 (10.3 to 11.6) | 10.6 (10.2 to 11) | 10.6 (10.4 to 11.3) | 8.17 (7.28 to 9.01) | 7.84 (7.07 to 8.61) | 7.77 (6.97 to 8.57) | 0.25 (0.22 to 0.29) | 0.26 (0.22 to 0.31) | 0.27 (0.24 to 0.33) |
| Senegal | 9.55 (9.06 to 10.1) | 10.3 (9.87 to 10.8) | 11.1 (10.3 to 11.6) | 7.07 (6.36 to 7.82) | 7.57 (6.73 to 8.38) | 8.22 (7.27 to 9.07) | 0.26 (0.22 to 0.3) | 0.27 (0.22 to 0.32) | 0.26 (0.22 to 0.29) |
| Sierra Leone | 8.97 (8.4 to 9.64) | 9.22 (8.74 to 9.71) | 10.7 (9.73 to 11.3) | 6.69 (5.97 to 7.46) | 6.84 (6.11 to 7.54) | 7.97 (6.95 to 8.89) | 0.25 (0.23 to 0.29) | 0.26 (0.22 to 0.3) | 0.25 (0.22 to 0.29) |
| Togo | 9.56 (8.99 to 10.1) | 8.99 (8.52 to 9.39) | 10 (9.35 to 10.6) | 7.15 (6.41 to 7.89) | 6.73 (6.05 to 7.4) | 7.51 (6.64 to 8.27) | 0.25 (0.22 to 0.29) | 0.25 (0.21 to 0.29) | 0.25 (0.22 to 0.29) |

| Supplementary Table 8: Life expectancy, Health-adjusted life expectancy, and proportion of years spent in ill health in all reporting locations, in 1990, 2005, 2019, Females | | | | | | | | | |
|---|------------------------|------------------------|------------------------|------------------------|------------------------|------------------------|------------------------|------------------------|------------------------|
| location | LE-70 | | | HALE-70 | | | PYIH-70 | | |
| | 1990 | 2005 | 2019 | 1990 | 2005 | 2019 | 1990 | 2005 | 2019 |
| Global | 12.8 (12.7 to 13) | 13.9 (13.8 to 14) | 15.2 (14.9 to 15.6) | 9.1 (8.12 to 10) | 9.85 (8.8 to 10.8) | 10.7 (9.52 to 11.8) | 0.29 (0.23 to 0.36) | 0.29 (0.23 to 0.36) | 0.3 (0.24 to 0.36) |
| Low SDI | 10.1 (9.9 to 10.3) | 10.9 (10.7 to 11.1) | 12 (11.7 to 12.3) | 7.13 (6.32 to 7.85) | 7.72 (6.87 to 8.49) | 8.47 (7.57 to 9.35) | 0.3 (0.24 to 0.36) | 0.29 (0.24 to 0.36) | 0.29 (0.24 to 0.35) |
| Low-middle SDI | 10.5 (10.3 to 10.8) | 11.7 (11.5 to 11.9) | 12.9 (12.4 to 13.5) | 7.33 (6.52 to 8.1) | 8.15 (7.23 to 9.01) | 8.94 (7.91 to 9.94) | 0.31 (0.25 to 0.37) | 0.3 (0.25 to 0.37) | 0.31 (0.26 to 0.36) |
| Middle SDI | 11.8 (11.5 to 12.2) | 12.8 (12.6 to 13) | 14.3 (13.8 to 14.9) | 8.37 (7.44 to 9.26) | 9.06 (8.06 to 9.94) | 10.1 (8.96 to 11.2) | 0.29 (0.24 to 0.35) | 0.29 (0.24 to 0.36) | 0.3 (0.25 to 0.35) |
| High-middle SDI | 12.7 (12.6 to 13) | 13.7 (13.6 to 13.9) | 15.6 (15.1 to 16.1) | 9.16 (8.2 to 10.1) | 9.87 (8.83 to 10.8) | 11.2 (9.94 to 12.3) | 0.28 (0.22 to 0.35) | 0.28 (0.22 to 0.35) | 0.29 (0.24 to 0.34) |
| High SDI | 15.1 (15.1 to 15.1) | 16.8 (16.8 to 16.8) | 18 (17.9 to 18.1) | 10.7 (9.51 to 11.8) | 11.9 (10.6 to 13) | 12.6 (11.2 to 13.9) | 0.29 (0.22 to 0.37) | 0.29 (0.22 to 0.37) | 0.3 (0.23 to 0.38) |
| Central Europe, Eastern Europe, and Central Asia | 12.5 (12.5 to 12.5) | 12.4 (12.4 to 12.4) | 14.2 (13.7 to 14.7) | 9.06 (8.13 to 9.9) | 9.08 (8.16 to 9.9) | 10.4 (9.27 to 11.4) | 0.28 (0.21 to 0.35) | 0.27 (0.2 to 0.34) | 0.27 (0.22 to 0.32) |
| Central Asia | 13 (12.9 to 13.1) | 10.7 (10.6 to 10.8) | 12 (11.6 to 12.4) | 9.71 (8.82 to 10.5) | 8.04 (7.31 to 8.7) | 8.93 (8.1 to 9.78) | 0.25 (0.2 to 0.31) | 0.25 (0.19 to 0.31) | 0.25 (0.21 to 0.3) |
| <i>Armenia</i> | 12.7 (12.5 to 12.8) | 12.7 (12.5 to 12.8) | 13.8 (12.9 to 14.6) | 9.4 (8.53 to 10.2) | 9.39 (8.5 to 10.2) | 10.2 (9.1 to 11.2) | 0.26 (0.2 to 0.32) | 0.26 (0.2 to 0.32) | 0.26 (0.23 to 0.3) |
| <i>Azerbaijan</i> | 13.5 (13.1 to 13.9) | 10.4 (10.1 to 10.7) | 11 (10.3 to 11.7) | 10.2 (9.21 to 11.1) | 7.89 (7.15 to 8.58) | 8.26 (7.34 to 9.16) | 0.24 (0.2 to 0.29) | 0.24 (0.2 to 0.29) | 0.25 (0.22 to 0.28) |
| <i>Georgia</i> | 11.8 (11.5 to 12.3) | 12.5 (12.1 to 12.9) | 13.7 (12.8 to 14.7) | 9.01 (8.17 to 9.77) | 9.39 (8.49 to 10.3) | 10.2 (9.05 to 11.3) | 0.24 (0.2 to 0.29) | 0.25 (0.2 to 0.3) | 0.26 (0.23 to 0.3) |
| <i>Kazakhstan</i> | 12.7 (12.5 to 12.9) | 11.4 (11.2 to 11.6) | 13 (12.4 to 13.6) | 9.37 (8.43 to 10.2) | 8.42 (7.57 to 9.15) | 9.5 (8.5 to 10.5) | 0.26 (0.21 to 0.33) | 0.26 (0.21 to 0.33) | 0.27 (0.23 to 0.31) |
| <i>Kyrgyzstan</i> | 13.8 (13.5 to 14) | 11.8 (11.7 to 11.9) | 13.8 (13.2 to 14.4) | 10.2 (9.25 to 11.1) | 8.91 (8.12 to 9.64) | 10.4 (9.42 to 11.4) | 0.26 (0.2 to 0.32) | 0.24 (0.19 to 0.3) | 0.24 (0.21 to 0.28) |
| <i>Mongolia</i> | 11.1 (10.4 to 11.9) | 10.4 (9.8 to 11.1) | 12.1 (11 to 13.2) | 8.4 (7.48 to 9.31) | 7.93 (7.07 to 8.77) | 9.22 (8.03 to 10.4) | 0.24 (0.22 to 0.28) | 0.24 (0.21 to 0.28) | 0.24 (0.22 to 0.27) |
| <i>Tajikistan</i> | 14.3 (13.8 to 14.8) | 10.5 (10.1 to 10.8) | 10.4 (9.52 to 11.3) | 10.8 (9.81 to 11.7) | 7.99 (7.26 to 8.71) | 7.92 (6.96 to 8.89) | 0.25 (0.21 to 0.29) | 0.24 (0.2 to 0.28) | 0.24 (0.21 to 0.27) |
| <i>Turkmenistan</i> | 12.4 (12.3 to 12.6) | 11.8 (11.7 to 11.9) | 13.5 (12.2 to 14.7) | 9.4 (8.53 to 10.1) | 8.94 (8.15 to 9.69) | 10.2 (8.86 to 11.5) | 0.25 (0.19 to 0.31) | 0.24 (0.19 to 0.3) | 0.24 (0.22 to 0.27) |
| <i>Uzbekistan</i> | 13.6 (13.5 to 13.6) | 8.42 (8.28 to 8.56) | 9.38 (8.85 to 9.94) | 10.3 (9.34 to 11.1) | 6.46 (5.9 to 6.97) | 7.16 (6.4 to 7.87) | 0.24 (0.19 to 0.31) | 0.23 (0.19 to 0.29) | 0.24 (0.21 to 0.28) |
| Central Europe | 12.2 (12.2 to 12.2) | 13.4 (13.4 to 13.5) | 15 (14.3 to 15.7) | 8.85 (7.95 to 9.68) | 9.83 (8.85 to 10.7) | 11 (9.76 to 12.1) | 0.27 (0.21 to 0.35) | 0.27 (0.2 to 0.34) | 0.27 (0.23 to 0.32) |
| <i>Albania</i> | 14 (13.8 to 14.2) | 14.4 (14.2 to 14.6) | 15.6 (14.2 to 17.2) | 10.6 (9.64 to 11.5) | 10.9 (9.91 to 11.8) | 11.8 (10.4 to 13.3) | 0.24 (0.19 to 0.3) | 0.24 (0.19 to 0.3) | 0.24 (0.22 to 0.27) |
| <i>Bosnia and Herzegovina</i> | 12.5 (12.4 to 12.7) | 12.8 (12.6 to 12.9) | 13.6 (12.5 to 14.8) | 9.23 (8.32 to 10.1) | 9.33 (8.4 to 10.2) | 9.87 (8.64 to 11.2) | 0.26 (0.21 to 0.33) | 0.27 (0.21 to 0.33) | 0.27 (0.25 to 0.31) |
| <i>Bulgaria</i> | 11.1 (10.9 to 11.3) | 11.7 (11.5 to 11.9) | 12.9 (11.9 to 14) | 8.33 (7.54 to 9.05) | 8.76 (7.93 to 9.53) | 9.66 (8.5 to 10.8) | 0.25 (0.2 to 0.31) | 0.25 (0.2 to 0.31) | 0.25 (0.23 to 0.29) |
| <i>Croatia</i> | 12.2 (11.9 to 12.5) | 13.6 (13.5 to 13.8) | 15.3 (14.2 to 16.4) | 8.77 (7.83 to 9.61) | 9.8 (8.78 to 10.7) | 10.8 (9.45 to 12.2) | 0.28 (0.23 to 0.34) | 0.28 (0.22 to 0.35) | 0.29 (0.26 to 0.33) |
| <i>Czechia</i> | 12 (11.9 to 12.1) | 14.1 (14 to 14.3) | 16 (15 to 17.1) | 8.51 (7.53 to 9.38) | 10.1 (8.95 to 11.1) | 11.3 (9.92 to 12.7) | 0.29 (0.23 to 0.37) | 0.29 (0.22 to 0.36) | 0.29 (0.25 to 0.34) |
| <i>Hungary</i> | 12.1 (12 to 12.2) | 13.6 (13.5 to 13.7) | 15 (14 to 16) | 8.53 (7.58 to 9.4) | 9.74 (8.68 to 10.7) | 10.8 (9.51 to 12.1) | 0.29 (0.23 to 0.37) | 0.29 (0.22 to 0.36) | 0.28 (0.24 to 0.32) |
| <i>Montenegro</i> | 14.3 (14 to 14.6) | 13.2 (12.9 to 13.4) | 13.6 (12.9 to 14.2) | 10.6 (9.57 to 11.6) | 9.79 (8.83 to 10.7) | 10 (8.9 to 11) | 0.26 (0.2 to 0.31) | 0.26 (0.2 to 0.32) | 0.26 (0.22 to 0.31) |
| <i>North Macedonia</i> | 11 (10.8 to 11.2) | 10.7 (10.6 to 10.9) | 11.5 (10.6 to 12.5) | 8.06 (7.26 to 8.78) | 7.86 (7.04 to 8.6) | 8.41 (7.34 to 9.46) | 0.27 (0.22 to 0.33) | 0.27 (0.21 to 0.33) | 0.27 (0.24 to 0.31) |
| <i>Poland</i> | 12.8 (12.8 to 12.9) | 14.7 (14.7 to 14.8) | 16.3 (15.1 to 17.5) | 9.24 (8.25 to 10.1) | 10.7 (9.6 to 11.7) | 11.9 (10.4 to 13.3) | 0.28 (0.21 to 0.35) | 0.27 (0.21 to 0.35) | 0.27 (0.24 to 0.31) |
| <i>Romania</i> | 11.8 (11.7 to 11.8) | 12.7 (12.7 to 12.8) | 14.5 (13.6 to 15.5) | 8.71 (7.9 to 9.46) | 9.55 (8.69 to 10.3) | 10.8 (9.6 to 12) | 0.26 (0.2 to 0.32) | 0.25 (0.19 to 0.32) | 0.25 (0.22 to 0.29) |
| <i>Serbia</i> | 11 (10.9 to 11.1) | 11.1 (11 to 11.2) | 12.7 (11.8 to 13.6) | 8.1 (7.33 to 8.8) | 8.22 (7.43 to 8.94) | 9.3 (8.19 to 10.4) | 0.26 (0.2 to 0.33) | 0.26 (0.2 to 0.33) | 0.27 (0.24 to 0.31) |
| <i>Slovakia</i> | 12.6 (12.4 to 12.7) | 13.8 (13.6 to 13.9) | 15.2 (14 to 16.4) | 9.22 (8.31 to 10) | 10.2 (9.17 to 11.1) | 11.1 (9.8 to 12.5) | 0.27 (0.21 to 0.33) | 0.26 (0.2 to 0.33) | 0.26 (0.24 to 0.3) |
| <i>Slovenia</i> | 13.3 (12 to 14.7) | 15.8 (15.6 to 16.1) | 17.8 (16.3 to 19.2) | 9.54 (8.22 to 11) | 11.2 (9.93 to 12.4) | 12.7 (11 to 14.4) | 0.28 (0.25 to 0.32) | 0.29 (0.23 to 0.36) | 0.29 (0.25 to 0.33) |
| Eastern Europe | 12.6 (12.5 to 12.6) | 12.1 (12.1 to 12.1) | 14.3 (13.6 to 15) | 9.07 (8.14 to 9.93) | 8.84 (7.93 to 9.64) | 10.4 (9.26 to 11.5) | 0.28 (0.21 to 0.35) | 0.27 (0.21 to 0.35) | 0.27 (0.23 to 0.32) |
| <i>Belarus</i> | 13.2 (13.1 to 13.3) | 12.8 (12.7 to 12.9) | 14.3 (13 to 15.5) | 9.67 (8.71 to 10.5) | 9.45 (8.54 to 10.3) | 10.6 (9.18 to 12) | 0.27 (0.21 to 0.33) | 0.26 (0.2 to 0.33) | 0.26 (0.23 to 0.29) |
| <i>Estonia</i> | 12.5 (12.3 to 12.7) | 14.4 (14.1 to 14.6) | 16.1 (15 to 17.4) | 9.2 (8.29 to 10) | 10.6 (9.59 to 11.6) | 12 (10.5 to 13.4) | 0.26 (0.21 to 0.32) | 0.26 (0.21 to 0.32) | 0.26 (0.23 to 0.3) |
| <i>Latvia</i> | 12.7 (12.5 to 12.9) | 13.7 (13.5 to 13.9) | 15.2 (13.8 to 16.5) | 9.22 (8.27 to 10.1) | 10 (8.99 to 10.9) | 11.2 (9.72 to 12.6) | 0.27 (0.21 to 0.34) | 0.27 (0.21 to 0.33) | 0.26 (0.23 to 0.3) |
| <i>Lithuania</i> | 13.5 (13.4 to 13.7) | 14.1 (14 to 14.3) | 15.7 (14.8 to 16.7) | 9.87 (8.86 to 10.8) | 10.2 (9.22 to 11.2) | 11.6 (10.2 to 12.8) | 0.27 (0.21 to 0.34) | 0.27 (0.21 to 0.34) | 0.26 (0.23 to 0.31) |
| <i>Republic of Moldova</i> | 11.7 (11.6 to 11.8) | 12 (11.9 to 12.2) | 14.6 (13.9 to 15.3) | 8.62 (7.79 to 9.39) | 8.93 (8.07 to 9.71) | 10.8 (9.66 to 12) | 0.26 (0.2 to 0.33) | 0.26 (0.2 to 0.32) | 0.26 (0.22 to 0.31) |
| <i>Russian Federation</i> | 12.6 (12.5 to 12.6) | 12.1 (12 to 12.1) | 14.3 (13.4 to 15.3) | 9.03 (8.08 to 9.89) | 8.74 (7.82 to 9.55) | 10.4 (9.11 to 11.6) | 0.28 (0.21 to 0.35) | 0.28 (0.21 to 0.35) | 0.28 (0.24 to 0.32) |
| <i>Ukraine</i> | 12.5 (12.4 to 12.5) | 11.9 (11.9 to 11.9) | 14.1 (13.1 to 15.1) | 9.02 (8.1 to 9.86) | 8.79 (7.93 to 9.57) | 10.4 (9.24 to 11.6) | 0.28 (0.21 to 0.35) | 0.26 (0.2 to 0.33) | 0.26 (0.23 to 0.3) |

Supplementary Table 8: Life expectancy, Health-adjusted life expectancy, and proportion of years spent in ill health in all reporting locations, in 1990, 2005, 2019, Females

| location | LE-70 | | | HALE-70 | | | PYIH-70 | | |
|----------------------------------|------------------------|------------------------|------------------------|------------------------|------------------------|------------------------|------------------------|------------------------|------------------------|
| | 1990 | 2005 | 2019 | 1990 | 2005 | 2019 | 1990 | 2005 | 2019 |
| High-income | 15.1 (15.1 to 15.2) | 16.9 (16.9 to 16.9) | 18 (17.9 to 18) | 10.7 (9.56 to 11.8) | 11.9 (10.6 to 13.1) | 12.6 (11.2 to 13.9) | 0.29 (0.22 to 0.37) | 0.29 (0.22 to 0.37) | 0.3 (0.23 to 0.38) |
| Australasia | 15.2 (15.2 to 15.3) | 17.3 (17.2 to 17.3) | 18.2 (18.1 to 18.3) | 10.8 (9.59 to 11.9) | 12.1 (10.8 to 13.4) | 12.7 (11.2 to 14) | 0.29 (0.22 to 0.37) | 0.3 (0.23 to 0.37) | 0.3 (0.23 to 0.38) |
| <i>Australia</i> | 15.3 (15.2 to 15.4) | 17.4 (17.4 to 17.5) | 18.3 (18.2 to 18.4) | 10.8 (9.67 to 11.9) | 12.2 (10.8 to 13.5) | 12.7 (11.3 to 14.1) | 0.29 (0.22 to 0.37) | 0.3 (0.23 to 0.38) | 0.3 (0.24 to 0.38) |
| <i>New Zealand</i> | 14.8 (14.7 to 14.9) | 16.5 (16.4 to 16.6) | 17.6 (17.4 to 17.7) | 10.4 (9.25 to 11.5) | 11.7 (10.4 to 12.8) | 12.3 (10.9 to 13.6) | 0.3 (0.23 to 0.37) | 0.29 (0.22 to 0.36) | 0.3 (0.23 to 0.37) |
| High-income Asia Pacific | 15.8 (15.8 to 15.8) | 18.7 (18.7 to 18.7) | 20.1 (20 to 20.1) | 11.5 (10.3 to 12.5) | 13.6 (12.3 to 14.9) | 14.6 (13.1 to 15.9) | 0.27 (0.21 to 0.35) | 0.27 (0.21 to 0.34) | 0.27 (0.21 to 0.34) |
| <i>Brunei Darussalam</i> | 11 (10.6 to 11.4) | 11.3 (11 to 11.7) | 12.8 (12.3 to 13.2) | 7.71 (6.85 to 8.56) | 8.03 (7.13 to 8.92) | 9.1 (8.09 to 10.1) | 0.3 (0.25 to 0.35) | 0.29 (0.23 to 0.35) | 0.29 (0.24 to 0.34) |
| <i>Japan</i> | 16.3 (16.3 to 16.4) | 19.2 (19.2 to 19.2) | 20.4 (20.3 to 20.5) | 11.9 (10.7 to 13) | 14 (12.6 to 15.3) | 14.9 (13.3 to 16.2) | 0.27 (0.21 to 0.35) | 0.27 (0.21 to 0.34) | 0.27 (0.21 to 0.34) |
| <i>Republic of Korea</i> | 12.8 (12.8 to 12.9) | 15.8 (15.7 to 15.8) | 18.3 (18.1 to 18.5) | 9.25 (8.3 to 10.1) | 11.4 (10.3 to 12.5) | 13.3 (12 to 14.6) | 0.28 (0.21 to 0.35) | 0.29 (0.21 to 0.35) | 0.27 (0.21 to 0.34) |
| <i>Singapore</i> | 14.2 (14.1 to 14.3) | 17.4 (17.2 to 17.5) | 19.4 (19.3 to 19.6) | 10.3 (9.3 to 11.3) | 12.8 (11.6 to 13.9) | 14.5 (13.1 to 15.8) | 0.27 (0.21 to 0.34) | 0.26 (0.2 to 0.33) | 0.25 (0.2 to 0.32) |
| High-income North America | 15.7 (15.7 to 15.7) | 16.2 (16.2 to 16.2) | 17.2 (17.1 to 17.2) | 10.6 (9.34 to 11.8) | 10.9 (9.58 to 12.1) | 11.2 (9.69 to 12.5) | 0.32 (0.25 to 0.4) | 0.33 (0.25 to 0.41) | 0.35 (0.27 to 0.43) |
| <i>Canada</i> | 15.9 (15.8 to 15.9) | 17.1 (17.1 to 17.2) | 18.2 (18.2 to 18.3) | 11.4 (10.2 to 12.5) | 12.3 (11 to 13.4) | 12.8 (11.4 to 14.1) | 0.28 (0.22 to 0.36) | 0.28 (0.22 to 0.36) | 0.3 (0.23 to 0.37) |
| <i>Greenland</i> | 10.7 (10.1 to 11.4) | 12.3 (11.6 to 12.9) | 14.2 (13.1 to 15.1) | 7.36 (6.49 to 8.29) | 8.48 (7.48 to 9.42) | 9.69 (8.44 to 11) | 0.31 (0.27 to 0.36) | 0.31 (0.27 to 0.36) | 0.32 (0.27 to 0.36) |
| <i>United States of America</i> | 15.7 (15.7 to 15.7) | 16.1 (16.1 to 16.1) | 17 (17 to 17.1) | 10.6 (9.26 to 11.8) | 10.8 (9.42 to 12) | 11 (9.5 to 12.4) | 0.33 (0.25 to 0.41) | 0.33 (0.26 to 0.41) | 0.35 (0.28 to 0.44) |
| Southern Latin America | 14 (14 to 14) | 15.3 (15.3 to 15.3) | 15.9 (15.7 to 16) | 10.4 (9.35 to 11.3) | 11.3 (10.2 to 12.3) | 11.6 (10.4 to 12.7) | 0.26 (0.2 to 0.33) | 0.26 (0.2 to 0.33) | 0.27 (0.21 to 0.34) |
| <i>Argentina</i> | 14.1 (14 to 14.1) | 15.2 (15.2 to 15.2) | 15.4 (15.3 to 15.5) | 10.4 (9.42 to 11.3) | 11.2 (10.2 to 12.2) | 11.4 (10.3 to 12.4) | 0.26 (0.2 to 0.33) | 0.26 (0.2 to 0.33) | 0.26 (0.2 to 0.33) |
| <i>Chile</i> | 13.7 (13.6 to 13.7) | 15.7 (15.6 to 15.7) | 16.9 (16.7 to 17) | 9.98 (8.98 to 10.9) | 11.4 (10.2 to 12.4) | 12.1 (10.8 to 13.3) | 0.27 (0.21 to 0.34) | 0.28 (0.21 to 0.35) | 0.28 (0.22 to 0.35) |
| <i>Uruguay</i> | 14.4 (14.3 to 14.5) | 15.3 (15.2 to 15.4) | 16.2 (16.1 to 16.4) | 10.7 (9.66 to 11.6) | 11.4 (10.3 to 12.4) | 11.9 (10.7 to 13) | 0.26 (0.2 to 0.33) | 0.26 (0.2 to 0.33) | 0.27 (0.21 to 0.33) |
| Western Europe | 14.7 (14.7 to 14.8) | 16.7 (16.6 to 16.7) | 17.7 (17.7 to 17.8) | 10.6 (9.52 to 11.6) | 12 (10.7 to 13.1) | 12.7 (11.3 to 13.9) | 0.28 (0.21 to 0.35) | 0.28 (0.21 to 0.36) | 0.29 (0.22 to 0.36) |
| <i>Andorra</i> | 16.8 (14.9 to 18.2) | 18.7 (16.9 to 19.8) | 18.3 (16.7 to 20.1) | 12.2 (10.5 to 13.9) | 13.4 (11.6 to 15) | 13.1 (11.3 to 14.9) | 0.27 (0.24 to 0.3) | 0.28 (0.24 to 0.31) | 0.29 (0.26 to 0.33) |
| <i>Austria</i> | 14.3 (14.2 to 14.3) | 16.3 (16.2 to 16.4) | 17.8 (17.7 to 17.9) | 10.4 (9.33 to 11.4) | 11.7 (10.5 to 12.8) | 12.8 (11.4 to 14) | 0.27 (0.21 to 0.34) | 0.28 (0.22 to 0.36) | 0.28 (0.22 to 0.35) |
| <i>Belgium</i> | 14.7 (14.7 to 14.8) | 16.4 (16.3 to 16.5) | 17.5 (17.4 to 17.7) | 10.7 (9.57 to 11.7) | 11.6 (10.4 to 12.8) | 12.4 (11 to 13.7) | 0.28 (0.21 to 0.35) | 0.29 (0.22 to 0.36) | 0.29 (0.23 to 0.37) |
| <i>Cyprus</i> | 11.3 (11.2 to 11.4) | 14 (13.8 to 14.1) | 15.6 (15.2 to 16) | 8.26 (7.41 to 9.02) | 10 (8.95 to 11) | 11.3 (10.1 to 12.4) | 0.27 (0.21 to 0.34) | 0.28 (0.22 to 0.35) | 0.28 (0.23 to 0.34) |
| <i>Denmark</i> | 14.5 (14.4 to 14.6) | 15.4 (15.3 to 15.5) | 17 (16.8 to 17.1) | 10.4 (9.29 to 11.4) | 11.1 (9.95 to 12.1) | 12.2 (10.9 to 13.3) | 0.28 (0.22 to 0.36) | 0.28 (0.22 to 0.35) | 0.28 (0.22 to 0.35) |
| <i>Finland</i> | 14.3 (14.2 to 14.4) | 16.7 (16.6 to 16.8) | 17.9 (17.7 to 18.1) | 10.3 (9.21 to 11.3) | 11.9 (10.5 to 13.1) | 12.8 (11.4 to 14.1) | 0.28 (0.21 to 0.35) | 0.29 (0.22 to 0.36) | 0.28 (0.22 to 0.36) |
| <i>France</i> | 16 (16 to 16.1) | 17.9 (17.9 to 17.9) | 19.2 (19.1 to 19.3) | 11.7 (10.4 to 12.7) | 13 (11.7 to 14.2) | 13.9 (12.5 to 15.2) | 0.27 (0.21 to 0.35) | 0.27 (0.21 to 0.35) | 0.27 (0.21 to 0.35) |
| <i>Germany</i> | 14.1 (14.1 to 14.1) | 16.2 (16.2 to 16.2) | 17 (16.9 to 17.1) | 10.2 (9.19 to 11.2) | 11.7 (10.5 to 12.8) | 12.1 (10.8 to 13.3) | 0.27 (0.21 to 0.35) | 0.28 (0.21 to 0.35) | 0.29 (0.22 to 0.36) |
| <i>Greece</i> | 14 (13.9 to 14.1) | 15.2 (15.2 to 15.3) | 16.7 (16.5 to 16.8) | 10.2 (9.21 to 11.1) | 11.1 (9.97 to 12.1) | 12.1 (11 to 13.3) | 0.27 (0.21 to 0.34) | 0.27 (0.21 to 0.34) | 0.27 (0.21 to 0.34) |
| <i>Iceland</i> | 15.5 (15.2 to 15.8) | 17.3 (16.7 to 17.9) | 19.7 (19.2 to 20.2) | 11.2 (10 to 12.2) | 12.3 (11 to 13.6) | 14.1 (12.6 to 15.5) | 0.28 (0.23 to 0.34) | 0.29 (0.24 to 0.35) | 0.29 (0.23 to 0.34) |
| <i>Ireland</i> | 13.4 (13.3 to 13.5) | 15.7 (15.6 to 15.8) | 17.2 (17 to 17.4) | 9.74 (8.78 to 10.6) | 11.3 (10.2 to 12.3) | 12.3 (11.1 to 13.5) | 0.27 (0.21 to 0.34) | 0.28 (0.22 to 0.35) | 0.28 (0.22 to 0.35) |
| <i>Israel</i> | 14.2 (14.1 to 14.3) | 15.8 (15.8 to 15.9) | 17.6 (17.5 to 17.8) | 10.4 (9.37 to 11.3) | 11.5 (10.3 to 12.5) | 12.8 (11.5 to 14) | 0.27 (0.21 to 0.34) | 0.28 (0.21 to 0.35) | 0.27 (0.21 to 0.34) |
| <i>Italy</i> | 15.1 (15.1 to 15.2) | 17.1 (17.1 to 17.2) | 18.2 (18.1 to 18.3) | 10.6 (9.44 to 11.7) | 12.1 (10.8 to 13.4) | 12.9 (11.5 to 14.2) | 0.3 (0.23 to 0.37) | 0.29 (0.22 to 0.37) | 0.29 (0.22 to 0.36) |
| <i>Luxembourg</i> | 14.3 (14.1 to 14.5) | 16.2 (15.9 to 16.5) | 18.2 (17.5 to 18.8) | 10.4 (9.3 to 11.3) | 11.5 (10.3 to 12.6) | 12.8 (11.4 to 14.2) | 0.27 (0.22 to 0.34) | 0.29 (0.23 to 0.35) | 0.3 (0.24 to 0.35) |
| <i>Malta</i> | 14 (13.8 to 14.3) | 16.4 (16.1 to 16.7) | 18.2 (17.6 to 18.8) | 10.2 (9.16 to 11.2) | 11.8 (10.5 to 12.9) | 13 (11.6 to 14.4) | 0.27 (0.22 to 0.34) | 0.28 (0.22 to 0.34) | 0.28 (0.23 to 0.34) |
| <i>Monaco</i> | 15.8 (14.8 to 17.4) | 16.1 (15.2 to 17.8) | 16.6 (15.7 to 18.2) | 11.6 (10.3 to 13.2) | 11.8 (10.3 to 13.3) | 12 (10.6 to 13.6) | 0.26 (0.24 to 0.3) | 0.27 (0.25 to 0.32) | 0.28 (0.25 to 0.33) |
| <i>Netherlands</i> | 15.3 (15.2 to 15.3) | 16.1 (16 to 16.2) | 17.1 (17 to 17.3) | 11.1 (10.1 to 12.2) | 11.8 (10.6 to 12.8) | 12.2 (10.9 to 13.4) | 0.27 (0.21 to 0.34) | 0.27 (0.21 to 0.34) | 0.29 (0.23 to 0.36) |
| <i>Norway</i> | 15.1 (15 to 15.2) | 16.7 (16.6 to 16.8) | 17.8 (17.7 to 17.9) | 10.8 (9.57 to 11.8) | 11.9 (10.6 to 13) | 12.4 (11 to 13.7) | 0.29 (0.22 to 0.36) | 0.29 (0.22 to 0.36) | 0.3 (0.24 to 0.38) |
| <i>Portugal</i> | 13.5 (13.4 to 13.5) | 15.9 (15.8 to 16) | 17.6 (17.5 to 17.7) | 9.66 (8.68 to 10.6) | 11.3 (10.1 to 12.4) | 12.6 (11.2 to 13.8) | 0.28 (0.22 to 0.35) | 0.29 (0.22 to 0.36) | 0.28 (0.22 to 0.36) |
| <i>San Marino</i> | 16.4 (15.7 to 17.3) | 17.3 (15.6 to 18.9) | 18 (15.7 to 20.2) | 12.1 (10.8 to 13.3) | 12.7 (10.9 to 14.4) | 13.1 (11 to 15.2) | 0.27 (0.23 to 0.31) | 0.27 (0.24 to 0.3) | 0.27 (0.25 to 0.3) |
| <i>Spain</i> | 15.1 (15.1 to 15.2) | 17.2 (17.2 to 17.3) | 18.6 (18.5 to 18.7) | 10.9 (9.78 to 11.9) | 12.4 (11.1 to 13.6) | 13.3 (11.9 to 14.6) | 0.28 (0.21 to 0.35) | 0.28 (0.21 to 0.35) | 0.28 (0.22 to 0.36) |

Supplementary Table 8: Life expectancy, Health-adjusted life expectancy, and proportion of years spent in ill health in all reporting locations, in 1990, 2005, 2019, Females

| location | LE-70 | | | HALE-70 | | | PYIH-70 | | |
|---|------------------------|------------------------|------------------------|------------------------|------------------------|------------------------|------------------------|------------------------|------------------------|
| | 1990 | 2005 | 2019 | 1990 | 2005 | 2019 | 1990 | 2005 | 2019 |
| <i>Sweden</i> | 15.5 (15.4 to 15.6) | 16.9 (16.8 to 17) | 17.7 (17.6 to 17.8) | 11.3 (10.1 to 12.3) | 12.1 (10.8 to 13.2) | 12.6 (11.2 to 13.8) | 0.27 (0.21 to 0.35) | 0.28 (0.22 to 0.36) | 0.29 (0.22 to 0.36) |
| <i>Switzerland</i> | 16 (15.9 to 16.1) | 17.7 (17.6 to 17.7) | 18.7 (18.6 to 18.9) | 11.4 (10.2 to 12.5) | 12.7 (11.3 to 13.9) | 13.4 (12 to 14.7) | 0.29 (0.22 to 0.36) | 0.28 (0.22 to 0.36) | 0.29 (0.22 to 0.36) |
| <i>United Kingdom</i> | 14.3 (14.3 to 14.3) | 15.9 (15.8 to 15.9) | 16.8 (16.7 to 16.9) | 10.4 (9.31 to 11.3) | 11.4 (10.2 to 12.5) | 11.9 (10.6 to 13.1) | 0.27 (0.21 to 0.35) | 0.28 (0.21 to 0.35) | 0.29 (0.22 to 0.37) |
| Latin America and Caribbean | 13.7 (13.7 to 13.8) | 15.4 (15.4 to 15.5) | 16.1 (15.7 to 16.6) | 9.86 (8.8 to 10.8) | 11.2 (10 to 12.2) | 11.7 (10.4 to 12.8) | 0.28 (0.22 to 0.36) | 0.28 (0.21 to 0.35) | 0.28 (0.23 to 0.33) |
| <i>Andean Latin America</i> | 14.1 (13.8 to 14.5) | 15.3 (14.9 to 15.7) | 16 (15 to 16.9) | 10.4 (9.37 to 11.4) | 11.3 (10.1 to 12.4) | 11.7 (10.4 to 13) | 0.26 (0.21 to 0.32) | 0.26 (0.21 to 0.32) | 0.27 (0.23 to 0.31) |
| <i>Bolivia (Plurinational State of)</i> | 11.2 (10.8 to 11.6) | 12.1 (11.7 to 12.4) | 12.1 (11.5 to 12.6) | 8.21 (7.36 to 9.05) | 8.92 (7.99 to 9.76) | 8.88 (7.86 to 9.86) | 0.27 (0.22 to 0.32) | 0.26 (0.21 to 0.32) | 0.26 (0.22 to 0.31) |
| <i>Ecuador</i> | 14 (13.9 to 14.1) | 15.1 (14.6 to 15.5) | 15.3 (14.2 to 16.4) | 10.4 (9.45 to 11.3) | 11.1 (10 to 12.2) | 11.2 (9.77 to 12.5) | 0.26 (0.2 to 0.32) | 0.26 (0.21 to 0.32) | 0.27 (0.24 to 0.31) |
| <i>Peru</i> | 15.1 (14.5 to 15.8) | 16.6 (15.8 to 17.4) | 17.7 (16.1 to 19.3) | 11.2 (9.97 to 12.4) | 12.2 (10.9 to 13.5) | 13 (11.4 to 14.7) | 0.26 (0.22 to 0.31) | 0.26 (0.22 to 0.31) | 0.26 (0.24 to 0.29) |
| Caribbean | 13.9 (13.8 to 14) | 15 (14.8 to 15.2) | 15.6 (14.8 to 16.3) | 10.4 (9.38 to 11.3) | 11.1 (10 to 12.1) | 11.4 (10.2 to 12.6) | 0.25 (0.2 to 0.32) | 0.26 (0.21 to 0.32) | 0.27 (0.23 to 0.31) |
| <i>Antigua and Barbuda</i> | 15.1 (14.6 to 15.5) | 14.3 (13.8 to 14.6) | 14.1 (13.6 to 14.6) | 11.4 (10.3 to 12.4) | 10.7 (9.59 to 11.7) | 10.5 (9.42 to 11.5) | 0.24 (0.2 to 0.29) | 0.25 (0.2 to 0.3) | 0.26 (0.21 to 0.31) |
| <i>Bahamas</i> | 14.5 (14.2 to 14.9) | 15.2 (14.8 to 15.6) | 15.5 (14.4 to 16.5) | 11 (9.96 to 12) | 11.4 (10.3 to 12.5) | 11.6 (10.2 to 12.9) | 0.24 (0.2 to 0.3) | 0.25 (0.2 to 0.3) | 0.25 (0.22 to 0.29) |
| <i>Barbados</i> | 13.9 (13.7 to 14.2) | 14.2 (13.9 to 14.5) | 14.4 (13.7 to 15.3) | 10.6 (9.64 to 11.5) | 10.7 (9.65 to 11.7) | 10.8 (9.59 to 11.9) | 0.24 (0.19 to 0.29) | 0.25 (0.2 to 0.31) | 0.25 (0.22 to 0.3) |
| <i>Belize</i> | 14 (13.6 to 14.4) | 14.7 (14.4 to 14.9) | 16 (15.3 to 16.7) | 10.6 (9.58 to 11.5) | 11 (9.98 to 11.9) | 11.9 (10.7 to 13.1) | 0.24 (0.2 to 0.3) | 0.25 (0.2 to 0.31) | 0.25 (0.21 to 0.3) |
| <i>Bermuda</i> | 13.7 (13.5 to 13.9) | 17.1 (16.2 to 18) | 18.7 (17.5 to 19.6) | 10.5 (9.51 to 11.3) | 12.9 (11.5 to 14.2) | 14.1 (12.5 to 15.5) | 0.24 (0.19 to 0.3) | 0.24 (0.21 to 0.29) | 0.25 (0.21 to 0.28) |
| <i>Cuba</i> | 14.5 (14.4 to 14.6) | 15.5 (15.4 to 15.6) | 16.2 (15.2 to 17.4) | 10.7 (9.6 to 11.6) | 11.4 (10.2 to 12.4) | 11.7 (10.3 to 13.1) | 0.26 (0.2 to 0.33) | 0.27 (0.21 to 0.34) | 0.28 (0.24 to 0.32) |
| <i>Dominica</i> | 12.7 (12.3 to 13.2) | 13.6 (13 to 14.3) | 13.4 (12.6 to 14.1) | 9.58 (8.66 to 10.5) | 10.2 (9.13 to 11.2) | 9.99 (8.85 to 11.1) | 0.24 (0.2 to 0.3) | 0.25 (0.22 to 0.3) | 0.26 (0.21 to 0.3) |
| <i>Dominican Republic</i> | 15.6 (15 to 16.1) | 15.8 (15.1 to 16.6) | 15.1 (14 to 16) | 11.9 (10.8 to 13) | 12 (10.7 to 13.1) | 11.4 (10.1 to 12.6) | 0.24 (0.2 to 0.28) | 0.24 (0.21 to 0.29) | 0.25 (0.21 to 0.28) |
| <i>Grenada</i> | 12.7 (12.3 to 13.1) | 14.5 (14.1 to 14.8) | 13.5 (13.1 to 13.9) | 9.59 (8.61 to 10.5) | 10.8 (9.73 to 11.8) | 10 (8.97 to 11) | 0.25 (0.2 to 0.3) | 0.25 (0.2 to 0.31) | 0.26 (0.21 to 0.32) |
| <i>Guyana</i> | 10.2 (9.65 to 10.9) | 11.5 (11 to 12.1) | 12.3 (11.2 to 13.5) | 7.52 (6.64 to 8.39) | 8.44 (7.46 to 9.36) | 8.97 (7.76 to 10.3) | 0.26 (0.23 to 0.31) | 0.27 (0.23 to 0.32) | 0.27 (0.24 to 0.31) |
| <i>Haiti</i> | 9.81 (9.43 to 10.2) | 10.3 (9.68 to 10.9) | 11.1 (9.69 to 12.2) | 7.36 (6.63 to 8.11) | 7.7 (6.82 to 8.56) | 8.16 (6.88 to 9.35) | 0.25 (0.21 to 0.3) | 0.25 (0.22 to 0.3) | 0.26 (0.24 to 0.29) |
| <i>Jamaica</i> | 15.1 (14.9 to 15.3) | 16.6 (16.3 to 16.9) | 15.7 (14.5 to 17) | 11.4 (10.4 to 12.4) | 12.4 (11.1 to 13.5) | 11.7 (10.3 to 13.2) | 0.24 (0.19 to 0.3) | 0.26 (0.2 to 0.32) | 0.26 (0.22 to 0.29) |
| <i>Puerto Rico</i> | 15.1 (14.9 to 15.2) | 17.1 (16.9 to 17.3) | 18.4 (17 to 19.9) | 11.2 (10.2 to 12.2) | 12.5 (11.3 to 13.8) | 13.5 (11.8 to 15.2) | 0.25 (0.2 to 0.32) | 0.27 (0.21 to 0.33) | 0.27 (0.24 to 0.31) |
| <i>Saint Kitts and Nevis</i> | 10 (9.68 to 10.4) | 12.9 (12.5 to 13.3) | 13.3 (12.5 to 13.9) | 7.47 (6.72 to 8.2) | 9.54 (8.52 to 10.5) | 9.82 (8.7 to 10.9) | 0.26 (0.21 to 0.31) | 0.26 (0.21 to 0.32) | 0.26 (0.22 to 0.3) |
| <i>Saint Lucia</i> | 12.4 (12.1 to 12.6) | 14.9 (14.6 to 15.3) | 15.5 (14.7 to 16.3) | 9.08 (8.11 to 9.95) | 10.9 (9.81 to 12) | 11.2 (9.93 to 12.5) | 0.27 (0.21 to 0.33) | 0.27 (0.21 to 0.33) | 0.28 (0.23 to 0.33) |
| <i>Saint Vincent and the Grenadines</i> | 12.1 (11.9 to 12.3) | 14.2 (13.9 to 14.5) | 13.3 (12.7 to 13.9) | 9.1 (8.24 to 9.87) | 10.5 (9.5 to 11.5) | 9.82 (8.71 to 10.9) | 0.25 (0.2 to 0.31) | 0.26 (0.21 to 0.31) | 0.26 (0.22 to 0.31) |
| <i>Suriname</i> | 13.5 (13.3 to 13.8) | 14.9 (14.6 to 15.2) | 15 (14.2 to 15.9) | 10.1 (9.08 to 11) | 10.9 (9.81 to 11.9) | 10.9 (9.65 to 12.2) | 0.26 (0.21 to 0.32) | 0.27 (0.21 to 0.33) | 0.27 (0.24 to 0.32) |
| <i>Trinidad and Tobago</i> | 12.5 (12.3 to 12.7) | 14.6 (14.3 to 14.8) | 15.7 (14.1 to 17.3) | 9.32 (8.4 to 10.1) | 10.8 (9.72 to 11.8) | 11.6 (10 to 13.3) | 0.26 (0.2 to 0.32) | 0.26 (0.2 to 0.32) | 0.26 (0.23 to 0.29) |
| <i>United States Virgin Islands</i> | 13.5 (13 to 14.2) | 14.2 (13.9 to 14.5) | 14.6 (14.1 to 15.2) | 10.3 (9.32 to 11.2) | 10.7 (9.72 to 11.7) | 10.9 (9.84 to 12) | 0.24 (0.21 to 0.28) | 0.24 (0.2 to 0.3) | 0.25 (0.21 to 0.3) |
| Central Latin America | 13.8 (13.7 to 13.8) | 15.4 (15.4 to 15.5) | 16.2 (15.5 to 16.9) | 9.76 (8.67 to 10.8) | 11.1 (9.94 to 12.2) | 11.6 (10.3 to 12.8) | 0.29 (0.22 to 0.37) | 0.28 (0.21 to 0.35) | 0.28 (0.24 to 0.34) |
| <i>Colombia</i> | 14.1 (14 to 14.1) | 16.5 (16.4 to 16.5) | 18.3 (16.9 to 19.8) | 10.2 (9.12 to 11.1) | 12 (10.8 to 13.1) | 13.4 (11.8 to 15.1) | 0.28 (0.21 to 0.35) | 0.27 (0.21 to 0.34) | 0.27 (0.24 to 0.3) |
| <i>Costa Rica</i> | 15.7 (15.5 to 15.9) | 17 (16.8 to 17.2) | 17.8 (16.4 to 19.2) | 11.3 (10.1 to 12.4) | 12.3 (11 to 13.5) | 12.8 (11.2 to 14.5) | 0.28 (0.22 to 0.35) | 0.28 (0.22 to 0.34) | 0.28 (0.24 to 0.31) |
| <i>El Salvador</i> | 15.9 (15.8 to 16.1) | 16.8 (16.7 to 17) | 16.5 (15 to 18.2) | 11.6 (10.4 to 12.7) | 12.2 (11 to 13.4) | 12 (10.4 to 13.7) | 0.28 (0.21 to 0.34) | 0.28 (0.21 to 0.34) | 0.27 (0.25 to 0.31) |
| <i>Guatemala</i> | 10.7 (10.2 to 11.2) | 13.1 (12.5 to 13.7) | 14.6 (13.5 to 15.7) | 7.74 (6.88 to 8.64) | 9.42 (8.33 to 10.5) | 10.4 (9.13 to 11.8) | 0.28 (0.23 to 0.33) | 0.28 (0.24 to 0.34) | 0.28 (0.25 to 0.32) |
| <i>Honduras</i> | 15.5 (14.7 to 16.3) | 12.7 (11.6 to 13.8) | 12.5 (11.7 to 12.8) | 11.1 (9.83 to 12.4) | 9.29 (8.05 to 10.5) | 9.07 (8.04 to 9.96) | 0.28 (0.24 to 0.33) | 0.27 (0.24 to 0.31) | 0.27 (0.22 to 0.31) |
| <i>Mexico</i> | 13.4 (13.3 to 13.4) | 14.9 (14.9 to 14.9) | 15.6 (14.9 to 16.2) | 9.28 (8.18 to 10.3) | 10.6 (9.45 to 11.6) | 11 (9.69 to 12.3) | 0.31 (0.23 to 0.39) | 0.29 (0.22 to 0.36) | 0.29 (0.24 to 0.35) |
| <i>Nicaragua</i> | 18.5 (18.2 to 18.7) | 13.2 (13.1 to 13.4) | 14.3 (13.8 to 14.9) | 13.2 (11.8 to 14.5) | 9.75 (8.81 to 10.6) | 10.5 (9.39 to 11.5) | 0.29 (0.22 to 0.35) | 0.26 (0.21 to 0.33) | 0.27 (0.23 to 0.32) |
| <i>Panama</i> | 16.5 (16.2 to 16.7) | 17.4 (17.2 to 17.7) | 18.5 (17.1 to 19.9) | 12 (10.7 to 13.1) | 12.7 (11.4 to 13.9) | 13.4 (11.7 to 15.1) | 0.27 (0.22 to 0.34) | 0.27 (0.21 to 0.34) | 0.28 (0.24 to 0.31) |
| <i>Venezuela (Bolivarian Republic of)</i> | 14.5 (14.5 to 14.6) | 16.9 (16.8 to 17) | 16.2 (14.6 to 17.7) | 10.5 (9.38 to 11.5) | 12.2 (11 to 13.4) | 11.7 (10.2 to 13.4) | 0.28 (0.21 to 0.35) | 0.28 (0.21 to 0.35) | 0.27 (0.24 to 0.3) |
| Tropical Latin America | 13.4 (13.3 to 13.5) | 15.5 (15.4 to 15.6) | 16.3 (16.1 to 16.5) | 9.56 (8.52 to 10.5) | 11.2 (9.95 to 12.2) | 11.8 (10.6 to 12.9) | 0.29 (0.22 to 0.36) | 0.28 (0.22 to 0.35) | 0.28 (0.22 to 0.34) |

Supplementary Table 8: Life expectancy, Health-adjusted life expectancy, and proportion of years spent in ill health in all reporting locations, in 1990, 2005, 2019, Females

| location | LE-70 | | | HALE-70 | | | PYIH-70 | | |
|--|------------------------|------------------------|------------------------|------------------------|------------------------|------------------------|------------------------|------------------------|------------------------|
| | 1990 | 2005 | 2019 | 1990 | 2005 | 2019 | 1990 | 2005 | 2019 |
| Brazil | 13.4 (13.3 to 13.5) | 15.5 (15.4 to 15.6) | 16.3 (16.1 to 16.5) | 9.5 (8.47 to 10.5) | 11.1 (9.94 to 12.2) | 11.8 (10.6 to 12.9) | 0.29 (0.22 to 0.36) | 0.28 (0.22 to 0.36) | 0.28 (0.22 to 0.34) |
| Paraguay | 16 (15.4 to 16.7) | 16.1 (15.5 to 16.7) | 16.4 (15 to 17.9) | 11.8 (10.4 to 13) | 11.9 (10.6 to 13.1) | 12 (10.5 to 13.6) | 0.27 (0.22 to 0.32) | 0.26 (0.22 to 0.31) | 0.27 (0.24 to 0.3) |
| North Africa and Middle East | 11.7 (11.5 to 11.9) | 13 (12.7 to 13.2) | 13.3 (12.9 to 13.8) | 8.42 (7.52 to 9.26) | 9.26 (8.28 to 10.2) | 9.47 (8.43 to 10.5) | 0.28 (0.22 to 0.35) | 0.29 (0.23 to 0.35) | 0.29 (0.24 to 0.35) |
| North Africa and Middle East | 11.7 (11.5 to 11.9) | 13 (12.7 to 13.2) | 13.3 (12.9 to 13.8) | 8.42 (7.52 to 9.26) | 9.26 (8.28 to 10.2) | 9.47 (8.43 to 10.5) | 0.28 (0.22 to 0.35) | 0.29 (0.23 to 0.35) | 0.29 (0.24 to 0.35) |
| Afghanistan | 9.39 (8.73 to 10.1) | 9.44 (8.4 to 10.3) | 9.61 (8.73 to 10.7) | 6.47 (5.55 to 7.3) | 6.5 (5.47 to 7.43) | 6.53 (5.54 to 7.55) | 0.31 (0.28 to 0.36) | 0.31 (0.28 to 0.35) | 0.32 (0.29 to 0.37) |
| Algeria | 10.9 (10.3 to 11.4) | 12.4 (11.7 to 13.1) | 13.2 (12.6 to 13.8) | 7.97 (7.06 to 8.86) | 8.99 (8.03 to 10) | 9.49 (8.4 to 10.5) | 0.27 (0.23 to 0.32) | 0.27 (0.23 to 0.32) | 0.28 (0.24 to 0.33) |
| Bahrain | 9.91 (9.45 to 10.4) | 9.97 (9.52 to 10.4) | 12.2 (11.4 to 13.1) | 6.96 (6.15 to 7.73) | 6.95 (6.12 to 7.79) | 8.45 (7.34 to 9.56) | 0.3 (0.26 to 0.35) | 0.3 (0.25 to 0.36) | 0.31 (0.27 to 0.36) |
| Egypt | 9.91 (9.88 to 9.94) | 9.86 (9.83 to 9.89) | 9.88 (8.97 to 10.9) | 7.26 (6.53 to 7.92) | 7.18 (6.46 to 7.84) | 7.15 (6.2 to 8.16) | 0.27 (0.2 to 0.34) | 0.27 (0.21 to 0.34) | 0.28 (0.25 to 0.31) |
| Iran (Islamic Republic of) | 12.4 (12.1 to 12.6) | 13.6 (13.5 to 13.8) | 14.6 (14.4 to 14.8) | 8.7 (7.73 to 9.61) | 9.61 (8.57 to 10.6) | 10.2 (9.07 to 11.3) | 0.3 (0.24 to 0.36) | 0.3 (0.23 to 0.37) | 0.3 (0.23 to 0.37) |
| Iraq | 12.5 (11.7 to 13.4) | 12.3 (11.2 to 13.3) | 13.7 (12.9 to 14.5) | 8.63 (7.52 to 9.74) | 8.66 (7.45 to 9.8) | 9.67 (8.5 to 10.8) | 0.31 (0.28 to 0.36) | 0.29 (0.27 to 0.34) | 0.29 (0.26 to 0.34) |
| Jordan | 10.9 (10.3 to 11.5) | 11 (10.4 to 11.6) | 14.5 (13.3 to 15.5) | 7.83 (6.92 to 8.71) | 7.89 (6.97 to 8.81) | 10.4 (9.05 to 11.7) | 0.28 (0.24 to 0.33) | 0.28 (0.24 to 0.33) | 0.28 (0.25 to 0.32) |
| Kuwait | 14.5 (14.3 to 14.8) | 17.1 (16.8 to 17.3) | 18.3 (17.2 to 19.4) | 10.5 (9.4 to 11.6) | 12.1 (10.8 to 13.3) | 13 (11.4 to 14.7) | 0.28 (0.22 to 0.34) | 0.29 (0.23 to 0.36) | 0.29 (0.24 to 0.34) |
| Lebanon | 12.4 (11.7 to 12.9) | 13.7 (13.3 to 14.1) | 14.9 (14.5 to 15.3) | 8.9 (7.89 to 9.84) | 9.79 (8.73 to 10.8) | 10.5 (9.24 to 11.6) | 0.28 (0.23 to 0.33) | 0.29 (0.24 to 0.34) | 0.3 (0.24 to 0.36) |
| Libya | 14.5 (13.7 to 15.5) | 16.2 (16 to 16.6) | 15.2 (14.1 to 16.4) | 10.4 (9.14 to 11.6) | 11.4 (10.1 to 12.7) | 10.7 (9.24 to 12.1) | 0.29 (0.25 to 0.33) | 0.3 (0.24 to 0.36) | 0.3 (0.26 to 0.34) |
| Morocco | 11.9 (11.7 to 12.3) | 12 (11.3 to 12.6) | 12.6 (12.1 to 13.5) | 8.67 (7.79 to 9.53) | 8.64 (7.66 to 9.63) | 9.06 (8.05 to 10.2) | 0.27 (0.22 to 0.33) | 0.28 (0.23 to 0.32) | 0.28 (0.24 to 0.33) |
| Oman | 10.1 (9.22 to 11.2) | 10.9 (10.6 to 11.2) | 11.3 (10.7 to 11.8) | 7.24 (6.29 to 8.3) | 7.76 (6.86 to 8.58) | 7.97 (7.03 to 8.91) | 0.28 (0.26 to 0.32) | 0.29 (0.23 to 0.35) | 0.29 (0.25 to 0.34) |
| Palestine | 11.3 (10.3 to 12.6) | 12.5 (12.1 to 13) | 12.3 (11.6 to 13) | 8.13 (7.03 to 9.31) | 8.95 (7.94 to 9.85) | 8.74 (7.71 to 9.8) | 0.28 (0.26 to 0.32) | 0.29 (0.24 to 0.34) | 0.29 (0.25 to 0.34) |
| Qatar | 10.2 (9.43 to 11) | 8.8 (8.16 to 9.5) | 9.66 (8.99 to 10.4) | 7.13 (6.24 to 8.08) | 6.01 (5.17 to 6.84) | 6.68 (5.77 to 7.6) | 0.3 (0.26 to 0.34) | 0.32 (0.28 to 0.37) | 0.31 (0.27 to 0.36) |
| Saudi Arabia | 11.4 (10.8 to 12.1) | 12.5 (12.1 to 12.8) | 13.7 (12.6 to 14.9) | 7.79 (6.82 to 8.81) | 8.54 (7.44 to 9.56) | 9.41 (8.07 to 10.7) | 0.32 (0.27 to 0.37) | 0.31 (0.25 to 0.38) | 0.31 (0.28 to 0.36) |
| Sudan | 11.2 (10.8 to 11.6) | 12.1 (11.4 to 12.9) | 12.5 (11.8 to 12.8) | 8.06 (7.2 to 8.87) | 8.67 (7.67 to 9.63) | 8.95 (7.89 to 9.92) | 0.28 (0.23 to 0.33) | 0.28 (0.25 to 0.33) | 0.28 (0.23 to 0.33) |
| Syrian Arab Republic | 11.6 (10.8 to 12.5) | 11.9 (11.3 to 12.6) | 11.8 (10.8 to 12.7) | 8.44 (7.42 to 9.45) | 8.69 (7.67 to 9.64) | 8.42 (7.27 to 9.53) | 0.27 (0.25 to 0.31) | 0.27 (0.24 to 0.32) | 0.29 (0.25 to 0.33) |
| Tunisia | 13.7 (13.2 to 14.3) | 14.3 (13.2 to 15.6) | 15.1 (13.8 to 16.5) | 10 (8.93 to 11) | 10.4 (9.06 to 11.8) | 10.8 (9.38 to 12.3) | 0.27 (0.23 to 0.32) | 0.27 (0.25 to 0.31) | 0.28 (0.26 to 0.32) |
| Turkey | 13.5 (12.9 to 14.1) | 16.8 (16.1 to 17.6) | 15.3 (14.2 to 16.5) | 9.71 (8.6 to 10.8) | 11.9 (10.5 to 13.2) | 10.9 (9.53 to 12.3) | 0.28 (0.24 to 0.33) | 0.3 (0.25 to 0.35) | 0.29 (0.25 to 0.33) |
| United Arab Emirates | 9.69 (9.13 to 10.3) | 7.32 (6.97 to 7.71) | 13 (11.9 to 13.9) | 6.83 (6.01 to 7.68) | 5.14 (4.51 to 5.73) | 8.93 (7.67 to 10.1) | 0.3 (0.25 to 0.34) | 0.3 (0.26 to 0.35) | 0.31 (0.27 to 0.35) |
| Yemen | 11.1 (10.3 to 11.7) | 11.9 (11 to 12.5) | 12.1 (11.1 to 12.7) | 7.95 (6.99 to 8.83) | 8.53 (7.55 to 9.57) | 8.68 (7.5 to 9.7) | 0.28 (0.24 to 0.32) | 0.28 (0.23 to 0.32) | 0.28 (0.24 to 0.32) |
| South Asia | 9.73 (9.47 to 10) | 11.2 (10.9 to 11.4) | 12.8 (12 to 13.7) | 6.54 (5.74 to 7.33) | 7.53 (6.59 to 8.39) | 8.59 (7.47 to 9.76) | 0.33 (0.27 to 0.39) | 0.33 (0.27 to 0.39) | 0.33 (0.29 to 0.38) |
| South Asia | 9.73 (9.47 to 10) | 11.2 (10.9 to 11.4) | 12.8 (12 to 13.7) | 6.54 (5.74 to 7.33) | 7.53 (6.59 to 8.39) | 8.59 (7.47 to 9.76) | 0.33 (0.27 to 0.39) | 0.33 (0.27 to 0.39) | 0.33 (0.29 to 0.38) |
| Bangladesh | 11.1 (10.7 to 11.5) | 12 (11.6 to 12.4) | 14.3 (13.3 to 15.4) | 7.83 (6.93 to 8.65) | 8.52 (7.58 to 9.44) | 10.2 (8.94 to 11.5) | 0.29 (0.25 to 0.35) | 0.29 (0.24 to 0.34) | 0.29 (0.25 to 0.33) |
| Bhutan | 10.9 (10.3 to 11.2) | 12.2 (11.8 to 12.7) | 12.6 (12.4 to 13.4) | 7.7 (6.86 to 8.5) | 8.65 (7.76 to 9.55) | 8.96 (7.99 to 9.9) | 0.29 (0.24 to 0.33) | 0.29 (0.25 to 0.34) | 0.29 (0.26 to 0.36) |
| India | 9.38 (9.09 to 9.7) | 11.1 (10.8 to 11.5) | 12.7 (11.8 to 13.8) | 6.22 (5.42 to 7.01) | 7.43 (6.5 to 8.32) | 8.49 (7.31 to 9.74) | 0.34 (0.28 to 0.4) | 0.33 (0.27 to 0.4) | 0.33 (0.29 to 0.38) |
| Nepal | 10.6 (9.97 to 11) | 12.1 (11.9 to 12.5) | 12.1 (11.7 to 12.9) | 7.33 (6.47 to 8.19) | 8.41 (7.51 to 9.26) | 8.47 (7.47 to 9.51) | 0.31 (0.26 to 0.35) | 0.3 (0.26 to 0.37) | 0.3 (0.26 to 0.36) |
| Pakistan | 11 (10.6 to 11.3) | 10.6 (10.3 to 11.1) | 11.6 (10.4 to 12.5) | 7.64 (6.76 to 8.46) | 7.35 (6.45 to 8.19) | 8 (6.89 to 9.17) | 0.3 (0.25 to 0.36) | 0.31 (0.26 to 0.37) | 0.31 (0.27 to 0.34) |
| Southeast Asia, East Asia, and Oceania | 11.6 (11.2 to 12.2) | 12.9 (12.5 to 13.2) | 14.8 (14 to 15.7) | 8.25 (7.31 to 9.15) | 9.1 (8.09 to 10) | 10.4 (9.21 to 11.6) | 0.29 (0.25 to 0.34) | 0.29 (0.24 to 0.35) | 0.3 (0.26 to 0.34) |
| East Asia | 11.4 (10.9 to 12.2) | 12.9 (12.4 to 13.3) | 15.1 (14.1 to 16.2) | 8.15 (7.2 to 9.09) | 9.12 (8.08 to 10.1) | 10.6 (9.33 to 12) | 0.29 (0.25 to 0.34) | 0.29 (0.25 to 0.35) | 0.3 (0.26 to 0.34) |
| China | 11.4 (10.8 to 12.1) | 12.9 (12.4 to 13.3) | 15.1 (14.1 to 16.3) | 8.12 (7.16 to 9.05) | 9.09 (8.04 to 10) | 10.6 (9.3 to 11.9) | 0.29 (0.25 to 0.34) | 0.29 (0.25 to 0.35) | 0.3 (0.27 to 0.34) |
| Democratic People's Republic of Korea | 12.3 (11.7 to 13) | 12.2 (11.9 to 12.8) | 13.8 (12.7 to 14.5) | 8.86 (7.98 to 9.76) | 8.79 (7.97 to 9.64) | 9.94 (8.82 to 11) | 0.28 (0.25 to 0.31) | 0.28 (0.25 to 0.33) | 0.28 (0.24 to 0.31) |
| Taiwan (Province of China) | 13.7 (13.6 to 13.8) | 16.1 (16 to 16.2) | 17.5 (16 to 18.9) | 9.8 (8.82 to 10.7) | 11.6 (10.4 to 12.7) | 12.6 (11 to 14.2) | 0.28 (0.22 to 0.35) | 0.28 (0.22 to 0.35) | 0.28 (0.25 to 0.31) |
| Oceania | 11.2 (10.7 to 11.7) | 11.2 (10.5 to 11.8) | 11.5 (10.4 to 12.3) | 7.86 (6.95 to 8.73) | 7.78 (6.81 to 8.71) | 7.94 (6.84 to 9.03) | 0.3 (0.25 to 0.35) | 0.3 (0.26 to 0.35) | 0.31 (0.27 to 0.34) |
| American Samoa | 12.7 (12.3 to 13.1) | 13.1 (12.6 to 13.5) | 13 (12 to 14) | 8.82 (7.8 to 9.75) | 8.99 (7.88 to 9.97) | 8.85 (7.56 to 10.1) | 0.3 (0.26 to 0.37) | 0.32 (0.26 to 0.38) | 0.32 (0.28 to 0.37) |

Supplementary Table 8: Life expectancy, Health-adjusted life expectancy, and proportion of years spent in ill health in all reporting locations, in 1990, 2005, 2019, Females

| location | LE-70 | | | HALE-70 | | | PYIH-70 | | |
|----------------------------------|------------------------|------------------------|------------------------|------------------------|------------------------|------------------------|------------------------|------------------------|------------------------|
| | 1990 | 2005 | 2019 | 1990 | 2005 | 2019 | 1990 | 2005 | 2019 |
| Cook Islands | 12 (11.3 to 12.5) | 14.4 (13.8 to 14.8) | 14.7 (13.6 to 15.8) | 8.32 (7.27 to 9.28) | 9.76 (8.62 to 10.9) | 9.99 (8.58 to 11.4) | 0.31 (0.26 to 0.36) | 0.32 (0.26 to 0.38) | 0.32 (0.28 to 0.37) |
| Fiji | 11.2 (10.4 to 12) | 11.4 (11.2 to 11.5) | 11.5 (10.4 to 12.7) | 7.84 (6.85 to 8.89) | 7.81 (6.86 to 8.71) | 7.93 (6.76 to 9.13) | 0.3 (0.26 to 0.34) | 0.31 (0.24 to 0.39) | 0.31 (0.28 to 0.35) |
| Guam | 13.1 (12.7 to 13.5) | 18.2 (17.6 to 18.7) | 17.2 (16.1 to 18.1) | 9.4 (8.41 to 10.3) | 12.8 (11.4 to 14.1) | 12.1 (10.6 to 13.5) | 0.28 (0.24 to 0.34) | 0.3 (0.24 to 0.35) | 0.3 (0.25 to 0.34) |
| Kiribati | 8.46 (7.88 to 9.18) | 8.74 (8.23 to 9.42) | 9.15 (8.45 to 10) | 6.09 (5.34 to 6.89) | 6.3 (5.54 to 7.04) | 6.54 (5.67 to 7.42) | 0.28 (0.25 to 0.32) | 0.28 (0.25 to 0.33) | 0.29 (0.26 to 0.33) |
| Marshall Islands | 10.1 (9.75 to 10.5) | 9.5 (9.07 to 10) | 10.1 (9.05 to 11.2) | 7.15 (6.34 to 7.96) | 6.64 (5.84 to 7.47) | 6.97 (5.87 to 8.13) | 0.29 (0.24 to 0.35) | 0.3 (0.26 to 0.36) | 0.31 (0.27 to 0.35) |
| Micronesia (Federated States of) | 9.55 (8.79 to 10.4) | 9.81 (9.32 to 10.4) | 9.77 (8.98 to 10.7) | 6.88 (5.98 to 7.8) | 6.96 (6.12 to 7.74) | 6.92 (5.97 to 7.9) | 0.28 (0.25 to 0.32) | 0.29 (0.26 to 0.34) | 0.29 (0.26 to 0.33) |
| Nauru | 9.67 (8.97 to 10.6) | 8.98 (8.37 to 9.73) | 9.8 (8.98 to 10.7) | 6.88 (6.04 to 7.74) | 6.38 (5.62 to 7.21) | 6.84 (5.89 to 7.81) | 0.29 (0.27 to 0.33) | 0.29 (0.26 to 0.33) | 0.3 (0.27 to 0.34) |
| Niue | 11.8 (10.8 to 12.6) | 12 (11 to 12.7) | 12.7 (11.5 to 13.8) | 8.29 (7.19 to 9.32) | 8.28 (7.19 to 9.35) | 8.63 (7.38 to 9.86) | 0.3 (0.26 to 0.34) | 0.31 (0.26 to 0.35) | 0.32 (0.28 to 0.36) |
| Northern Mariana Islands | 11.8 (10.8 to 12.9) | 13 (12.1 to 14) | 13.7 (12.6 to 14.7) | 8.44 (7.36 to 9.62) | 9.17 (8.06 to 10.3) | 9.63 (8.31 to 10.8) | 0.29 (0.25 to 0.32) | 0.3 (0.26 to 0.34) | 0.3 (0.26 to 0.34) |
| Palau | 10.8 (9.68 to 12) | 11.1 (10.2 to 12.3) | 11.3 (10.3 to 12.8) | 7.56 (6.5 to 8.75) | 7.65 (6.65 to 8.79) | 7.75 (6.61 to 9.07) | 0.3 (0.27 to 0.33) | 0.31 (0.29 to 0.35) | 0.32 (0.29 to 0.36) |
| Papua New Guinea | 11.5 (10.8 to 12.1) | 11.1 (10.2 to 11.9) | 11.4 (10.2 to 12.3) | 7.98 (6.99 to 8.92) | 7.72 (6.66 to 8.7) | 7.87 (6.75 to 8.98) | 0.3 (0.27 to 0.36) | 0.31 (0.27 to 0.35) | 0.31 (0.27 to 0.34) |
| Samoa | 11.5 (10.5 to 12) | 11.8 (10.7 to 12.8) | 11.9 (10.7 to 13.1) | 8.21 (7.09 to 9.16) | 8.3 (7.12 to 9.46) | 8.31 (7.09 to 9.52) | 0.29 (0.24 to 0.33) | 0.3 (0.26 to 0.33) | 0.3 (0.28 to 0.34) |
| Solomon Islands | 8.02 (7.49 to 8.7) | 7.98 (7.54 to 8.53) | 8.32 (7.75 to 8.97) | 5.84 (5.16 to 6.58) | 5.78 (5.11 to 6.44) | 5.97 (5.22 to 6.71) | 0.27 (0.24 to 0.31) | 0.28 (0.25 to 0.32) | 0.28 (0.25 to 0.33) |
| Tokelau | 10.4 (9.43 to 11.2) | 11 (9.88 to 12.1) | 11.5 (10.3 to 12.8) | 7.41 (6.42 to 8.37) | 7.7 (6.59 to 8.82) | 8 (6.8 to 9.22) | 0.29 (0.25 to 0.32) | 0.3 (0.27 to 0.33) | 0.3 (0.28 to 0.34) |
| Tonga | 14 (13.3 to 14.7) | 14.7 (14 to 15.4) | 14.4 (13.1 to 15.5) | 9.91 (8.78 to 11) | 10.4 (9.22 to 11.6) | 10.1 (8.74 to 11.4) | 0.29 (0.25 to 0.34) | 0.29 (0.25 to 0.34) | 0.3 (0.26 to 0.33) |
| Tuvalu | 10.1 (9.26 to 11) | 10.4 (9.63 to 11.4) | 10.9 (9.67 to 12.3) | 7.22 (6.32 to 8.18) | 7.36 (6.42 to 8.29) | 7.63 (6.39 to 8.93) | 0.29 (0.25 to 0.32) | 0.3 (0.27 to 0.33) | 0.3 (0.28 to 0.34) |
| Vanuatu | 10.1 (9.12 to 11.4) | 10.2 (9.17 to 11.6) | 10.5 (9.37 to 11.8) | 7.23 (6.23 to 8.31) | 7.29 (6.29 to 8.45) | 7.42 (6.24 to 8.65) | 0.28 (0.27 to 0.32) | 0.29 (0.27 to 0.31) | 0.3 (0.27 to 0.33) |
| Southeast Asia | 12.3 (12 to 12.5) | 12.8 (12.5 to 13.1) | 13.7 (13.2 to 14.3) | 8.61 (7.66 to 9.52) | 9.06 (8.09 to 10) | 9.67 (8.59 to 10.7) | 0.3 (0.24 to 0.36) | 0.29 (0.24 to 0.35) | 0.3 (0.25 to 0.35) |
| Cambodia | 10.7 (10.3 to 11.2) | 11.6 (11.2 to 12.1) | 12.2 (11.9 to 13) | 7.52 (6.63 to 8.35) | 8.23 (7.29 to 9.12) | 8.58 (7.57 to 9.59) | 0.29 (0.25 to 0.36) | 0.29 (0.25 to 0.35) | 0.3 (0.26 to 0.36) |
| Indonesia | 11.7 (11.2 to 12) | 11.6 (11.2 to 12.1) | 12.1 (11.5 to 13.2) | 7.91 (6.87 to 8.83) | 7.98 (7 to 8.94) | 8.36 (7.32 to 9.4) | 0.32 (0.27 to 0.39) | 0.32 (0.26 to 0.37) | 0.31 (0.29 to 0.36) |
| Lao People's Democratic Republic | 10.1 (9.5 to 10.8) | 11.2 (10.7 to 11.7) | 12.1 (11.5 to 12.9) | 7.28 (6.47 to 8.2) | 8.05 (7.19 to 8.89) | 8.67 (7.69 to 9.64) | 0.28 (0.24 to 0.32) | 0.28 (0.24 to 0.33) | 0.28 (0.25 to 0.33) |
| Malaysia | 12.8 (12.7 to 12.8) | 12.6 (12.5 to 12.6) | 13.3 (12.2 to 14.4) | 8.95 (7.95 to 9.87) | 8.87 (7.92 to 9.77) | 9.35 (8.14 to 10.6) | 0.3 (0.23 to 0.37) | 0.29 (0.23 to 0.37) | 0.29 (0.27 to 0.33) |
| Maldives | 10.5 (10.3 to 10.6) | 13.4 (13.1 to 13.8) | 15.3 (14.4 to 16.4) | 7.45 (6.68 to 8.21) | 9.58 (8.6 to 10.5) | 10.9 (9.6 to 12.2) | 0.29 (0.23 to 0.35) | 0.29 (0.23 to 0.34) | 0.29 (0.26 to 0.34) |
| Mauritius | 12.8 (12.5 to 13) | 14.2 (13.9 to 14.4) | 15.2 (14.1 to 16.4) | 9.02 (8.04 to 9.98) | 9.88 (8.71 to 10.9) | 10.6 (9.16 to 12) | 0.29 (0.23 to 0.36) | 0.3 (0.24 to 0.37) | 0.31 (0.27 to 0.35) |
| Myanmar | 10.6 (9.92 to 11.3) | 11.4 (10.9 to 12) | 12.6 (12.2 to 12.9) | 7.51 (6.55 to 8.41) | 8.06 (7.17 to 8.97) | 8.79 (7.76 to 9.72) | 0.29 (0.26 to 0.34) | 0.29 (0.25 to 0.34) | 0.3 (0.24 to 0.36) |
| Philippines | 12.8 (12.4 to 13.2) | 13.2 (12.8 to 13.6) | 13.5 (12.3 to 14.7) | 9.07 (8 to 10) | 9.31 (8.25 to 10.3) | 9.54 (8.35 to 10.9) | 0.29 (0.24 to 0.36) | 0.29 (0.24 to 0.35) | 0.29 (0.26 to 0.32) |
| Seychelles | 13.9 (13.6 to 14.3) | 13.9 (13.5 to 14.2) | 13.9 (13.3 to 14.6) | 10.1 (9 to 11.1) | 9.88 (8.78 to 10.9) | 9.78 (8.59 to 10.9) | 0.28 (0.23 to 0.34) | 0.29 (0.23 to 0.35) | 0.3 (0.25 to 0.35) |
| Sri Lanka | 12.7 (12.4 to 13.1) | 13.7 (13.1 to 14.2) | 15 (13.6 to 16.6) | 9.17 (8.15 to 10.1) | 9.59 (8.46 to 10.7) | 10.4 (8.88 to 12) | 0.3 (0.23 to 0.34) | 0.3 (0.25 to 0.36) | 0.31 (0.28 to 0.35) |
| Thailand | 14.2 (13.6 to 14.8) | 15.8 (15.2 to 16.5) | 17.6 (16 to 19.3) | 10.1 (9.03 to 11.2) | 11.3 (10.1 to 12.6) | 12.7 (11 to 14.4) | 0.29 (0.25 to 0.34) | 0.28 (0.24 to 0.33) | 0.28 (0.25 to 0.31) |
| Timor-Leste | 11.1 (10.6 to 11.4) | 12 (11.6 to 12.2) | 12 (11.6 to 12.7) | 7.83 (6.94 to 8.66) | 8.41 (7.45 to 9.26) | 8.43 (7.4 to 9.48) | 0.3 (0.24 to 0.35) | 0.3 (0.24 to 0.36) | 0.3 (0.25 to 0.36) |
| Viet Nam | 12.6 (12.1 to 13.2) | 13.7 (12.9 to 14.1) | 14.3 (13.8 to 15.2) | 9.17 (8.24 to 10.1) | 9.96 (8.84 to 10.9) | 10.3 (9.1 to 11.4) | 0.27 (0.23 to 0.32) | 0.27 (0.22 to 0.31) | 0.28 (0.25 to 0.34) |
| Sub-Saharan Africa | 10.9 (10.7 to 11.2) | 11.2 (10.9 to 11.5) | 12.2 (11.7 to 12.6) | 7.86 (7.02 to 8.59) | 8.09 (7.26 to 8.87) | 8.86 (7.96 to 9.76) | 0.28 (0.23 to 0.34) | 0.28 (0.23 to 0.34) | 0.27 (0.22 to 0.32) |
| Central Sub-Saharan Africa | 10.4 (9.86 to 10.9) | 10.6 (10.1 to 11.1) | 11.6 (10.7 to 12.4) | 7.45 (6.63 to 8.26) | 7.68 (6.89 to 8.47) | 8.47 (7.43 to 9.45) | 0.28 (0.24 to 0.33) | 0.28 (0.24 to 0.32) | 0.27 (0.24 to 0.3) |
| Angola | 10.1 (9.48 to 10.6) | 10.7 (10.2 to 11.3) | 12.1 (11.2 to 12.6) | 7.33 (6.51 to 8.15) | 7.82 (6.98 to 8.63) | 8.85 (7.81 to 9.78) | 0.27 (0.23 to 0.31) | 0.27 (0.23 to 0.31) | 0.27 (0.22 to 0.3) |
| Central African Republic | 9.4 (8.61 to 10.1) | 8.99 (7.89 to 10.3) | 9.62 (8.3 to 11) | 6.75 (5.85 to 7.61) | 6.52 (5.48 to 7.71) | 7.03 (5.79 to 8.29) | 0.28 (0.25 to 0.32) | 0.27 (0.25 to 0.31) | 0.27 (0.25 to 0.3) |
| Congo | 9.59 (8.75 to 10.7) | 10.1 (9.36 to 10.9) | 11 (9.98 to 11.7) | 7.01 (6.13 to 8.04) | 7.35 (6.42 to 8.16) | 7.99 (6.96 to 8.95) | 0.27 (0.25 to 0.3) | 0.27 (0.25 to 0.31) | 0.27 (0.23 to 0.3) |
| Democratic Republic of the Congo | 10.6 (9.99 to 11.1) | 10.7 (10.2 to 11.2) | 11.6 (10.6 to 12.6) | 7.55 (6.68 to 8.4) | 7.72 (6.91 to 8.56) | 8.47 (7.41 to 9.53) | 0.29 (0.25 to 0.33) | 0.28 (0.24 to 0.32) | 0.27 (0.24 to 0.3) |
| Equatorial Guinea | 9.82 (8.75 to 10.7) | 11.8 (10.6 to 13.4) | 12.2 (10.8 to 13.2) | 6.93 (5.97 to 7.84) | 8.36 (7.19 to 9.7) | 8.7 (7.43 to 9.9) | 0.29 (0.26 to 0.32) | 0.29 (0.27 to 0.32) | 0.28 (0.25 to 0.31) |
| Gabon | 11.2 (10.7 to 11.6) | 11.3 (10.4 to 12.1) | 12.4 (11.6 to 13.4) | 8.21 (7.33 to 9.04) | 8.22 (7.23 to 9.17) | 9.09 (8.06 to 10.2) | 0.27 (0.22 to 0.31) | 0.27 (0.24 to 0.3) | 0.27 (0.24 to 0.3) |

Supplementary Table 8: Life expectancy, Health-adjusted life expectancy, and proportion of years spent in ill health in all reporting locations, in 1990, 2005, 2019, Females

| location | LE-70 | | | HALE-70 | | | PYIH-70 | | |
|-----------------------------|------------------------|------------------------|------------------------|------------------------|------------------------|------------------------|------------------------|------------------------|------------------------|
| | 1990 | 2005 | 2019 | 1990 | 2005 | 2019 | 1990 | 2005 | 2019 |
| Eastern Sub-Saharan Africa | 10.3 (10 to 10.5) | 11.3 (11 to 11.5) | 12.2 (11.8 to 12.5) | 7.41 (6.62 to 8.11) | 8.17 (7.32 to 8.92) | 8.9 (8.02 to 9.71) | 0.28 (0.23 to 0.34) | 0.28 (0.23 to 0.34) | 0.27 (0.22 to 0.32) |
| Burundi | 9.44 (8.58 to 10.1) | 10.2 (9.53 to 10.9) | 11.5 (10.5 to 12.4) | 6.95 (6.04 to 7.76) | 7.48 (6.6 to 8.31) | 8.53 (7.4 to 9.61) | 0.26 (0.23 to 0.3) | 0.26 (0.24 to 0.31) | 0.26 (0.23 to 0.29) |
| Comoros | 10.6 (10 to 11.3) | 11.5 (10.9 to 11.8) | 12.2 (11.2 to 12.6) | 7.82 (7 to 8.69) | 8.5 (7.64 to 9.29) | 9.08 (8.03 to 9.95) | 0.26 (0.23 to 0.3) | 0.26 (0.22 to 0.3) | 0.26 (0.21 to 0.28) |
| Djibouti | 11.3 (10.5 to 11.9) | 11.7 (10.7 to 12.9) | 12.3 (11.2 to 12.9) | 8.34 (7.39 to 9.17) | 8.7 (7.64 to 9.83) | 9.16 (8.03 to 10.1) | 0.26 (0.23 to 0.3) | 0.26 (0.24 to 0.29) | 0.26 (0.22 to 0.28) |
| Eritrea | 9.26 (8.54 to 9.94) | 10.3 (9.12 to 11.5) | 10.8 (9.5 to 11.9) | 6.77 (5.94 to 7.59) | 7.54 (6.48 to 8.65) | 7.98 (6.77 to 9.13) | 0.27 (0.24 to 0.3) | 0.27 (0.25 to 0.29) | 0.26 (0.23 to 0.29) |
| Ethiopia | 8.97 (8.56 to 9.4) | 10.8 (10.3 to 11.2) | 12.6 (12.3 to 13.1) | 6.43 (5.71 to 7.12) | 7.74 (6.84 to 8.61) | 9.15 (8.17 to 10) | 0.28 (0.24 to 0.33) | 0.28 (0.23 to 0.33) | 0.27 (0.24 to 0.34) |
| Kenya | 11.8 (11.4 to 12.2) | 12 (11.6 to 12.6) | 12.4 (11.6 to 13.3) | 8.41 (7.47 to 9.24) | 8.65 (7.72 to 9.51) | 9.01 (7.91 to 10) | 0.29 (0.24 to 0.34) | 0.28 (0.24 to 0.33) | 0.27 (0.24 to 0.32) |
| Madagascar | 11 (10.6 to 11.5) | 10.7 (10.1 to 11.2) | 11.2 (10 to 12.4) | 8.06 (7.22 to 8.88) | 7.82 (6.98 to 8.59) | 8.3 (7.14 to 9.44) | 0.27 (0.23 to 0.32) | 0.27 (0.23 to 0.31) | 0.26 (0.24 to 0.29) |
| Malawi | 10.2 (9.92 to 10.5) | 11.3 (10.6 to 11.9) | 12.4 (11.8 to 13.1) | 7.39 (6.62 to 8.12) | 8.24 (7.26 to 9.13) | 9.16 (8.16 to 10.1) | 0.28 (0.23 to 0.33) | 0.27 (0.23 to 0.32) | 0.26 (0.23 to 0.31) |
| Mozambique | 10.4 (10.1 to 10.7) | 11.6 (11 to 12.4) | 11.6 (10.3 to 12.7) | 7.48 (6.65 to 8.24) | 8.35 (7.41 to 9.24) | 8.49 (7.24 to 9.58) | 0.28 (0.23 to 0.34) | 0.28 (0.26 to 0.33) | 0.27 (0.24 to 0.3) |
| Rwanda | 9.29 (8.72 to 9.72) | 11.4 (10.8 to 11.8) | 12.4 (11.7 to 12.8) | 6.83 (6.09 to 7.54) | 8.29 (7.43 to 9.14) | 9.14 (8.21 to 10) | 0.26 (0.22 to 0.3) | 0.27 (0.23 to 0.31) | 0.26 (0.22 to 0.3) |
| Somalia | 9.43 (8.52 to 10.2) | 9.85 (8.6 to 10.8) | 10.4 (8.91 to 11.5) | 6.96 (6.1 to 7.79) | 7.28 (6.22 to 8.3) | 7.69 (6.43 to 8.77) | 0.26 (0.24 to 0.28) | 0.26 (0.23 to 0.28) | 0.26 (0.24 to 0.28) |
| South Sudan | 10.9 (10.3 to 11.6) | 11.7 (10.9 to 13) | 12.3 (11.5 to 13.5) | 7.43 (6.46 to 8.39) | 7.95 (6.9 to 9.17) | 8.39 (7.25 to 9.61) | 0.32 (0.28 to 0.37) | 0.32 (0.29 to 0.37) | 0.32 (0.29 to 0.37) |
| Uganda | 11.2 (10.7 to 12.1) | 11.6 (10.9 to 12) | 12.6 (12.2 to 13.3) | 8.1 (7.21 to 9.07) | 8.45 (7.55 to 9.3) | 9.28 (8.34 to 10.2) | 0.28 (0.25 to 0.32) | 0.27 (0.23 to 0.31) | 0.26 (0.24 to 0.32) |
| United Republic of Tanzania | 11.1 (10.7 to 11.4) | 11.9 (11.5 to 12.4) | 12.4 (12 to 12.9) | 8.05 (7.24 to 8.83) | 8.65 (7.75 to 9.51) | 9.1 (8.2 to 9.94) | 0.27 (0.23 to 0.32) | 0.27 (0.23 to 0.33) | 0.27 (0.23 to 0.32) |
| Zambia | 10 (9.67 to 10.5) | 10.7 (9.87 to 11.4) | 11.8 (10.6 to 12.6) | 7.41 (6.61 to 8.18) | 7.89 (7.01 to 8.74) | 8.74 (7.61 to 9.78) | 0.26 (0.22 to 0.32) | 0.26 (0.23 to 0.29) | 0.26 (0.22 to 0.28) |
| Southern Sub-Saharan Africa | 13.9 (13.7 to 14.2) | 11.8 (11.6 to 12) | 13.2 (12.9 to 13.5) | 9.89 (8.83 to 10.9) | 8.36 (7.51 to 9.21) | 9.37 (8.4 to 10.3) | 0.29 (0.23 to 0.36) | 0.29 (0.23 to 0.35) | 0.29 (0.24 to 0.35) |
| Botswana | 11.4 (10 to 12.3) | 10.8 (9.12 to 13.9) | 11.7 (10.2 to 12.9) | 8.3 (7.04 to 9.41) | 7.83 (6.35 to 10) | 8.37 (7.04 to 9.57) | 0.27 (0.23 to 0.3) | 0.27 (0.28 to 0.3) | 0.29 (0.26 to 0.31) |
| Eswatini | 11.4 (10.7 to 12.2) | 9.37 (8.23 to 10.7) | 11.4 (9.78 to 13.8) | 8.26 (7.36 to 9.18) | 6.72 (5.69 to 7.83) | 8.19 (6.76 to 9.9) | 0.28 (0.25 to 0.31) | 0.28 (0.27 to 0.31) | 0.28 (0.28 to 0.31) |
| Lesotho | 11.9 (11.3 to 12.2) | 9.6 (8.69 to 10.7) | 9.92 (8.63 to 11.6) | 8.59 (7.7 to 9.43) | 6.92 (5.96 to 7.94) | 7.11 (5.93 to 8.47) | 0.28 (0.23 to 0.32) | 0.28 (0.26 to 0.31) | 0.28 (0.27 to 0.31) |
| Namibia | 11.4 (10.9 to 11.8) | 11.1 (10.1 to 12.2) | 12.5 (11.3 to 13.7) | 8.18 (7.29 to 9.06) | 7.95 (6.95 to 9.11) | 9.04 (7.81 to 10.4) | 0.28 (0.23 to 0.33) | 0.28 (0.25 to 0.31) | 0.27 (0.24 to 0.31) |
| South Africa | 14.7 (14.4 to 15) | 12.2 (12.1 to 12.3) | 13.8 (13.6 to 14) | 10.4 (9.22 to 11.4) | 8.6 (7.71 to 9.45) | 9.73 (8.69 to 10.7) | 0.29 (0.24 to 0.36) | 0.29 (0.23 to 0.36) | 0.29 (0.24 to 0.36) |
| Zimbabwe | 11.8 (11.3 to 12.3) | 10.7 (9.71 to 11.7) | 11 (9.81 to 12.2) | 8.61 (7.72 to 9.52) | 7.71 (6.68 to 8.74) | 7.97 (6.77 to 9.18) | 0.27 (0.23 to 0.32) | 0.28 (0.25 to 0.31) | 0.28 (0.25 to 0.31) |
| Western Sub-Saharan Africa | 10.7 (10.3 to 11.1) | 11.1 (10.7 to 11.7) | 12 (11.5 to 12.6) | 7.69 (6.88 to 8.46) | 8.06 (7.19 to 8.88) | 8.77 (7.81 to 9.68) | 0.28 (0.24 to 0.33) | 0.27 (0.24 to 0.33) | 0.27 (0.23 to 0.32) |
| Benin | 10.8 (10.5 to 11.1) | 11.4 (10.8 to 12) | 12.1 (11.3 to 12.6) | 7.82 (7 to 8.57) | 8.37 (7.51 to 9.24) | 8.82 (7.78 to 9.73) | 0.28 (0.23 to 0.34) | 0.27 (0.23 to 0.31) | 0.27 (0.23 to 0.31) |
| Burkina Faso | 10.5 (10.1 to 10.9) | 10.9 (10.6 to 11.3) | 11.8 (11.2 to 12.1) | 7.59 (6.75 to 8.38) | 8.05 (7.24 to 8.83) | 8.67 (7.8 to 9.47) | 0.28 (0.23 to 0.33) | 0.26 (0.22 to 0.32) | 0.26 (0.22 to 0.31) |
| Cabo Verde | 14.7 (14.3 to 15.1) | 15.4 (14.7 to 15.8) | 14 (13.5 to 14.6) | 10.9 (9.79 to 11.8) | 11.2 (9.99 to 12.4) | 10.3 (9.21 to 11.3) | 0.26 (0.22 to 0.31) | 0.27 (0.22 to 0.32) | 0.27 (0.23 to 0.32) |
| Cameroon | 10.9 (10.5 to 11.2) | 10.9 (10.3 to 11.5) | 12.1 (10.9 to 12.7) | 7.84 (7.01 to 8.64) | 7.78 (6.91 to 8.7) | 8.76 (7.58 to 9.78) | 0.28 (0.23 to 0.34) | 0.28 (0.25 to 0.33) | 0.27 (0.23 to 0.31) |
| Chad | 10.5 (10.1 to 10.7) | 10.5 (10.1 to 10.9) | 11.3 (10.5 to 11.8) | 7.63 (6.88 to 8.38) | 7.55 (6.73 to 8.33) | 8.18 (7.23 to 9.05) | 0.27 (0.22 to 0.32) | 0.28 (0.23 to 0.33) | 0.28 (0.23 to 0.31) |
| Côte d'Ivoire | 11.1 (10.7 to 11.5) | 11.2 (10.5 to 11.8) | 12.3 (11.5 to 12.7) | 7.78 (6.81 to 8.67) | 8.13 (7.22 to 9.03) | 8.94 (7.9 to 9.84) | 0.3 (0.25 to 0.36) | 0.27 (0.23 to 0.31) | 0.27 (0.23 to 0.31) |
| Gambia | 11.3 (10.6 to 11.8) | 11.4 (10.8 to 12.1) | 11.6 (10.7 to 12.4) | 8.21 (7.25 to 9.11) | 8.25 (7.35 to 9.2) | 8.41 (7.42 to 9.33) | 0.27 (0.23 to 0.32) | 0.28 (0.24 to 0.32) | 0.28 (0.25 to 0.31) |
| Ghana | 10.9 (10.3 to 11.4) | 11.5 (10.9 to 12) | 12.3 (11.6 to 12.6) | 8.03 (7.19 to 8.86) | 8.42 (7.54 to 9.3) | 9.1 (8.09 to 9.99) | 0.26 (0.22 to 0.3) | 0.27 (0.23 to 0.31) | 0.26 (0.21 to 0.3) |
| Guinea | 10 (9.72 to 10.3) | 10.6 (10.2 to 11.1) | 11.2 (10.4 to 12.1) | 7.35 (6.6 to 8.07) | 7.81 (7.04 to 8.56) | 8.25 (7.23 to 9.27) | 0.27 (0.22 to 0.32) | 0.27 (0.23 to 0.31) | 0.27 (0.23 to 0.3) |
| Guinea-Bissau | 9.7 (9.09 to 10.3) | 10.2 (9.57 to 10.7) | 10.9 (9.71 to 11.9) | 7.08 (6.25 to 7.9) | 7.44 (6.63 to 8.18) | 7.96 (6.89 to 8.99) | 0.27 (0.23 to 0.31) | 0.27 (0.24 to 0.31) | 0.27 (0.24 to 0.29) |
| Liberia | 10.1 (9.78 to 10.4) | 10.8 (10.3 to 11.3) | 11.8 (10.8 to 12.5) | 7.15 (6.36 to 7.92) | 7.66 (6.77 to 8.48) | 8.35 (7.23 to 9.43) | 0.29 (0.24 to 0.35) | 0.29 (0.25 to 0.35) | 0.29 (0.24 to 0.33) |
| Mali | 9.76 (9.53 to 10) | 10.6 (10.3 to 10.9) | 11.3 (10.6 to 11.8) | 7.08 (6.34 to 7.78) | 7.7 (6.94 to 8.46) | 8.29 (7.37 to 9.14) | 0.27 (0.23 to 0.34) | 0.27 (0.22 to 0.32) | 0.27 (0.22 to 0.31) |
| Mauritania | 10.2 (9.81 to 10.7) | 11.4 (10.9 to 11.8) | 12.3 (11.6 to 12.4) | 7.56 (6.78 to 8.3) | 8.47 (7.6 to 9.28) | 9.08 (8.14 to 9.89) | 0.26 (0.22 to 0.31) | 0.26 (0.21 to 0.3) | 0.26 (0.21 to 0.3) |
| Niger | 10 (9.81 to 10.3) | 10.7 (10.4 to 10.9) | 11.5 (10.8 to 11.9) | 7.42 (6.7 to 8.08) | 7.93 (7.19 to 8.65) | 8.51 (7.56 to 9.33) | 0.26 (0.22 to 0.32) | 0.26 (0.21 to 0.31) | 0.26 (0.22 to 0.3) |
| Nigeria | 10.7 (10.1 to 11.6) | 11.2 (10.3 to 12.6) | 12.2 (11.3 to 13.6) | 7.7 (6.79 to 8.68) | 8.08 (7.06 to 9.23) | 8.86 (7.71 to 10.1) | 0.28 (0.25 to 0.32) | 0.28 (0.27 to 0.32) | 0.27 (0.25 to 0.32) |

Supplementary Table 8: Life expectancy, Health-adjusted life expectancy, and proportion of years spent in ill health in all reporting locations, in 1990, 2005, 2019, Females

| location | LE-70 | | | HALE-70 | | | PYIH-70 | | |
|------------------------------|------------------------|------------------------|------------------------|------------------------|------------------------|------------------------|------------------------|------------------------|------------------------|
| | 1990 | 2005 | 2019 | 1990 | 2005 | 2019 | 1990 | 2005 | 2019 |
| <i>Sao Tome and Principe</i> | 11.6 (11.3 to 11.8) | 11.5 (11.2 to 11.8) | 11.8 (11.5 to 12.4) | 8.46 (7.61 to 9.25) | 8.36 (7.55 to 9.15) | 8.55 (7.7 to 9.44) | 0.27 (0.22 to 0.33) | 0.27 (0.22 to 0.32) | 0.28 (0.24 to 0.33) |
| <i>Senegal</i> | 11 (10.7 to 11.3) | 11.7 (11.4 to 12) | 12.3 (11.4 to 12.7) | 8.05 (7.16 to 8.83) | 8.5 (7.57 to 9.33) | 8.97 (7.95 to 9.86) | 0.27 (0.22 to 0.33) | 0.28 (0.22 to 0.33) | 0.27 (0.22 to 0.3) |
| <i>Sierra Leone</i> | 10.6 (10.2 to 11.2) | 10.4 (10 to 10.8) | 11.4 (10.5 to 11.9) | 7.76 (6.98 to 8.59) | 7.6 (6.83 to 8.32) | 8.34 (7.3 to 9.27) | 0.27 (0.23 to 0.31) | 0.27 (0.23 to 0.32) | 0.27 (0.22 to 0.31) |
| <i>Togo</i> | 10.9 (10.5 to 11.2) | 11.5 (10.8 to 12.1) | 12.2 (11.3 to 12.7) | 7.98 (7.17 to 8.74) | 8.43 (7.53 to 9.32) | 9 (7.9 to 9.95) | 0.27 (0.22 to 0.32) | 0.27 (0.23 to 0.3) | 0.26 (0.22 to 0.3) |

Supplementary Table 9. Data coverage index for all risk factors for 204 reporting locations, 1990–2005, 2005–2019 and in total by all ages and for the 70+ age

| | 1990-2005 | | 2005-2019 | | 1990-2019 | |
|--------------------------|-----------|--------|-----------|--------|-----------|--------|
| | All ages | 70+ | All ages | 70+ | All ages | 70+ |
| Armenia | 58.54% | 46.34% | 63.41% | 56.10% | 65.85% | 56.10% |
| Azerbaijan | 56.10% | 48.78% | 60.98% | 53.66% | 60.98% | 56.10% |
| Georgia | 56.10% | 51.22% | 63.41% | 53.66% | 63.41% | 53.66% |
| Kazakhstan | 63.41% | 58.54% | 60.98% | 53.66% | 68.29% | 58.54% |
| Kyrgyzstan | 51.22% | 48.78% | 63.41% | 53.66% | 63.41% | 53.66% |
| Mongolia | 53.66% | 46.34% | 58.54% | 51.22% | 60.98% | 51.22% |
| Tajikistan | 48.78% | 39.02% | 56.10% | 48.78% | 58.54% | 48.78% |
| Turkmenistan | 41.46% | 24.39% | 36.59% | 36.59% | 51.22% | 36.59% |
| Uzbekistan | 53.66% | 46.34% | 56.10% | 41.46% | 58.54% | 53.66% |
| Albania | 56.10% | 46.34% | 63.41% | 53.66% | 68.29% | 53.66% |
| Bosnia and Herzegovina | 53.66% | 53.66% | 58.54% | 53.66% | 58.54% | 56.10% |
| Bulgaria | 53.66% | 51.22% | 60.98% | 56.10% | 63.41% | 58.54% |
| Croatia | 60.98% | 56.10% | 58.54% | 53.66% | 70.73% | 60.98% |
| Czechia | 63.41% | 58.54% | 56.10% | 51.22% | 65.85% | 58.54% |
| Hungary | 63.41% | 58.54% | 63.41% | 58.54% | 70.73% | 60.98% |
| Montenegro | 41.46% | 36.59% | 58.54% | 53.66% | 60.98% | 53.66% |
| North Macedonia | 48.78% | 41.46% | 63.41% | 51.22% | 65.85% | 51.22% |
| Poland | 58.54% | 51.22% | 63.41% | 56.10% | 65.85% | 56.10% |
| Romania | 60.98% | 51.22% | 65.85% | 58.54% | 68.29% | 58.54% |
| Serbia | 53.66% | 41.46% | 70.73% | 60.98% | 75.61% | 60.98% |
| Slovakia | 58.54% | 58.54% | 63.41% | 56.10% | 68.29% | 60.98% |
| Slovenia | 60.98% | 56.10% | 63.41% | 56.10% | 68.29% | 60.98% |
| Belarus | 51.22% | 48.78% | 60.98% | 53.66% | 60.98% | 53.66% |
| Estonia | 58.54% | 53.66% | 63.41% | 58.54% | 70.73% | 63.41% |
| Latvia | 53.66% | 53.66% | 65.85% | 56.10% | 70.73% | 60.98% |
| Lithuania | 46.34% | 39.02% | 63.41% | 58.54% | 65.85% | 58.54% |
| Republic of Moldova | 56.10% | 46.34% | 60.98% | 53.66% | 60.98% | 53.66% |
| Russian Federation | 68.29% | 60.98% | 65.85% | 58.54% | 75.61% | 60.98% |
| Ukraine | 60.98% | 58.54% | 65.85% | 58.54% | 68.29% | 60.98% |
| Australia | 78.05% | 60.98% | 65.85% | 53.66% | 78.05% | 60.98% |
| New Zealand | 63.41% | 51.22% | 63.41% | 53.66% | 70.73% | 58.54% |
| Brunei Darussalam | 43.90% | 41.46% | 43.90% | 36.59% | 46.34% | 41.46% |
| Japan | 70.73% | 58.54% | 58.54% | 53.66% | 70.73% | 58.54% |
| Republic of Korea | 63.41% | 56.10% | 65.85% | 56.10% | 65.85% | 58.54% |
| Singapore | 46.34% | 43.90% | 46.34% | 43.90% | 48.78% | 43.90% |
| Canada | 75.61% | 51.22% | 65.85% | 51.22% | 75.61% | 53.66% |
| Greenland | 9.76% | 0.00% | 17.07% | 14.63% | 21.95% | 14.63% |
| United States of America | 82.93% | 73.17% | 73.17% | 65.85% | 82.93% | 75.61% |
| Argentina | 75.61% | 56.10% | 65.85% | 58.54% | 78.05% | 60.98% |
| Chile | 65.85% | 60.98% | 56.10% | 51.22% | 70.73% | 63.41% |
| Uruguay | 56.10% | 51.22% | 60.98% | 53.66% | 63.41% | 56.10% |
| Andorra | 14.63% | 12.20% | 9.76% | 4.88% | 17.07% | 12.20% |
| Austria | 65.85% | 58.54% | 65.85% | 58.54% | 70.73% | 63.41% |

Supplementary Table 9. Data coverage index for all risk factors for 204 reporting locations, 1990–2005, 2005–2019 and in total by all ages and for the 70+ age group

| | 1990-2005 | | 2005-2019 | | 1990-2019 | |
|----------------------------------|-----------|--------|-----------|--------|-----------|--------|
| | All ages | 70+ | All ages | 70+ | All ages | 70+ |
| Belgium | 56.10% | 51.22% | 63.41% | 56.10% | 65.85% | 56.10% |
| Cyprus | 46.34% | 39.02% | 58.54% | 53.66% | 60.98% | 53.66% |
| Denmark | 70.73% | 56.10% | 68.29% | 56.10% | 75.61% | 58.54% |
| Finland | 70.73% | 56.10% | 68.29% | 56.10% | 73.17% | 58.54% |
| France | 73.17% | 56.10% | 65.85% | 56.10% | 75.61% | 60.98% |
| Germany | 65.85% | 56.10% | 70.73% | 60.98% | 73.17% | 63.41% |
| Greece | 65.85% | 58.54% | 68.29% | 60.98% | 70.73% | 63.41% |
| Iceland | 46.34% | 43.90% | 53.66% | 43.90% | 56.10% | 48.78% |
| Ireland | 63.41% | 58.54% | 63.41% | 58.54% | 70.73% | 63.41% |
| Israel | 63.41% | 51.22% | 53.66% | 51.22% | 65.85% | 53.66% |
| Italy | 73.17% | 65.85% | 65.85% | 56.10% | 73.17% | 65.85% |
| Luxembourg | 48.78% | 43.90% | 58.54% | 53.66% | 60.98% | 53.66% |
| Malta | 41.46% | 39.02% | 58.54% | 53.66% | 58.54% | 53.66% |
| Monaco | 0.00% | 0.00% | 14.63% | 0.00% | 14.63% | 0.00% |
| Netherlands | 65.85% | 53.66% | 70.73% | 58.54% | 73.17% | 58.54% |
| Norway | 68.29% | 53.66% | 63.41% | 53.66% | 70.73% | 58.54% |
| Portugal | 58.54% | 58.54% | 68.29% | 60.98% | 68.29% | 60.98% |
| San Marino | 12.20% | 0.00% | 14.63% | 2.44% | 14.63% | 2.44% |
| Spain | 78.05% | 73.17% | 70.73% | 63.41% | 78.05% | 73.17% |
| Sweden | 65.85% | 60.98% | 68.29% | 60.98% | 70.73% | 65.85% |
| Switzerland | 58.54% | 51.22% | 58.54% | 48.78% | 63.41% | 51.22% |
| United Kingdom | 65.85% | 48.78% | 58.54% | 51.22% | 68.29% | 53.66% |
| Bolivia (Plurinational State of) | 60.98% | 51.22% | 58.54% | 46.34% | 63.41% | 51.22% |
| Ecuador | 60.98% | 56.10% | 63.41% | 51.22% | 68.29% | 56.10% |
| Peru | 65.85% | 56.10% | 68.29% | 60.98% | 70.73% | 60.98% |
| Antigua and Barbuda | 48.78% | 41.46% | 41.46% | 36.59% | 48.78% | 41.46% |
| Bahamas | 46.34% | 41.46% | 41.46% | 36.59% | 46.34% | 41.46% |
| Barbados | 48.78% | 43.90% | 56.10% | 51.22% | 56.10% | 51.22% |
| Belize | 53.66% | 48.78% | 58.54% | 58.54% | 60.98% | 58.54% |
| Bermuda | 36.59% | 34.15% | 41.46% | 39.02% | 41.46% | 39.02% |
| Cuba | 56.10% | 43.90% | 53.66% | 43.90% | 60.98% | 46.34% |
| Dominica | 48.78% | 41.46% | 29.27% | 21.95% | 48.78% | 41.46% |
| Dominican Republic | 58.54% | 56.10% | 60.98% | 56.10% | 63.41% | 58.54% |
| Grenada | 46.34% | 41.46% | 46.34% | 29.27% | 46.34% | 41.46% |
| Guyana | 53.66% | 46.34% | 56.10% | 36.59% | 56.10% | 48.78% |
| Haiti | 58.54% | 46.34% | 46.34% | 39.02% | 60.98% | 51.22% |
| Jamaica | 58.54% | 46.34% | 56.10% | 51.22% | 63.41% | 51.22% |
| Puerto Rico | 36.59% | 34.15% | 36.59% | 29.27% | 41.46% | 36.59% |
| Saint Kitts and Nevis | 34.15% | 17.07% | 21.95% | 17.07% | 34.15% | 17.07% |
| Saint Lucia | 51.22% | 46.34% | 53.66% | 36.59% | 53.66% | 48.78% |
| Saint Vincent and the Grenadines | 34.15% | 29.27% | 41.46% | 26.83% | 46.34% | 31.71% |
| Suriname | 48.78% | 43.90% | 51.22% | 46.34% | 51.22% | 46.34% |
| Trinidad and Tobago | 48.78% | 48.78% | 53.66% | 46.34% | 53.66% | 51.22% |

Supplementary Table 9. Data coverage index for all risk factors for 204 reporting locations, 1990–2005, 2005–2019 and in total by all ages and for the 70+ age group

| | 1990-2005 | | 2005-2019 | | 1990-2019 | |
|---------------------------------------|-----------|--------|-----------|--------|-----------|--------|
| | All ages | 70+ | All ages | 70+ | All ages | 70+ |
| United States Virgin Islands | 9.76% | 9.76% | 12.20% | 9.76% | 14.63% | 12.20% |
| Colombia | 68.29% | 58.54% | 70.73% | 58.54% | 70.73% | 60.98% |
| Costa Rica | 60.98% | 56.10% | 60.98% | 56.10% | 68.29% | 60.98% |
| El Salvador | 58.54% | 51.22% | 58.54% | 51.22% | 58.54% | 53.66% |
| Guatemala | 65.85% | 56.10% | 60.98% | 48.78% | 65.85% | 56.10% |
| Honduras | 58.54% | 46.34% | 63.41% | 53.66% | 65.85% | 53.66% |
| Mexico | 60.98% | 60.98% | 70.73% | 58.54% | 70.73% | 63.41% |
| Nicaragua | 60.98% | 51.22% | 58.54% | 53.66% | 60.98% | 58.54% |
| Panama | 58.54% | 51.22% | 56.10% | 51.22% | 60.98% | 51.22% |
| Venezuela (Bolivarian Republic of) | 65.85% | 58.54% | 53.66% | 48.78% | 68.29% | 60.98% |
| Brazil | 68.29% | 60.98% | 70.73% | 60.98% | 73.17% | 63.41% |
| Paraguay | 56.10% | 51.22% | 58.54% | 48.78% | 60.98% | 53.66% |
| Afghanistan | 29.27% | 24.39% | 63.41% | 36.59% | 63.41% | 36.59% |
| Algeria | 53.66% | 48.78% | 51.22% | 39.02% | 56.10% | 51.22% |
| Bahrain | 24.39% | 21.95% | 21.95% | 14.63% | 26.83% | 21.95% |
| Egypt | 68.29% | 58.54% | 70.73% | 58.54% | 73.17% | 60.98% |
| Iran (Islamic Republic of) | 51.22% | 41.46% | 58.54% | 48.78% | 60.98% | 48.78% |
| Iraq | 58.54% | 48.78% | 58.54% | 51.22% | 60.98% | 53.66% |
| Jordan | 58.54% | 48.78% | 60.98% | 39.02% | 63.41% | 51.22% |
| Kuwait | 46.34% | 29.27% | 48.78% | 36.59% | 51.22% | 41.46% |
| Lebanon | 53.66% | 41.46% | 48.78% | 34.15% | 58.54% | 41.46% |
| Libya | 39.02% | 31.71% | 48.78% | 34.15% | 53.66% | 36.59% |
| Morocco | 63.41% | 56.10% | 60.98% | 48.78% | 68.29% | 58.54% |
| Oman | 51.22% | 48.78% | 43.90% | 39.02% | 53.66% | 48.78% |
| Palestine | 53.66% | 43.90% | 58.54% | 51.22% | 58.54% | 51.22% |
| Qatar | 21.95% | 17.07% | 26.83% | 19.51% | 29.27% | 19.51% |
| Saudi Arabia | 58.54% | 48.78% | 58.54% | 48.78% | 63.41% | 48.78% |
| Sudan | 17.07% | 9.76% | 34.15% | 12.20% | 36.59% | 12.20% |
| Syrian Arab Republic | 53.66% | 48.78% | 53.66% | 46.34% | 53.66% | 51.22% |
| Tunisia | 56.10% | 43.90% | 58.54% | 41.46% | 63.41% | 48.78% |
| Turkey | 75.61% | 60.98% | 68.29% | 60.98% | 75.61% | 63.41% |
| United Arab Emirates | 63.41% | 58.54% | 51.22% | 43.90% | 65.85% | 58.54% |
| Yemen | 58.54% | 46.34% | 56.10% | 51.22% | 60.98% | 51.22% |
| Bangladesh | 68.29% | 48.78% | 65.85% | 51.22% | 70.73% | 51.22% |
| Bhutan | 12.20% | 9.76% | 36.59% | 31.71% | 39.02% | 34.15% |
| India | 75.61% | 63.41% | 80.49% | 63.41% | 80.49% | 65.85% |
| Nepal | 56.10% | 51.22% | 63.41% | 51.22% | 65.85% | 53.66% |
| Pakistan | 58.54% | 53.66% | 65.85% | 56.10% | 68.29% | 58.54% |
| China | 75.61% | 65.85% | 73.17% | 58.54% | 78.05% | 68.29% |
| Democratic People's Republic of Korea | 34.15% | 29.27% | 39.02% | 34.15% | 39.02% | 34.15% |
| Taiwan (Province of China) | 65.85% | 51.22% | 58.54% | 48.78% | 65.85% | 51.22% |
| American Samoa | 29.27% | 14.63% | 19.51% | 14.63% | 29.27% | 14.63% |
| Cook Islands | 7.32% | 2.44% | 19.51% | 2.44% | 19.51% | 2.44% |

Supplementary Table 9. Data coverage index for all risk factors for 204 reporting locations, 1990–2005, 2005–2019 and in total by all ages and for the 70+ age group

| | 1990-2005 | | 2005-2019 | | 1990-2019 | |
|----------------------------------|-----------|--------|-----------|--------|-----------|--------|
| | All ages | 70+ | All ages | 70+ | All ages | 70+ |
| Fiji | 53.66% | 39.02% | 51.22% | 29.27% | 56.10% | 39.02% |
| Guam | 19.51% | 7.32% | 19.51% | 7.32% | 19.51% | 7.32% |
| Kiribati | 41.46% | 34.15% | 46.34% | 39.02% | 48.78% | 39.02% |
| Marshall Islands | 21.95% | 14.63% | 21.95% | 17.07% | 26.83% | 17.07% |
| Micronesia (Federated States of) | 12.20% | 4.88% | 21.95% | 4.88% | 26.83% | 4.88% |
| Nauru | 4.88% | 0.00% | 19.51% | 2.44% | 19.51% | 2.44% |
| Niue | 17.07% | 2.44% | 7.32% | 4.88% | 19.51% | 4.88% |
| Northern Mariana Islands | 17.07% | 14.63% | 17.07% | 2.44% | 17.07% | 14.63% |
| Palau | 17.07% | 2.44% | 14.63% | 2.44% | 17.07% | 4.88% |
| Papua New Guinea | 48.78% | 41.46% | 48.78% | 26.83% | 56.10% | 43.90% |
| Samoa | 56.10% | 41.46% | 46.34% | 41.46% | 56.10% | 41.46% |
| Solomon Islands | 39.02% | 21.95% | 51.22% | 29.27% | 53.66% | 29.27% |
| Tokelau | 0.00% | 0.00% | 4.88% | 2.44% | 4.88% | 2.44% |
| Tonga | 21.95% | 17.07% | 14.63% | 7.32% | 29.27% | 19.51% |
| Tuvalu | 14.63% | 0.00% | 19.51% | 2.44% | 19.51% | 2.44% |
| Vanuatu | 29.27% | 24.39% | 53.66% | 46.34% | 56.10% | 46.34% |
| Cambodia | 60.98% | 48.78% | 63.41% | 51.22% | 65.85% | 51.22% |
| Indonesia | 68.29% | 58.54% | 68.29% | 58.54% | 73.17% | 60.98% |
| Lao People's Democratic Republic | 46.34% | 41.46% | 56.10% | 36.59% | 58.54% | 41.46% |
| Malaysia | 68.29% | 63.41% | 58.54% | 48.78% | 73.17% | 63.41% |
| Maldives | 48.78% | 39.02% | 58.54% | 48.78% | 60.98% | 48.78% |
| Mauritius | 53.66% | 51.22% | 56.10% | 48.78% | 60.98% | 53.66% |
| Myanmar | 56.10% | 51.22% | 58.54% | 36.59% | 60.98% | 51.22% |
| Philippines | 63.41% | 60.98% | 73.17% | 58.54% | 75.61% | 60.98% |
| Seychelles | 29.27% | 12.20% | 34.15% | 26.83% | 34.15% | 26.83% |
| Sri Lanka | 60.98% | 53.66% | 56.10% | 41.46% | 65.85% | 53.66% |
| Thailand | 70.73% | 60.98% | 70.73% | 60.98% | 75.61% | 65.85% |
| Timor-Leste | 41.46% | 31.71% | 56.10% | 43.90% | 58.54% | 43.90% |
| Viet Nam | 63.41% | 58.54% | 73.17% | 58.54% | 73.17% | 60.98% |
| Angola | 53.66% | 46.34% | 51.22% | 31.71% | 56.10% | 46.34% |
| Central African Republic | 41.46% | 34.15% | 43.90% | 36.59% | 46.34% | 36.59% |
| Congo | 36.59% | 34.15% | 48.78% | 31.71% | 51.22% | 36.59% |
| Democratic Republic of the Congo | 34.15% | 29.27% | 56.10% | 36.59% | 58.54% | 36.59% |
| Equatorial Guinea | 12.20% | 9.76% | 9.76% | 4.88% | 17.07% | 12.20% |
| Gabon | 46.34% | 43.90% | 53.66% | 34.15% | 53.66% | 43.90% |
| Burundi | 41.46% | 36.59% | 56.10% | 34.15% | 58.54% | 36.59% |
| Comoros | 39.02% | 39.02% | 43.90% | 36.59% | 43.90% | 41.46% |
| Djibouti | 43.90% | 29.27% | 39.02% | 36.59% | 51.22% | 36.59% |
| Eritrea | 24.39% | 14.63% | 12.20% | 9.76% | 24.39% | 17.07% |
| Ethiopia | 60.98% | 51.22% | 63.41% | 51.22% | 65.85% | 53.66% |
| Kenya | 58.54% | 39.02% | 56.10% | 39.02% | 70.73% | 41.46% |
| Madagascar | 58.54% | 48.78% | 58.54% | 46.34% | 63.41% | 48.78% |
| Malawi | 60.98% | 53.66% | 58.54% | 53.66% | 60.98% | 56.10% |

Supplementary Table 9. Data coverage index for all risk factors for 204 reporting locations, 1990–2005, 2005–2019 and in total by all ages and for the 70+ age group

| | 1990-2005 | | 2005-2019 | | 1990-2019 | |
|-----------------------------|-----------|--------|-----------|--------|-----------|--------|
| | All ages | 70+ | All ages | 70+ | All ages | 70+ |
| Mozambique | 60.98% | 48.78% | 60.98% | 51.22% | 65.85% | 53.66% |
| Rwanda | 53.66% | 46.34% | 58.54% | 48.78% | 58.54% | 48.78% |
| Somalia | 31.71% | 26.83% | 41.46% | 34.15% | 41.46% | 34.15% |
| South Sudan | 9.76% | 9.76% | 26.83% | 12.20% | 26.83% | 12.20% |
| Uganda | 63.41% | 51.22% | 68.29% | 51.22% | 68.29% | 53.66% |
| United Republic of Tanzania | 63.41% | 51.22% | 68.29% | 51.22% | 68.29% | 53.66% |
| Zambia | 60.98% | 53.66% | 58.54% | 48.78% | 63.41% | 56.10% |
| Botswana | 58.54% | 46.34% | 53.66% | 53.66% | 60.98% | 56.10% |
| Eswatini | 41.46% | 39.02% | 60.98% | 36.59% | 60.98% | 41.46% |
| Lesotho | 56.10% | 43.90% | 53.66% | 46.34% | 58.54% | 46.34% |
| Namibia | 60.98% | 51.22% | 58.54% | 51.22% | 63.41% | 53.66% |
| South Africa | 68.29% | 63.41% | 73.17% | 63.41% | 75.61% | 68.29% |
| Zimbabwe | 63.41% | 43.90% | 60.98% | 51.22% | 65.85% | 53.66% |
| Benin | 48.78% | 36.59% | 56.10% | 51.22% | 60.98% | 51.22% |
| Burkina Faso | 56.10% | 48.78% | 58.54% | 48.78% | 58.54% | 51.22% |
| Cabo Verde | 29.27% | 24.39% | 46.34% | 29.27% | 48.78% | 29.27% |
| Cameroon | 46.34% | 39.02% | 58.54% | 48.78% | 60.98% | 53.66% |
| Chad | 41.46% | 41.46% | 43.90% | 41.46% | 46.34% | 43.90% |
| Côte d'Ivoire | 48.78% | 39.02% | 65.85% | 36.59% | 68.29% | 41.46% |
| Gambia | 41.46% | 34.15% | 58.54% | 48.78% | 60.98% | 48.78% |
| Ghana | 63.41% | 53.66% | 65.85% | 53.66% | 68.29% | 53.66% |
| Guinea | 41.46% | 36.59% | 41.46% | 34.15% | 46.34% | 39.02% |
| Guinea-Bissau | 39.02% | 34.15% | 36.59% | 31.71% | 39.02% | 34.15% |
| Liberia | 34.15% | 24.39% | 60.98% | 51.22% | 63.41% | 51.22% |
| Mali | 58.54% | 53.66% | 58.54% | 36.59% | 60.98% | 53.66% |
| Mauritania | 36.59% | 36.59% | 51.22% | 34.15% | 51.22% | 39.02% |
| Niger | 51.22% | 31.71% | 53.66% | 39.02% | 53.66% | 39.02% |
| Nigeria | 56.10% | 46.34% | 65.85% | 51.22% | 68.29% | 56.10% |
| Sao Tome and Principe | 46.34% | 41.46% | 56.10% | 46.34% | 58.54% | 46.34% |
| Senegal | 56.10% | 43.90% | 60.98% | 56.10% | 65.85% | 58.54% |
| Sierra Leone | 48.78% | 46.34% | 58.54% | 51.22% | 58.54% | 51.22% |
| Togo | 39.02% | 34.15% | 60.98% | 36.59% | 60.98% | 39.02% |

Supplementary Table 10. Data coverage index for all reporting locations for 69 risk factors, 1990–2005, 2005–2019 and in total by all ages and for the 70+ age group

| | 1990-2005 | | 2005-2019 | | 1990-2019 | |
|---|-----------|---------|-----------|---------|-----------|---------|
| | All ages | 70+ | All ages | 70+ | All ages | 70+ |
| Unsafe water source | 68.97% | 68.47% | 76.35% | 75.37% | 83.25% | 82.76% |
| Unsafe sanitation | 68.97% | 68.97% | 61.08% | 61.08% | 75.86% | 75.86% |
| No access to handwashing facility | 8.37% | 4.93% | 32.51% | 31.53% | 34.98% | 32.02% |
| Ambient particulate matter pollution | 100.00% | 0.00% | 100.00% | 0.00% | 100.00% | 0.00% |
| Household air pollution from solid fuels | 100.00% | 65.02% | 100.00% | 68.97% | 100.00% | 78.33% |
| Ambient ozone pollution | 100.00% | 1.48% | 100.00% | 0.99% | 100.00% | 1.48% |
| High temperature | 90.15% | 1.48% | 90.15% | 1.97% | 90.15% | 1.97% |
| Low temperature | 90.15% | 1.48% | 90.15% | 1.97% | 90.15% | 1.97% |
| Residential radon | 25.12% | 4.43% | 19.70% | 0.49% | 33.50% | 4.43% |
| Lead exposure | 0.00% | 0.00% | 100.00% | 0.00% | 100.00% | 0.00% |
| Occupational exposure to asbestos | 100.00% | 0.00% | 100.00% | 0.00% | 100.00% | 0.00% |
| Occupational exposure to arsenic | 100.00% | 71.92% | 100.00% | 69.95% | 100.00% | 77.83% |
| Occupational exposure to benzene | 100.00% | 71.92% | 100.00% | 69.95% | 100.00% | 77.83% |
| Occupational exposure to beryllium | 100.00% | 71.92% | 100.00% | 69.95% | 100.00% | 77.83% |
| Occupational exposure to cadmium | 100.00% | 71.92% | 100.00% | 69.95% | 100.00% | 77.83% |
| Occupational exposure to chromium | 100.00% | 71.92% | 100.00% | 69.95% | 100.00% | 77.83% |
| Occupational exposure to diesel engine exhaust | 100.00% | 71.92% | 100.00% | 69.95% | 100.00% | 77.83% |
| Occupational exposure to formaldehyde | 100.00% | 71.92% | 100.00% | 69.95% | 100.00% | 77.83% |
| Occupational exposure to nickel | 100.00% | 71.92% | 100.00% | 69.95% | 100.00% | 77.83% |
| Occupational exposure to polycyclic aromatic hydrocarbons | 100.00% | 71.92% | 100.00% | 69.95% | 100.00% | 77.83% |
| Occupational exposure to silica | 100.00% | 71.92% | 100.00% | 69.95% | 100.00% | 77.83% |
| Occupational exposure to sulfuric acid | 100.00% | 71.92% | 100.00% | 69.95% | 100.00% | 77.83% |
| Occupational exposure to trichloroethylene | 100.00% | 71.92% | 100.00% | 69.95% | 100.00% | 77.83% |
| Occupational asthmagens | 100.00% | 76.85% | 100.00% | 73.89% | 100.00% | 82.76% |
| Occupational particulate matter, gases, and fumes | 100.00% | 71.92% | 100.00% | 69.95% | 100.00% | 77.83% |
| Occupational noise | 100.00% | 71.92% | 100.00% | 69.95% | 100.00% | 77.83% |
| Occupational injuries | 83.25% | 75.37% | 90.15% | 71.92% | 95.57% | 81.28% |
| Occupational ergonomic factors | 100.00% | 71.92% | 100.00% | 69.95% | 100.00% | 77.83% |
| Non-exclusive breastfeeding | 67.49% | 66.50% | 66.50% | 65.52% | 79.80% | 79.80% |
| Discontinued breastfeeding | 62.56% | 61.08% | 61.58% | 60.59% | 74.88% | 74.38% |
| Child underweight | 100.00% | 0.00% | 62.07% | 0.00% | 100.00% | 0.00% |
| Child wasting | 100.00% | 0.00% | 63.05% | 0.00% | 100.00% | 0.00% |
| Child stunting | 100.00% | 0.00% | 63.05% | 0.00% | 100.00% | 0.00% |
| Short gestation | 84.24% | 0.00% | 91.63% | 0.00% | 94.09% | 0.00% |
| Low birth weight | 84.24% | 0.00% | 91.63% | 0.00% | 94.09% | 0.00% |
| Iron deficiency | 64.04% | 15.76% | 41.87% | 4.93% | 73.40% | 17.73% |
| Vitamin A deficiency | 44.33% | 4.93% | 8.37% | 0.00% | 45.32% | 4.93% |
| Zinc deficiency | 85.71% | 85.71% | 85.71% | 85.71% | 85.71% | 85.71% |
| Smoking | 100.00% | 100.00% | 100.00% | 100.00% | 100.00% | 100.00% |
| Chewing tobacco | 23.65% | 12.81% | 90.64% | 40.39% | 90.64% | 41.87% |
| Secondhand smoke | 100.00% | 100.00% | 100.00% | 100.00% | 100.00% | 100.00% |
| Alcohol use | 100.00% | 43.35% | 100.00% | 33.50% | 100.00% | 54.19% |
| Drug use | 14.78% | 2.96% | 33.50% | 1.48% | 36.95% | 3.94% |
| Diet low in fruits | 100.00% | 100.00% | 100.00% | 100.00% | 100.00% | 100.00% |
| Diet low in vegetables | 100.00% | 88.18% | 100.00% | 88.18% | 100.00% | 88.18% |

Supplementary Table 10. Data coverage index for all reporting locations for 69 risk factors, 1990–2005, 2005–2019 and in total by all ages and for the 70+ age group

| | 1990-2005 | | 2005-2019 | | 1990-2019 | |
|---|-----------|---------|-----------|---------|-----------|---------|
| | All ages | 70+ | All ages | 70+ | All ages | 70+ |
| Diet low in legumes | 83.25% | 82.27% | 82.27% | 82.27% | 83.25% | 82.27% |
| Diet low in whole grains | 89.66% | 89.66% | 92.12% | 92.12% | 92.12% | 92.12% |
| Diet low in nuts and seeds | 79.31% | 79.31% | 79.31% | 79.31% | 79.31% | 79.31% |
| Diet low in milk | 88.67% | 88.67% | 88.67% | 88.67% | 88.67% | 88.67% |
| Diet high in red meat | 89.16% | 89.16% | 89.16% | 89.16% | 89.16% | 89.16% |
| Diet high in processed meat | 28.57% | 28.57% | 34.48% | 33.50% | 34.48% | 33.50% |
| Diet high in sugar-sweetened beverages | 28.57% | 28.57% | 33.50% | 32.51% | 33.99% | 33.00% |
| Diet low in fiber | 100.00% | 100.00% | 89.66% | 89.66% | 100.00% | 100.00% |
| Diet low in calcium | 87.19% | 87.19% | 86.70% | 86.70% | 87.19% | 87.19% |
| Diet low in seafood omega-3 fatty acids | 88.18% | 87.68% | 87.68% | 87.68% | 88.18% | 87.68% |
| Diet low in polyunsaturated fatty acids | 100.00% | 87.68% | 87.19% | 87.19% | 100.00% | 87.68% |
| Diet high in trans fatty acids | 33.99% | 33.99% | 34.98% | 34.48% | 34.98% | 34.48% |
| Diet high in sodium | 100.00% | 4.93% | 100.00% | 9.85% | 100.00% | 11.82% |
| Intimate partner violence | 41.38% | 22.17% | 60.10% | 31.53% | 64.53% | 36.45% |
| Childhood sexual abuse | 26.60% | 6.90% | 22.66% | 4.93% | 33.99% | 9.36% |
| Bullying victimization | 22.17% | 0.00% | 56.65% | 0.00% | 59.61% | 0.00% |
| Unsafe sex | 16.75% | 16.75% | 46.80% | 46.80% | 47.29% | 47.29% |
| Low physical activity | 47.78% | 18.23% | 50.74% | 25.12% | 64.04% | 29.06% |
| High fasting plasma glucose | 37.44% | 26.60% | 49.75% | 31.03% | 59.61% | 39.90% |
| High LDL cholesterol | 39.41% | 26.60% | 53.20% | 28.08% | 67.98% | 38.92% |
| High systolic blood pressure | 50.25% | 38.92% | 68.97% | 39.41% | 79.31% | 52.71% |
| High body-mass index | 79.31% | 52.22% | 87.68% | 46.31% | 92.61% | 63.05% |
| Low bone mineral density | 20.69% | 19.21% | 10.84% | 9.36% | 22.66% | 21.67% |
| Kidney dysfunction | 100.00% | 100.00% | 100.00% | 100.00% | 100.00% | 100.00% |

Supplementary Table 11. Data coverage index for all non-fatal causes for 204 locations, 1990–2005, 2005–2019 and in total by all ages and for the 70+ age group

| | 1990-2005 | | 2005-2019 | | 1990-2019 | |
|--------------------------|-----------|--------|-----------|--------|-----------|--------|
| | All ages | 70+ | All ages | 70+ | All ages | 70+ |
| Armenia | 7.58% | 2.53% | 7.58% | 2.53% | 8.59% | 3.03% |
| Azerbaijan | 7.07% | 3.03% | 6.57% | 2.02% | 8.08% | 3.54% |
| Georgia | 7.58% | 4.55% | 23.74% | 20.71% | 25.25% | 22.22% |
| Kazakhstan | 8.08% | 4.55% | 6.57% | 3.54% | 9.09% | 5.56% |
| Kyrgyzstan | 7.58% | 3.03% | 10.61% | 7.07% | 12.12% | 8.08% |
| Mongolia | 9.60% | 5.05% | 9.09% | 5.05% | 10.61% | 6.06% |
| Tajikistan | 6.06% | 2.53% | 6.57% | 2.02% | 7.07% | 3.03% |
| Turkmenistan | 5.05% | 2.53% | 5.56% | 1.52% | 5.56% | 2.53% |
| Uzbekistan | 7.07% | 3.03% | 6.06% | 1.52% | 7.07% | 3.03% |
| Albania | 6.06% | 2.02% | 10.61% | 5.56% | 11.62% | 6.57% |
| Bosnia and Herzegovina | 10.61% | 5.56% | 9.60% | 4.55% | 11.62% | 6.57% |
| Bulgaria | 24.75% | 20.20% | 22.73% | 20.20% | 26.77% | 21.72% |
| Croatia | 39.90% | 36.87% | 39.39% | 36.36% | 39.90% | 36.87% |
| Czechia | 26.26% | 22.22% | 39.90% | 37.37% | 42.42% | 38.89% |
| Hungary | 24.24% | 19.70% | 22.22% | 19.19% | 25.76% | 21.21% |
| Montenegro | 3.03% | 0.51% | 6.06% | 2.02% | 6.06% | 2.02% |
| North Macedonia | 5.56% | 1.52% | 6.06% | 2.02% | 6.57% | 2.02% |
| Poland | 34.34% | 30.30% | 33.84% | 31.82% | 35.35% | 32.32% |
| Romania | 10.61% | 4.04% | 34.34% | 31.82% | 38.89% | 32.32% |
| Serbia | 23.23% | 18.69% | 32.32% | 29.80% | 34.34% | 31.31% |
| Slovakia | 32.32% | 29.80% | 31.31% | 29.80% | 33.33% | 30.81% |
| Slovenia | 37.88% | 35.86% | 38.38% | 36.87% | 39.39% | 37.37% |
| Belarus | 20.71% | 18.18% | 22.22% | 18.18% | 23.23% | 19.19% |
| Estonia | 24.75% | 21.21% | 25.25% | 21.72% | 27.78% | 24.24% |
| Latvia | 32.32% | 29.80% | 32.83% | 31.31% | 33.84% | 31.82% |
| Lithuania | 34.85% | 30.81% | 33.84% | 30.81% | 35.35% | 31.82% |
| Republic of Moldova | 5.56% | 3.03% | 7.58% | 4.04% | 8.08% | 4.55% |
| Russian Federation | 11.11% | 6.57% | 11.11% | 9.60% | 15.15% | 11.11% |
| Ukraine | 17.68% | 15.15% | 16.67% | 13.13% | 18.69% | 15.66% |
| Australia | 39.90% | 33.84% | 35.86% | 31.31% | 41.41% | 35.86% |
| New Zealand | 30.30% | 25.25% | 30.30% | 25.76% | 33.33% | 28.79% |
| Brunei Darussalam | 5.56% | 3.54% | 20.71% | 18.18% | 21.21% | 18.69% |
| Japan | 26.26% | 22.73% | 26.26% | 23.23% | 28.79% | 25.25% |
| Republic of Korea | 33.84% | 27.78% | 34.85% | 29.29% | 38.38% | 32.83% |
| Singapore | 30.81% | 24.24% | 30.81% | 27.27% | 33.84% | 28.28% |
| Canada | 33.84% | 29.80% | 32.32% | 29.29% | 36.36% | 32.83% |
| Greenland | 15.66% | 14.14% | 18.18% | 16.16% | 18.18% | 16.16% |
| United States of America | 54.55% | 46.46% | 56.06% | 49.49% | 58.59% | 50.51% |
| Argentina | 30.81% | 26.26% | 29.80% | 26.77% | 33.33% | 28.79% |
| Chile | 44.44% | 40.40% | 43.94% | 40.91% | 47.98% | 43.94% |
| Uruguay | 27.27% | 22.73% | 24.24% | 20.20% | 28.79% | 24.24% |
| Andorra | 2.53% | 1.01% | 3.54% | 1.52% | 3.54% | 1.52% |
| Austria | 33.33% | 31.31% | 34.85% | 31.31% | 35.86% | 32.32% |

Supplementary Table 11. Data coverage index for all non-fatal causes for 204 locations, 1990–2005, 2005–2019 and in total by all ages and for the 70+ age group

| | 1990-2005 | | 2005-2019 | | 1990-2019 | |
|----------------------------------|-----------|--------|-----------|--------|-----------|--------|
| | All ages | 70+ | All ages | 70+ | All ages | 70+ |
| Belgium | 42.93% | 38.38% | 41.41% | 38.38% | 44.95% | 40.40% |
| Cyprus | 31.82% | 29.29% | 34.85% | 31.31% | 35.35% | 31.82% |
| Denmark | 42.42% | 38.38% | 40.91% | 37.88% | 42.93% | 39.39% |
| Finland | 47.98% | 42.93% | 42.93% | 40.40% | 48.48% | 43.43% |
| France | 36.36% | 30.30% | 35.35% | 29.29% | 39.90% | 33.84% |
| Germany | 36.36% | 31.31% | 42.93% | 39.39% | 45.45% | 41.41% |
| Greece | 13.64% | 9.09% | 16.16% | 9.09% | 19.19% | 12.12% |
| Iceland | 28.28% | 22.73% | 33.84% | 31.31% | 36.87% | 32.83% |
| Ireland | 30.30% | 22.73% | 28.28% | 22.73% | 31.82% | 25.76% |
| Israel | 31.82% | 25.25% | 29.80% | 23.74% | 33.84% | 27.27% |
| Italy | 27.78% | 24.24% | 30.81% | 28.28% | 34.85% | 31.82% |
| Luxembourg | 15.66% | 13.64% | 16.67% | 14.14% | 17.68% | 15.15% |
| Malta | 32.32% | 29.29% | 38.38% | 35.86% | 39.39% | 36.36% |
| Monaco | 1.01% | 0.00% | 1.52% | 0.00% | 1.52% | 0.00% |
| Netherlands | 40.91% | 33.84% | 39.39% | 33.84% | 43.94% | 37.37% |
| Norway | 30.30% | 24.75% | 30.81% | 24.75% | 33.33% | 27.78% |
| Portugal | 27.78% | 24.24% | 43.94% | 41.41% | 46.97% | 43.43% |
| San Marino | 1.52% | 0.00% | 1.52% | 0.00% | 1.52% | 0.00% |
| Spain | 38.89% | 33.84% | 38.89% | 31.82% | 44.95% | 36.36% |
| Sweden | 40.91% | 37.88% | 43.43% | 40.91% | 43.94% | 40.91% |
| Switzerland | 42.42% | 38.89% | 40.91% | 39.39% | 43.94% | 40.40% |
| United Kingdom | 5.05% | 2.53% | 19.19% | 18.18% | 20.71% | 18.69% |
| Bolivia (Plurinational State of) | 11.11% | 6.06% | 8.59% | 4.55% | 11.62% | 7.07% |
| Ecuador | 36.87% | 33.84% | 37.37% | 34.34% | 39.39% | 36.87% |
| Peru | 29.29% | 23.23% | 30.81% | 25.25% | 33.33% | 27.78% |
| Antigua and Barbuda | 3.54% | 1.52% | 4.04% | 2.02% | 4.04% | 2.02% |
| Bahamas | 4.55% | 2.02% | 5.56% | 3.54% | 6.06% | 3.54% |
| Barbados | 6.57% | 3.54% | 7.07% | 4.55% | 8.59% | 5.05% |
| Belize | 6.06% | 2.53% | 8.59% | 4.55% | 9.09% | 5.05% |
| Bermuda | 7.07% | 6.06% | 10.10% | 9.09% | 10.10% | 9.09% |
| Cuba | 27.78% | 23.74% | 28.79% | 25.76% | 31.31% | 27.27% |
| Dominica | 3.54% | 1.52% | 5.56% | 3.03% | 5.56% | 3.03% |
| Dominican Republic | 12.12% | 6.57% | 9.60% | 5.56% | 13.13% | 8.08% |
| Grenada | 16.67% | 14.65% | 6.06% | 3.54% | 19.19% | 16.67% |
| Guyana | 7.07% | 3.54% | 8.59% | 4.04% | 8.59% | 4.55% |
| Haiti | 7.58% | 3.03% | 8.08% | 4.55% | 9.60% | 5.56% |
| Jamaica | 22.22% | 18.18% | 23.23% | 20.20% | 24.24% | 20.20% |
| Puerto Rico | 22.22% | 18.69% | 25.25% | 23.23% | 26.77% | 23.23% |
| Saint Kitts and Nevis | 1.52% | 0.00% | 3.54% | 2.02% | 3.54% | 2.02% |
| Saint Lucia | 4.04% | 2.02% | 6.57% | 2.53% | 6.57% | 2.53% |
| Saint Vincent and the Grenadines | 4.04% | 2.02% | 5.56% | 3.03% | 5.56% | 3.03% |
| Suriname | 6.06% | 2.02% | 7.07% | 3.03% | 7.58% | 3.54% |
| Trinidad and Tobago | 21.72% | 18.18% | 21.72% | 19.19% | 22.73% | 19.19% |

Supplementary Table 11. Data coverage index for all non-fatal causes for 204 locations, 1990–2005, 2005–2019 and in total by all ages and for the 70+ age group

| | 1990-2005 | | 2005-2019 | | 1990-2019 | |
|---------------------------------------|-----------|--------|-----------|--------|-----------|--------|
| | All ages | 70+ | All ages | 70+ | All ages | 70+ |
| United States Virgin Islands | 3.03% | 0.51% | 6.06% | 3.54% | 6.06% | 3.54% |
| Colombia | 31.82% | 22.73% | 31.31% | 23.23% | 33.84% | 25.76% |
| Costa Rica | 25.25% | 20.71% | 24.75% | 21.21% | 26.77% | 21.72% |
| El Salvador | 8.08% | 3.54% | 9.09% | 5.56% | 9.60% | 5.56% |
| Guatemala | 12.63% | 7.58% | 10.10% | 6.57% | 13.64% | 9.09% |
| Honduras | 9.09% | 5.05% | 9.09% | 5.56% | 10.61% | 6.57% |
| Mexico | 17.68% | 13.64% | 18.69% | 14.65% | 22.22% | 18.69% |
| Nicaragua | 8.08% | 2.53% | 9.09% | 4.04% | 10.10% | 4.55% |
| Panama | 24.24% | 18.69% | 25.25% | 20.71% | 26.77% | 21.21% |
| Venezuela (Bolivarian Republic of) | 11.62% | 6.57% | 11.62% | 8.08% | 14.65% | 9.60% |
| Brazil | 14.14% | 9.60% | 15.15% | 9.60% | 18.69% | 13.13% |
| Paraguay | 11.62% | 6.57% | 8.08% | 4.55% | 12.12% | 7.58% |
| Afghanistan | 5.05% | 2.02% | 7.07% | 4.04% | 7.07% | 4.04% |
| Algeria | 23.23% | 18.18% | 22.73% | 19.19% | 25.76% | 20.71% |
| Bahrain | 19.70% | 16.67% | 22.22% | 19.19% | 22.22% | 19.19% |
| Egypt | 31.82% | 24.75% | 28.79% | 21.72% | 35.86% | 27.78% |
| Iran (Islamic Republic of) | 34.85% | 30.30% | 34.85% | 27.78% | 41.41% | 32.83% |
| Iraq | 7.58% | 1.52% | 25.76% | 21.21% | 27.78% | 21.72% |
| Jordan | 22.22% | 17.68% | 29.29% | 26.77% | 31.31% | 27.27% |
| Kuwait | 26.77% | 22.22% | 23.74% | 19.70% | 27.78% | 23.23% |
| Lebanon | 19.19% | 15.66% | 25.25% | 20.20% | 27.78% | 22.22% |
| Libya | 20.71% | 17.68% | 21.72% | 18.69% | 22.73% | 19.19% |
| Morocco | 22.73% | 18.18% | 18.69% | 15.15% | 27.27% | 23.23% |
| Oman | 22.22% | 18.18% | 24.24% | 19.70% | 25.76% | 20.20% |
| Palestine | 4.55% | 1.01% | 21.21% | 18.69% | 21.72% | 18.69% |
| Qatar | 28.28% | 25.76% | 32.32% | 28.79% | 33.33% | 28.79% |
| Saudi Arabia | 27.78% | 21.21% | 26.26% | 20.71% | 31.31% | 22.73% |
| Sudan | 7.58% | 4.04% | 8.59% | 5.05% | 10.10% | 6.06% |
| Syrian Arab Republic | 6.57% | 1.01% | 6.57% | 2.02% | 7.58% | 2.02% |
| Tunisia | 24.24% | 20.71% | 23.74% | 19.70% | 27.27% | 22.73% |
| Turkey | 35.35% | 26.77% | 40.91% | 34.85% | 46.46% | 38.38% |
| United Arab Emirates | 11.11% | 4.04% | 6.57% | 4.04% | 12.12% | 5.56% |
| Yemen | 8.08% | 2.53% | 24.75% | 19.70% | 26.26% | 20.20% |
| Bangladesh | 20.20% | 9.09% | 12.63% | 8.08% | 22.22% | 11.62% |
| Bhutan | 6.06% | 2.53% | 6.57% | 3.54% | 7.58% | 3.54% |
| India | 44.44% | 32.32% | 54.04% | 47.98% | 57.58% | 49.49% |
| Nepal | 14.65% | 8.59% | 29.80% | 25.76% | 32.83% | 27.27% |
| Pakistan | 12.63% | 7.07% | 10.10% | 5.05% | 15.15% | 8.59% |
| China | 17.17% | 11.62% | 18.18% | 14.65% | 23.23% | 18.18% |
| Democratic People's Republic of Korea | 4.55% | 1.52% | 4.55% | 1.52% | 5.05% | 2.02% |
| Taiwan (Province of China) | 33.84% | 28.28% | 46.46% | 42.93% | 47.98% | 43.94% |
| American Samoa | 3.54% | 1.01% | 5.05% | 2.53% | 5.56% | 2.53% |
| Cook Islands | 3.03% | 1.01% | 3.03% | 1.52% | 3.54% | 1.52% |

Supplementary Table 11. Data coverage index for all non-fatal causes for 204 locations, 1990–2005, 2005–2019 and in total by all ages and for the 70+ age group

| | 1990-2005 | | 2005-2019 | | 1990-2019 | |
|----------------------------------|-----------|--------|-----------|--------|-----------|--------|
| | All ages | 70+ | All ages | 70+ | All ages | 70+ |
| Fiji | 22.73% | 17.68% | 22.73% | 19.19% | 24.75% | 19.70% |
| Guam | 3.03% | 1.01% | 4.55% | 2.02% | 4.55% | 2.02% |
| Kiribati | 5.05% | 2.53% | 4.55% | 2.53% | 5.05% | 2.53% |
| Marshall Islands | 5.05% | 2.53% | 5.05% | 2.53% | 6.06% | 3.03% |
| Micronesia (Federated States of) | 6.06% | 3.54% | 5.05% | 3.03% | 6.57% | 4.04% |
| Nauru | 2.02% | 0.51% | 2.02% | 1.01% | 2.53% | 1.01% |
| Niue | 1.52% | 0.51% | 2.02% | 1.01% | 2.02% | 1.01% |
| Northern Mariana Islands | 2.53% | 0.51% | 3.54% | 1.52% | 3.54% | 1.52% |
| Palau | 1.52% | 0.51% | 2.53% | 1.01% | 2.53% | 1.01% |
| Papua New Guinea | 7.58% | 2.53% | 7.58% | 4.04% | 9.09% | 4.55% |
| Samoa | 5.56% | 3.03% | 4.04% | 2.53% | 5.56% | 3.03% |
| Solomon Islands | 4.04% | 2.02% | 6.57% | 3.54% | 6.57% | 3.54% |
| Tokelau | 0.00% | 0.00% | 0.51% | 0.51% | 0.51% | 0.51% |
| Tonga | 8.59% | 5.05% | 6.57% | 4.04% | 9.60% | 5.56% |
| Tuvalu | 1.52% | 0.51% | 1.52% | 0.51% | 1.52% | 0.51% |
| Vanuatu | 6.06% | 3.54% | 7.07% | 3.03% | 7.58% | 3.54% |
| Cambodia | 12.63% | 7.58% | 8.59% | 5.05% | 13.13% | 8.59% |
| Indonesia | 9.09% | 4.04% | 9.09% | 6.57% | 11.62% | 7.58% |
| Lao People's Democratic Republic | 9.09% | 5.56% | 9.09% | 5.05% | 12.63% | 8.08% |
| Malaysia | 27.78% | 23.23% | 27.78% | 23.23% | 31.31% | 26.26% |
| Maldives | 6.06% | 2.53% | 7.58% | 3.54% | 8.59% | 3.54% |
| Mauritius | 19.70% | 15.66% | 17.68% | 15.15% | 21.21% | 17.17% |
| Myanmar | 8.59% | 5.05% | 7.07% | 3.03% | 9.60% | 5.56% |
| Philippines | 12.12% | 6.06% | 24.75% | 21.21% | 27.78% | 22.73% |
| Seychelles | 4.04% | 1.52% | 21.21% | 18.69% | 21.72% | 18.69% |
| Sri Lanka | 28.79% | 22.73% | 22.73% | 16.67% | 30.81% | 24.24% |
| Thailand | 37.37% | 31.31% | 28.79% | 24.75% | 39.90% | 33.84% |
| Timor-Leste | 6.06% | 2.53% | 8.08% | 4.04% | 8.59% | 4.55% |
| Viet Nam | 33.33% | 25.76% | 41.41% | 36.87% | 46.46% | 40.91% |
| Angola | 8.08% | 2.02% | 9.09% | 4.55% | 10.61% | 4.55% |
| Central African Republic | 9.09% | 4.04% | 9.09% | 5.56% | 11.11% | 6.57% |
| Congo | 10.61% | 6.06% | 9.60% | 4.04% | 14.14% | 8.08% |
| Democratic Republic of the Congo | 8.08% | 3.54% | 11.62% | 7.58% | 12.12% | 8.08% |
| Equatorial Guinea | 6.06% | 1.52% | 6.57% | 3.03% | 7.58% | 3.03% |
| Gabon | 7.07% | 2.53% | 10.61% | 3.54% | 12.63% | 4.04% |
| Burundi | 7.58% | 3.54% | 8.59% | 3.54% | 10.10% | 5.05% |
| Comoros | 8.59% | 4.55% | 6.57% | 3.03% | 9.60% | 5.05% |
| Djibouti | 5.05% | 1.52% | 5.05% | 2.02% | 5.56% | 2.02% |
| Eritrea | 5.05% | 1.01% | 7.58% | 4.04% | 8.59% | 4.04% |
| Ethiopia | 13.13% | 8.08% | 13.13% | 7.58% | 16.67% | 11.62% |
| Kenya | 25.76% | 21.72% | 13.64% | 6.06% | 27.78% | 23.23% |
| Madagascar | 8.59% | 3.03% | 8.59% | 4.04% | 11.11% | 5.56% |
| Malawi | 28.28% | 23.23% | 28.28% | 24.24% | 31.82% | 27.27% |

Supplementary Table 11. Data coverage index for all non-fatal causes for 204 locations, 1990–2005, 2005–2019 and in total by all ages and for the 70+ age group

| | 1990-2005 | | 2005-2019 | | 1990-2019 | |
|-----------------------------|-----------|--------|-----------|--------|-----------|--------|
| | All ages | 70+ | All ages | 70+ | All ages | 70+ |
| Mozambique | 12.12% | 6.06% | 11.11% | 4.55% | 15.66% | 8.59% |
| Rwanda | 6.57% | 2.02% | 13.64% | 7.07% | 14.14% | 7.07% |
| Somalia | 4.04% | 1.01% | 5.05% | 2.02% | 5.56% | 2.02% |
| South Sudan | 6.57% | 2.02% | 9.60% | 4.55% | 10.10% | 5.05% |
| Uganda | 27.78% | 21.21% | 31.82% | 25.25% | 33.33% | 25.76% |
| United Republic of Tanzania | 15.66% | 7.07% | 18.69% | 11.11% | 22.22% | 13.64% |
| Zambia | 10.61% | 5.56% | 10.10% | 5.56% | 13.13% | 8.59% |
| Botswana | 28.28% | 24.24% | 29.80% | 25.76% | 31.31% | 26.77% |
| Eswatini | 8.59% | 4.55% | 7.58% | 3.03% | 11.11% | 5.56% |
| Lesotho | 6.57% | 2.02% | 7.58% | 3.54% | 8.59% | 4.04% |
| Namibia | 23.74% | 18.18% | 21.72% | 17.68% | 25.76% | 20.20% |
| South Africa | 26.26% | 21.21% | 28.79% | 25.76% | 31.82% | 27.78% |
| Zimbabwe | 27.78% | 21.21% | 24.75% | 20.71% | 29.80% | 23.74% |
| Benin | 10.10% | 4.55% | 12.12% | 7.07% | 13.13% | 7.58% |
| Burkina Faso | 12.63% | 7.07% | 13.64% | 8.59% | 16.16% | 10.61% |
| Cabo Verde | 6.06% | 2.02% | 6.57% | 3.54% | 8.59% | 4.04% |
| Cameroon | 23.23% | 18.69% | 22.73% | 17.68% | 26.26% | 20.71% |
| Chad | 10.61% | 5.56% | 8.59% | 4.04% | 12.12% | 7.07% |
| Côte d'Ivoire | 12.12% | 6.06% | 10.61% | 5.05% | 14.14% | 8.08% |
| Gambia | 24.75% | 19.19% | 20.71% | 16.16% | 27.27% | 21.21% |
| Ghana | 16.16% | 7.07% | 21.72% | 12.63% | 23.23% | 13.13% |
| Guinea | 23.23% | 18.18% | 21.21% | 16.67% | 25.76% | 20.71% |
| Guinea-Bissau | 6.06% | 2.02% | 9.60% | 5.56% | 9.60% | 5.56% |
| Liberia | 5.05% | 1.52% | 8.59% | 3.54% | 9.09% | 3.54% |
| Mali | 28.79% | 20.20% | 22.73% | 16.67% | 33.84% | 24.24% |
| Mauritania | 8.59% | 4.55% | 7.58% | 5.05% | 10.61% | 7.58% |
| Niger | 21.21% | 15.15% | 21.21% | 15.66% | 22.73% | 16.16% |
| Nigeria | 15.15% | 8.59% | 13.64% | 9.09% | 19.70% | 13.13% |
| Sao Tome and Principe | 5.05% | 1.52% | 7.07% | 2.53% | 7.58% | 2.53% |
| Senegal | 13.13% | 7.07% | 12.63% | 6.06% | 16.67% | 9.60% |
| Sierra Leone | 6.57% | 2.02% | 9.60% | 5.05% | 9.60% | 5.05% |
| Togo | 8.59% | 3.54% | 9.60% | 5.05% | 11.11% | 6.06% |

Supplementary Table 12. Data coverage index for all locations for 286 non-fatal causes, 1990–2005, 2005–2019 and in total by all ages and for the 70+ age group

| | 1990-2005 | | 2005-2019 | | 1990-2019 | |
|---|-----------|---------|-----------|---------|-----------|---------|
| | All ages | 70+ | All ages | 70+ | All ages | 70+ |
| HIV/AIDS - Drug-susceptible Tuberculosis | 0.00% | 0.00% | 0.00% | 0.00% | 0.00% | 0.00% |
| HIV/AIDS - Multidrug-resistant Tuberculosis without extensive drug resistance | 0.00% | 0.00% | 0.00% | 0.00% | 0.00% | 0.00% |
| HIV/AIDS - Extensively drug-resistant Tuberculosis | 26.89% | 26.89% | 63.45% | 63.45% | 63.87% | 63.87% |
| HIV/AIDS resulting in other diseases | 0.00% | 0.00% | 0.00% | 0.00% | 0.00% | 0.00% |
| Syphilis | 100.00% | 16.39% | 100.00% | 21.43% | 100.00% | 21.85% |
| Chlamydial infection | 40.76% | 3.36% | 100.00% | 3.78% | 100.00% | 5.88% |
| Gonococcal infection | 36.55% | 1.68% | 100.00% | 2.52% | 100.00% | 2.94% |
| Trichomoniasis | 12.61% | 0.84% | 100.00% | 2.94% | 100.00% | 3.36% |
| Genital herpes | 27.31% | 13.03% | 13.03% | 3.36% | 29.83% | 15.13% |
| Other sexually transmitted infections | 2.10% | 1.26% | 0.84% | 0.42% | 2.10% | 1.26% |
| Latent tuberculosis infection | 14.71% | 1.26% | 11.76% | 0.84% | 19.75% | 1.68% |
| Drug-susceptible tuberculosis | 0.00% | 0.00% | 0.00% | 0.00% | 0.00% | 0.00% |
| Multidrug-resistant tuberculosis without extensive drug resistance | 77.73% | 77.73% | 80.67% | 80.67% | 81.09% | 81.09% |
| Extensively drug-resistant tuberculosis | 0.84% | 0.84% | 34.45% | 34.45% | 35.29% | 35.29% |
| Lower respiratory infections | 51.68% | 13.03% | 71.85% | 34.45% | 73.53% | 34.45% |
| Upper respiratory infections | 22.27% | 0.42% | 22.69% | 0.42% | 29.41% | 0.42% |
| Otitis media | 7.56% | 1.26% | 100.00% | 1.26% | 100.00% | 1.68% |
| Diarrheal diseases | 100.00% | 100.00% | 100.00% | 100.00% | 100.00% | 100.00% |
| Typhoid fever | 5.88% | 5.88% | 6.72% | 6.30% | 8.82% | 8.40% |
| Paratyphoid fever | 8.40% | 8.40% | 7.98% | 7.56% | 11.34% | 10.92% |
| Invasive Non-typhoidal Salmonella (iNTS) | 5.04% | 3.36% | 7.14% | 5.88% | 8.40% | 6.30% |
| Other intestinal infectious diseases | 0.00% | 0.00% | 0.00% | 0.00% | 0.00% | 0.00% |
| Malaria | 100.00% | 1.26% | 100.00% | 0.00% | 100.00% | 1.26% |
| Chagas disease | 3.78% | 2.52% | 8.82% | 8.82% | 8.82% | 8.82% |
| Visceral leishmaniasis | 21.85% | 21.43% | 29.41% | 29.41% | 29.83% | 29.83% |
| Cutaneous and mucocutaneous leishmaniasis | 20.59% | 19.75% | 30.25% | 30.25% | 30.25% | 30.25% |
| African trypanosomiasis | 12.61% | 10.50% | 12.18% | 10.92% | 12.61% | 11.76% |
| Schistosomiasis | 65.13% | 58.40% | 64.29% | 58.40% | 68.91% | 62.18% |
| Cysticercosis | 4.62% | 4.20% | 2.94% | 2.52% | 5.46% | 5.04% |
| Cystic echinococcosis | 81.93% | 17.23% | 81.93% | 18.91% | 81.93% | 22.69% |
| Lymphatic filariasis | 100.00% | 100.00% | 100.00% | 100.00% | 100.00% | 100.00% |
| Onchocerciasis | 12.61% | 1.68% | 12.61% | 0.84% | 12.61% | 1.68% |
| Trachoma | 9.66% | 9.66% | 19.75% | 19.33% | 21.01% | 21.01% |
| Dengue | 28.99% | 28.99% | 100.00% | 100.00% | 100.00% | 100.00% |
| Yellow fever | 74.79% | 74.79% | 81.93% | 81.93% | 81.93% | 81.93% |
| Rabies | 0.00% | 0.00% | 0.00% | 0.00% | 0.00% | 0.00% |
| Ascariasis | 57.98% | 57.14% | 57.56% | 56.30% | 58.40% | 57.14% |
| Trichuriasis | 57.98% | 57.14% | 57.56% | 56.30% | 58.40% | 57.14% |
| Hookworm disease | 57.98% | 57.14% | 57.56% | 56.30% | 58.40% | 57.14% |
| Food-borne trematodiasis | 100.00% | 100.00% | 100.00% | 100.00% | 100.00% | 100.00% |
| Leprosy | 52.10% | 52.10% | 72.27% | 72.27% | 72.27% | 72.27% |
| Ebola | 100.00% | 100.00% | 100.00% | 100.00% | 100.00% | 100.00% |
| Zika virus | 0.00% | 0.00% | 62.61% | 62.61% | 62.61% | 62.61% |
| Guinea worm disease | 7.98% | 7.98% | 7.98% | 7.98% | 7.98% | 7.98% |
| Other neglected tropical diseases | 0.00% | 0.00% | 0.00% | 0.00% | 0.00% | 0.00% |
| Meningitis | 100.00% | 20.59% | 100.00% | 25.63% | 100.00% | 29.41% |
| Encephalitis | 100.00% | 11.76% | 100.00% | 16.81% | 100.00% | 18.49% |
| Diphtheria | 100.00% | 3.78% | 100.00% | 2.10% | 100.00% | 4.62% |
| Whooping cough | 100.00% | 0.00% | 100.00% | 0.00% | 100.00% | 0.00% |
| Tetanus | 100.00% | 5.46% | 100.00% | 2.94% | 100.00% | 5.88% |
| Measles | 100.00% | 0.00% | 100.00% | 0.00% | 100.00% | 0.00% |

Supplementary Table 12. Data coverage index for all locations for 286 non-fatal causes, 1990–2005, 2005–2019 and in total by all ages and for the 70+ age group

| | 1990-2005 | | 2005-2019 | | 1990-2019 | |
|--|-----------|---------|-----------|---------|-----------|---------|
| | All ages | 70+ | All ages | 70+ | All ages | 70+ |
| Varicella and herpes zoster | 100.00% | 100.00% | 100.00% | 100.00% | 100.00% | 100.00% |
| Acute hepatitis A | 39.08% | 21.85% | 19.33% | 9.66% | 43.28% | 25.63% |
| Acute hepatitis B | 34.45% | 17.65% | 26.89% | 8.82% | 44.54% | 23.11% |
| Acute hepatitis C | 35.71% | 20.17% | 22.27% | 17.65% | 43.70% | 28.99% |
| Acute hepatitis E | 15.97% | 11.34% | 2.94% | 2.52% | 17.23% | 12.18% |
| Other unspecified infectious diseases | 0.00% | 0.00% | 0.00% | 0.00% | 0.00% | 0.00% |
| Maternal hemorrhage | 21.85% | 0.00% | 28.99% | 0.00% | 34.45% | 0.00% |
| Maternal sepsis and other maternal infections | 16.81% | 0.00% | 24.37% | 0.00% | 28.57% | 0.00% |
| Maternal hypertensive disorders | 28.15% | 0.00% | 38.66% | 0.00% | 42.86% | 0.00% |
| Maternal obstructed labor and uterine rupture | 17.65% | 0.00% | 22.27% | 0.42% | 26.89% | 0.42% |
| Maternal abortion and miscarriage | 12.61% | 0.00% | 21.01% | 0.00% | 21.43% | 0.00% |
| Ectopic pregnancy | 9.24% | 0.00% | 18.07% | 0.00% | 18.49% | 0.00% |
| Other maternal disorders | 0.00% | 0.00% | 0.00% | 0.00% | 0.00% | 0.00% |
| Neonatal preterm birth | 50.84% | 0.00% | 61.76% | 0.00% | 65.55% | 0.00% |
| Neonatal encephalopathy due to birth asphyxia and trauma | 18.49% | 0.00% | 19.33% | 0.00% | 22.27% | 0.00% |
| Neonatal sepsis and other neonatal infections | 13.87% | 0.00% | 18.49% | 0.00% | 19.75% | 0.00% |
| Hemolytic disease and other neonatal jaundice | 33.19% | 0.00% | 100.00% | 0.00% | 100.00% | 0.00% |
| Other neonatal disorders | 0.00% | 0.00% | 0.00% | 0.00% | 0.00% | 0.00% |
| Protein-energy malnutrition | 59.24% | 0.00% | 56.30% | 0.00% | 64.29% | 0.00% |
| Iodine deficiency | 30.67% | 11.34% | 3.36% | 0.84% | 30.67% | 11.34% |
| Vitamin A deficiency | 37.39% | 4.20% | 7.14% | 0.00% | 38.66% | 4.20% |
| Dietary iron deficiency | 100.00% | 0.00% | 100.00% | 0.00% | 100.00% | 0.00% |
| Other nutritional deficiencies | 0.00% | 0.00% | 0.00% | 0.00% | 0.00% | 0.00% |
| Lip and oral cavity cancer | 100.00% | 100.00% | 100.00% | 100.00% | 100.00% | 100.00% |
| Nasopharynx cancer | 100.00% | 100.00% | 100.00% | 100.00% | 100.00% | 100.00% |
| Other pharynx cancer | 100.00% | 100.00% | 100.00% | 100.00% | 100.00% | 100.00% |
| Esophageal cancer | 100.00% | 100.00% | 100.00% | 100.00% | 100.00% | 100.00% |
| Stomach cancer | 100.00% | 100.00% | 100.00% | 100.00% | 100.00% | 100.00% |
| Colon and rectum cancer | 100.00% | 100.00% | 100.00% | 100.00% | 100.00% | 100.00% |
| Liver cancer due to hepatitis B | 23.95% | 22.69% | 34.03% | 33.19% | 41.18% | 39.50% |
| Liver cancer due to hepatitis C | 0.00% | 0.00% | 0.00% | 0.00% | 0.00% | 0.00% |
| Liver cancer due to alcohol use | 7.14% | 6.72% | 22.69% | 22.69% | 25.21% | 24.79% |
| Liver cancer due to NASH | 7.14% | 6.72% | 23.53% | 23.53% | 25.21% | 24.79% |
| Hepatoblastoma | 100.00% | 0.00% | 100.00% | 0.00% | 100.00% | 0.00% |
| Liver cancer due to other causes (internal) | 5.88% | 5.88% | 21.43% | 21.43% | 22.69% | 22.69% |
| Gallbladder and biliary tract cancer | 100.00% | 100.00% | 100.00% | 100.00% | 100.00% | 100.00% |
| Pancreatic cancer | 100.00% | 100.00% | 100.00% | 100.00% | 100.00% | 100.00% |
| Larynx cancer | 100.00% | 100.00% | 100.00% | 100.00% | 100.00% | 100.00% |
| Tracheal, bronchus, and lung cancer | 100.00% | 100.00% | 100.00% | 100.00% | 100.00% | 100.00% |
| Malignant skin melanoma | 100.00% | 100.00% | 100.00% | 100.00% | 100.00% | 100.00% |
| Non-melanoma skin cancer (squamous-cell carcinoma) | 31.51% | 31.51% | 26.05% | 26.05% | 33.61% | 33.61% |
| Non-melanoma skin cancer (basal-cell carcinoma) | 29.41% | 29.41% | 23.53% | 23.53% | 31.51% | 31.51% |
| Soft tissue and other extraosseous sarcomas | 100.00% | 100.00% | 100.00% | 100.00% | 100.00% | 100.00% |
| Malignant neoplasm of bone and articular cartilage | 100.00% | 100.00% | 100.00% | 100.00% | 100.00% | 100.00% |
| Breast cancer | 100.00% | 100.00% | 100.00% | 100.00% | 100.00% | 100.00% |
| Cervical cancer | 100.00% | 100.00% | 100.00% | 100.00% | 100.00% | 100.00% |
| Uterine cancer | 100.00% | 100.00% | 100.00% | 100.00% | 100.00% | 100.00% |
| Ovarian cancer | 100.00% | 100.00% | 100.00% | 100.00% | 100.00% | 100.00% |
| Prostate cancer | 100.00% | 100.00% | 100.00% | 100.00% | 100.00% | 100.00% |
| Testicular cancer | 100.00% | 100.00% | 100.00% | 100.00% | 100.00% | 100.00% |
| Kidney cancer | 100.00% | 100.00% | 100.00% | 100.00% | 100.00% | 100.00% |

Supplementary Table 12. Data coverage index for all locations for 286 non-fatal causes, 1990–2005, 2005–2019 and in total by all ages and for the 70+ age group

| | 1990-2005 | | 2005-2019 | | 1990-2019 | |
|--|-----------|---------|-----------|---------|-----------|---------|
| | All ages | 70+ | All ages | 70+ | All ages | 70+ |
| Bladder cancer | 100.00% | 100.00% | 100.00% | 100.00% | 100.00% | 100.00% |
| Brain and central nervous system cancer | 100.00% | 100.00% | 100.00% | 100.00% | 100.00% | 100.00% |
| Retinoblastoma | 100.00% | 0.00% | 100.00% | 0.00% | 100.00% | 0.00% |
| Other eye cancers | 100.00% | 100.00% | 100.00% | 100.00% | 100.00% | 100.00% |
| Neuroblastoma and other peripheral nervous cell tumors | 100.00% | 100.00% | 100.00% | 100.00% | 100.00% | 100.00% |
| Thyroid cancer | 100.00% | 100.00% | 100.00% | 100.00% | 100.00% | 100.00% |
| Mesothelioma | 100.00% | 100.00% | 100.00% | 100.00% | 100.00% | 100.00% |
| Hodgkin lymphoma | 100.00% | 100.00% | 100.00% | 100.00% | 100.00% | 100.00% |
| Burkitt lymphoma | 100.00% | 100.00% | 100.00% | 100.00% | 100.00% | 100.00% |
| Other non-Hodgkin lymphoma | 100.00% | 100.00% | 100.00% | 100.00% | 100.00% | 100.00% |
| Multiple myeloma | 100.00% | 100.00% | 100.00% | 100.00% | 100.00% | 100.00% |
| Acute lymphoid leukemia | 100.00% | 100.00% | 100.00% | 100.00% | 100.00% | 100.00% |
| Chronic lymphoid leukemia | 2.94% | 2.94% | 100.00% | 100.00% | 100.00% | 100.00% |
| Acute myeloid leukemia | 100.00% | 100.00% | 100.00% | 100.00% | 100.00% | 100.00% |
| Chronic myeloid leukemia | 100.00% | 100.00% | 100.00% | 100.00% | 100.00% | 100.00% |
| Other leukemia | 100.00% | 100.00% | 100.00% | 100.00% | 100.00% | 100.00% |
| Other malignant neoplasms (internal) | 100.00% | 100.00% | 100.00% | 100.00% | 100.00% | 100.00% |
| Myelodysplastic, myeloproliferative, and other hematopoietic neoplasms | 8.82% | 8.82% | 13.87% | 13.87% | 14.29% | 14.29% |
| Benign and in situ intestinal neoplasms | 9.24% | 9.24% | 14.71% | 14.71% | 15.13% | 15.13% |
| Benign and in situ cervical and uterine neoplasms | 8.82% | 8.82% | 13.87% | 13.87% | 14.29% | 14.29% |
| Other benign and in situ neoplasms | 9.24% | 9.24% | 14.71% | 14.71% | 15.13% | 15.13% |
| Rheumatic heart disease | 13.45% | 7.14% | 15.13% | 10.08% | 20.17% | 10.92% |
| Ischemic heart disease | 97.48% | 97.48% | 97.48% | 97.48% | 97.48% | 97.48% |
| Ischemic stroke | 22.27% | 21.85% | 23.53% | 22.69% | 28.99% | 28.15% |
| Intracerebral hemorrhage | 21.85% | 21.43% | 23.11% | 22.69% | 28.99% | 28.15% |
| Subarachnoid hemorrhage | 17.65% | 17.23% | 18.91% | 18.49% | 23.95% | 23.11% |
| Hypertensive heart disease | 0.00% | 0.00% | 0.00% | 0.00% | 0.00% | 0.00% |
| Non-rheumatic calcific aortic valve disease | 8.40% | 8.40% | 11.76% | 11.76% | 12.18% | 12.18% |
| Non-rheumatic degenerative mitral valve disease | 6.72% | 6.72% | 10.50% | 10.50% | 10.50% | 10.50% |
| Other non-rheumatic valve diseases | 0.00% | 0.00% | 0.00% | 0.00% | 0.00% | 0.00% |
| Myocarditis | 7.56% | 7.56% | 12.61% | 12.61% | 12.61% | 12.61% |
| Alcoholic cardiomyopathy | 0.00% | 0.00% | 0.00% | 0.00% | 0.00% | 0.00% |
| Other cardiomyopathy | 0.00% | 0.00% | 0.00% | 0.00% | 0.00% | 0.00% |
| Pulmonary Arterial Hypertension | 7.98% | 7.14% | 9.66% | 9.24% | 10.08% | 9.66% |
| Atrial fibrillation and flutter | 13.03% | 13.03% | 15.97% | 15.97% | 18.49% | 18.49% |
| Peripheral artery disease | 3.78% | 3.78% | 2.94% | 2.94% | 5.88% | 5.88% |
| Endocarditis | 9.24% | 9.24% | 13.87% | 13.87% | 13.87% | 13.87% |
| Other cardiovascular and circulatory diseases (internal) | 0.42% | 0.42% | 0.42% | 0.42% | 0.42% | 0.42% |
| Chronic obstructive pulmonary disease | 12.18% | 10.08% | 17.65% | 16.39% | 21.85% | 20.17% |
| Silicosis | 7.98% | 7.98% | 13.03% | 13.03% | 13.03% | 13.03% |
| Asbestosis | 8.40% | 8.40% | 12.18% | 12.18% | 12.18% | 12.18% |
| Coal workers pneumoconiosis | 7.98% | 7.98% | 10.92% | 10.92% | 11.34% | 11.34% |
| Other pneumoconiosis | 8.40% | 8.40% | 13.03% | 13.03% | 13.45% | 13.45% |
| Asthma | 54.20% | 30.25% | 23.95% | 16.39% | 58.40% | 36.97% |
| Interstitial lung disease and pulmonary sarcoidosis | 13.87% | 13.03% | 15.97% | 15.97% | 18.91% | 18.07% |
| Other chronic respiratory diseases | 0.00% | 0.00% | 0.00% | 0.00% | 0.00% | 0.00% |
| Cirrhosis and other chronic liver diseases due to hepatitis B | 9.24% | 9.24% | 4.62% | 4.62% | 10.08% | 10.08% |
| Cirrhosis and other chronic liver diseases due to hepatitis C | 10.50% | 10.08% | 4.62% | 4.62% | 11.34% | 10.92% |
| Cirrhosis and other chronic liver diseases due to alcohol use | 5.88% | 5.88% | 5.04% | 5.04% | 7.14% | 7.14% |
| Cirrhosis and other chronic liver diseases due to NAFLD | 5.04% | 5.04% | 7.14% | 5.88% | 8.82% | 7.56% |
| Cirrhosis and other chronic liver diseases due to other causes | 4.20% | 3.78% | 4.20% | 3.78% | 5.04% | 4.62% |

Supplementary Table 12. Data coverage index for all locations for 286 non-fatal causes, 1990–2005, 2005–2019 and in total by all ages and for the 70+ age group

| | 1990-2005 | | 2005-2019 | | 1990-2019 | |
|--|-----------|---------|-----------|---------|-----------|---------|
| | All ages | 70+ | All ages | 70+ | All ages | 70+ |
| Peptic ulcer disease | 10.92% | 9.66% | 16.81% | 15.97% | 18.07% | 16.39% |
| Gastritis and duodenitis | 9.66% | 9.66% | 15.13% | 15.13% | 15.55% | 15.55% |
| Gastroesophageal reflux disease | 15.13% | 14.71% | 15.97% | 14.71% | 18.49% | 17.23% |
| Appendicitis | 9.24% | 9.24% | 15.13% | 15.13% | 15.55% | 15.55% |
| Paralytic ileus and intestinal obstruction | 9.24% | 9.24% | 15.13% | 15.13% | 15.55% | 15.55% |
| Inguinal, femoral, and abdominal hernia | 9.24% | 9.24% | 15.13% | 15.13% | 15.55% | 15.55% |
| Inflammatory bowel disease | 29.41% | 28.57% | 27.73% | 24.79% | 35.29% | 34.03% |
| Vascular intestinal disorders | 9.24% | 9.24% | 14.29% | 14.29% | 14.71% | 14.71% |
| Gallbladder and biliary diseases | 12.61% | 12.61% | 15.13% | 15.13% | 18.49% | 18.49% |
| Pancreatitis | 12.61% | 12.61% | 20.17% | 20.17% | 21.01% | 21.01% |
| Other digestive diseases | 0.00% | 0.00% | 0.00% | 0.00% | 0.00% | 0.00% |
| Alzheimer's disease and other dementias | 100.00% | 100.00% | 100.00% | 100.00% | 100.00% | 100.00% |
| Parkinson's disease | 11.76% | 9.66% | 100.00% | 7.14% | 100.00% | 13.03% |
| Idiopathic epilepsy | 100.00% | 100.00% | 24.79% | 22.27% | 100.00% | 100.00% |
| Multiple sclerosis | 14.29% | 11.34% | 14.29% | 10.92% | 18.91% | 15.55% |
| Motor neuron disease | 5.04% | 4.62% | 2.94% | 2.94% | 5.46% | 5.04% |
| Migraine | 25.21% | 23.11% | 14.29% | 11.76% | 34.03% | 30.67% |
| Tension-type headache | 19.33% | 18.49% | 9.24% | 4.20% | 26.47% | 21.85% |
| Other neurological disorders | 0.00% | 0.00% | 0.00% | 0.00% | 0.00% | 0.00% |
| Schizophrenia | 10.92% | 6.72% | 7.56% | 4.62% | 12.61% | 7.98% |
| Major depressive disorder | 100.00% | 100.00% | 27.73% | 22.27% | 100.00% | 100.00% |
| Dysthymia | 8.40% | 5.04% | 8.40% | 5.88% | 12.61% | 8.82% |
| Bipolar disorder | 100.00% | 100.00% | 100.00% | 100.00% | 100.00% | 100.00% |
| Anxiety disorders | 17.65% | 13.45% | 17.23% | 12.18% | 23.53% | 18.91% |
| Anorexia nervosa | 9.24% | 1.26% | 7.98% | 1.68% | 12.18% | 2.52% |
| Bulimia nervosa | 9.66% | 3.78% | 7.98% | 2.52% | 13.45% | 5.46% |
| Autism spectrum disorders | 14.71% | 0.42% | 10.08% | 0.42% | 19.33% | 0.42% |
| Attention-deficit/hyperactivity disorder | 100.00% | 0.42% | 12.18% | 1.26% | 100.00% | 1.26% |
| Conduct disorder | 100.00% | 0.42% | 5.04% | 0.42% | 100.00% | 0.42% |
| Idiopathic developmental intellectual disability | 0.00% | 0.00% | 0.00% | 0.00% | 0.00% | 0.00% |
| Other mental disorders | 0.84% | 0.84% | 0.42% | 0.42% | 0.84% | 0.84% |
| Alcohol use disorders | 18.07% | 7.98% | 17.65% | 8.82% | 22.69% | 13.03% |
| Opioid use disorders | 10.50% | 1.68% | 100.00% | 100.00% | 100.00% | 100.00% |
| Cocaine use disorders | 21.43% | 6.30% | 23.53% | 2.10% | 28.15% | 7.56% |
| Amphetamine use disorders | 16.81% | 2.52% | 20.17% | 1.68% | 23.95% | 3.36% |
| Cannabis use disorders | 32.35% | 9.24% | 45.38% | 5.04% | 50.00% | 10.92% |
| Other drug use disorders | 0.84% | 0.84% | 0.84% | 0.84% | 0.84% | 0.84% |
| Diabetes mellitus type 1 | 27.73% | 2.10% | 13.45% | 2.94% | 28.99% | 3.36% |
| Diabetes mellitus type 2 | 0.00% | 0.00% | 0.00% | 0.00% | 0.00% | 0.00% |
| Chronic kidney disease due to diabetes mellitus type 1 | 5.46% | 5.46% | 10.08% | 10.08% | 10.92% | 10.92% |
| Chronic kidney disease due to diabetes mellitus type 2 | 5.46% | 5.46% | 10.08% | 10.08% | 10.92% | 10.92% |
| Chronic kidney disease due to hypertension | 14.29% | 13.87% | 20.59% | 20.59% | 22.27% | 22.27% |
| Chronic kidney disease due to glomerulonephritis | 14.29% | 13.87% | 20.59% | 20.59% | 22.27% | 22.27% |
| Chronic kidney disease due to other and unspecified causes | 14.29% | 13.87% | 20.59% | 20.59% | 22.27% | 22.27% |
| Acute glomerulonephritis | 7.56% | 7.56% | 12.61% | 12.61% | 13.03% | 13.03% |
| Atopic dermatitis | 50.84% | 2.52% | 24.37% | 4.20% | 53.78% | 5.46% |
| Contact dermatitis | 2.94% | 1.68% | 4.20% | 2.10% | 5.46% | 2.94% |
| Seborrhoeic dermatitis | 3.78% | 1.68% | 6.30% | 2.94% | 8.40% | 4.20% |
| Psoriasis | 26.47% | 13.03% | 8.82% | 6.72% | 29.41% | 15.97% |
| Cellulitis | 9.24% | 9.24% | 14.71% | 14.71% | 15.13% | 15.13% |
| Pyoderma | 10.50% | 8.82% | 15.97% | 13.87% | 17.23% | 14.71% |

Supplementary Table 12. Data coverage index for all locations for 286 non-fatal causes, 1990–2005, 2005–2019 and in total by all ages and for the 70+ age group

| | 1990-2005 | | 2005-2019 | | 1990-2019 | |
|---|-----------|---------|-----------|--------|-----------|---------|
| | All ages | 70+ | All ages | 70+ | All ages | 70+ |
| Scabies | 8.40% | 5.46% | 9.24% | 5.46% | 12.18% | 8.40% |
| Fungal skin diseases | 6.72% | 2.52% | 7.56% | 2.52% | 10.08% | 3.78% |
| Viral skin diseases | 7.14% | 2.52% | 7.14% | 3.78% | 10.08% | 5.88% |
| Acne vulgaris | 5.88% | 2.94% | 9.24% | 2.94% | 11.76% | 5.46% |
| Alopecia areata | 2.10% | 1.26% | 5.04% | 2.10% | 5.46% | 2.94% |
| Pruritus | 2.52% | 1.26% | 3.36% | 3.36% | 5.04% | 3.78% |
| Urticaria | 5.46% | 3.78% | 5.04% | 2.94% | 8.40% | 6.30% |
| Decubitus ulcer | 9.24% | 9.24% | 14.29% | 14.29% | 14.71% | 14.71% |
| Other skin and subcutaneous diseases | 0.42% | 0.00% | 0.84% | 0.42% | 0.84% | 0.42% |
| Glaucoma | 12.18% | 12.18% | 28.15% | 28.15% | 32.35% | 32.35% |
| Cataract | 15.55% | 15.13% | 29.83% | 29.83% | 34.87% | 34.87% |
| Age-related macular degeneration | 10.50% | 10.50% | 27.73% | 27.73% | 31.09% | 31.09% |
| Refraction disorders | 26.47% | 12.61% | 27.73% | 27.73% | 40.76% | 31.09% |
| Near vision loss | 1.26% | 1.26% | 5.04% | 4.62% | 5.88% | 5.46% |
| Other vision loss | 8.40% | 8.40% | 22.69% | 22.69% | 26.05% | 26.05% |
| Age-related and other hearing loss | 10.08% | 1.26% | 2.94% | 0.42% | 11.34% | 1.26% |
| Other sense organ diseases | 0.42% | 0.00% | 0.84% | 0.42% | 0.84% | 0.42% |
| Rheumatoid arthritis | 9.66% | 9.24% | 9.24% | 9.24% | 14.29% | 13.87% |
| Osteoarthritis hip | 3.78% | 3.78% | 3.78% | 3.78% | 6.30% | 6.30% |
| Osteoarthritis knee | 2.94% | 2.94% | 5.88% | 5.46% | 7.56% | 7.14% |
| Osteoarthritis hand | 6.30% | 2.94% | 16.39% | 5.04% | 18.49% | 6.72% |
| Osteoarthritis other | 0.42% | 0.00% | 0.42% | 0.00% | 0.42% | 0.00% |
| Low back pain | 36.55% | 32.35% | 28.57% | 22.69% | 43.70% | 40.34% |
| Neck pain | 18.91% | 18.91% | 19.33% | 19.33% | 19.75% | 19.75% |
| Gout | 6.30% | 6.30% | 5.46% | 5.46% | 9.66% | 9.66% |
| Other musculoskeletal disorders | 4.62% | 4.62% | 4.20% | 4.20% | 6.72% | 6.72% |
| Neural tube defects | 100.00% | 100.00% | 100.00% | 18.49% | 100.00% | 100.00% |
| Congenital heart anomalies | 100.00% | 100.00% | 100.00% | 15.55% | 100.00% | 100.00% |
| Orofacial clefts | 25.21% | 9.24% | 31.93% | 14.29% | 35.29% | 14.71% |
| Down syndrome | 100.00% | 100.00% | 26.05% | 3.78% | 100.00% | 100.00% |
| Turner syndrome | 100.00% | 100.00% | 14.71% | 10.92% | 100.00% | 100.00% |
| Klinefelter syndrome | 100.00% | 100.00% | 14.29% | 10.92% | 100.00% | 100.00% |
| Other chromosomal abnormalities | 100.00% | 100.00% | 24.37% | 16.81% | 100.00% | 100.00% |
| Congenital musculoskeletal and limb anomalies | 25.63% | 8.82% | 31.51% | 14.29% | 35.29% | 14.71% |
| Urogenital congenital anomalies | 100.00% | 8.40% | 33.19% | 13.45% | 100.00% | 13.87% |
| Digestive congenital anomalies | 27.73% | 9.24% | 28.57% | 13.87% | 32.35% | 14.29% |
| Other congenital birth defects | 0.00% | 0.00% | 0.00% | 0.00% | 0.00% | 0.00% |
| Urinary tract infections | 9.24% | 9.24% | 14.71% | 14.71% | 15.13% | 15.13% |
| Urolithiasis | 9.24% | 9.24% | 15.13% | 15.13% | 15.55% | 15.55% |
| Benign prostatic hyperplasia | 9.24% | 9.24% | 15.13% | 15.13% | 15.55% | 15.55% |
| Male infertility | 36.97% | 0.00% | 26.47% | 0.00% | 42.02% | 0.00% |
| Other urinary diseases | 0.00% | 0.00% | 0.00% | 0.00% | 0.00% | 0.00% |
| Uterine fibroids | 10.08% | 9.24% | 17.23% | 14.29% | 18.07% | 14.71% |
| Polycystic ovarian syndrome | 5.04% | 0.00% | 16.81% | 0.00% | 17.23% | 0.00% |
| Female infertility | 36.97% | 0.00% | 26.47% | 0.00% | 42.02% | 0.00% |
| Endometriosis | 10.50% | 0.00% | 15.55% | 0.00% | 16.39% | 0.00% |
| Genital prolapse | 11.34% | 10.50% | 16.39% | 15.97% | 17.65% | 16.39% |
| Premenstrual syndrome | 5.04% | 0.00% | 5.04% | 0.00% | 7.98% | 0.00% |
| Other gynecological diseases | 9.24% | 9.24% | 15.13% | 15.13% | 15.55% | 15.55% |
| Thalassemias | 34.45% | 2.52% | 34.87% | 5.46% | 35.29% | 5.46% |
| Thalassemias trait | 0.00% | 0.00% | 0.00% | 0.00% | 0.00% | 0.00% |

Supplementary Table 12: Data coverage index for all locations for 286 non-fatal causes, 1990–2005, 2005–2019 and in total by all ages and for the 70+ age group

| | 1990-2005 | | 2005-2019 | | 1990-2019 | |
|---|-----------|--------|-----------|--------|-----------|--------|
| | All ages | 70+ | All ages | 70+ | All ages | 70+ |
| Sickle cell disorders | 40.34% | 9.66% | 44.96% | 15.13% | 45.38% | 16.39% |
| Sickle cell trait | 0.00% | 0.00% | 0.00% | 0.00% | 0.00% | 0.00% |
| G6PD deficiency | 100.00% | 13.87% | 100.00% | 9.24% | 100.00% | 17.23% |
| G6PD trait | 0.00% | 0.00% | 0.00% | 0.00% | 0.00% | 0.00% |
| Other hemoglobinopathies and hemolytic anemias | 0.00% | 0.00% | 0.00% | 0.00% | 0.00% | 0.00% |
| Endocrine, metabolic, blood, and immune disorders | 9.24% | 9.24% | 15.13% | 15.13% | 15.55% | 15.55% |
| Caries of deciduous teeth | 23.11% | 0.00% | 23.95% | 0.00% | 32.77% | 0.00% |
| Caries of permanent teeth | 24.79% | 5.04% | 25.63% | 5.88% | 34.45% | 8.82% |
| Periodontal diseases | 14.29% | 7.56% | 6.72% | 5.04% | 16.81% | 10.92% |
| Edentulism and severe tooth loss | 33.19% | 32.35% | 23.53% | 22.69% | 37.82% | 37.39% |
| Other oral disorders | 0.42% | 0.00% | 0.42% | 0.00% | 0.42% | 0.00% |
| Pedestrian road injuries | 3.78% | 3.36% | 7.14% | 5.88% | 7.14% | 6.30% |
| Cyclist road injuries | 3.78% | 3.36% | 6.72% | 5.88% | 7.14% | 6.30% |
| Motorcyclist road injuries | 3.36% | 3.36% | 6.72% | 5.88% | 7.14% | 6.30% |
| Motor vehicle road injuries | 3.78% | 3.36% | 6.72% | 5.88% | 7.14% | 6.30% |
| Other road injuries | 3.36% | 3.36% | 5.04% | 5.04% | 5.46% | 5.46% |
| Other transport injuries | 3.78% | 3.78% | 5.88% | 5.88% | 6.30% | 6.30% |
| Falls | 9.24% | 7.98% | 11.34% | 10.08% | 14.29% | 12.61% |
| Drowning | 9.24% | 8.40% | 13.87% | 13.45% | 14.71% | 14.29% |
| Fire, heat, and hot substances | 7.14% | 6.30% | 10.50% | 9.24% | 12.61% | 11.34% |
| Poisoning by carbon monoxide | 3.36% | 3.36% | 5.46% | 5.46% | 5.88% | 5.88% |
| Poisoning by other means | 3.78% | 3.78% | 5.88% | 5.88% | 6.30% | 6.30% |
| Unintentional firearm injuries | 3.78% | 3.78% | 5.46% | 5.46% | 5.88% | 5.88% |
| Other exposure to mechanical forces | 3.78% | 3.78% | 6.30% | 6.30% | 6.72% | 6.72% |
| Adverse effects of medical treatment | 8.82% | 8.82% | 14.29% | 14.29% | 14.71% | 14.71% |
| Venomous animal contact | 3.78% | 3.78% | 6.30% | 6.30% | 6.72% | 6.72% |
| Non-venomous animal contact | 3.78% | 3.78% | 5.88% | 5.88% | 6.30% | 6.30% |
| Pulmonary aspiration and foreign body in airway | 4.20% | 4.20% | 6.30% | 6.30% | 6.72% | 6.72% |
| Foreign body in eyes | 4.20% | 4.20% | 6.30% | 6.30% | 6.30% | 6.30% |
| Foreign body in other body part | 4.62% | 4.62% | 7.14% | 7.14% | 7.56% | 7.56% |
| Environmental heat and cold exposure | 4.20% | 3.78% | 5.88% | 5.88% | 6.72% | 6.30% |
| Exposure to forces of nature | 0.00% | 0.00% | 0.00% | 0.00% | 0.00% | 0.00% |
| Other unintentional injuries | 3.78% | 3.78% | 5.88% | 5.88% | 6.72% | 6.72% |
| Self-harm by firearm | 6.30% | 6.30% | 9.66% | 9.24% | 9.66% | 9.24% |
| Self-harm by other specified means | 3.36% | 3.36% | 5.88% | 5.46% | 6.30% | 5.88% |
| Physical violence by firearm | 7.98% | 7.98% | 10.50% | 10.50% | 11.76% | 11.76% |
| Physical violence by sharp object | 4.20% | 4.20% | 8.82% | 8.82% | 9.24% | 9.24% |
| Sexual violence | 9.24% | 0.42% | 26.05% | 1.68% | 28.57% | 1.68% |
| Physical violence by other means | 3.78% | 3.78% | 6.30% | 6.30% | 6.72% | 6.72% |
| Conflict and terrorism | 0.00% | 0.00% | 0.00% | 0.00% | 0.00% | 0.00% |
| Executions and police conflict | 0.00% | 0.00% | 0.00% | 0.00% | 0.00% | 0.00% |