

lotes verticais

**uma investigação sobre
habitações transitórias
para centros urbanos**

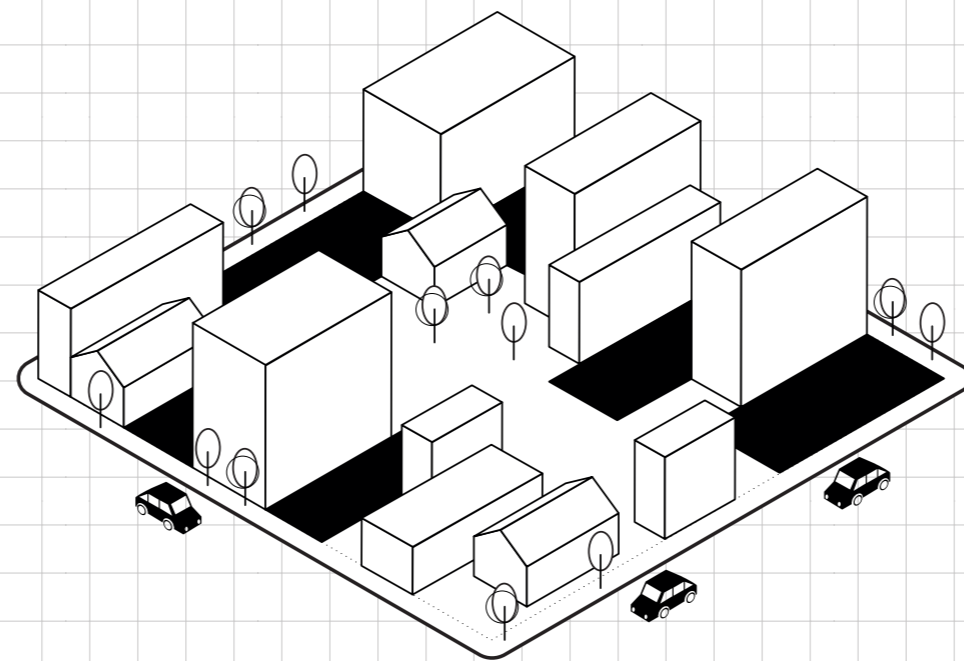

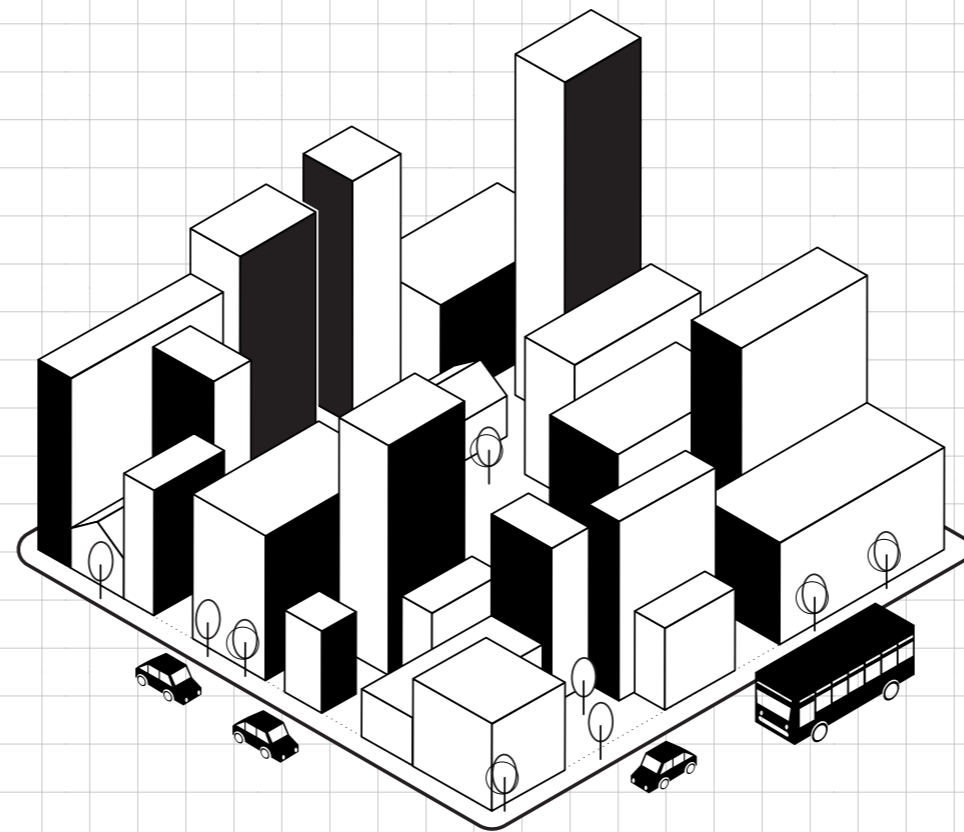

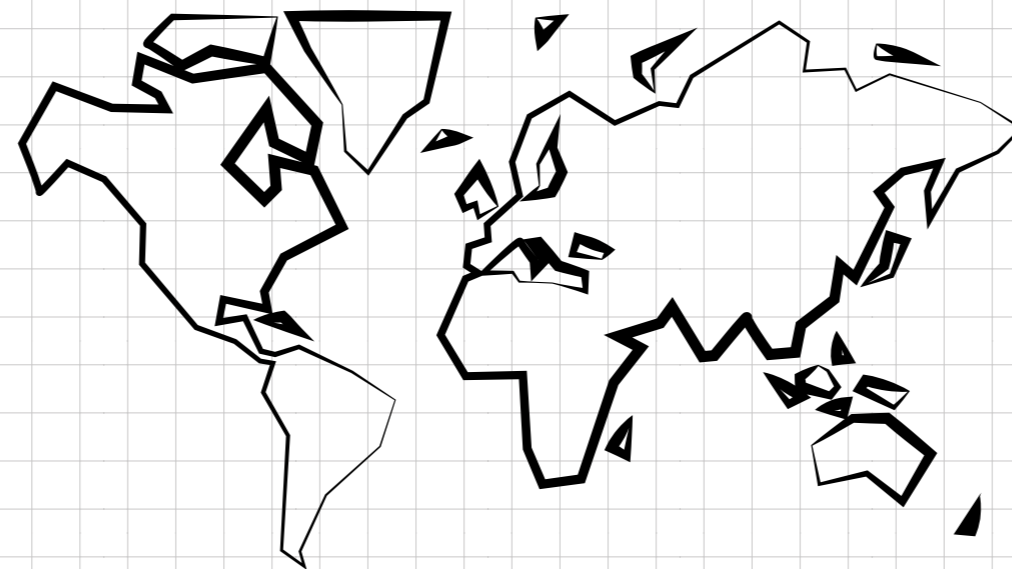

55% da população mundial*
atualmente vive em áreas urbanas e a
expectativa é de que a proporção deverá
aumentar para **~68% até 2050**

ABSOLUT JOY



medianeiras // buenos aires, 2011

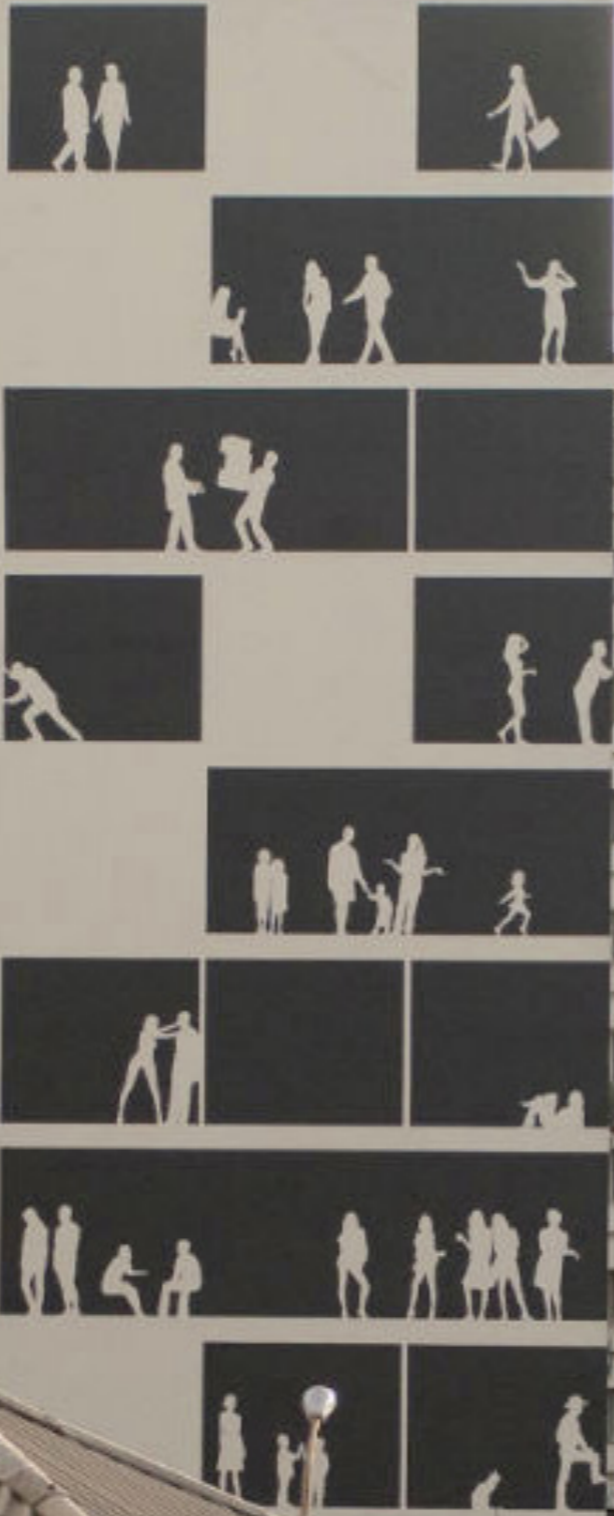

empena viva // são paulo, 2015



movimovimento 90o // são paulo, 2017



nada // porto alegre, 2019

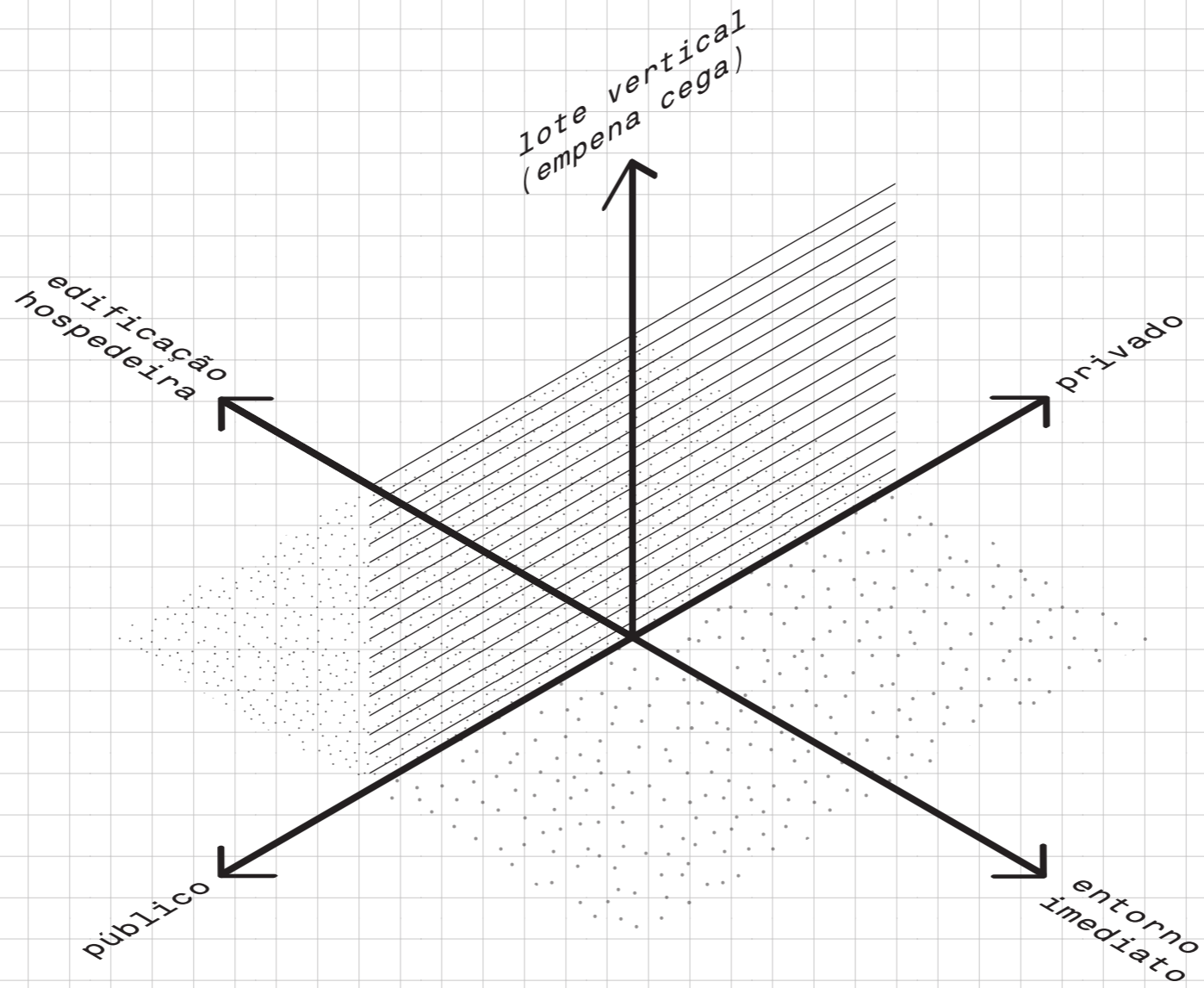

lote vertical:

são as fachadas laterais cegas dos edifícios que emergem à medida que novos empreendimentos surgem e desaparecem; um lado não pensado do edifício, que por não possuir uma função, são subutilizadas.

divisa da empena cega com
passeio público

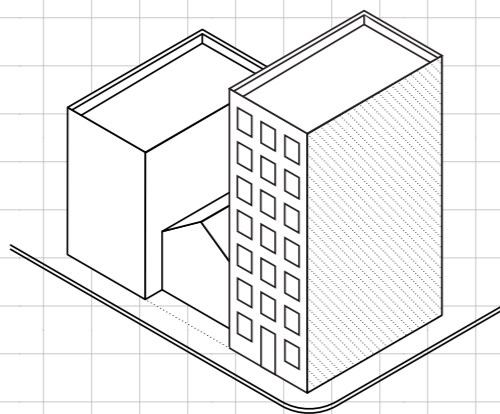

divisa da empena cega com
espaço público

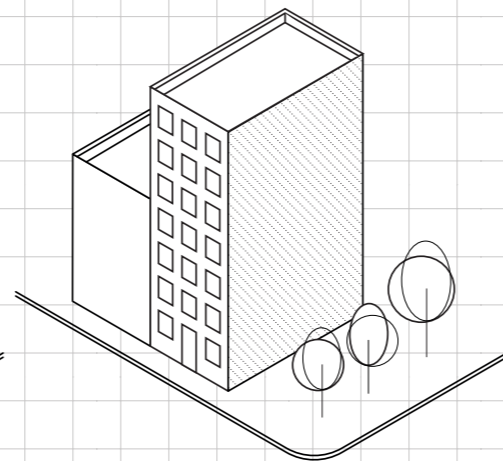

divisa da empena cega com lote
vago ou estacionamento

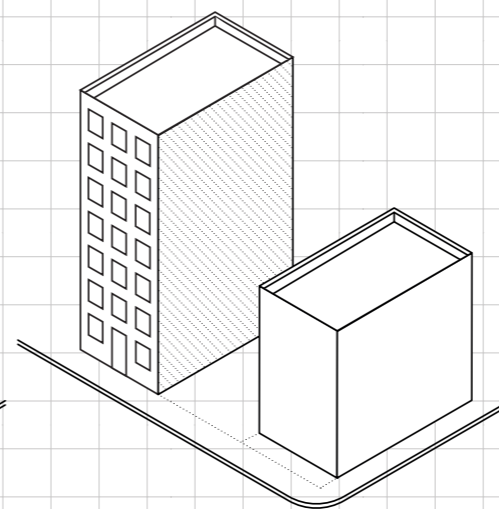

divisa com lote edificado
com recuo lateral

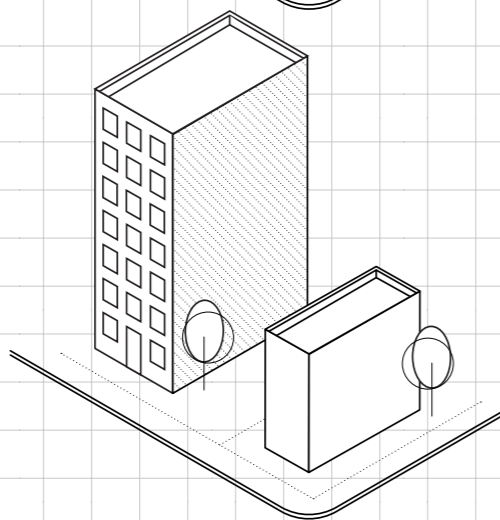
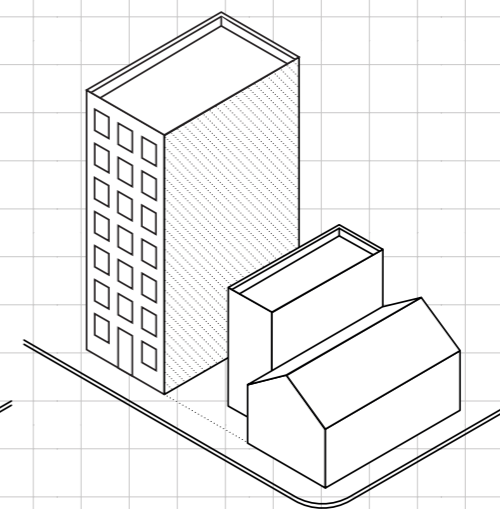

afastado da divisa com recuo
lateral de jardim

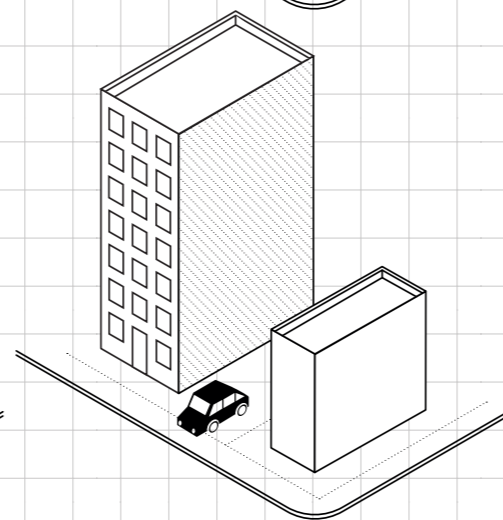

afastado da divisa com recuo
lateral de circulação

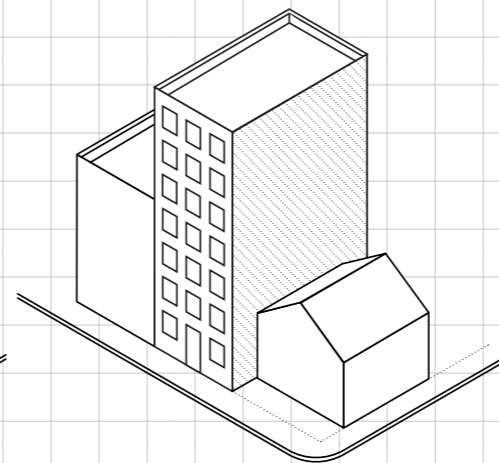

empena cega na divisa do lote
com edificação adjacente

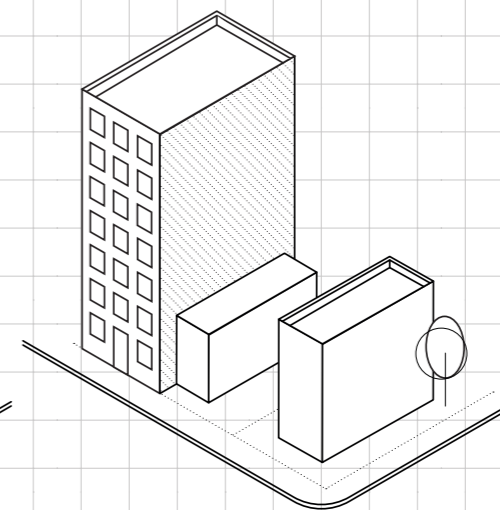

edificação lateral afastada
da divisa do lote de empena cega

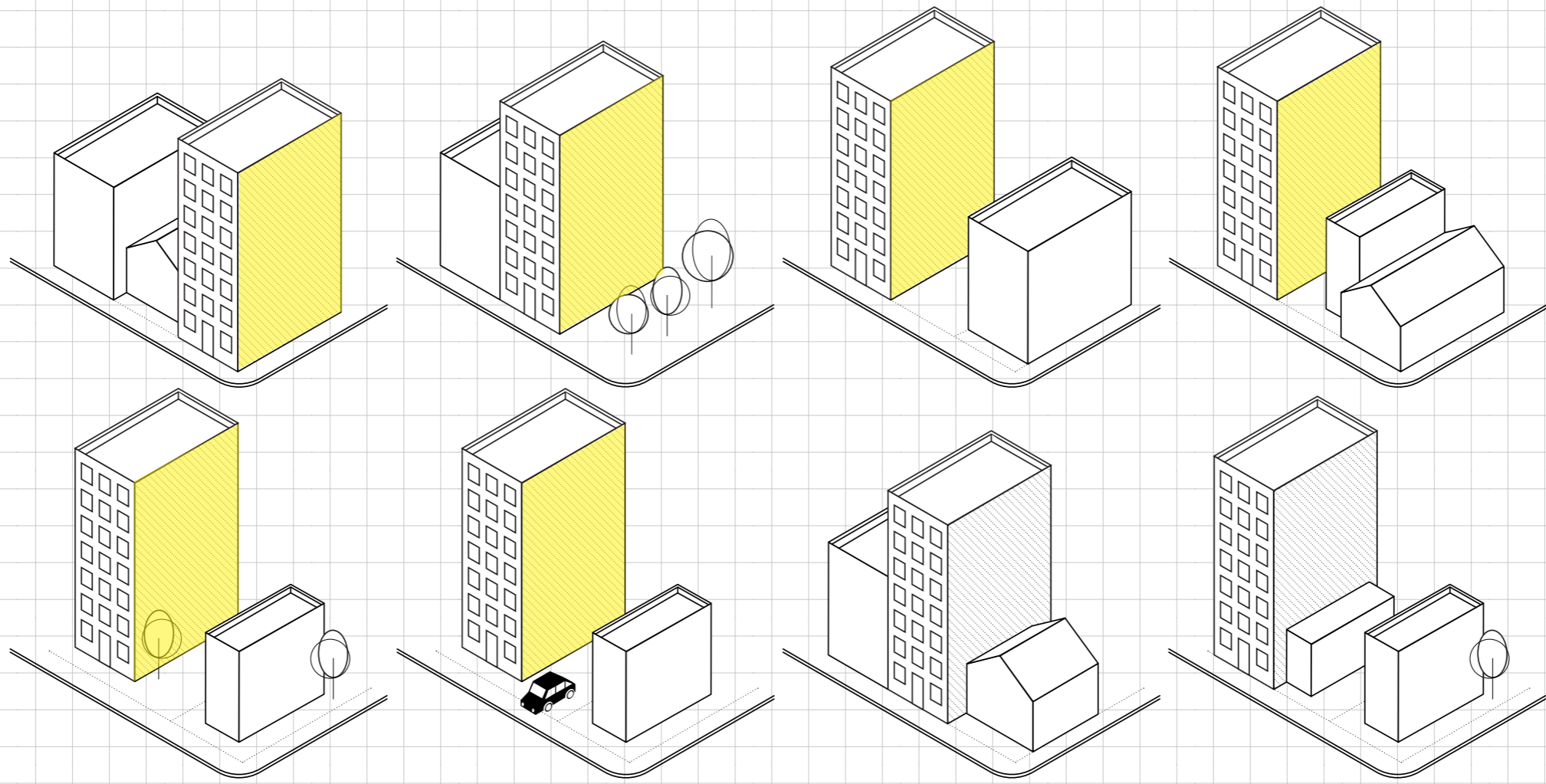

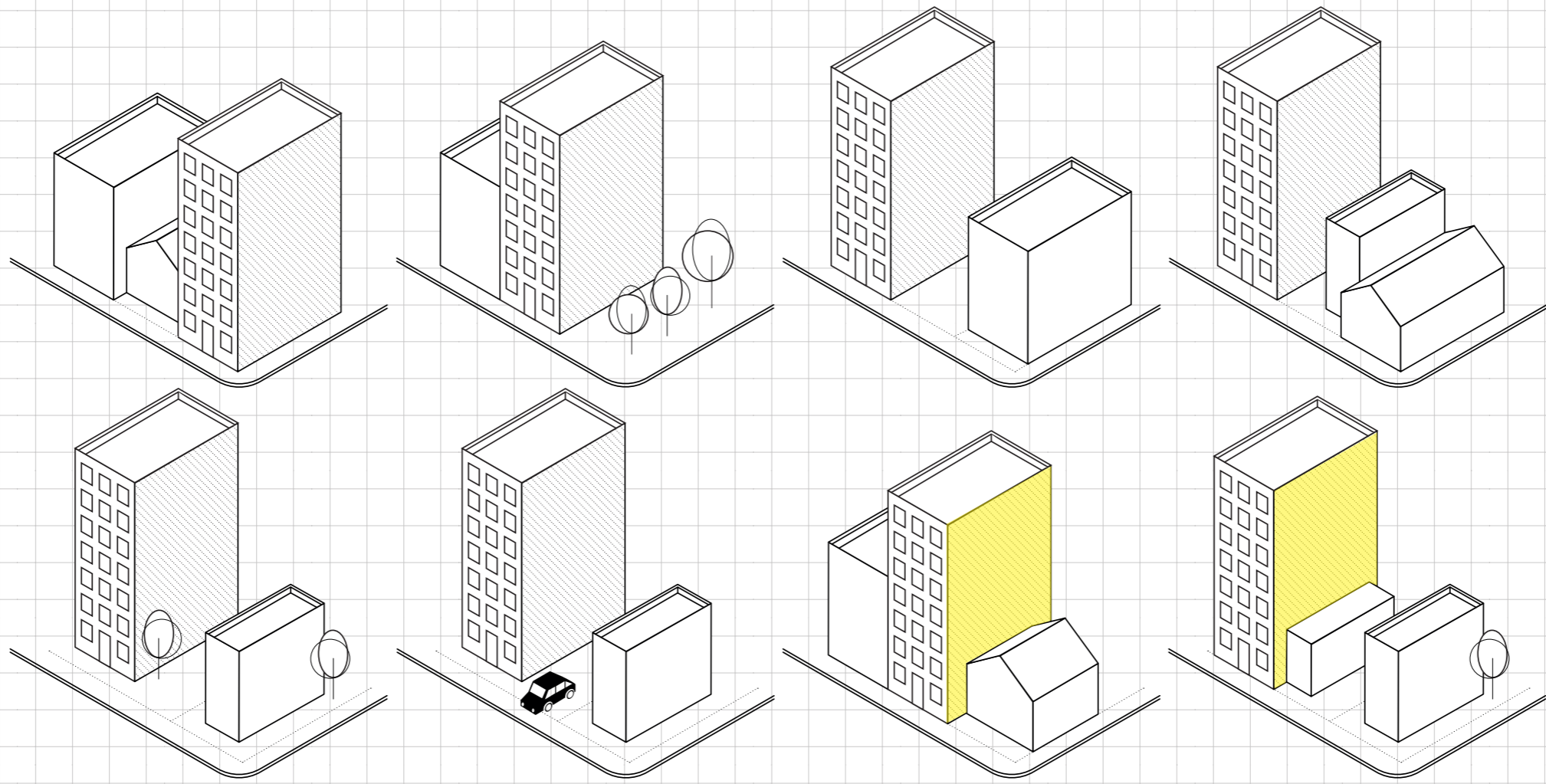

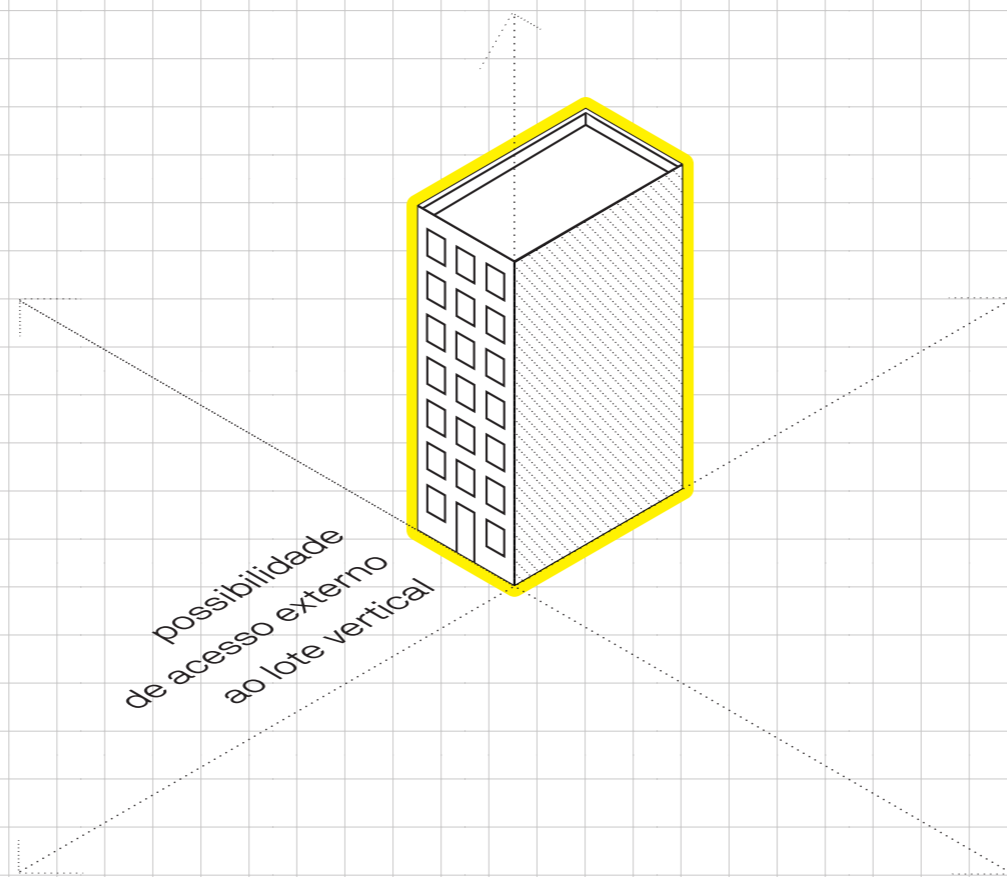

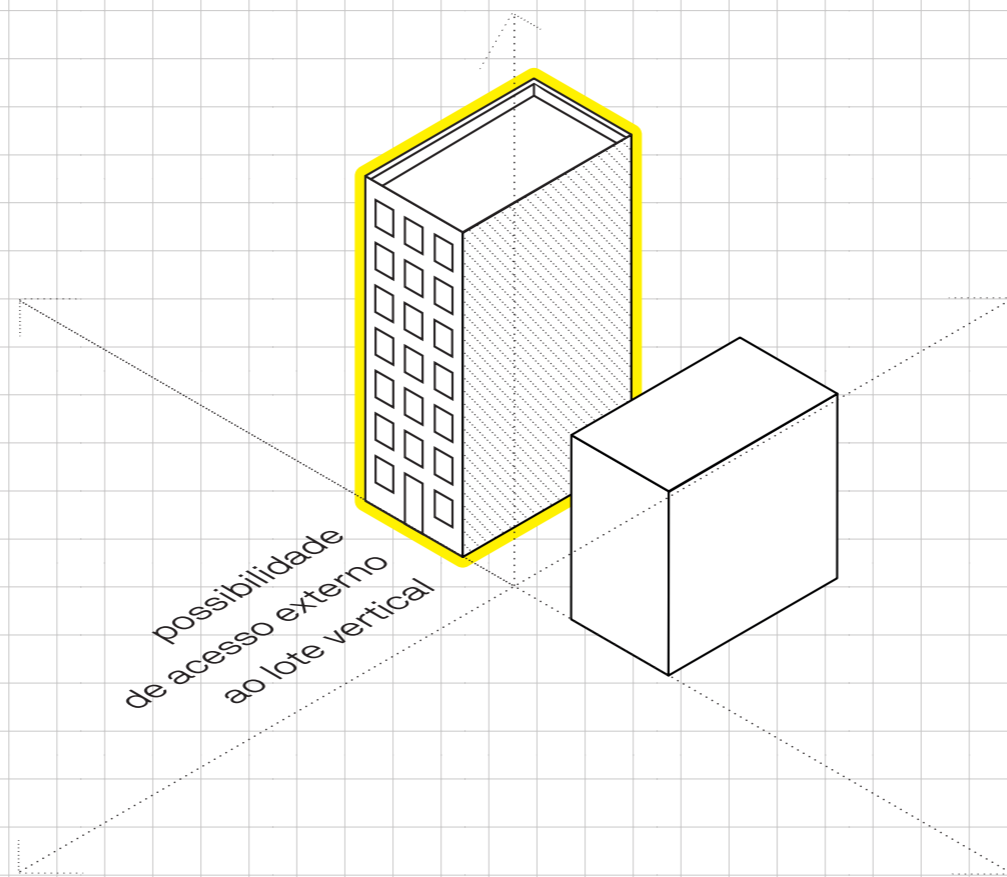

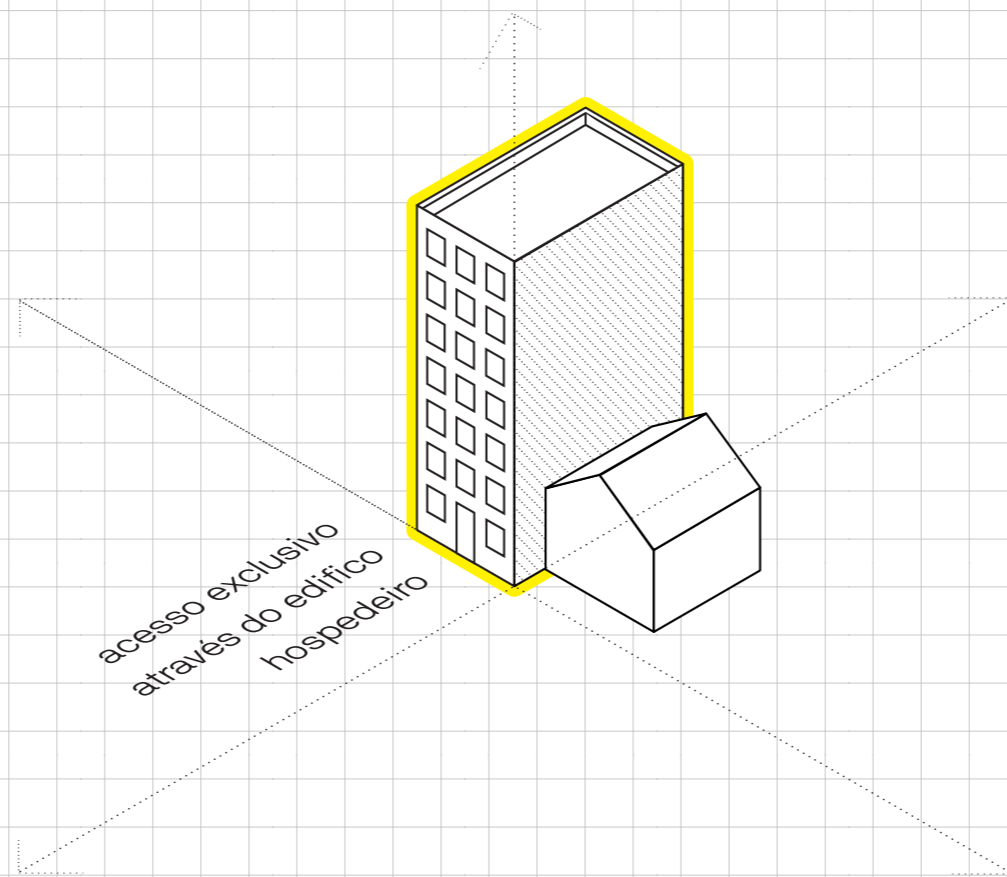



empensas cegas disponíveis
centro histórico - Porto Alegre

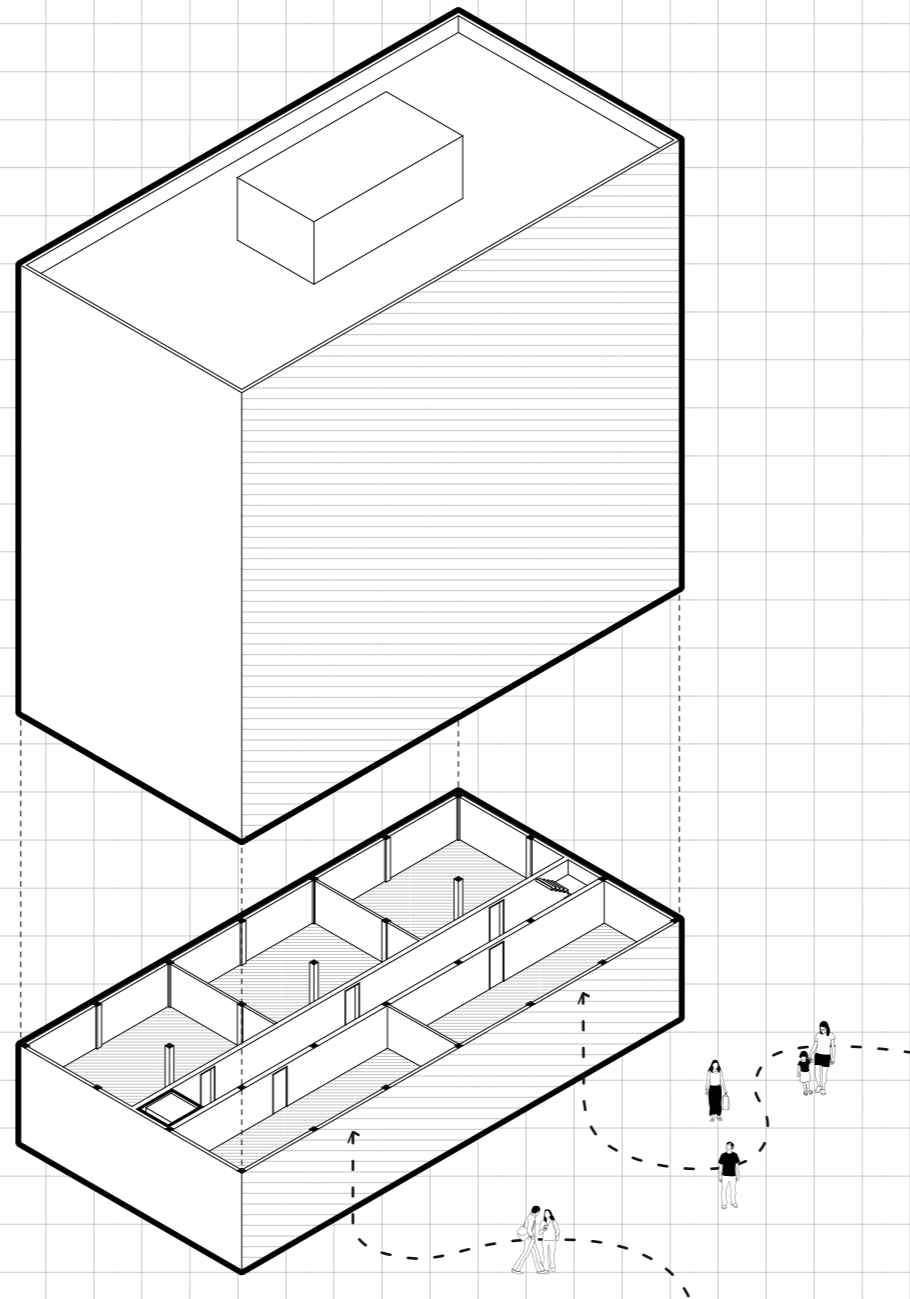

acesso externo ao lote vertical sem o uso da circulação ou
outro espaço do edifício hospedeiro

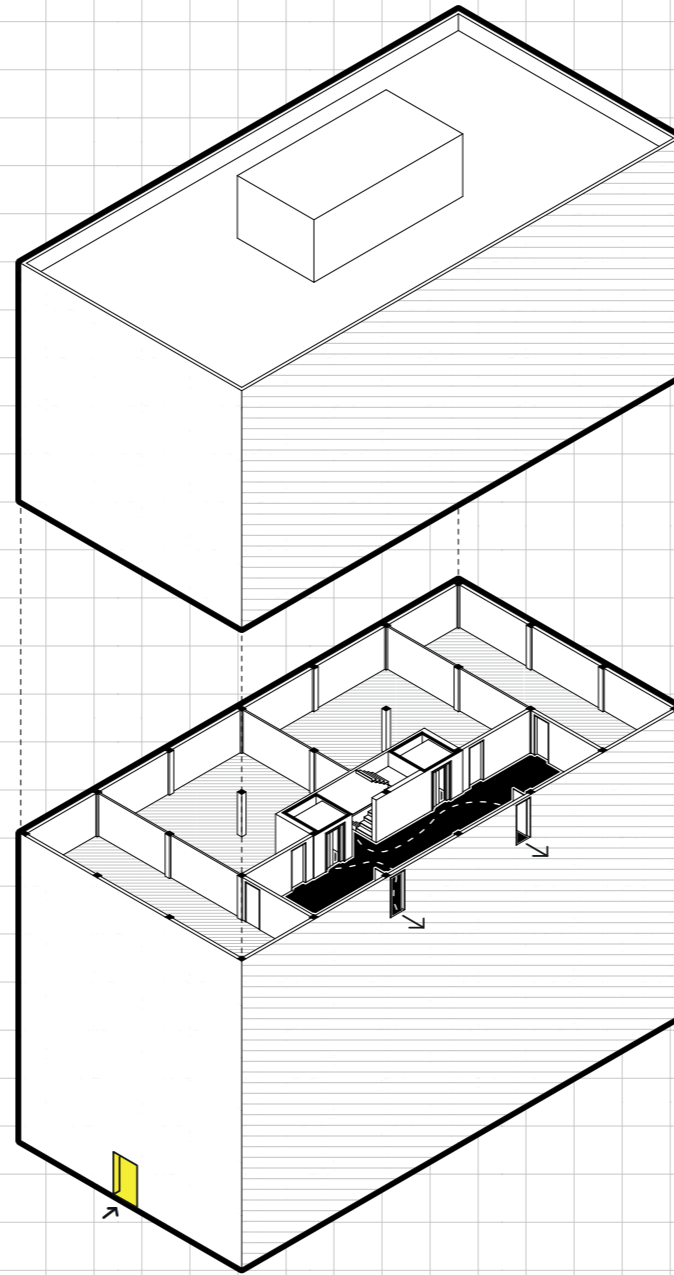

acesso ao lote vertical através da circulação do edifício
hospedeiro - necessidade de criação de aberturas

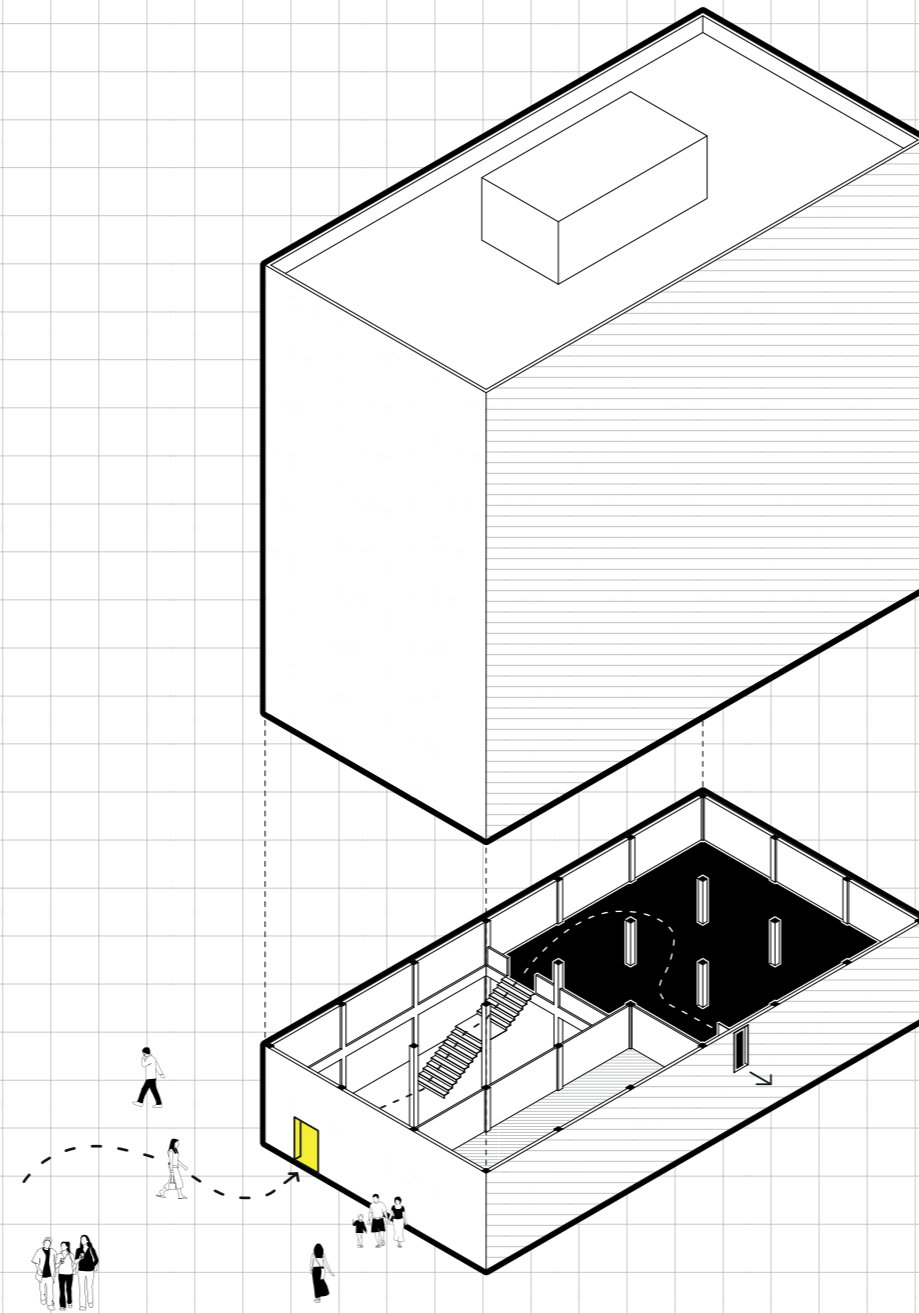

acesso ao lote vertical através do primeiro pavimento público da
edificação hospedeira - necessidade de criação de aberturas

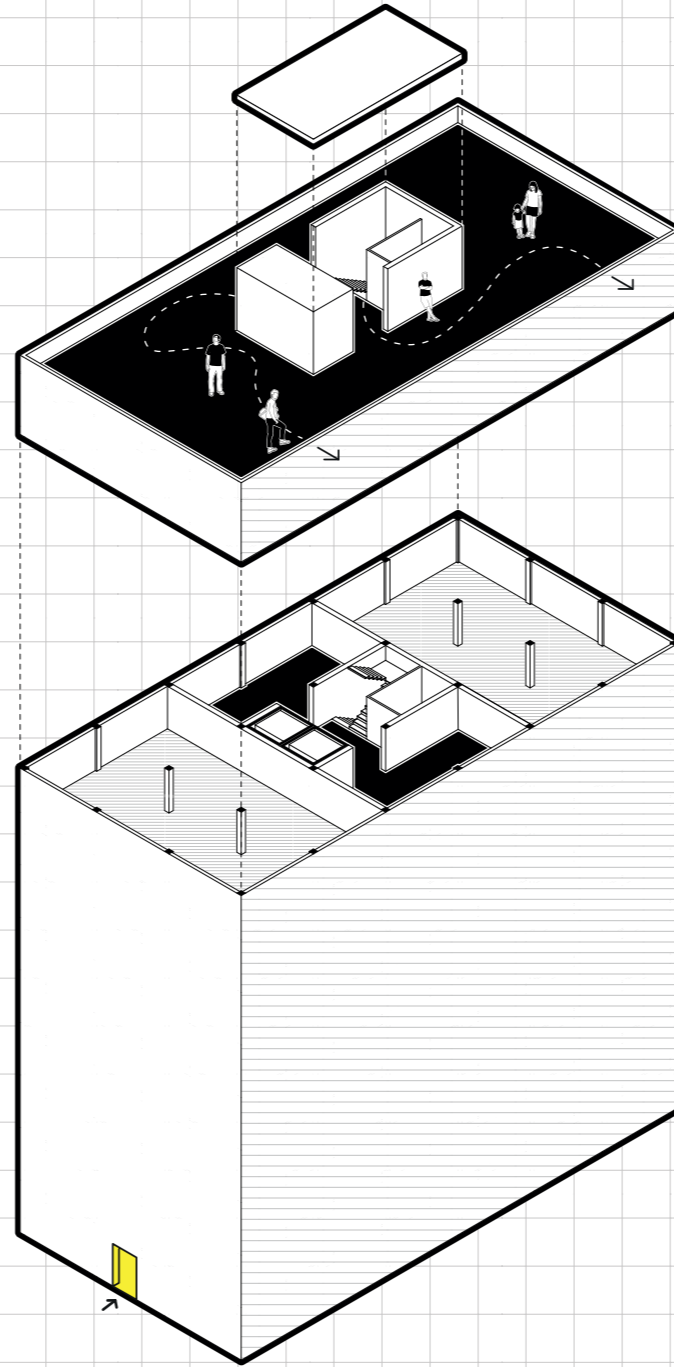

acesso ao lote vertical pelo terraço público ou privado e
através da circulação do edifício hospedeiro



**estudantes
universitários**



**acompanhantes
de pacientes**



**viajantes /
eventos**



**refugiados /
imigrantes**

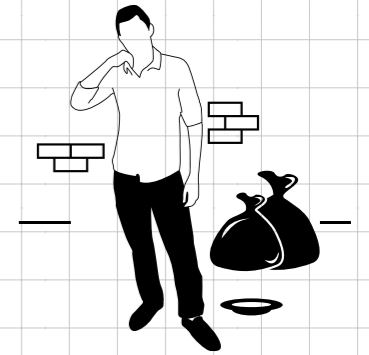

**pessoas em
situação de rua**

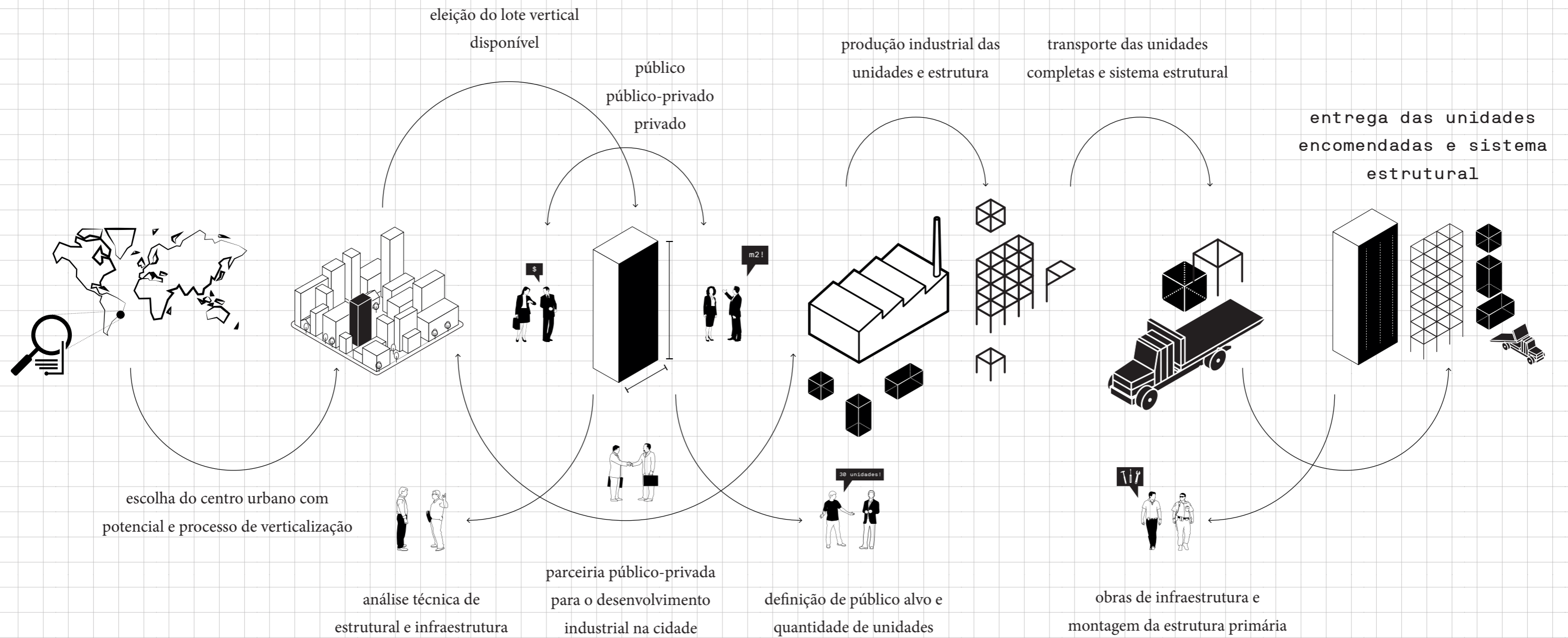

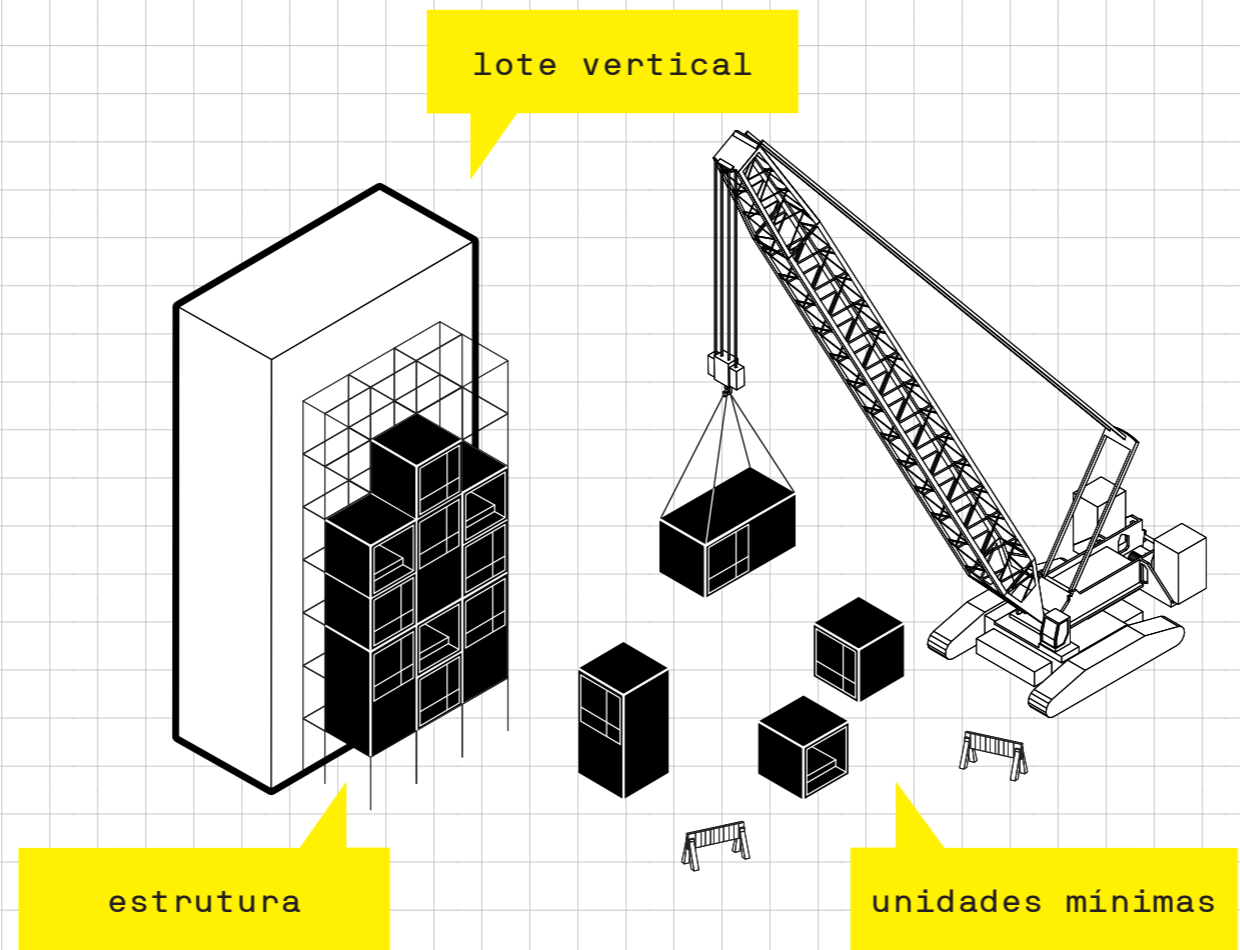

lote vertical

estrutura

unidades mínimas

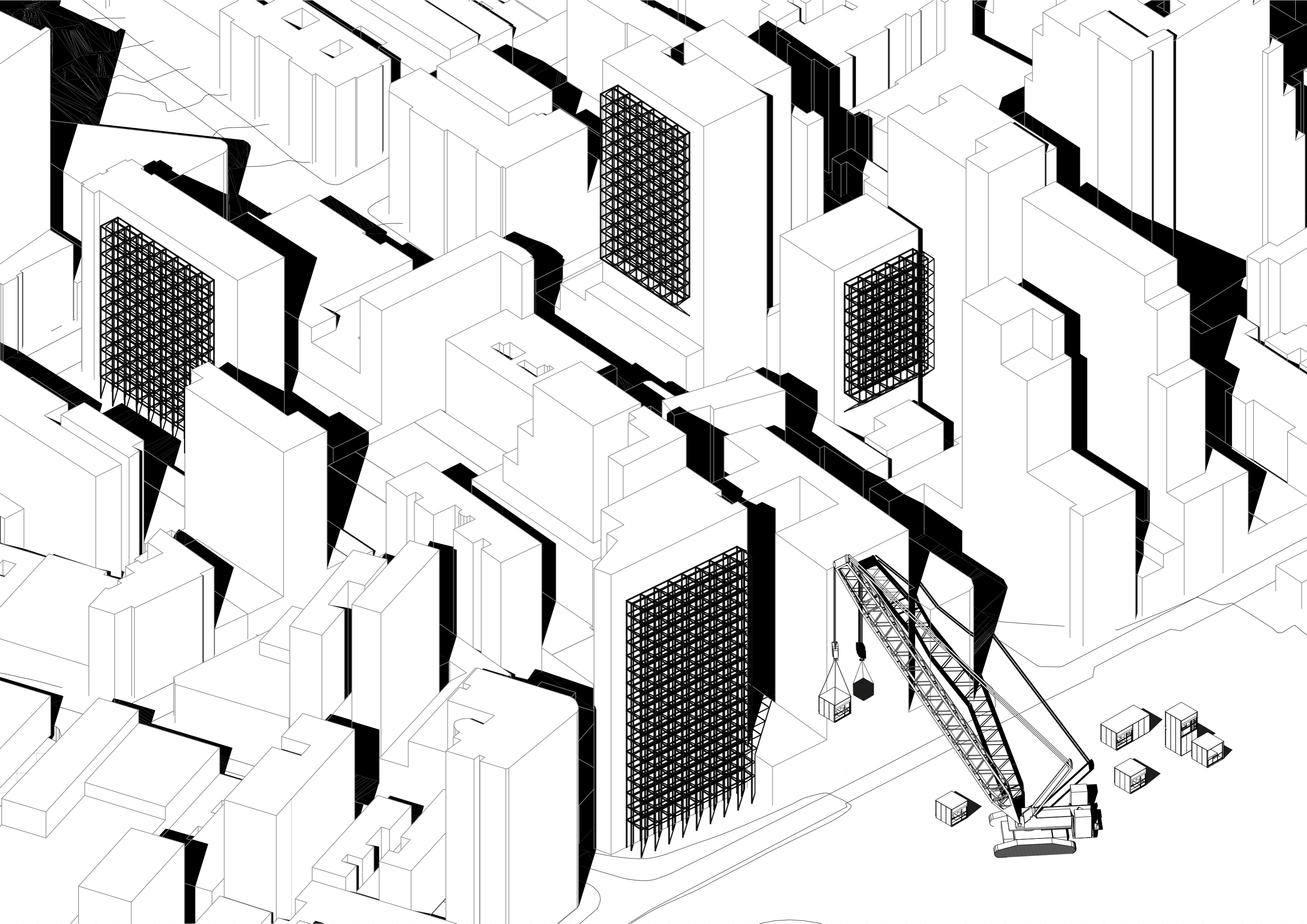

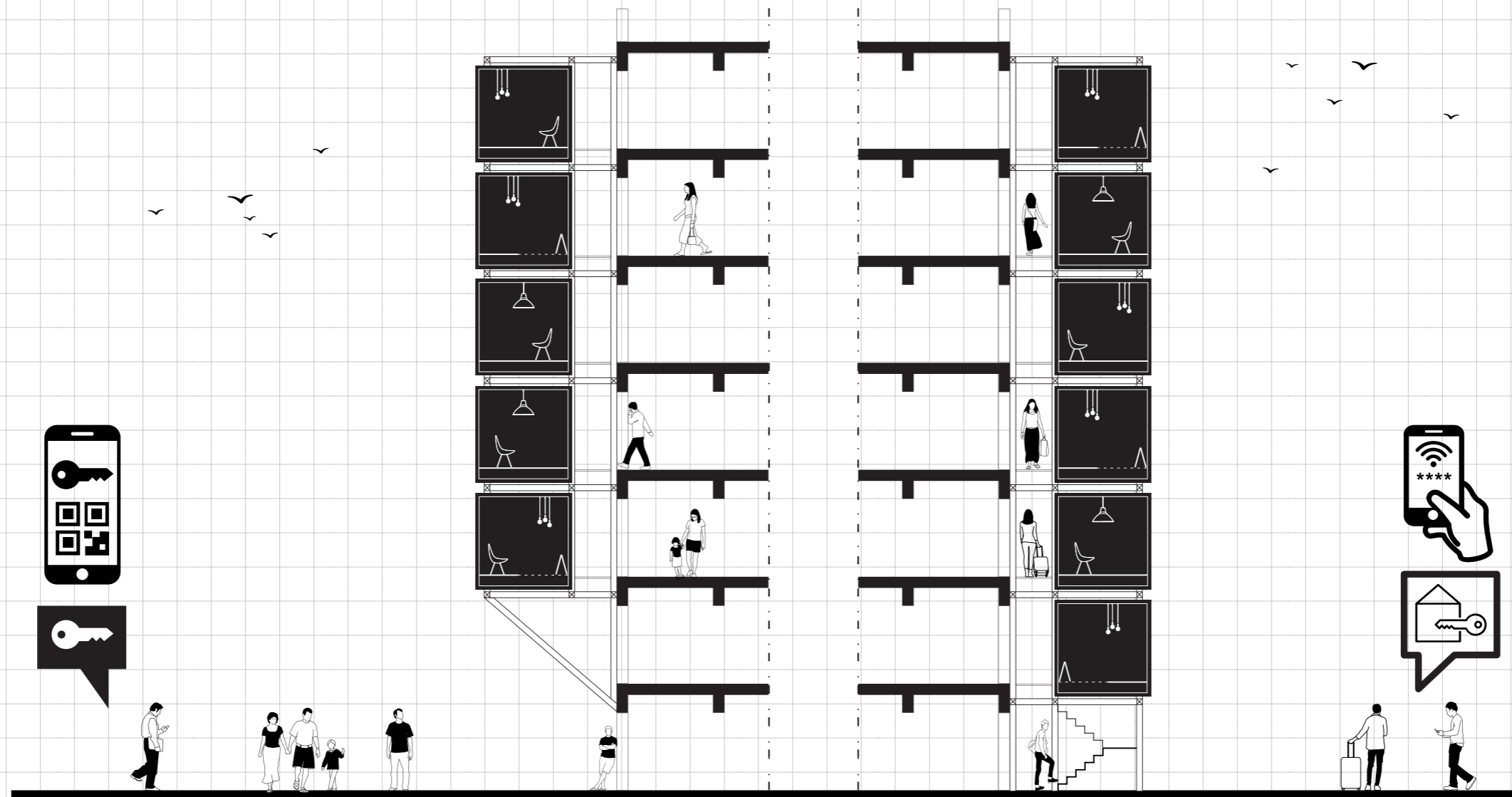

3x3

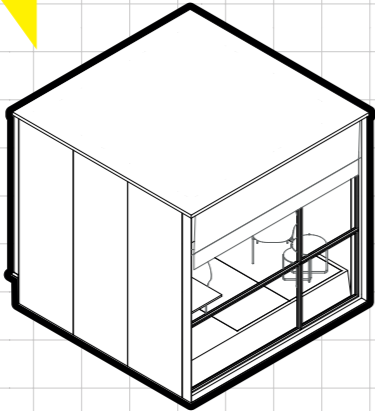

6x3

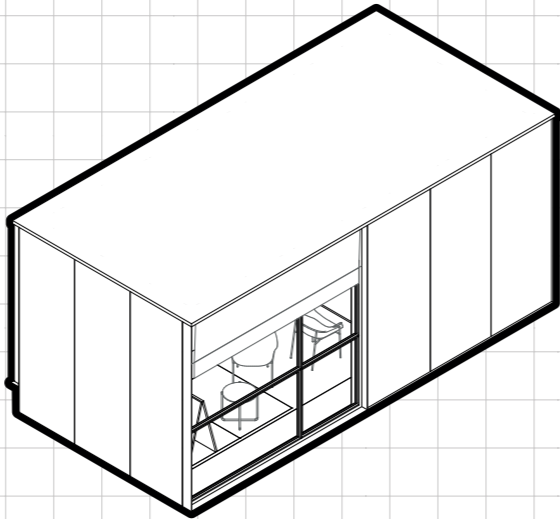

PNE

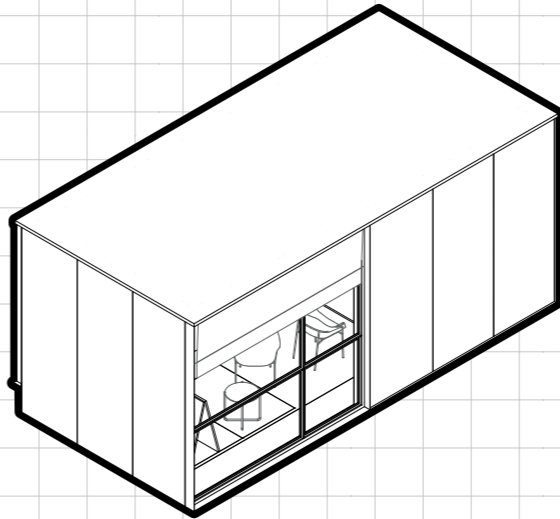

3x6

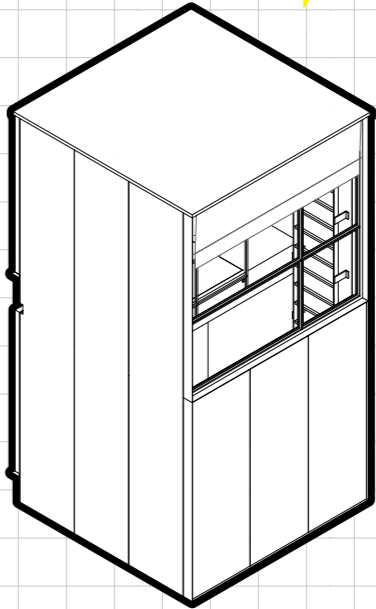

varanda

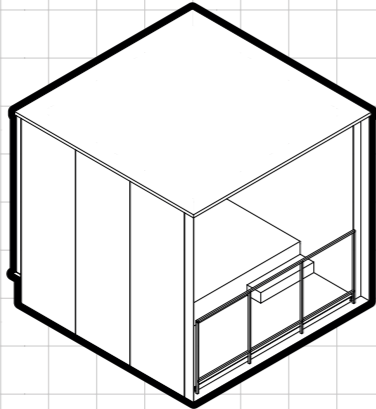

shaft /
elevador

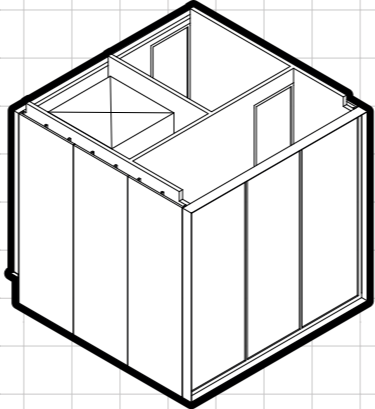

shaft /
escadas

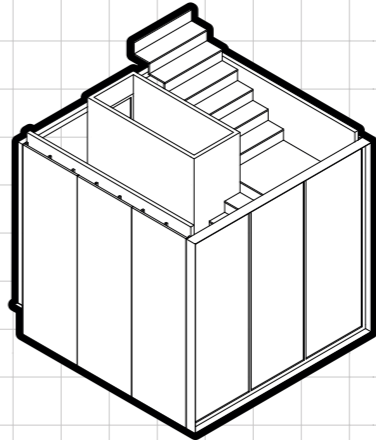

unidade mínima

habitação transitória para até 2 pessoas

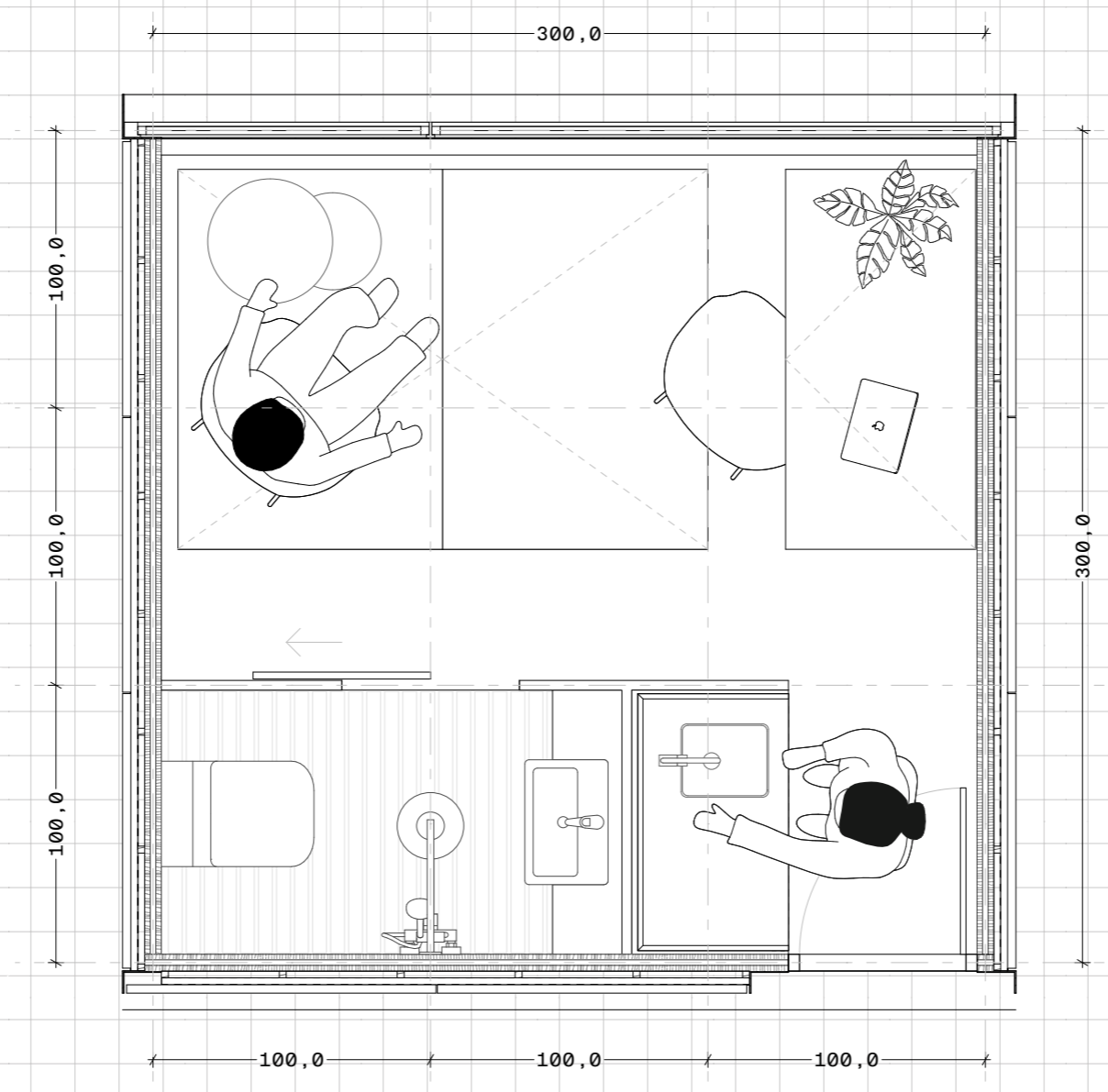

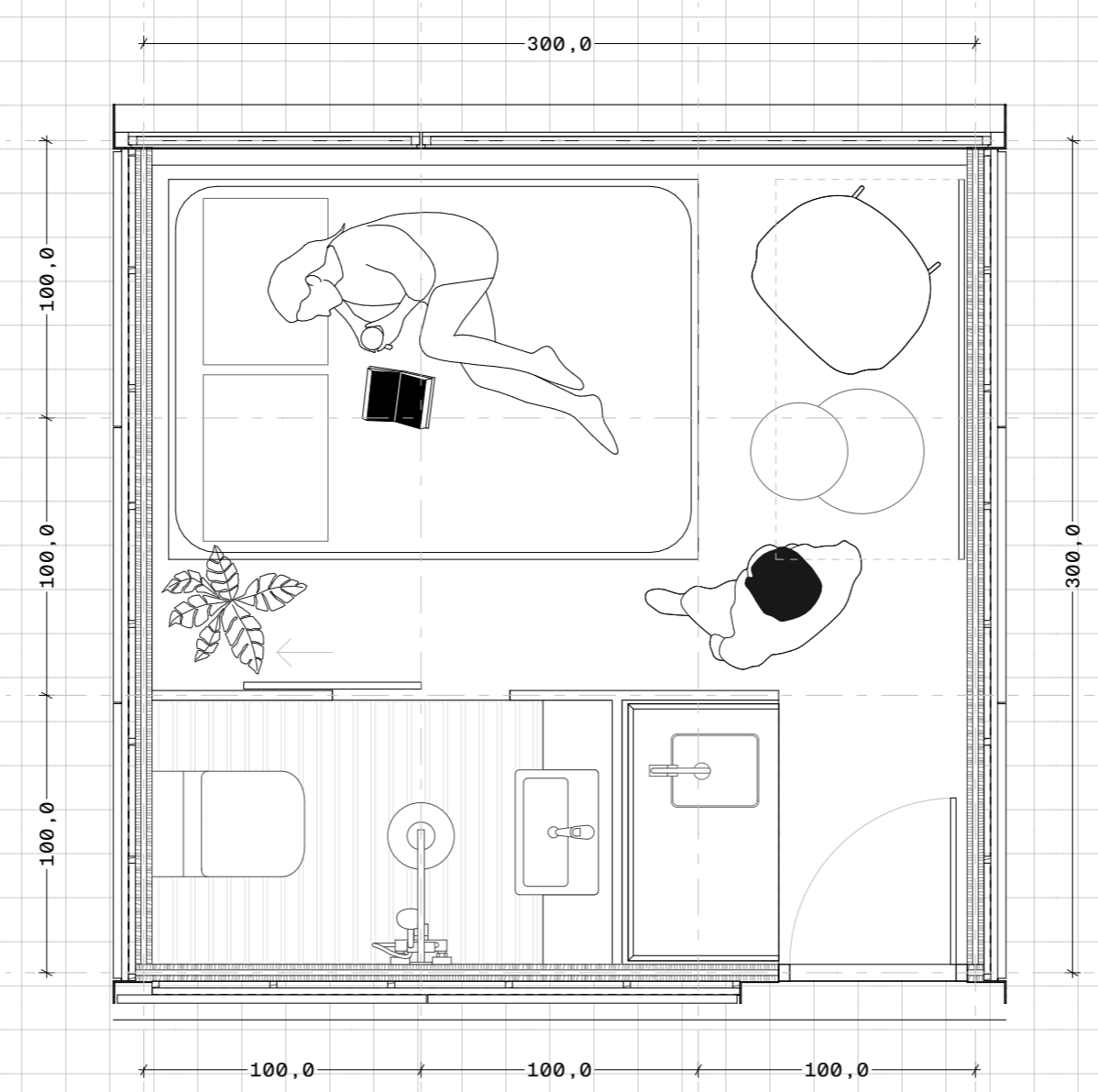



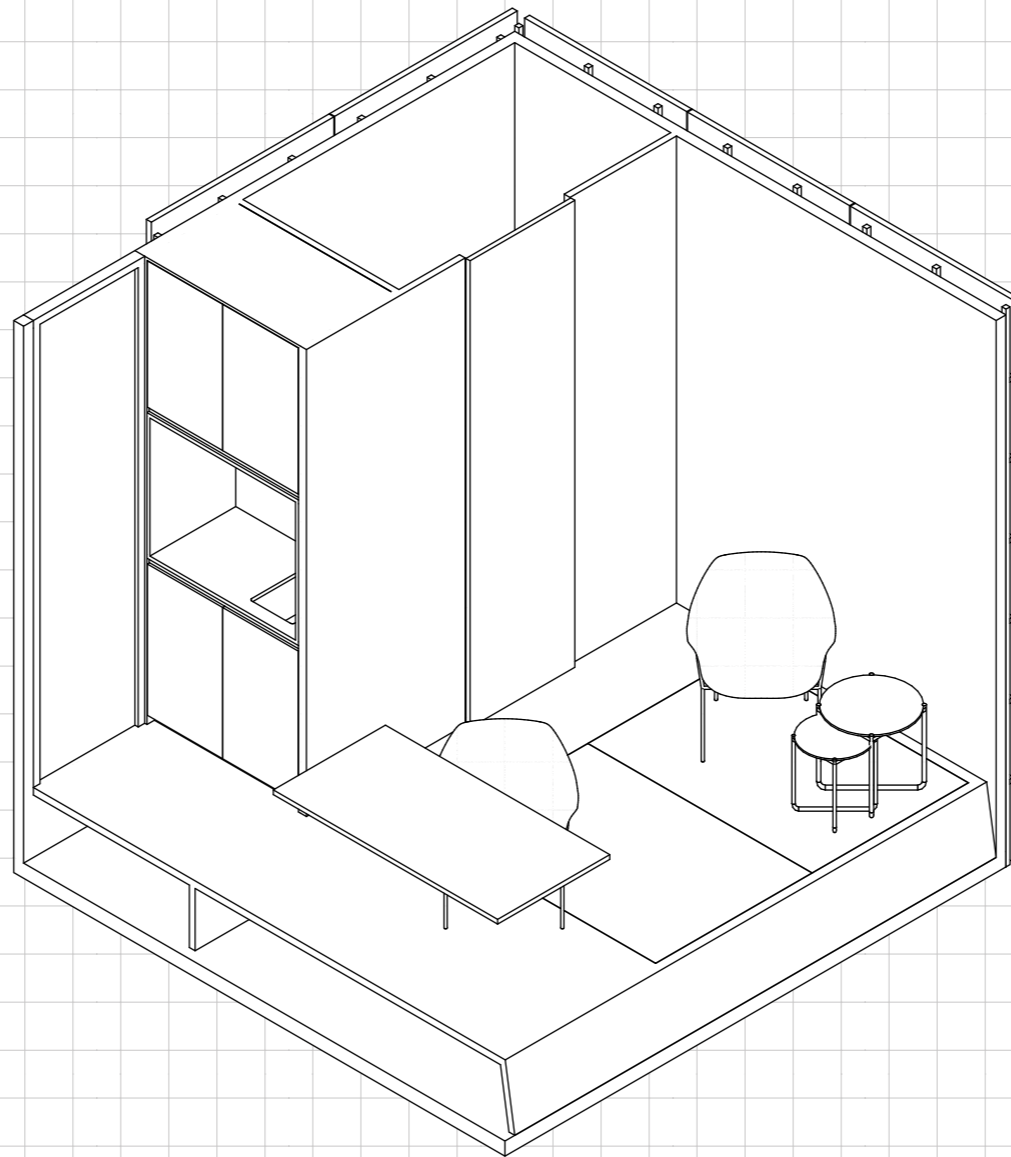

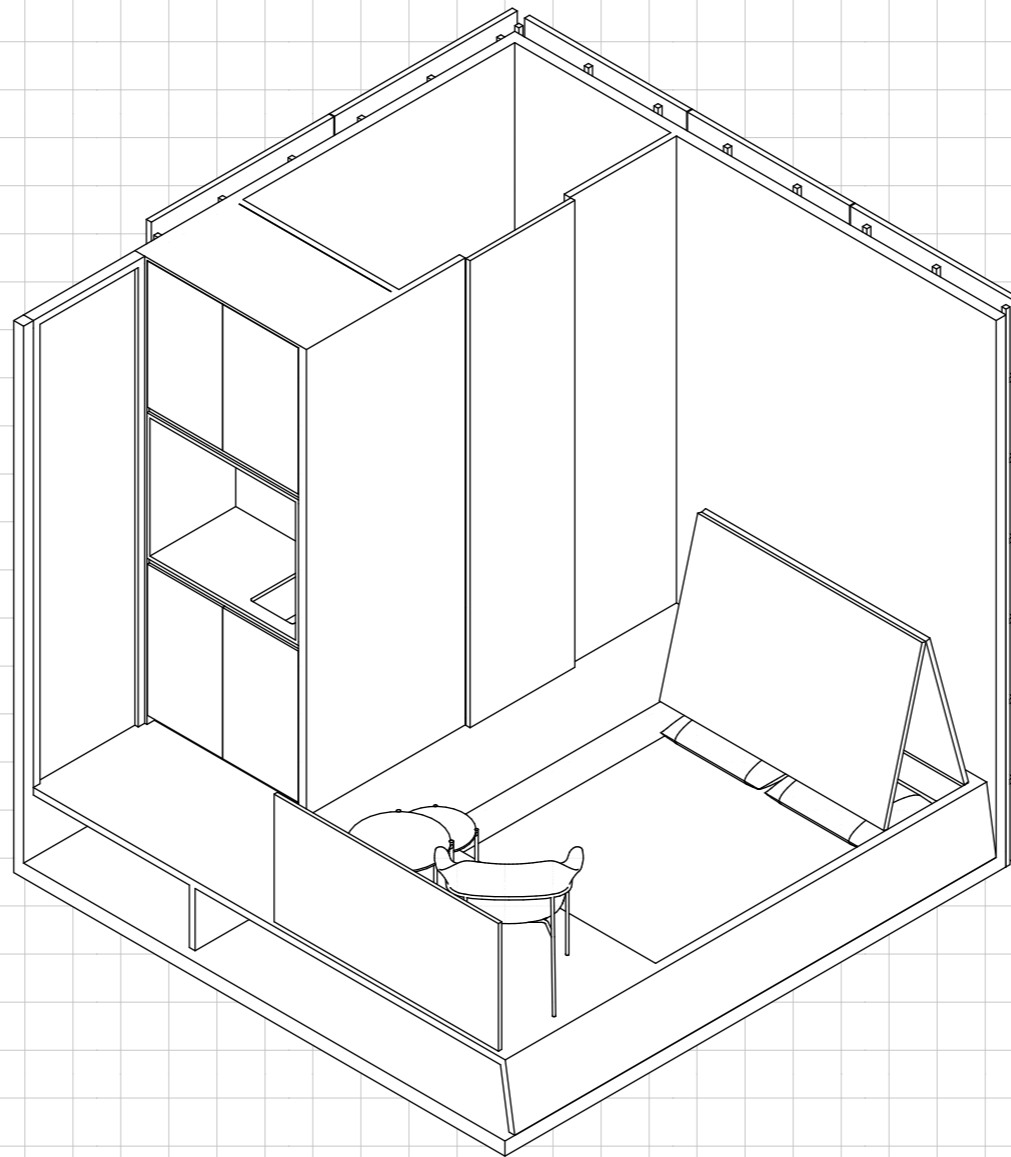

unidade 6x3

habitação transitória para até 4 pessoas

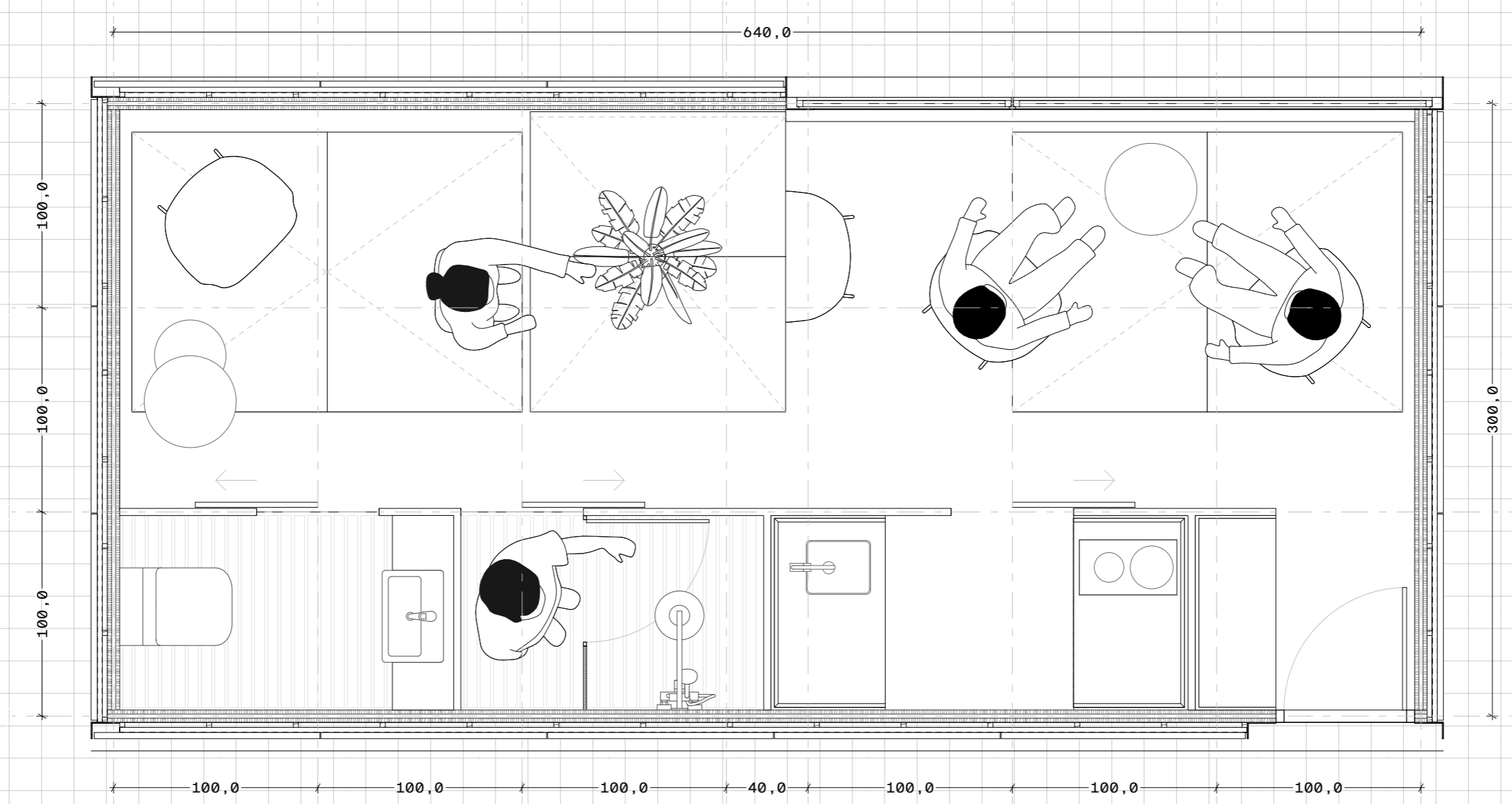

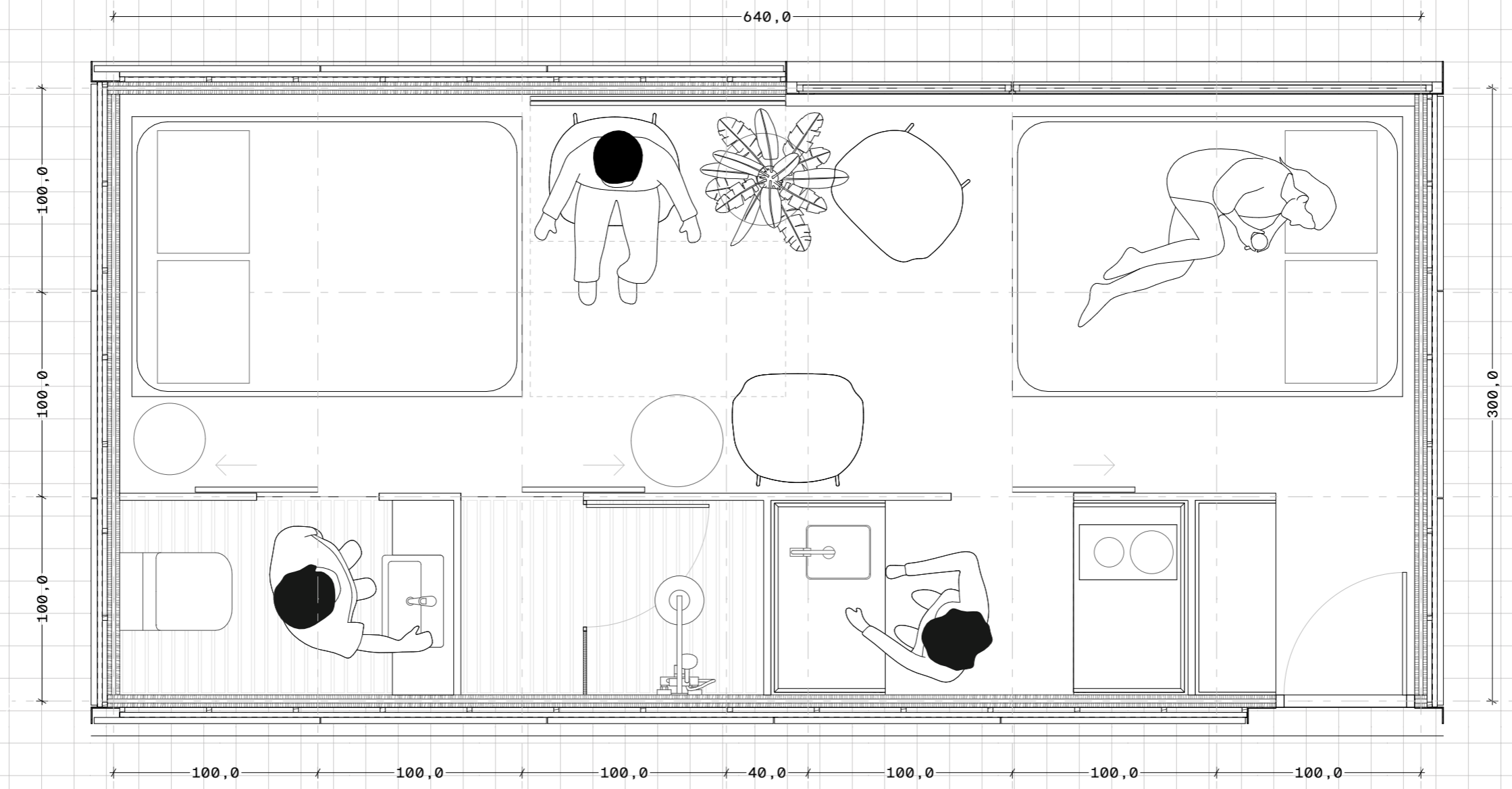



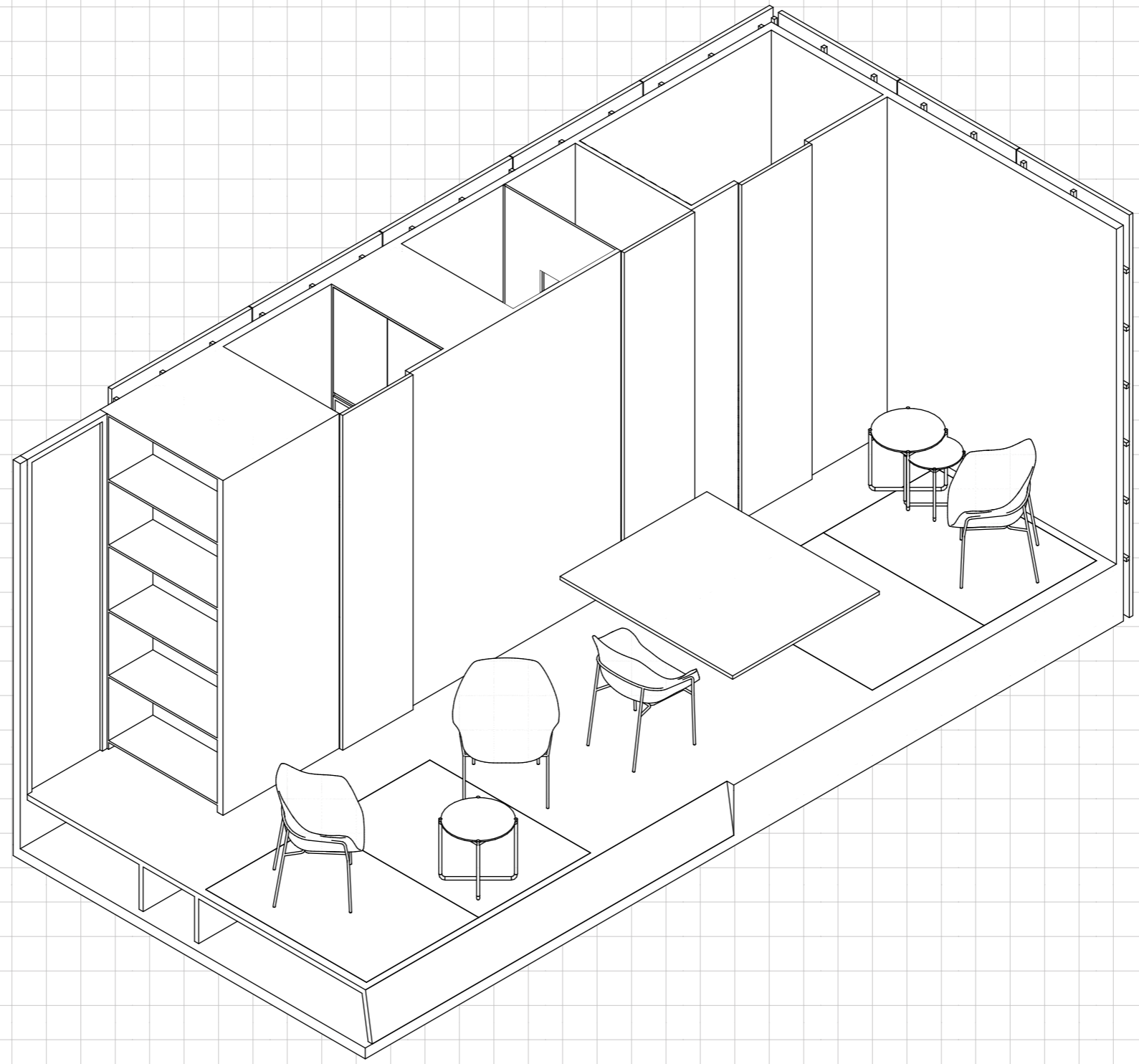

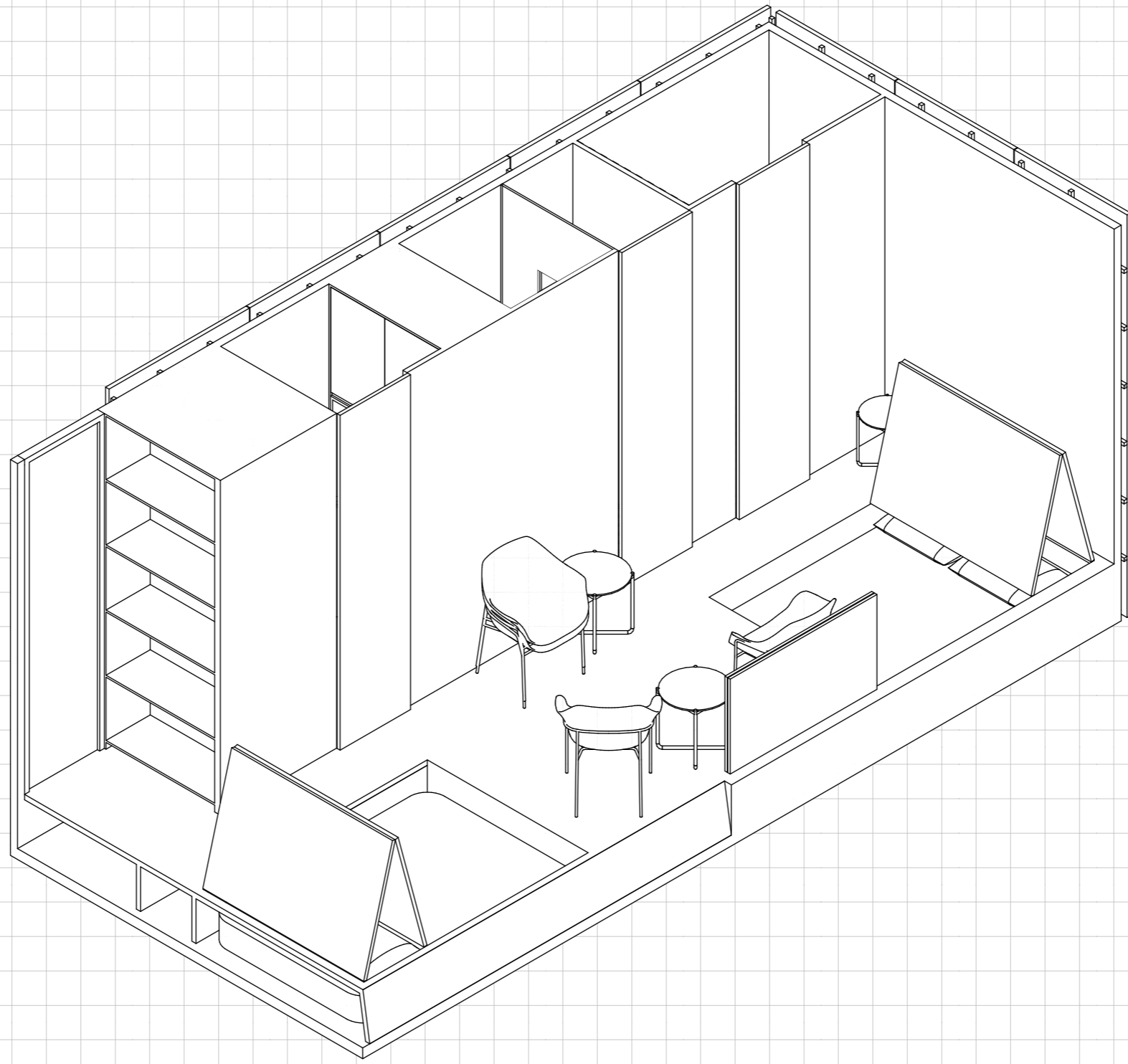

unidade 6x3 com acessibilidade

habitação transitória para até 2 pessoas

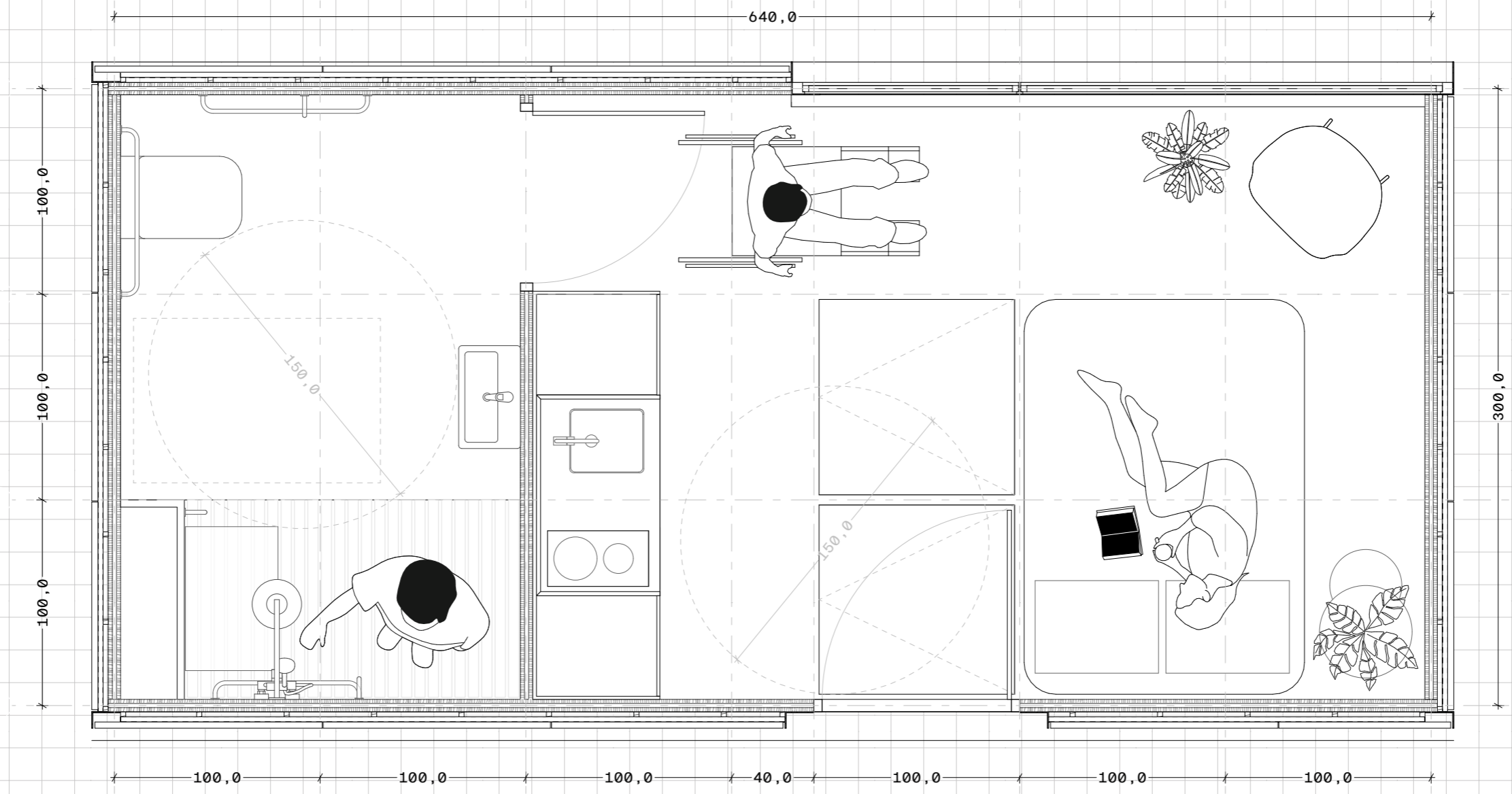

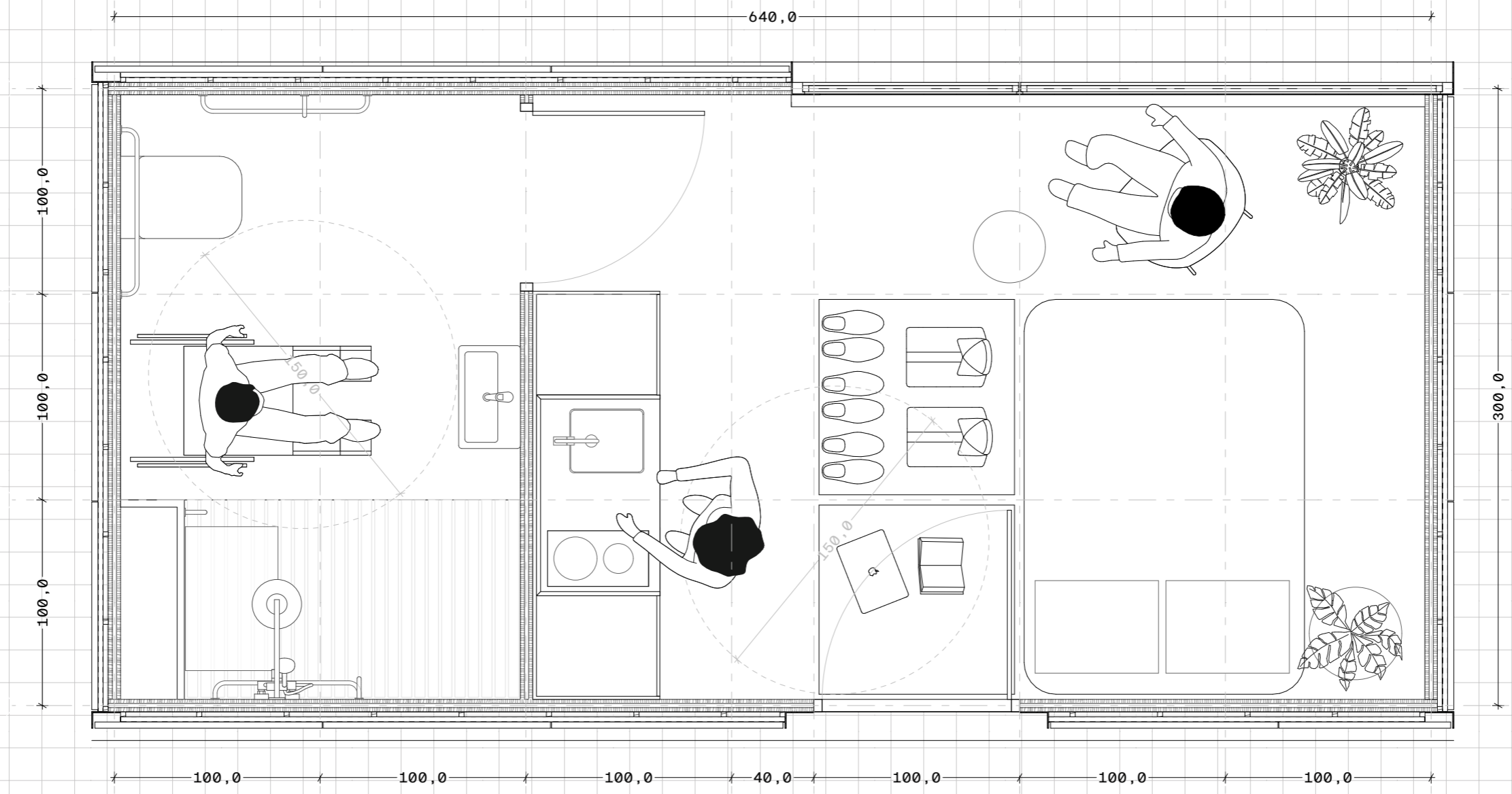



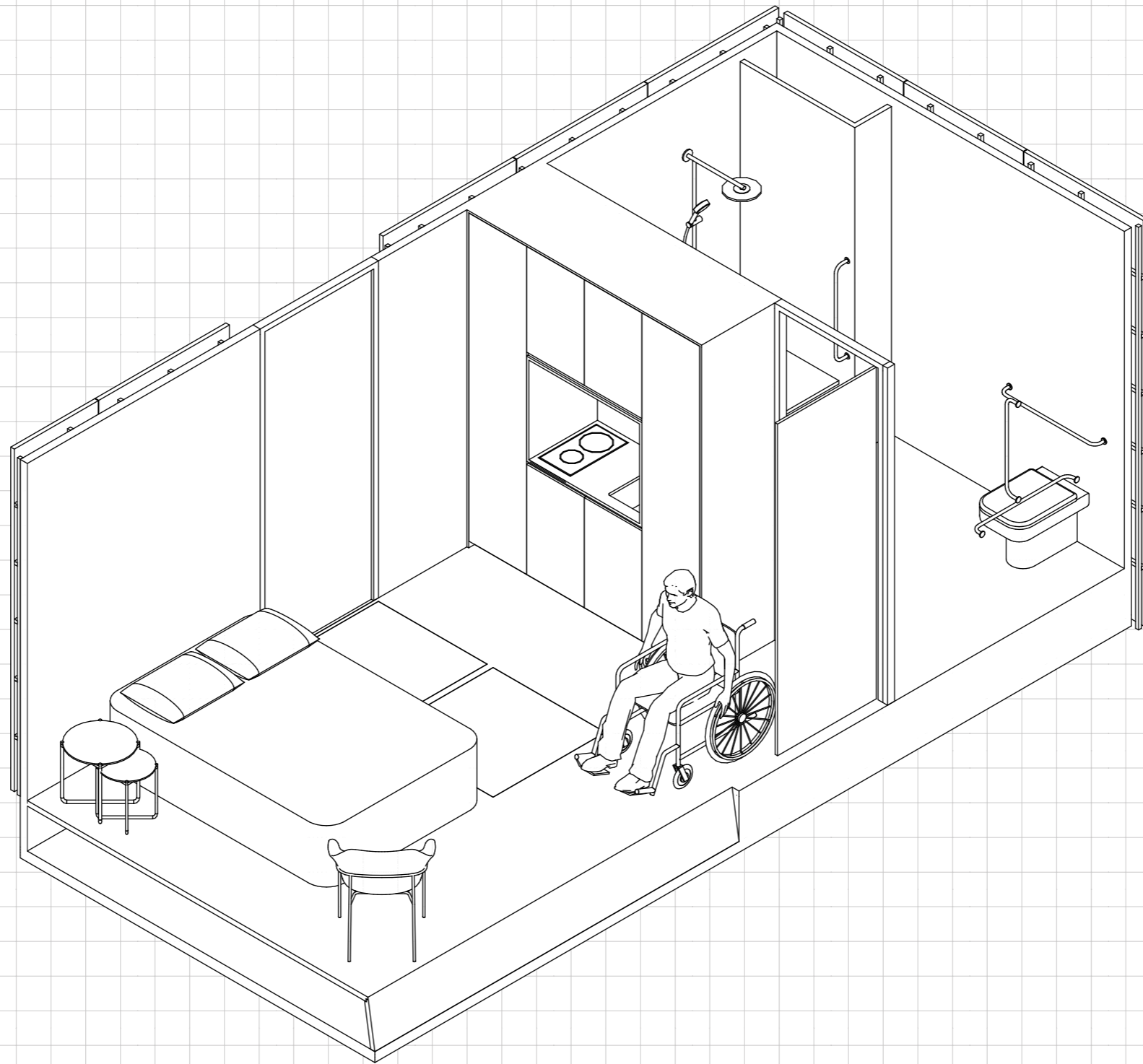

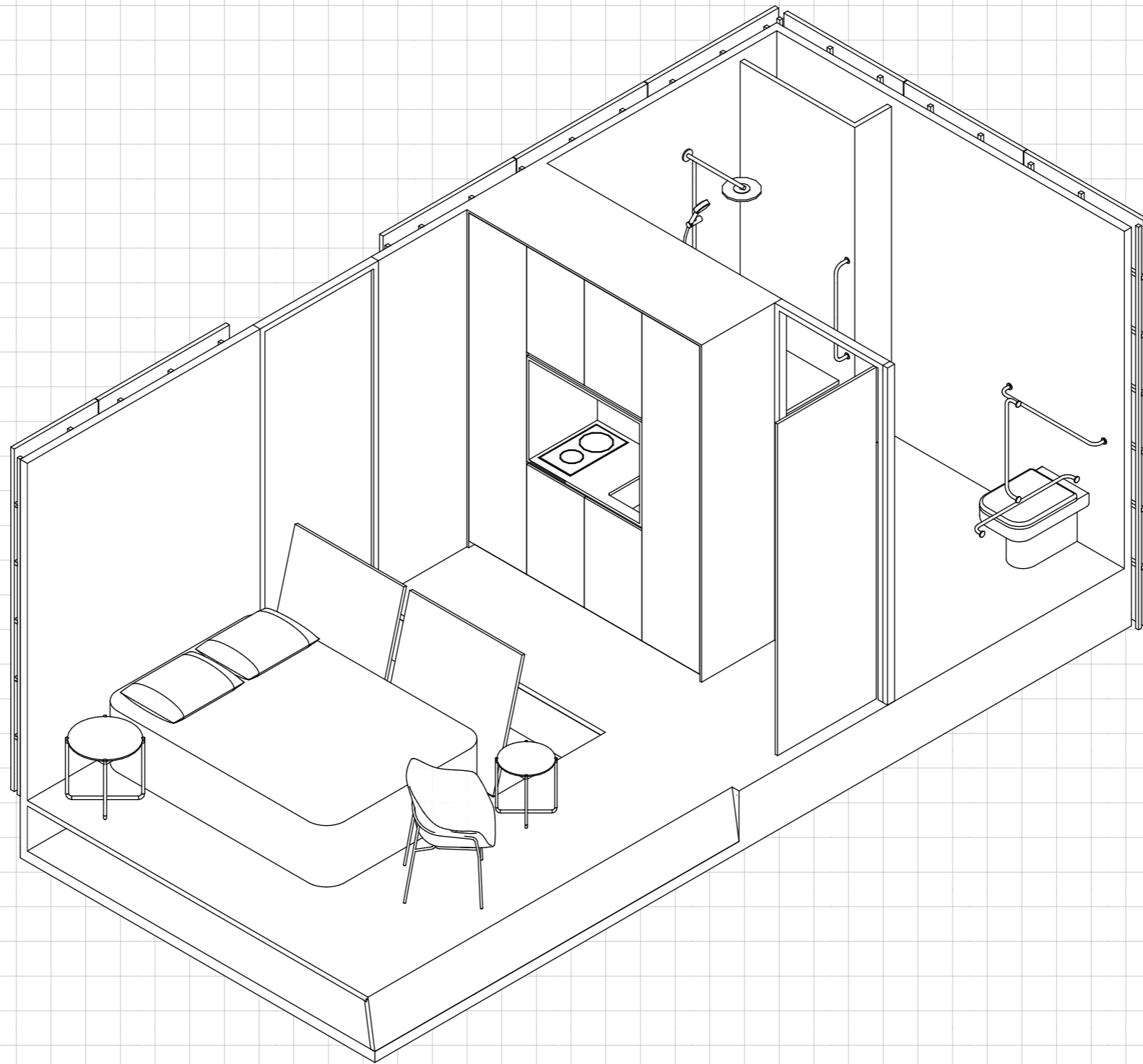

unidade 6x3

habitação transitória para até 3 pessoas

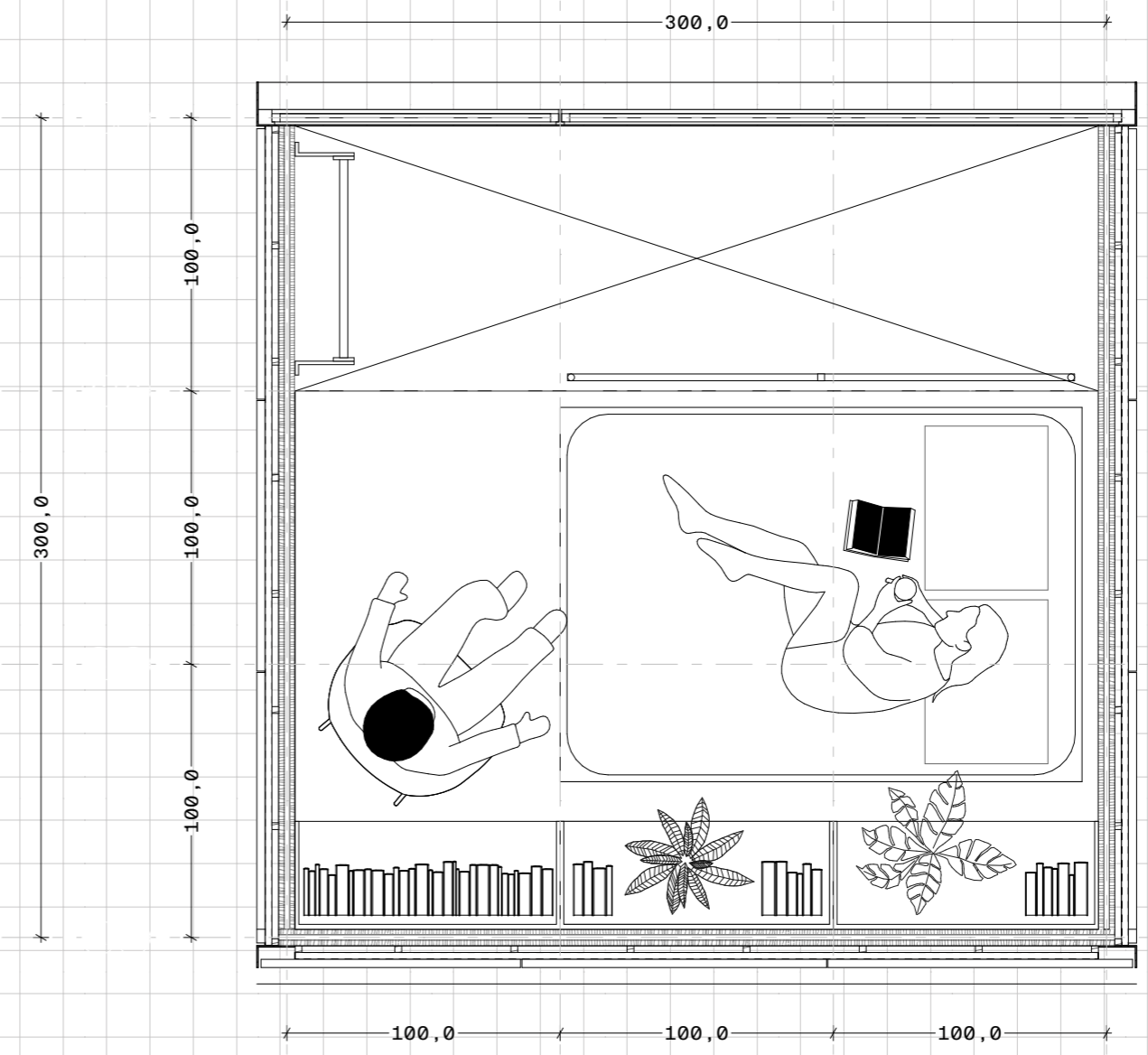
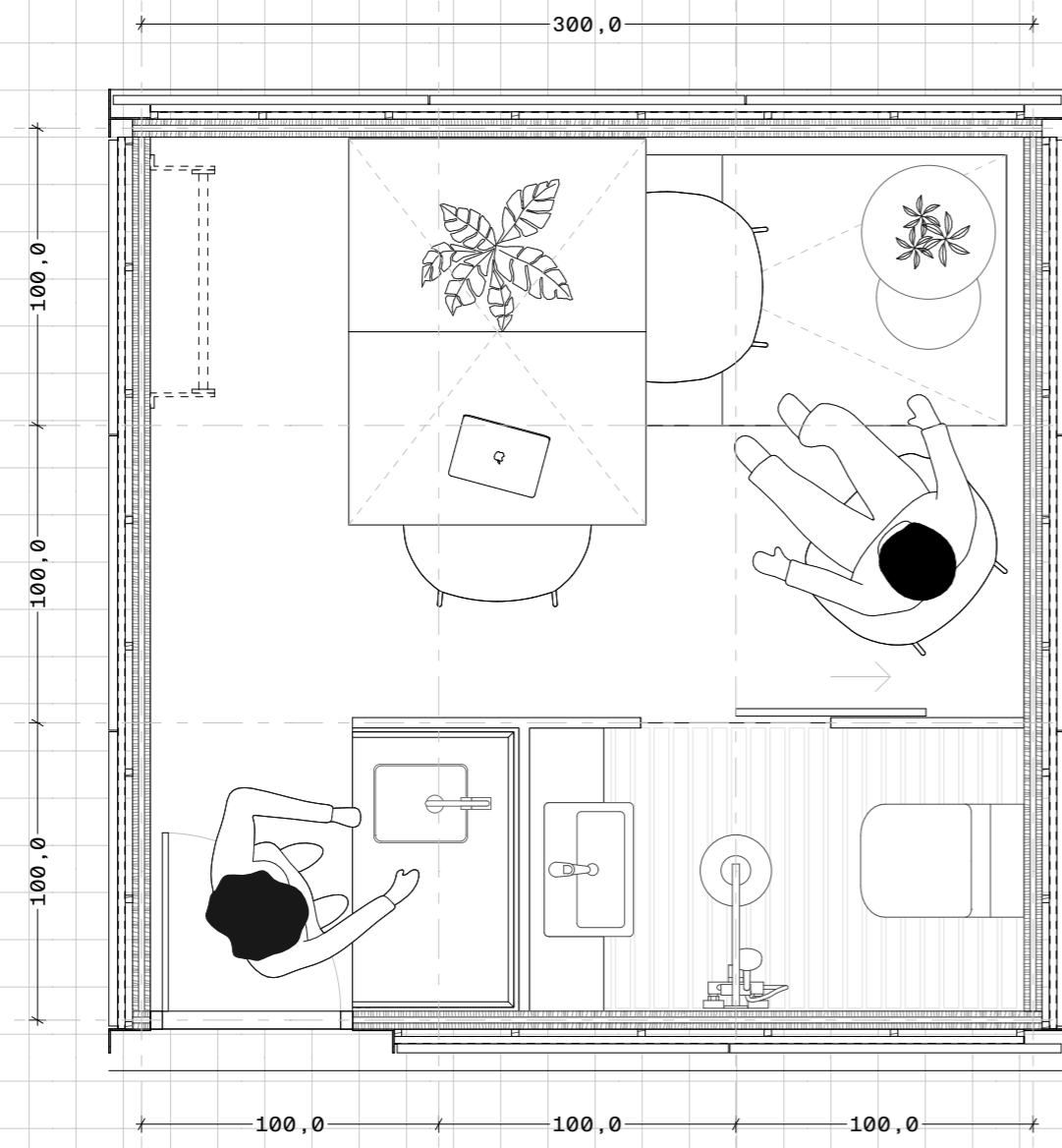

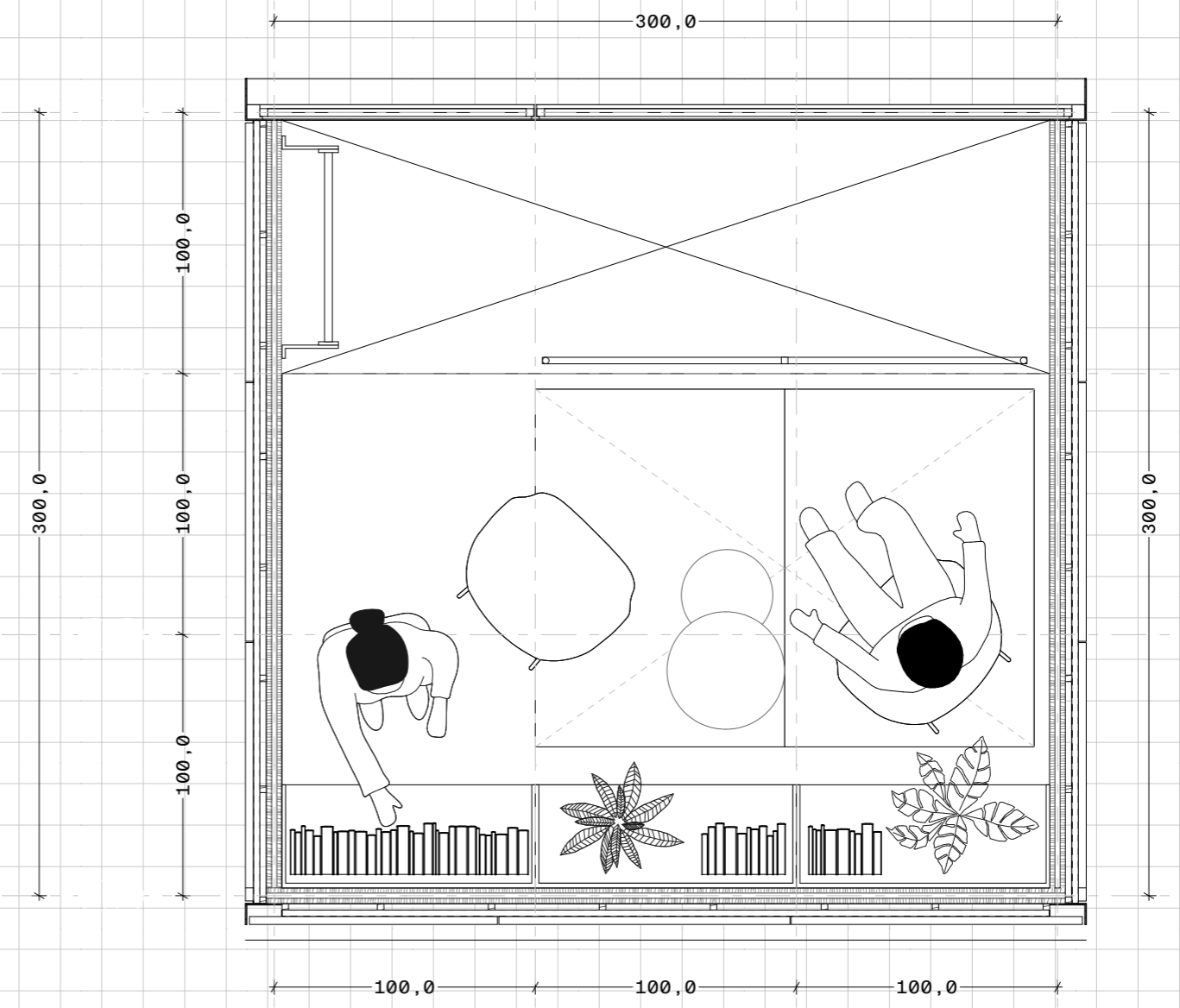
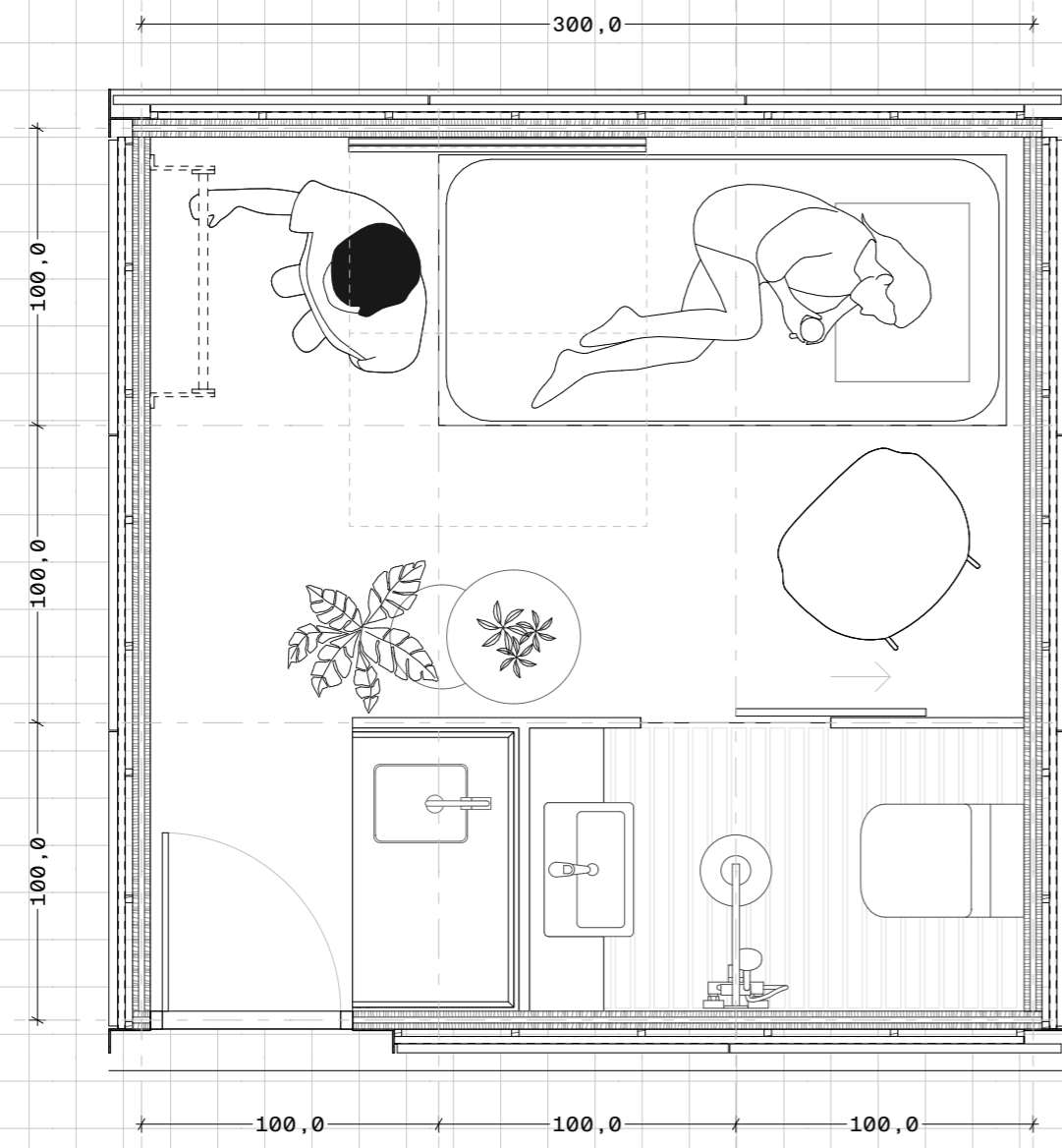



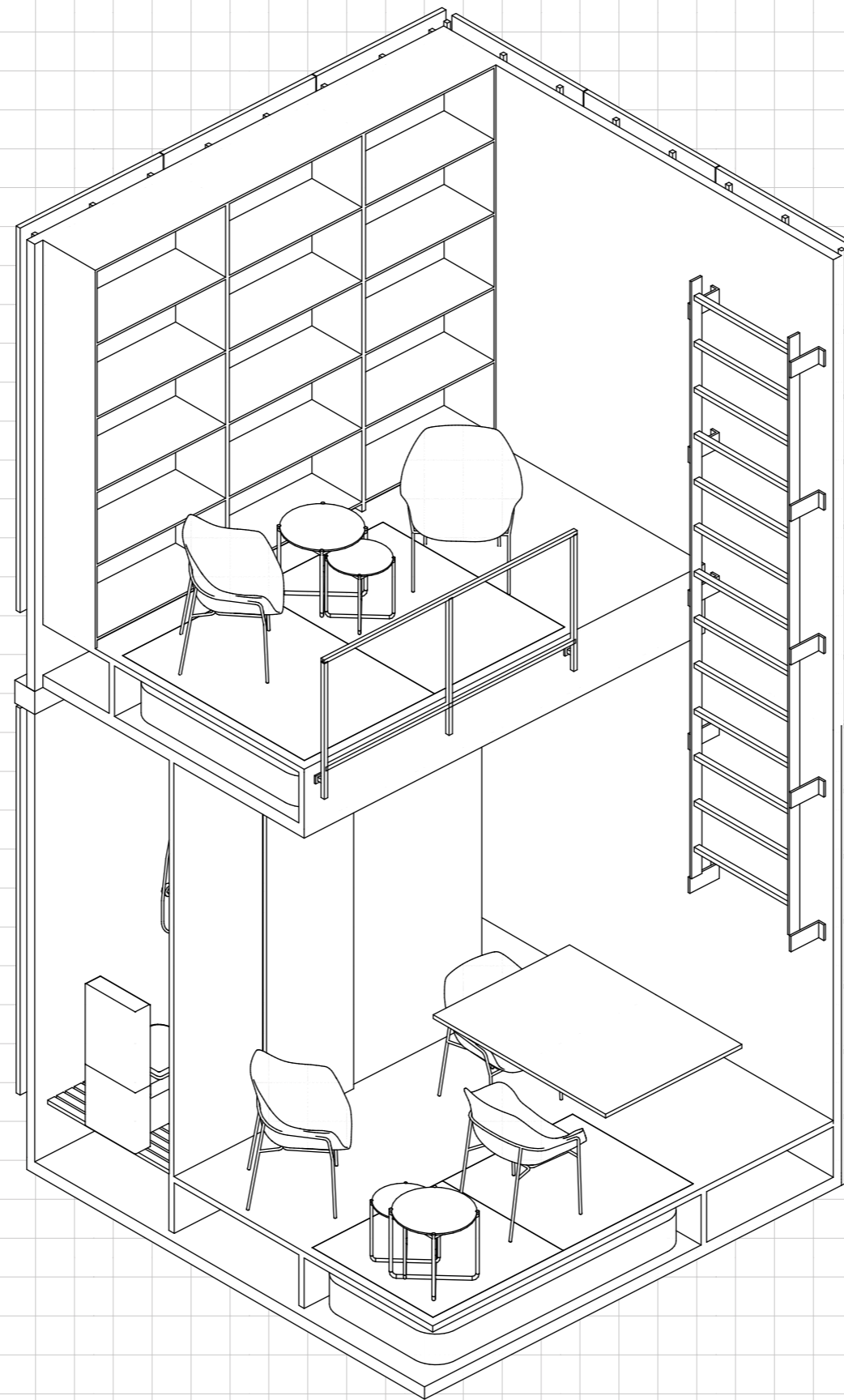

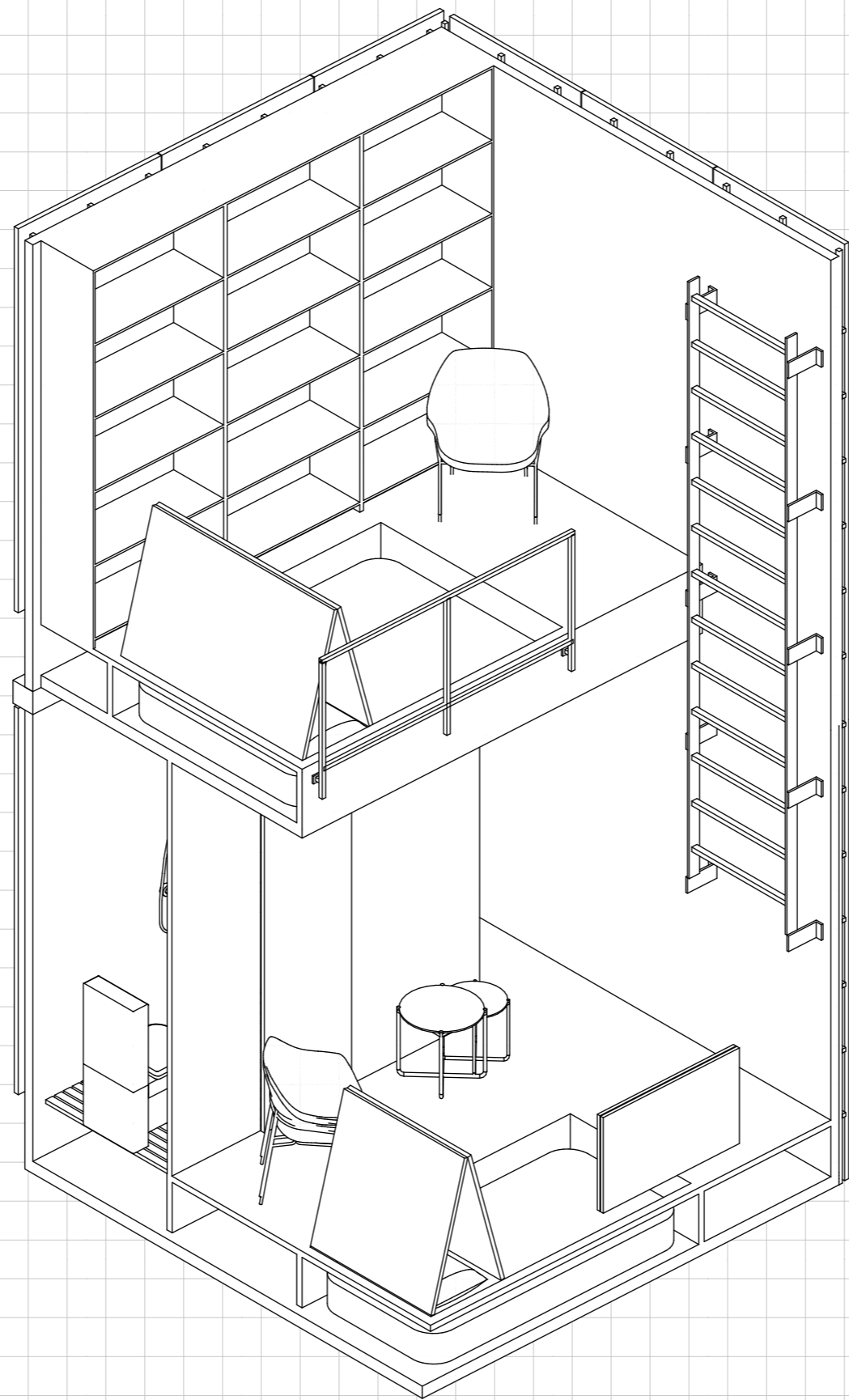

estudo de caso:

Centro Histórico de Porto Alegre



Azenha
Zona Sul
↑ Praia de Belas



ALUGA

M A V N

CFI

ALUGA
LIGA
14.1400

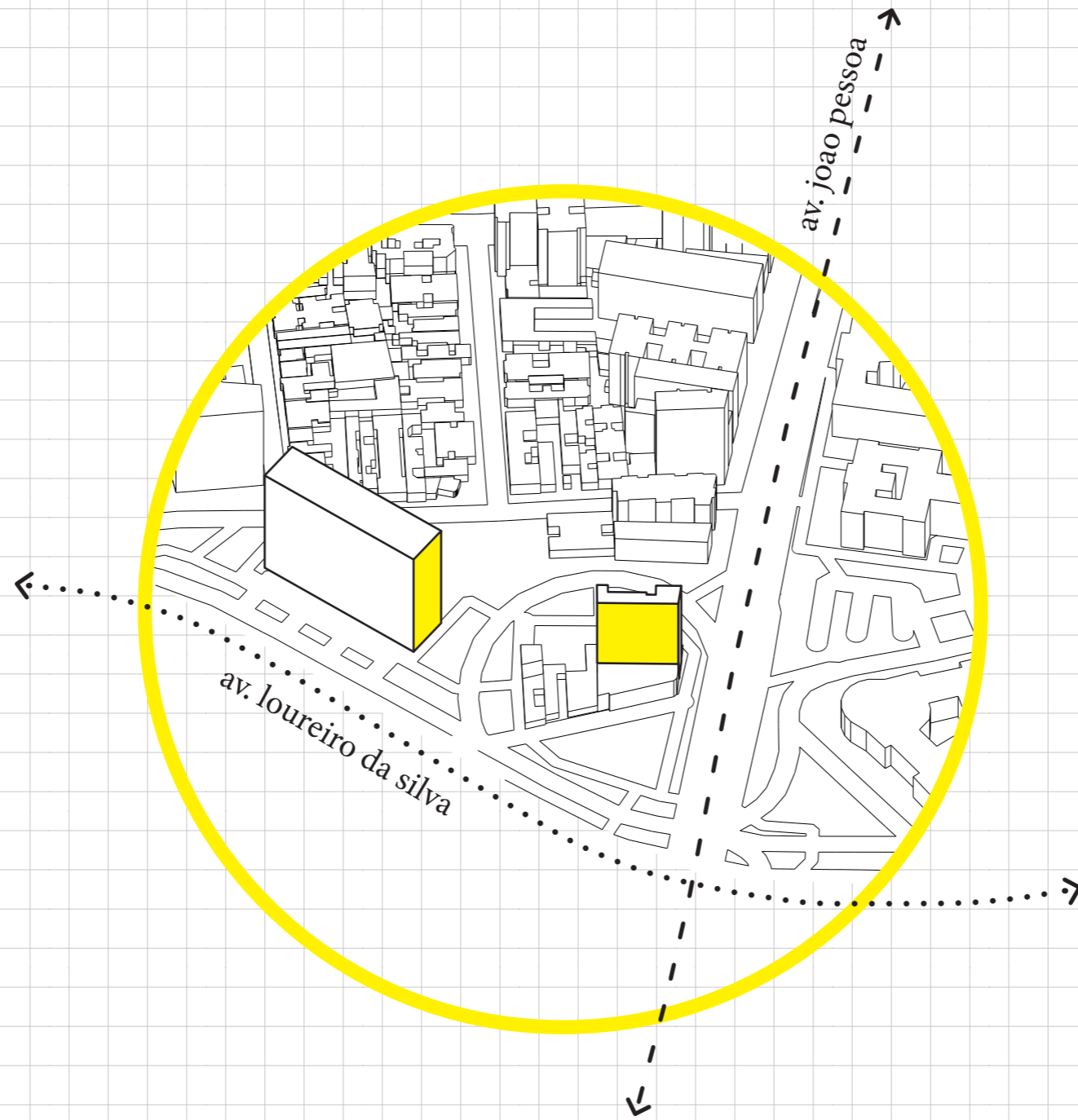



Arena →
↑ Praça da Botafogo



Arena
Praça da Belas

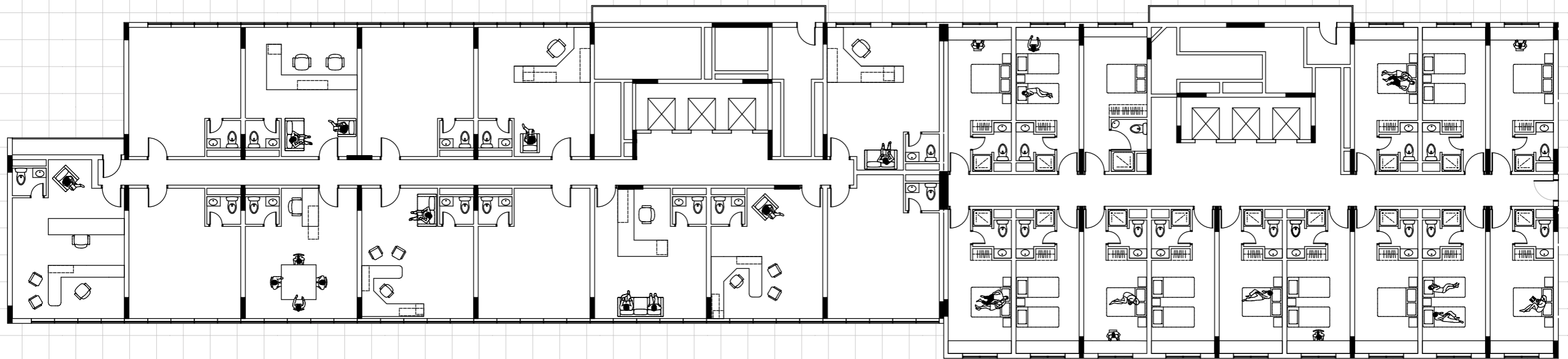

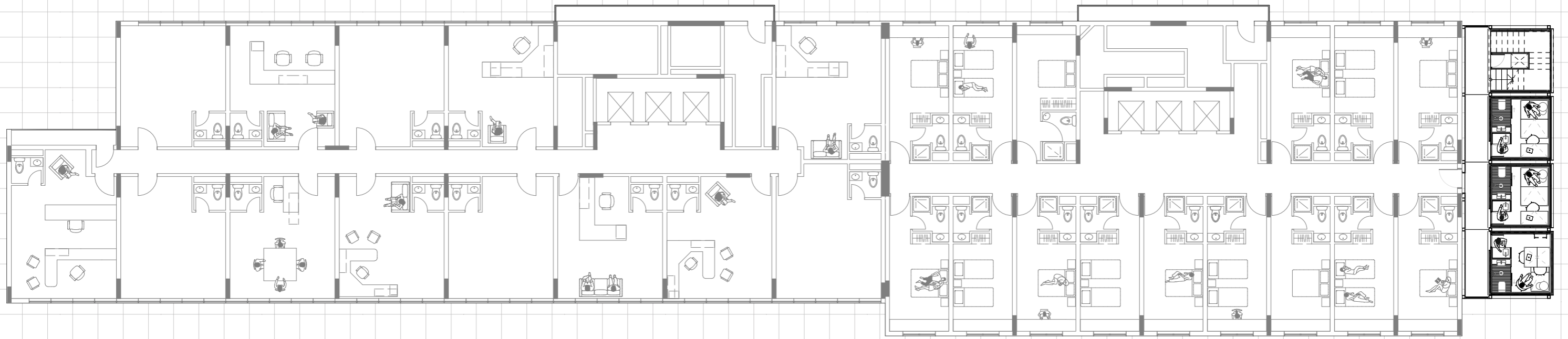



SE É PARA
TRANSFORMAR,
A GENTE TÁ JUNTO.



SEBRAE

CFI





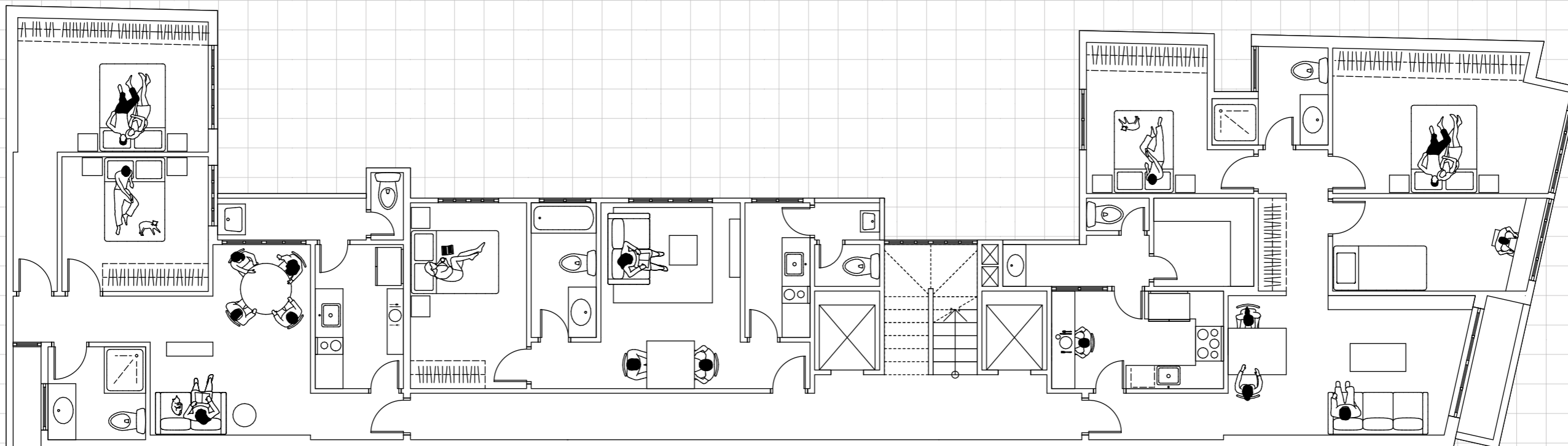

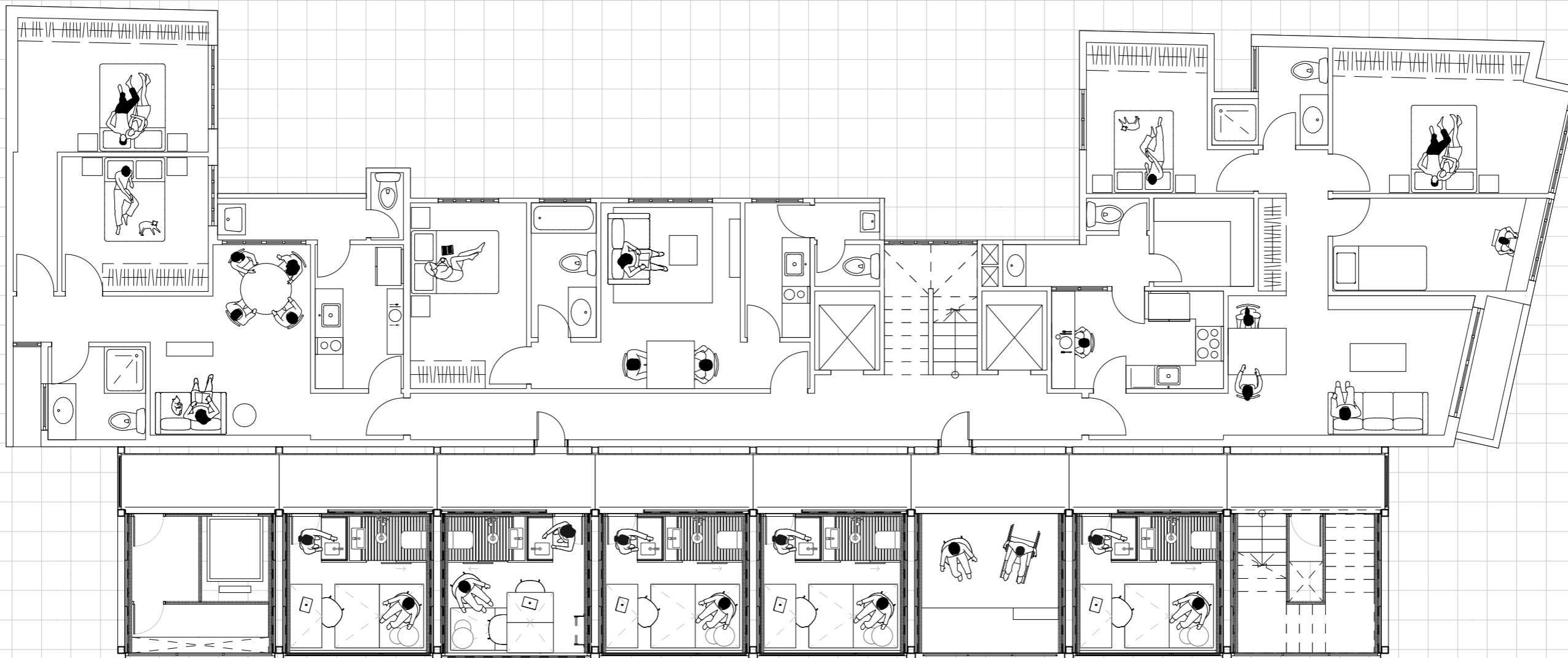





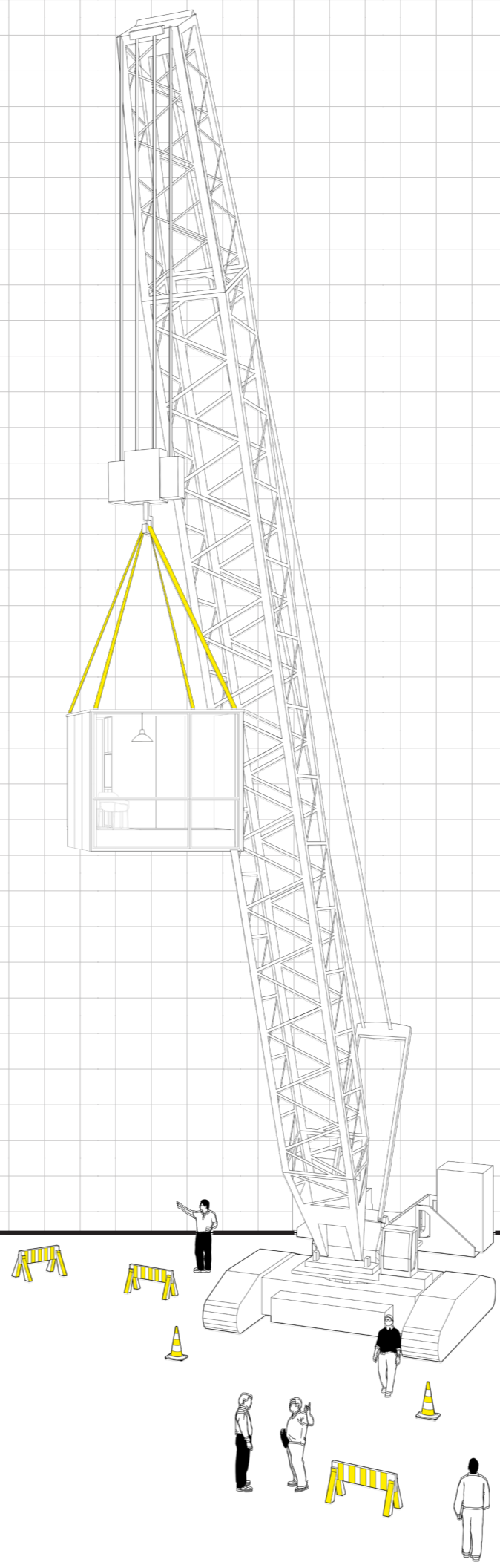
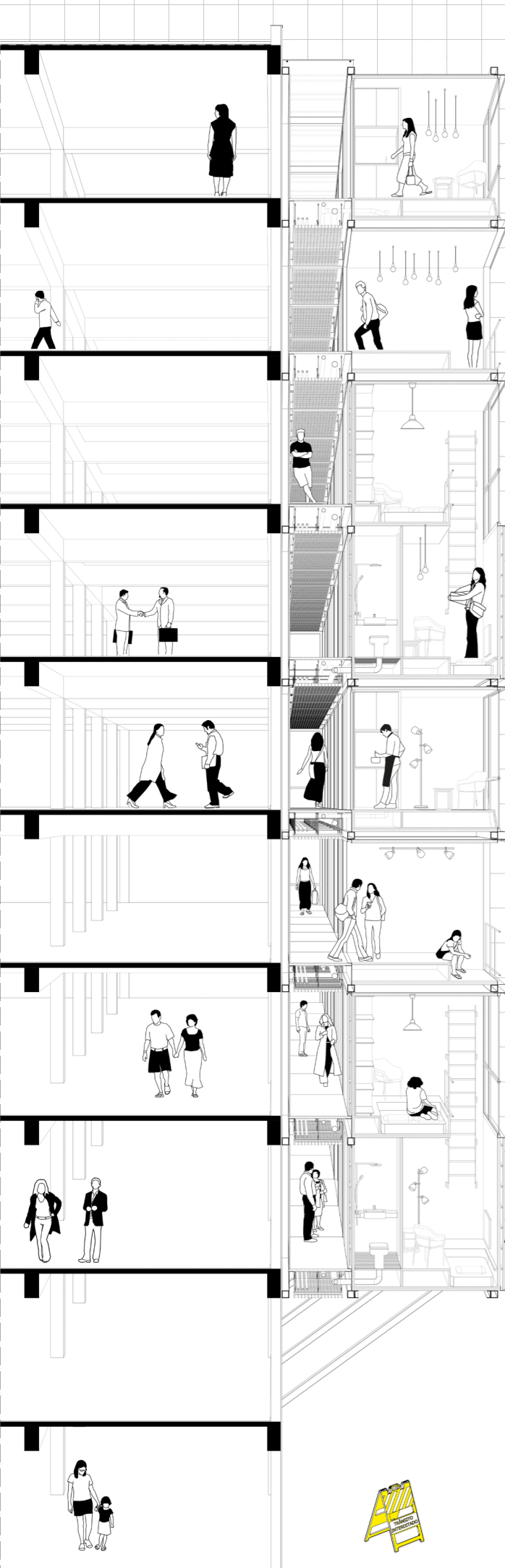



obrigada ;)