

7.4.3 EDIFÍCIOS DE ESCRITÓRIOS: DO VIDRO AO CONCRETO APARENTE

BANCO AMÉRICA DO SUL, 1965, ERNEST ROBERT CARVALHO MANGE E ARIAKI KATO

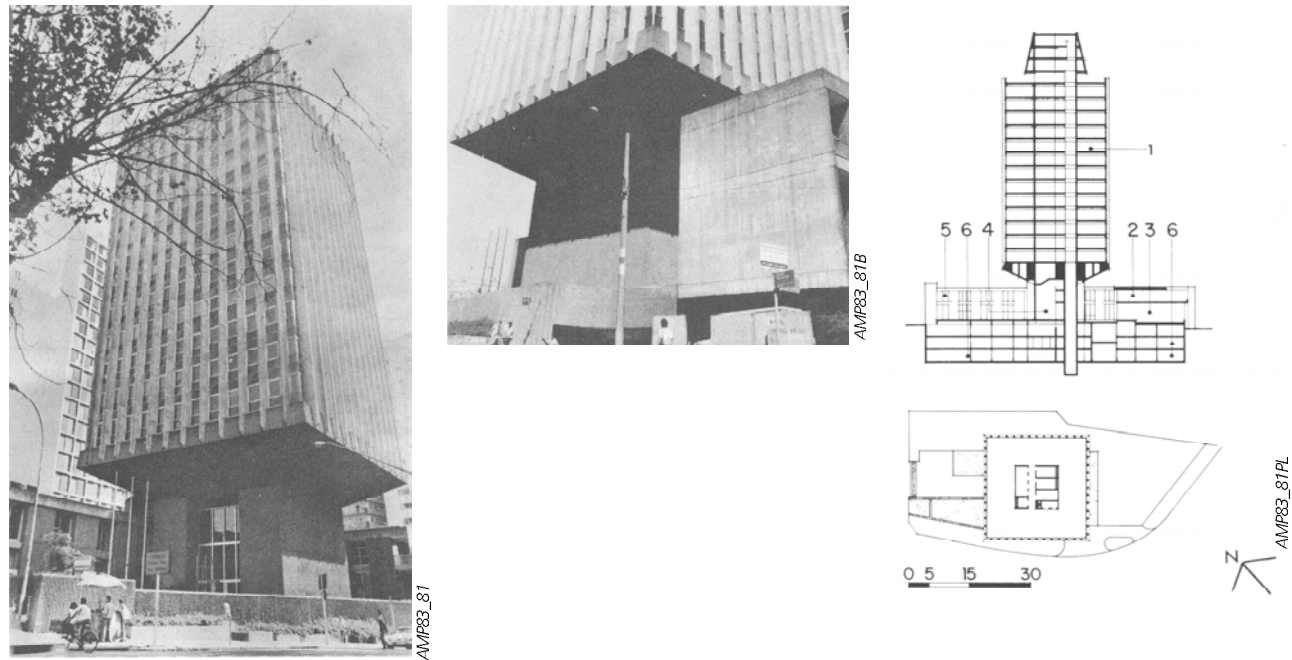

EDIFÍCIO ASAHI, 1973, PAULO CASÉ

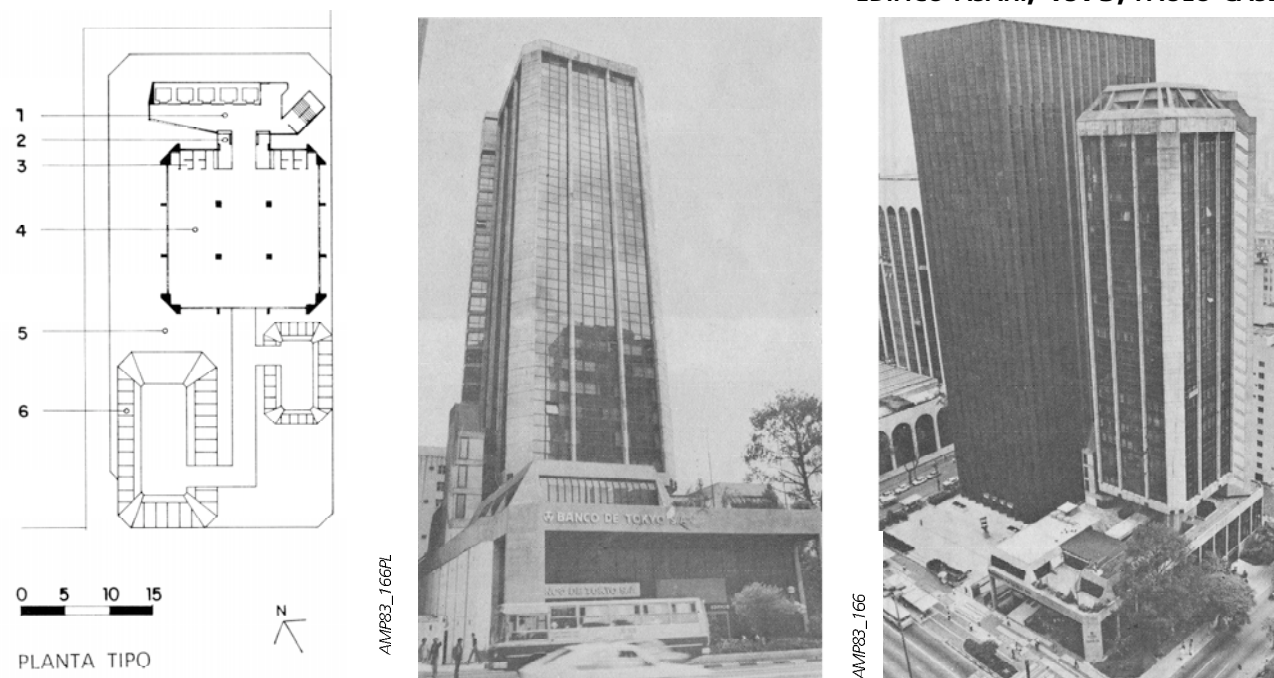

SEDE DA CIESP-FIESP-SESI, 1968, ROBERTO CERQUEIRA CÉSAR, LUIZ ROBERTO DE CARVALHO FRANCO

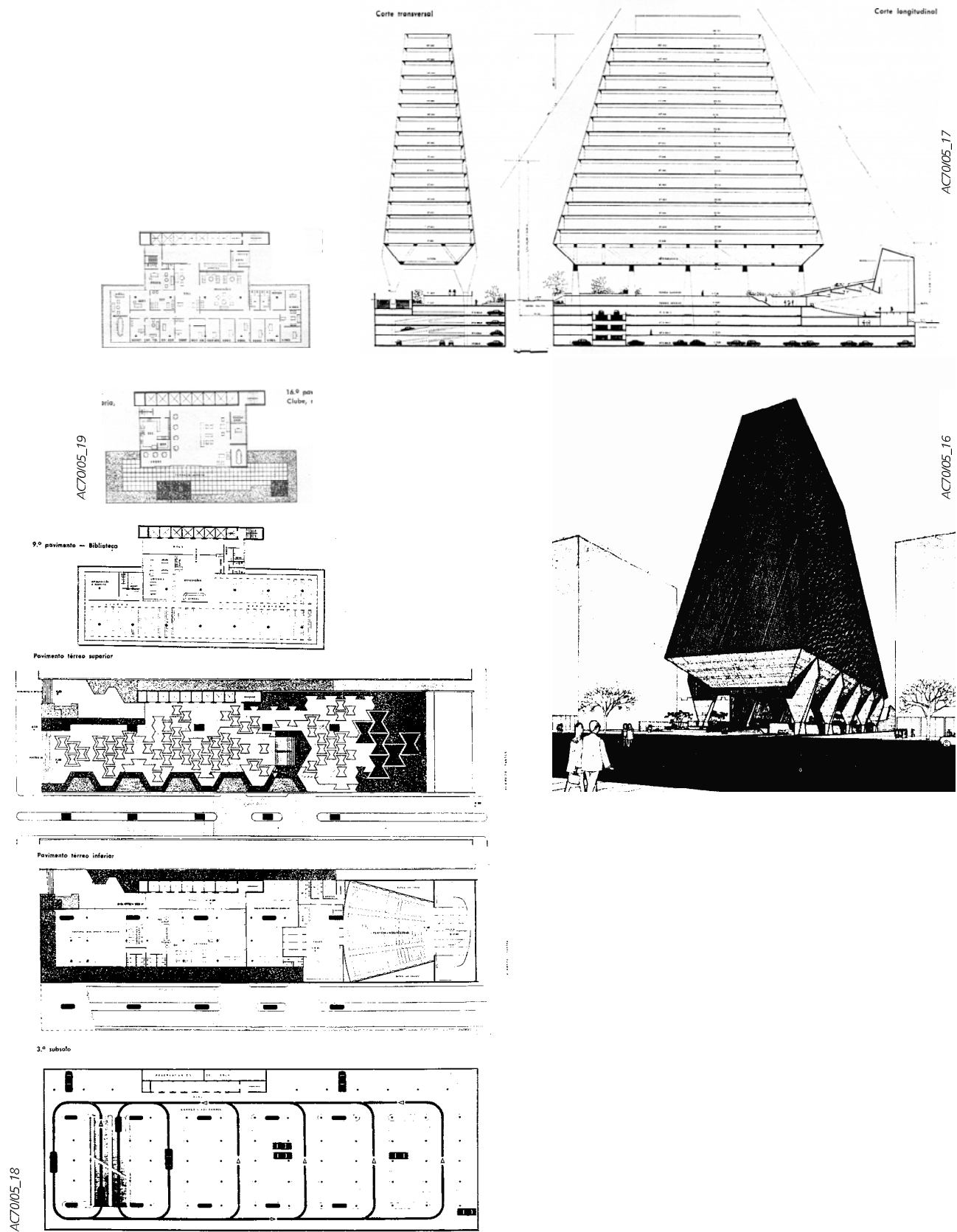

EDIFÍCIO SEDE DA ERICSSON DO BRASIL, 1968, CHARLES BOSWORTH

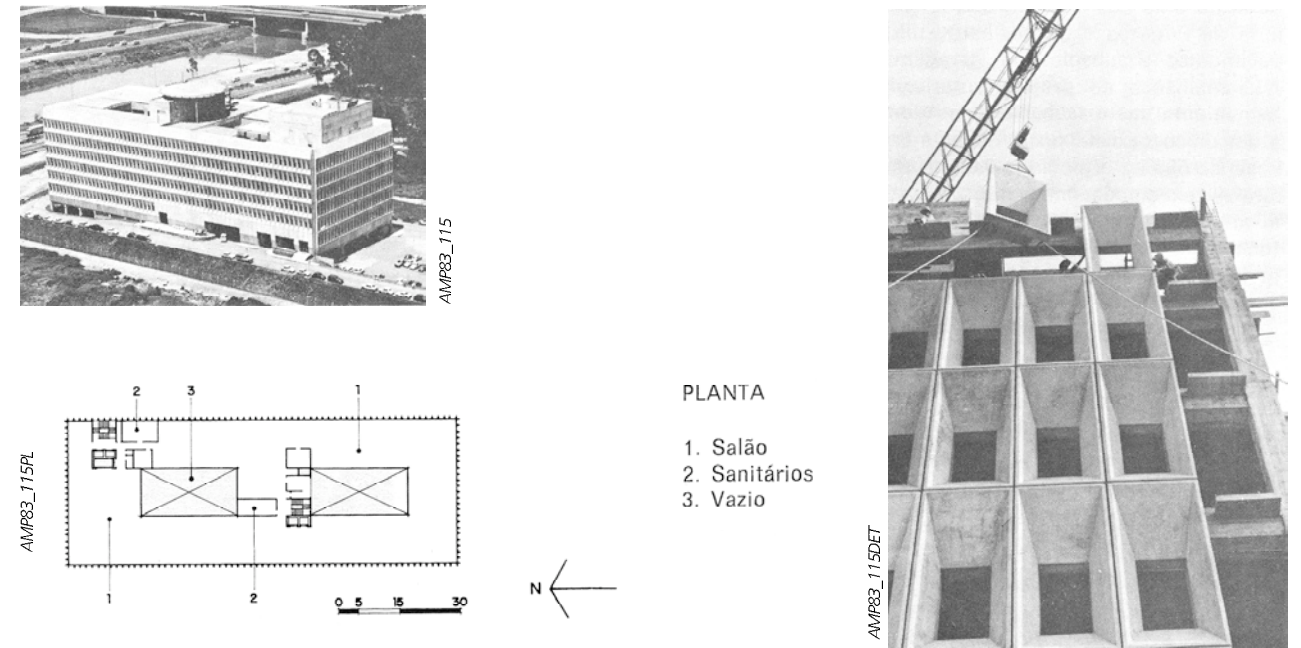

EDIFÍCIO SEDE DA CBPO, 1968, R.N. ROCHA DINIZ E SIDONIO PORTO

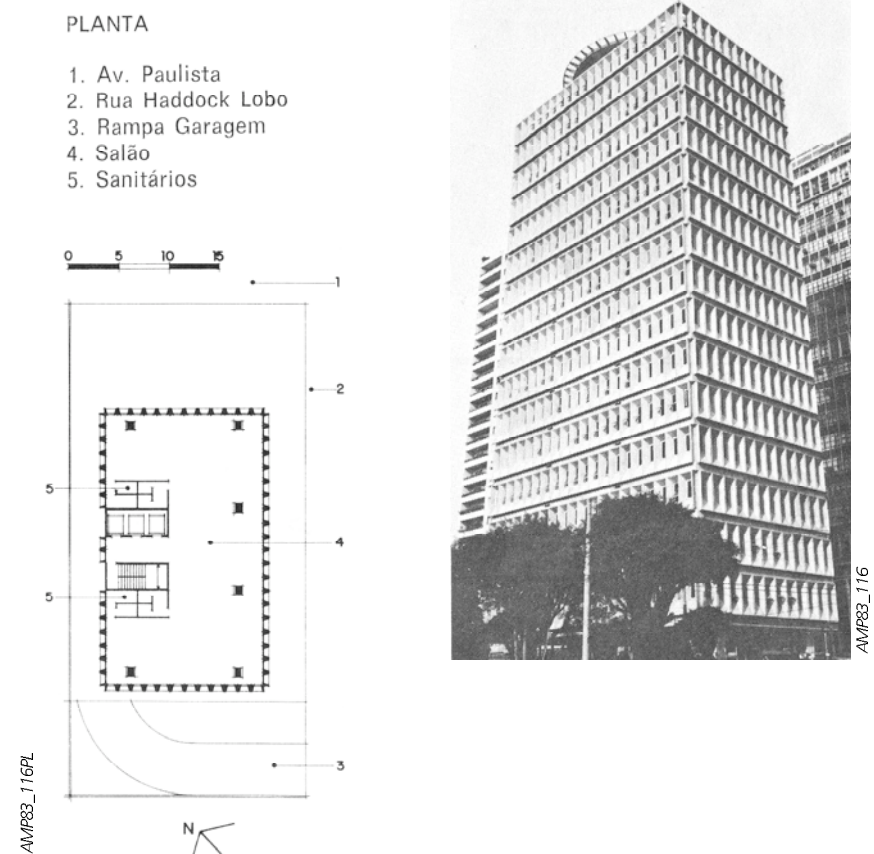

EDIFÍCIO BARROS LOUREIRO, 1972, PLÍNIO CROCE, ROBERTO AFLALO E GIANCARLO GASPERINI

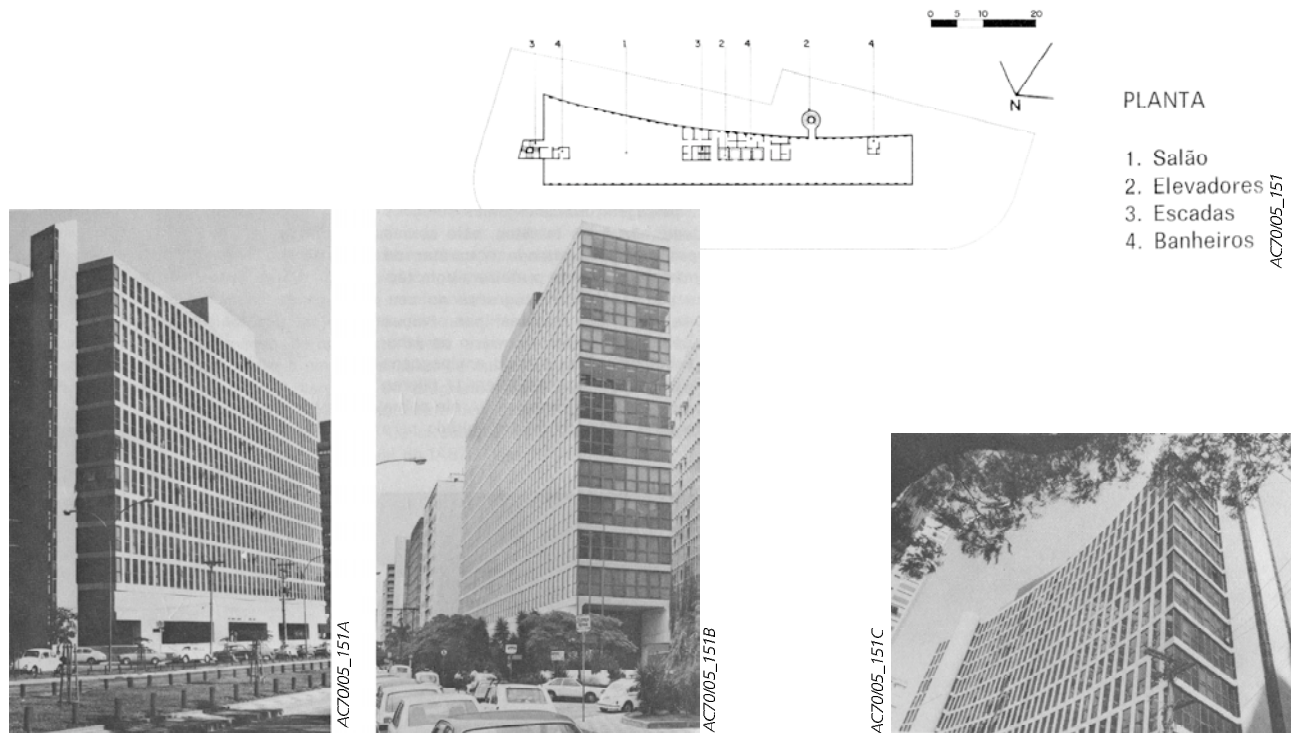

CENTRO DE PROCESSAMENTO DE DADOS DO BANCO DO BRASIL, 1970, MAURÍCIO ROBERTO

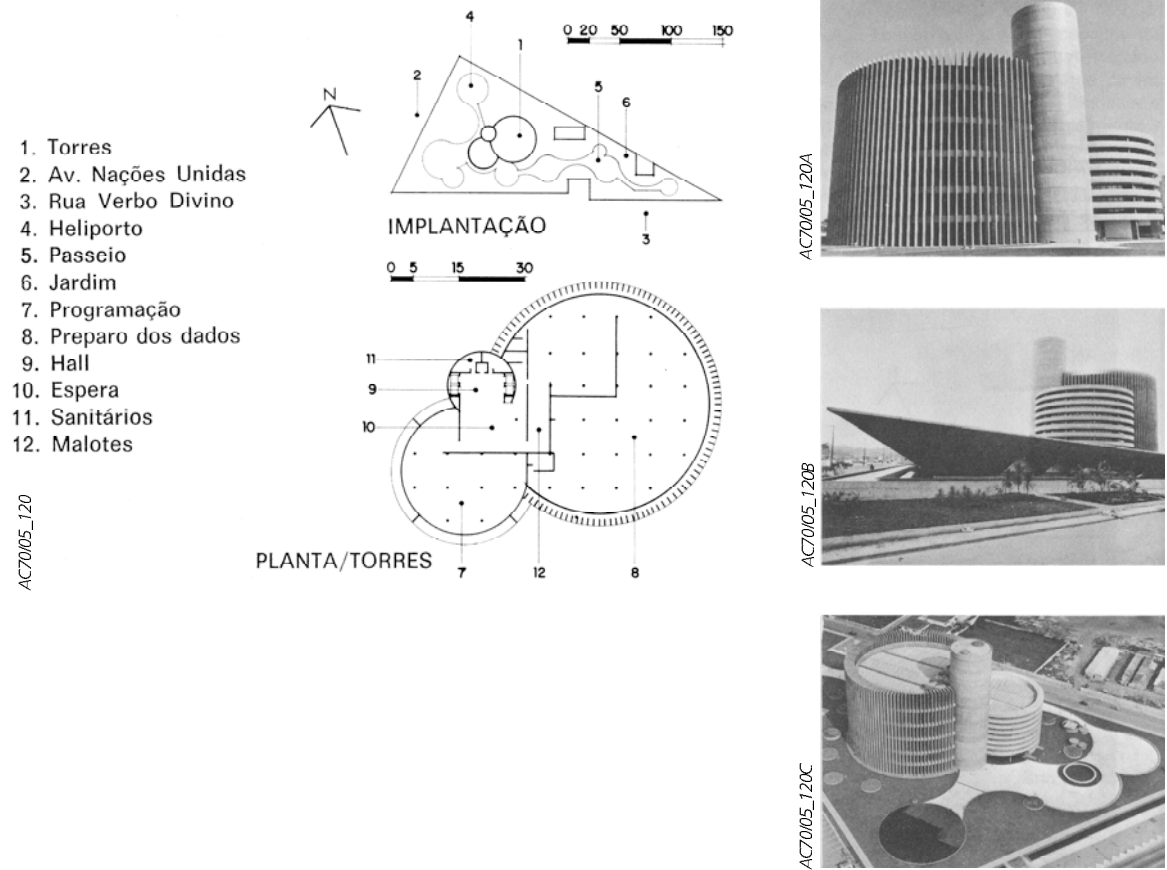

CENTRO DE DESENVOLVIMENTO PROFISSIONAL DO SENAC, 1972, SERGIO PILEGGI E EUCLIDES DE OLIVEIRA

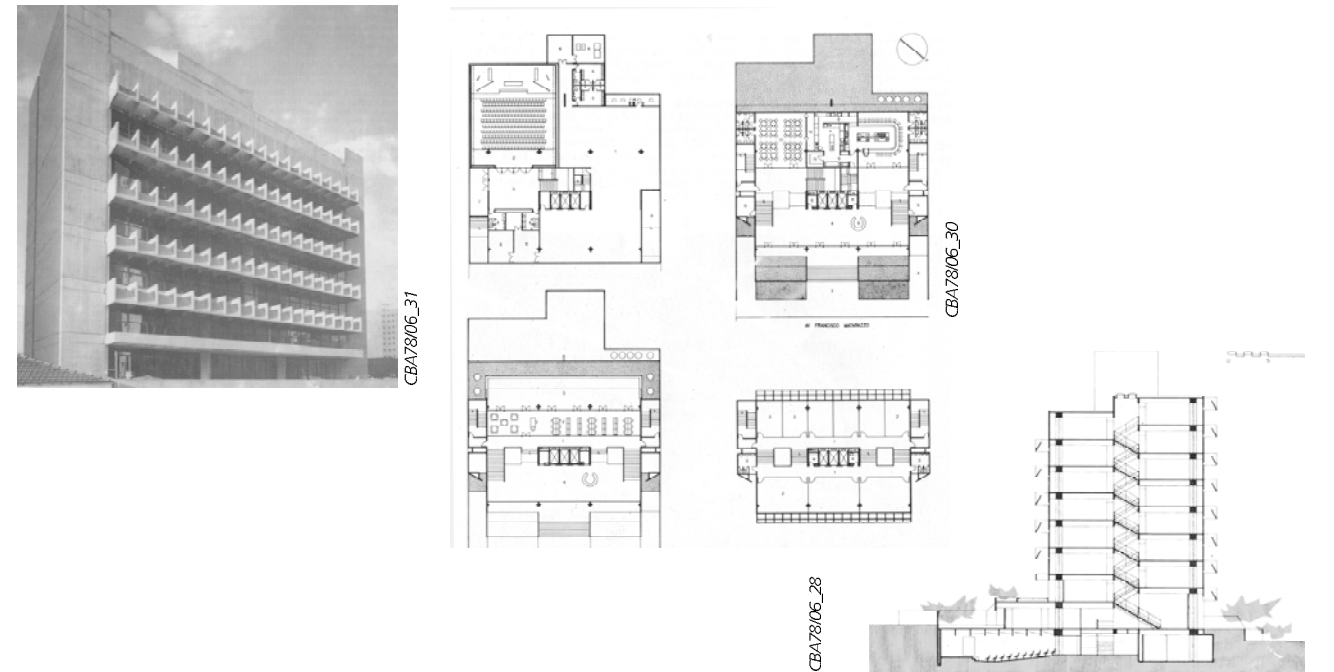

EDIFÍCIO TORRE DO ESIÇÃO, 1972, JORGE WILHEIM E JOSÉ MAGALHÃES JR.

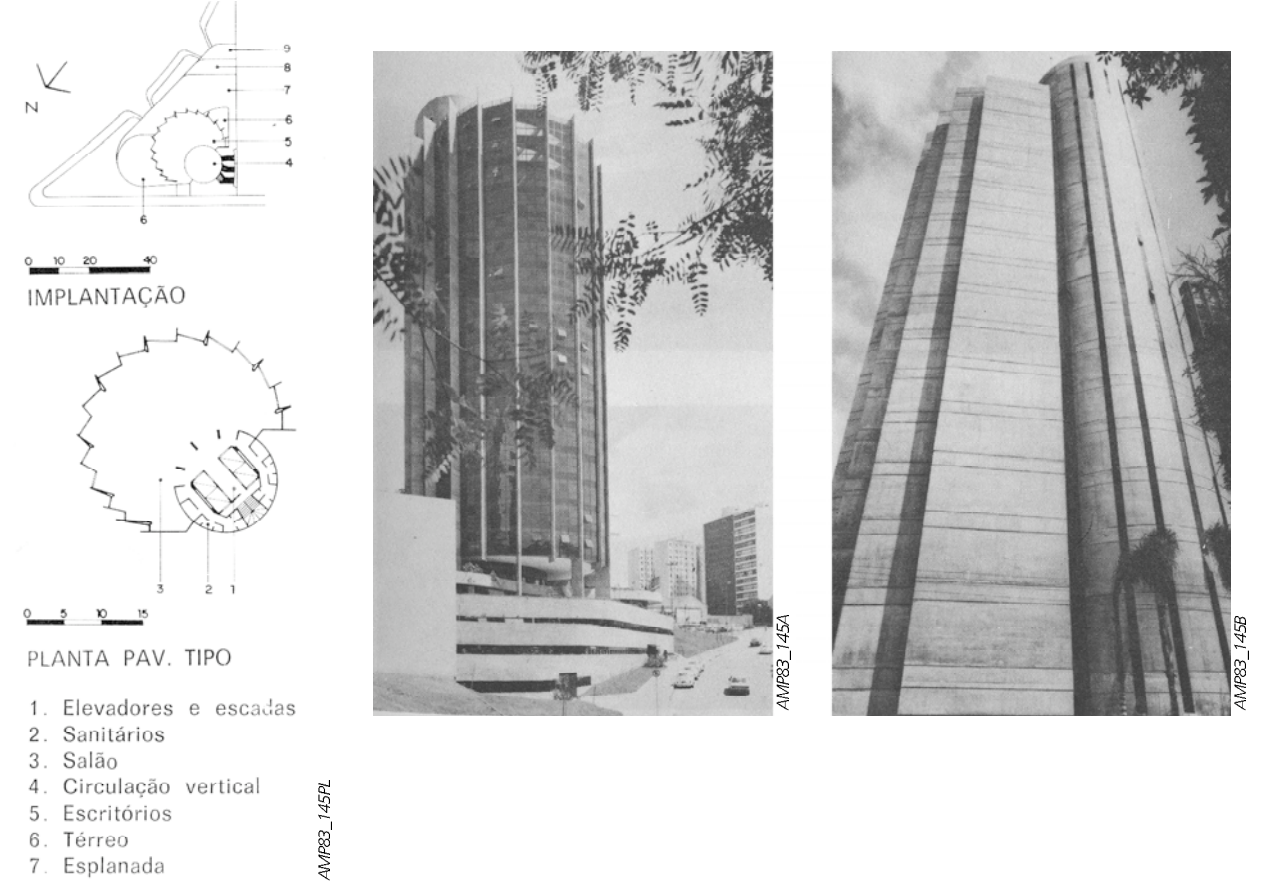

SEDE DA UNESCO EM PARIS, 1953, BERNARD ZEHRFUSS E PIER LUIGI NERVI



COMPANHIA ARMSTRONG RUBBER, WST HAVEN, CONNECTICUT, 1965-9, MARCEL BREUER

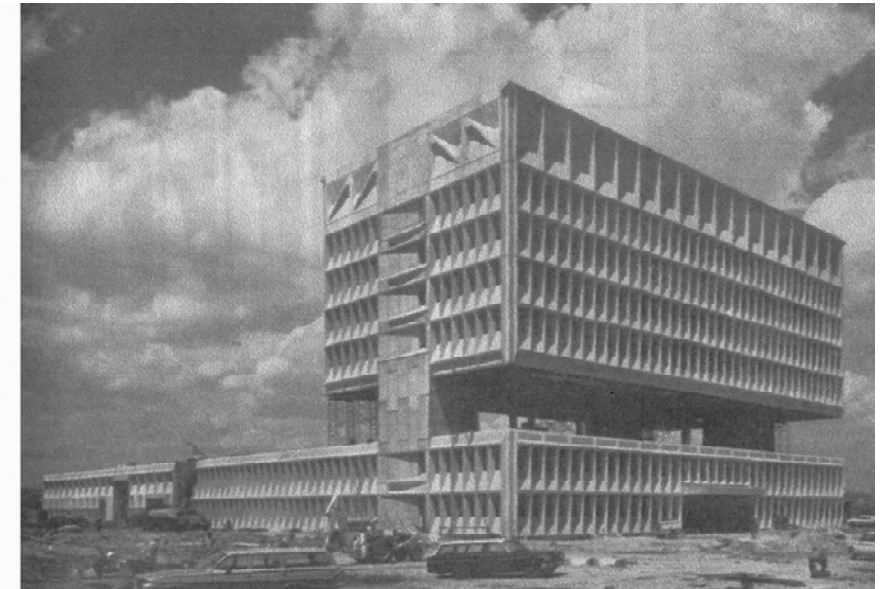
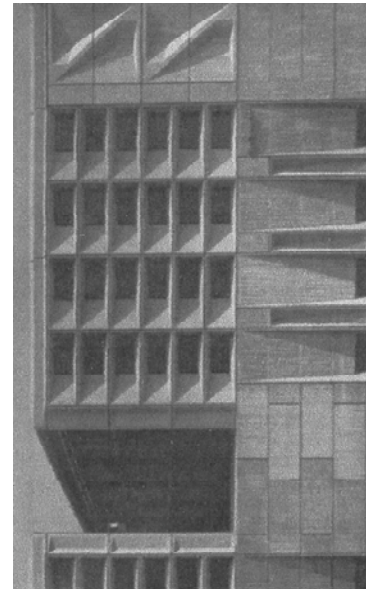

CHARLES CENTER, BALTIMORE, 1960, MARCEL BREUER

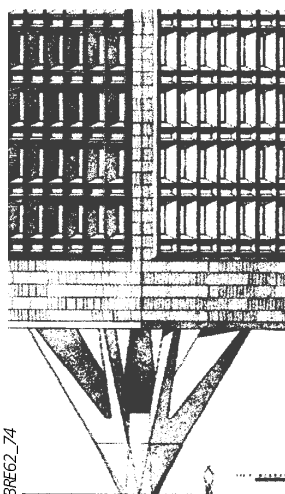
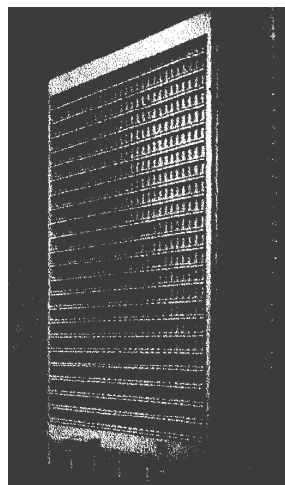

CENTRO DE INVESTIGAÇÕES DA IBM, LA GAUDE, FRANÇA, 1960-1, MARCEL BREUER

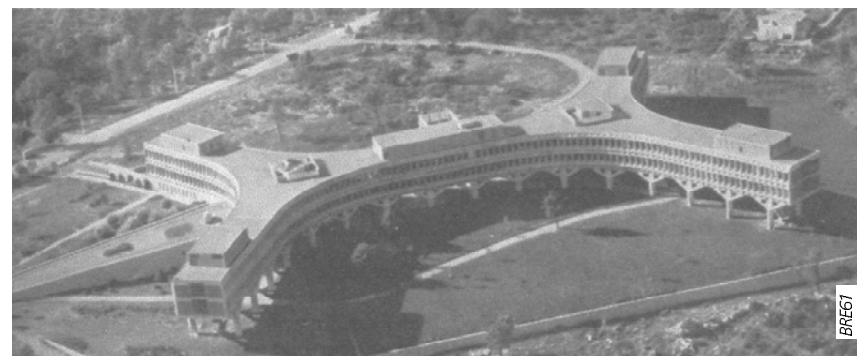
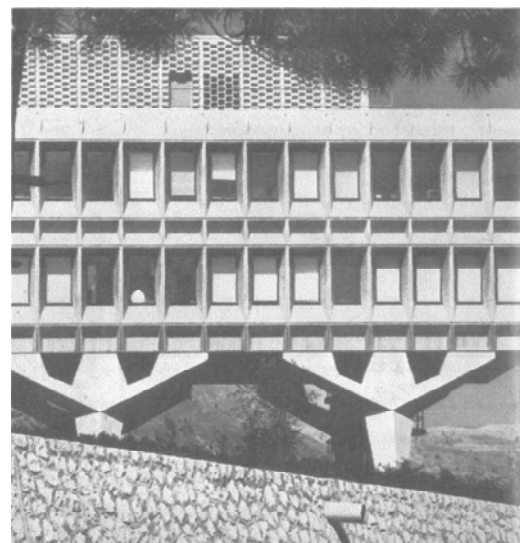
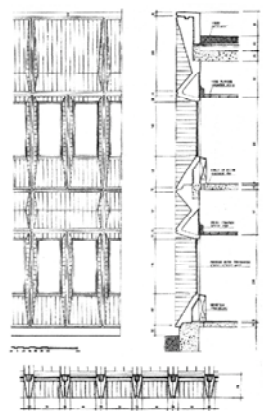

EDIFÍCIO DA DIRETORIA GERAL DO DEPARTAMENT OF HOUSING & URBAN DEVELOPMENT - HUD, WASHINGTON DC, 1963-8, MARCEL BREUER

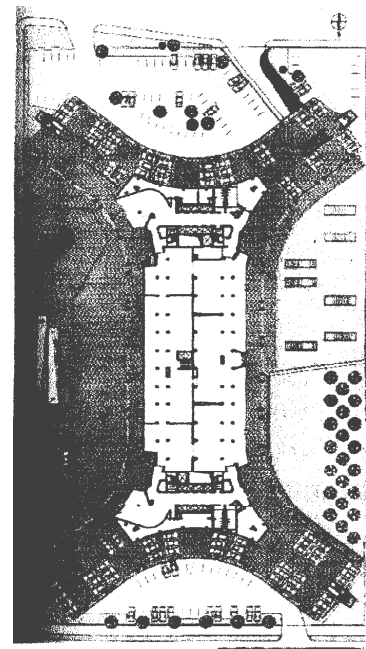

EDIFÍCIO DE TECNOLOGIA II, CAMPUS DE NY UNIVERSITY, 1964-9, MARCEL BREUER

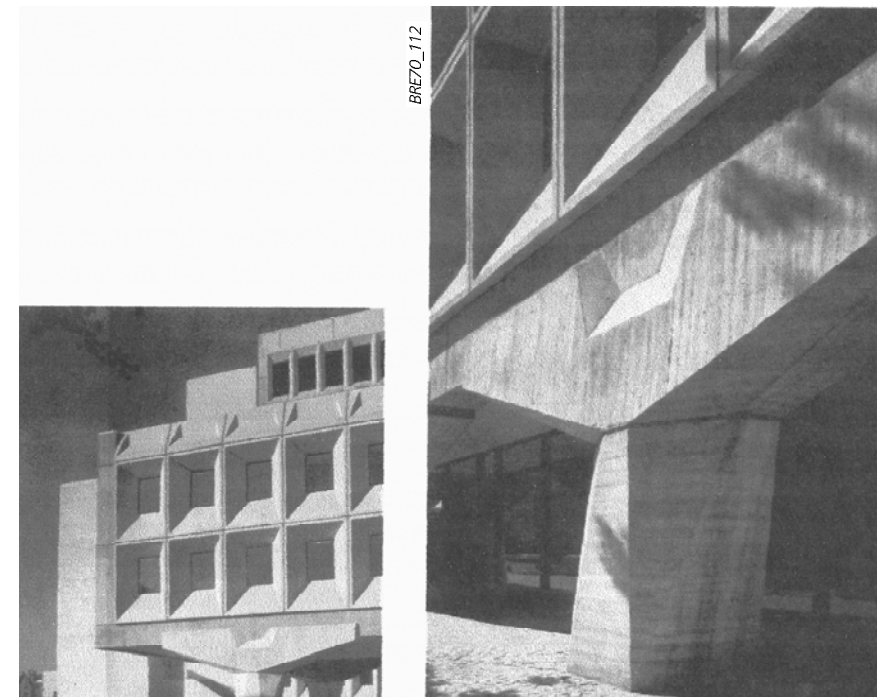

EDIFÍCIO DE ESCRITÓRIOS DA SECRETARIA DA AGRICULTURA DO ESTADO DE SÃO PAULO, 1968, PAULO BRUNA, ARNALDO MARTINO, ANTONIO SERGIO BERGAMIM E JOSÉ GUILHERME SAVOY DE CASTRO

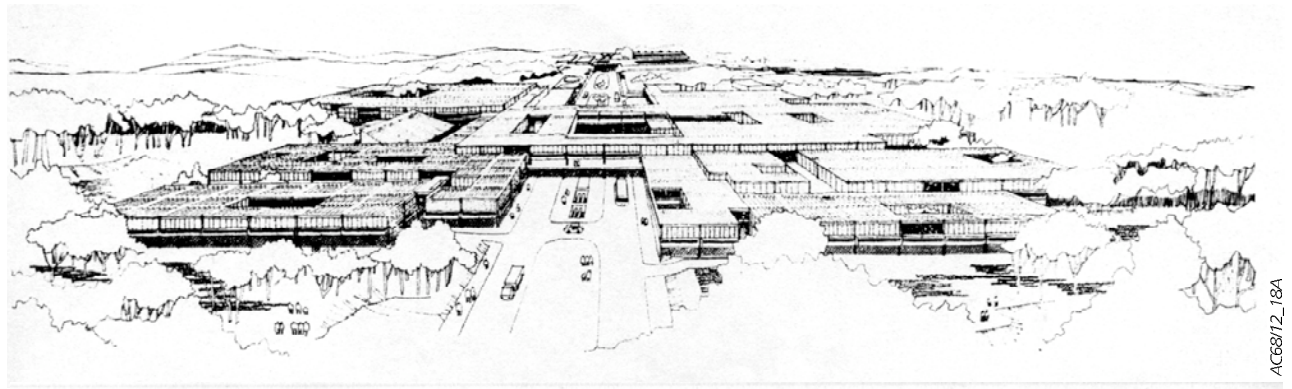

AC68/12_18A

PLANTAS

- 1. Sec. da Agricultura
- 2. Parque de Exposições
- 3. Rod. dos Imigrantes
- 4. Av. Miguel Stéfano

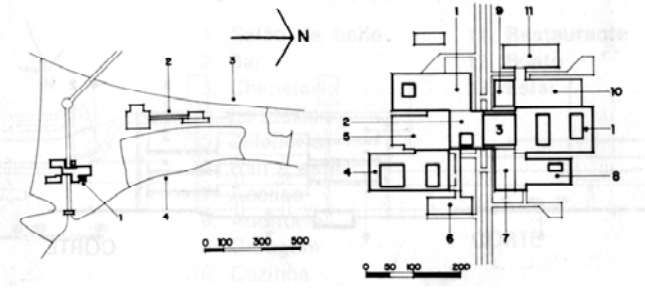

- 1. Administração
- 2. Gabinete do Secretário
- 3. Praça
- 4. Inst. de Econ. Agrícola
- 5. Auditório
- 6. Div. de Obras
- 7. Restaurante
- 8. Dira
- 9. Gráfica
- 10. Inst. de Pesca
- 11. Zootecnia

AMP83_114PL

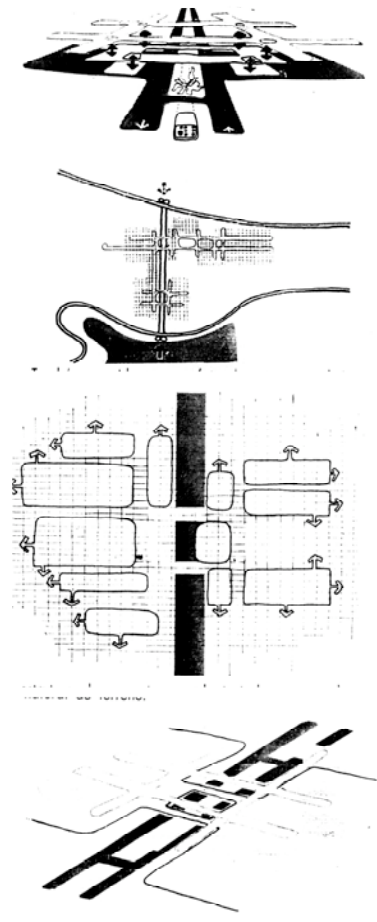

AC68/12_19

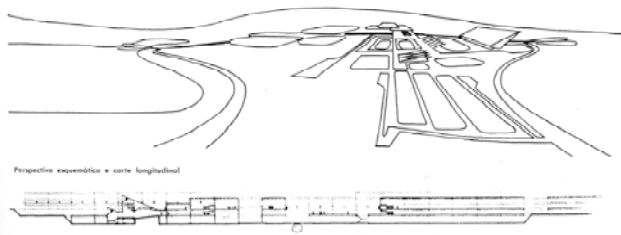

Plano de situação: 1 - Estábulo para 3.000 bovinos; 2 - pista de feitura e desfilé; 3 - pista para julgamento; 4 - pista coberta; 5 - arquipélago para 40.000 porcos; 6 - estábulo; 7 - depósito de fôrragem e rapagem; 8 - depósito de ovos; 9 - alojamento para 800 pedras; 10 - restaurante; 11 - abrigos; 12 - pavilhões de produtos industrializados; 13 - pavilhões de produtos de origem animal; 14 - residências; 15 - estacionamento; 16 - portaria; 17 - Secretaria de Agricultura

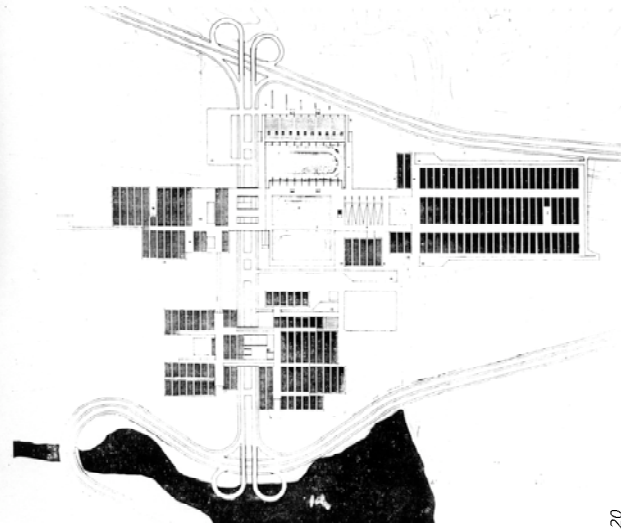

AC68/12_20

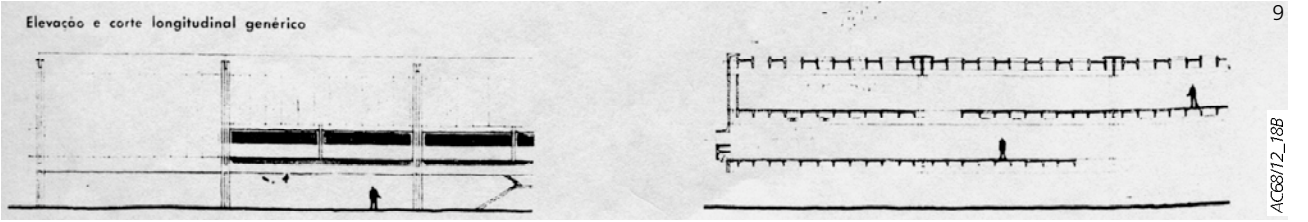

AC68/12_18B

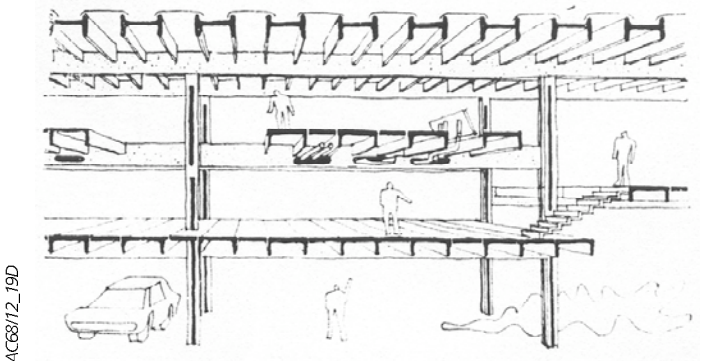

AC68/12_19D

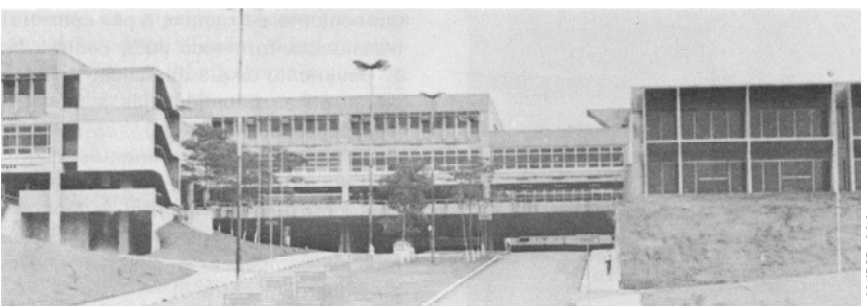
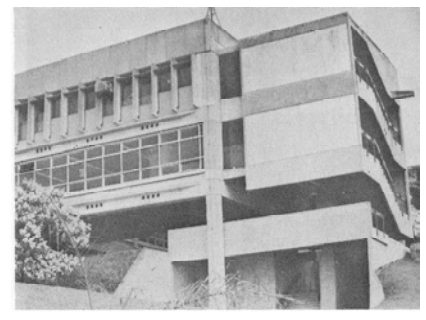

AMP83_114

BERLIN -HAUPTSTADT, 1958, ALISON E PETER SMITHSON



7/1956_83

EDIFÍCIO CAPITÂNEA, 1973, PEDRO PAULO DE MELLO SARAIVA,
SERGIO FICHER E HENRIQUE CAMBIAGHI FILHO



AMP83_170A



AMP83_170B



EDIFÍCIO DE OFICINAS, JOHN HANCOCK MUTUAL LIFE INSURANCE CO., 1960-2,
NOVA ORLEANS, LOUISIANA

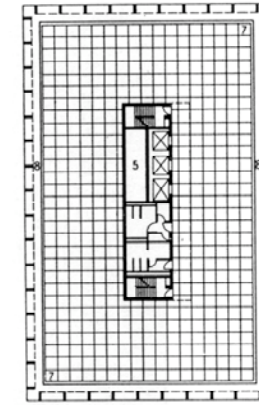
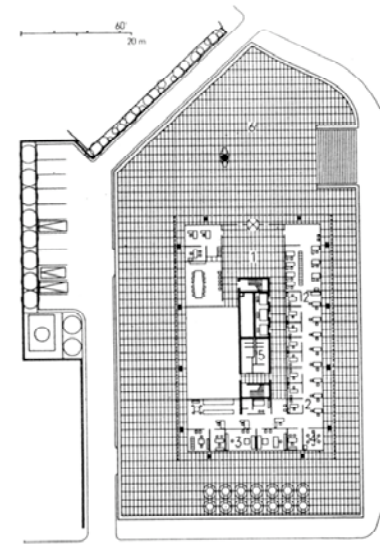

EDIFÍCIO ACAL, 1974, PEDRO PAULO DE MELLO SARAIVA,
SERGIO FICHER E HENRIQUE CAMBIAGHI FILHO

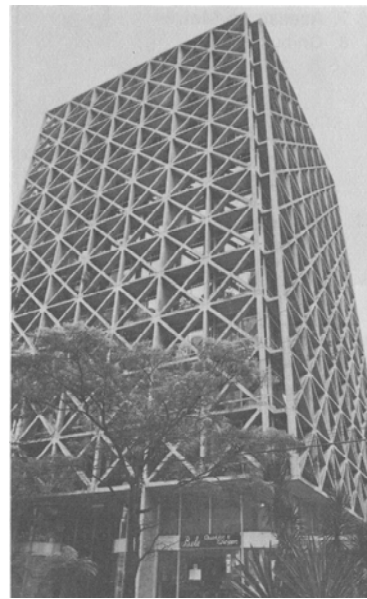

AMP83_180A

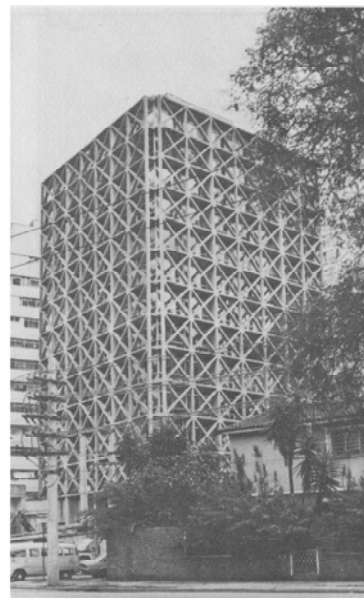

AMP83_180B

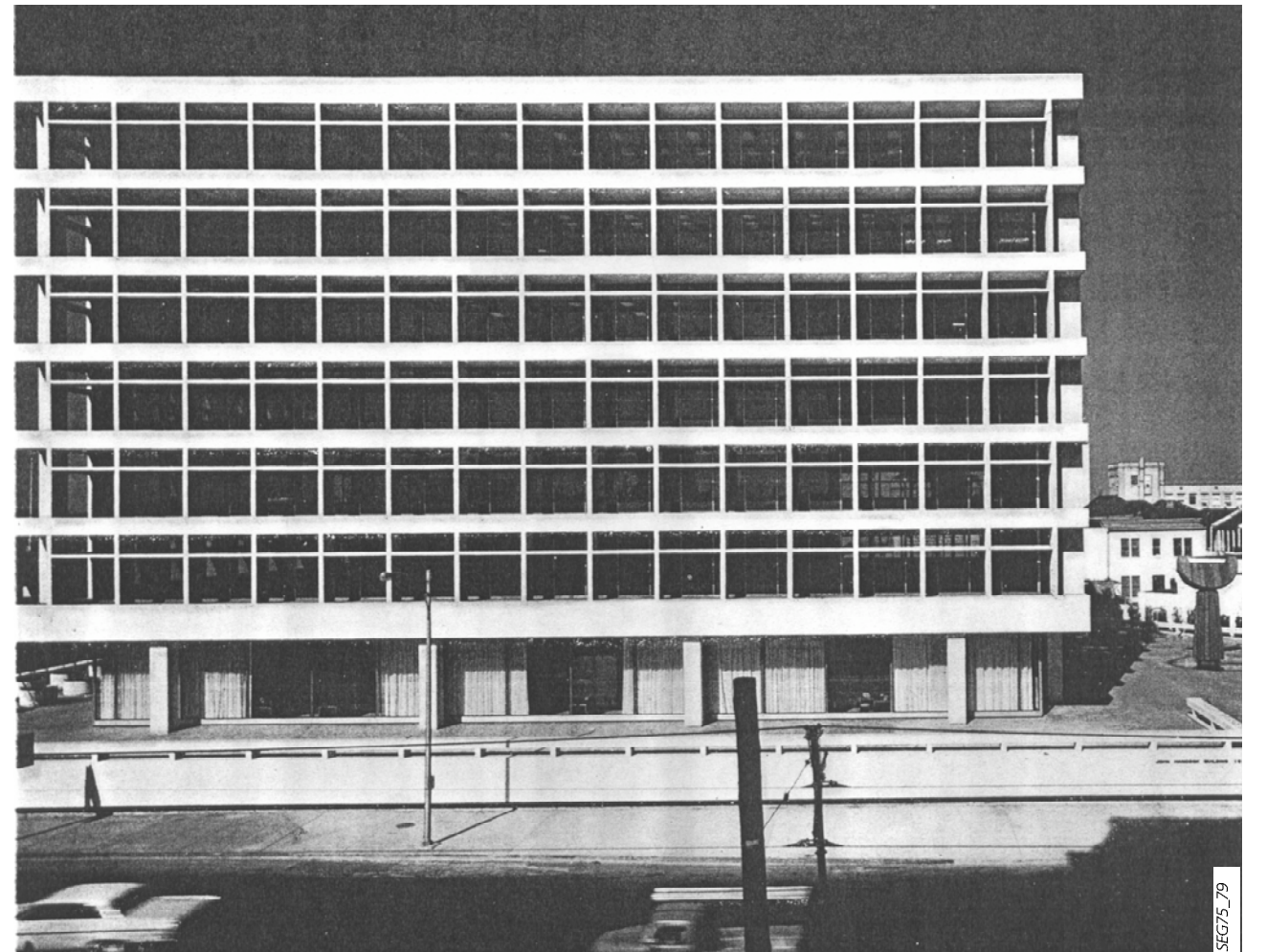
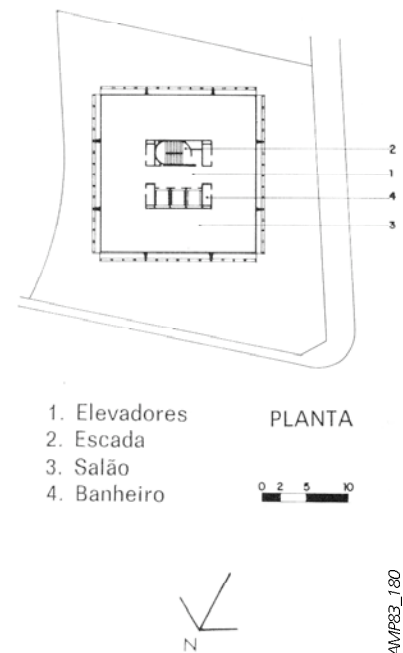

SEG75_79

BANQUE LAMBERT, BRUXELAS, BELGICA, 1965, GORDON BUNSCHAFT

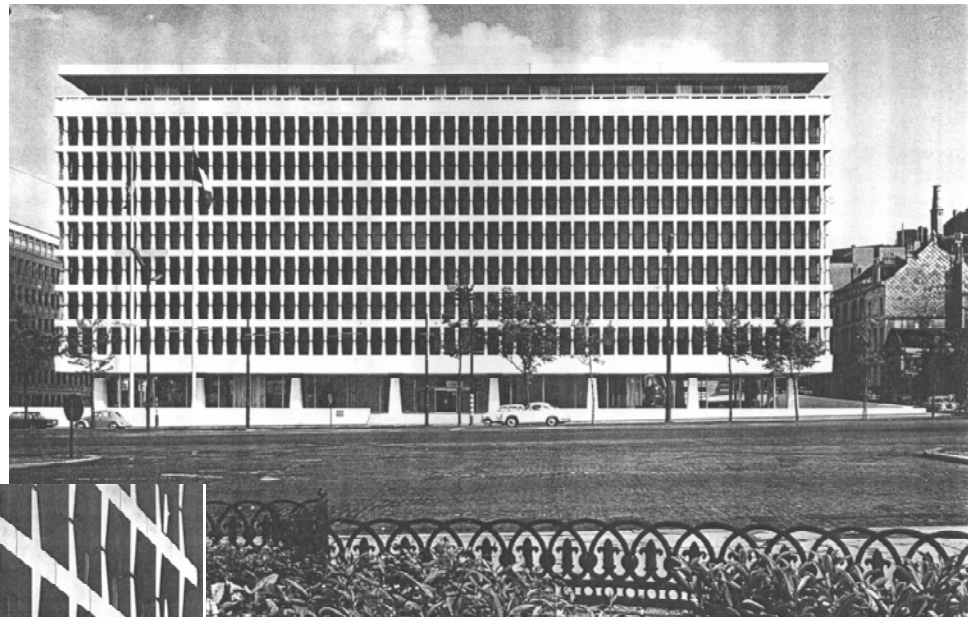

GBK88_217

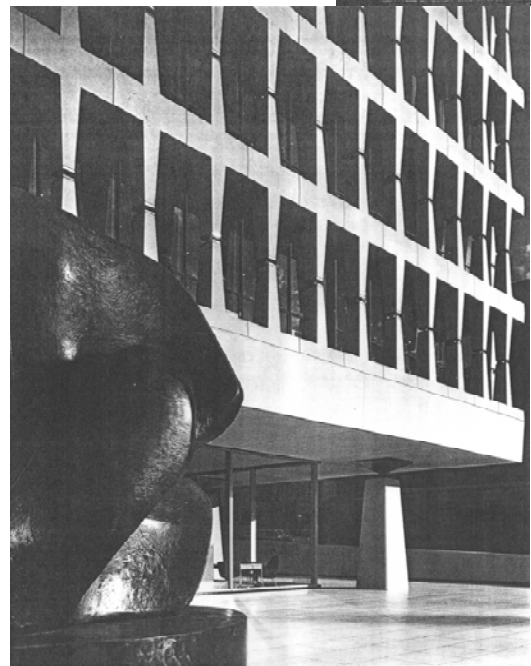

GBK88_219

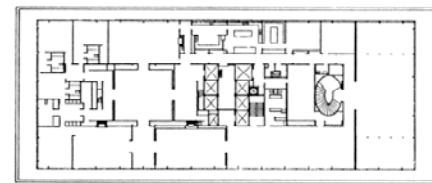

Penthouse plan. Left to right: Baron Lambert's apartment, executive dining and reception areas, spiral staircase down to executive offices.

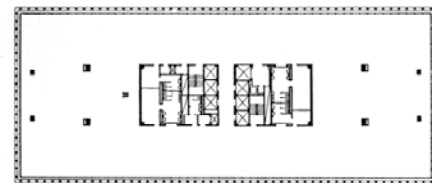

Typical office floor plan.

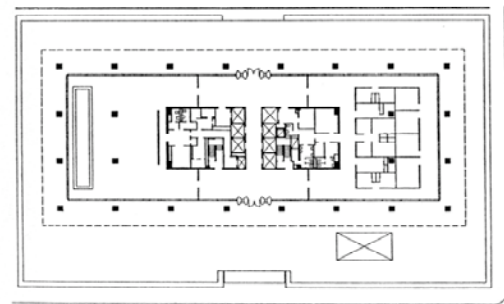

Ground floor plan.

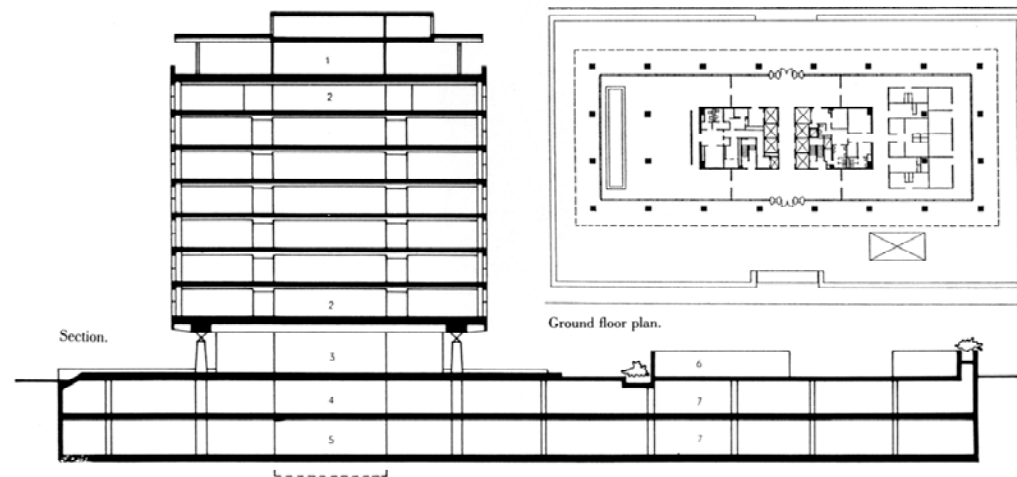

Section.

GBK88_220

EDIFÍCIO MORUMBI, 1973, JERÔNIMO BONILHA ESTEVES E ISRAEL SANCOVICZ

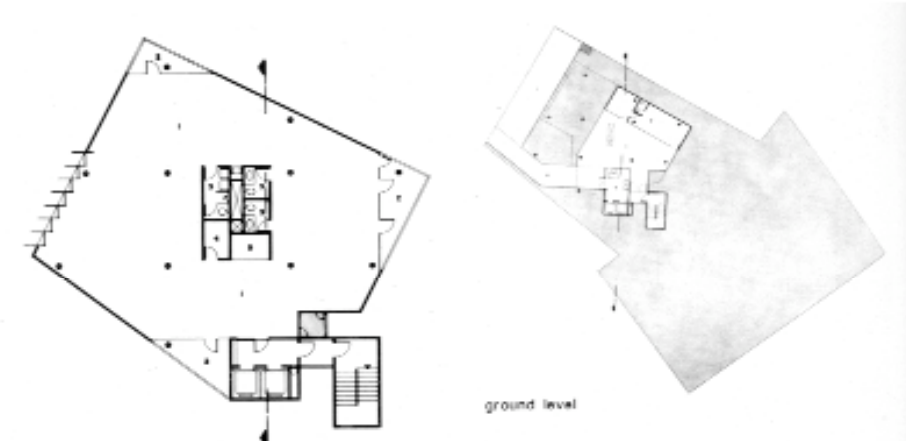

6th, 7th, 8th floor

ground level



1st floor

lower level

- 6th, 7th, 8th floor
- 1 offices
- 2 terraces
- 3 WC
- 4 pantry
- 5 air conditioner

- 1st floor
- 1 offices
- 2 terraces
- 3 WC
- 4 pantry
- 5 air conditioner

PRO80_58

PRO80_58CT

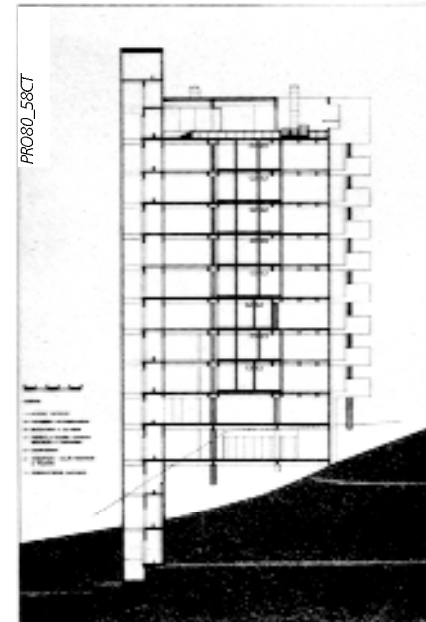

AM83_172



7.4.4 EDIFÍCIOS RESIDENCIAIS: DA TIPICIDADE DA TORRE À INDIVIDUALIDADE DA CASA

EDIFÍCIO DEL REY E EDIFÍCIO URUSSUÍ, 1973, MIGUEL JULIANO

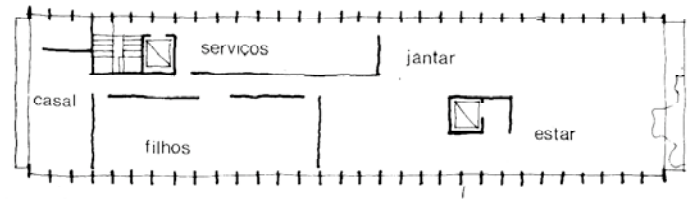

CBAM77_41B

APARTAMENTOS AL CAMPINAS

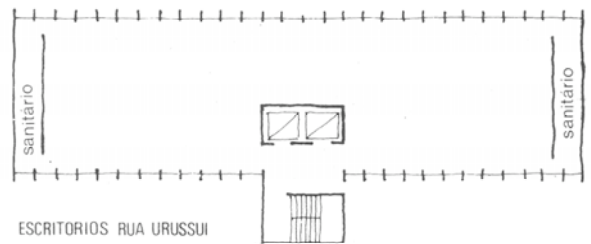

CBAM77_141C



CBAM77_142A

CBAM77_14A

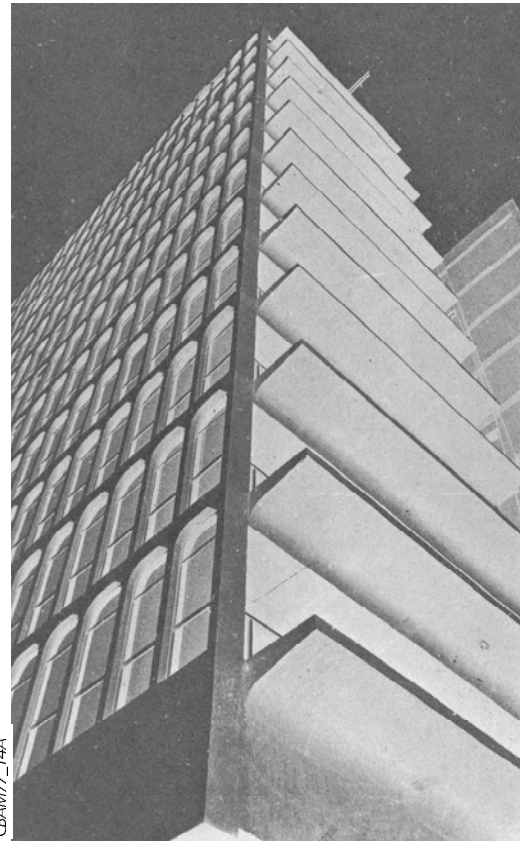

EDIFÍCIO DE APARTAMENTOS EM SANTOS, 1961, PEDRO PAULO DE MELLO SARAIVA E MAURÍCIO TUCK SCHNEIDER



ACC64/09_38D

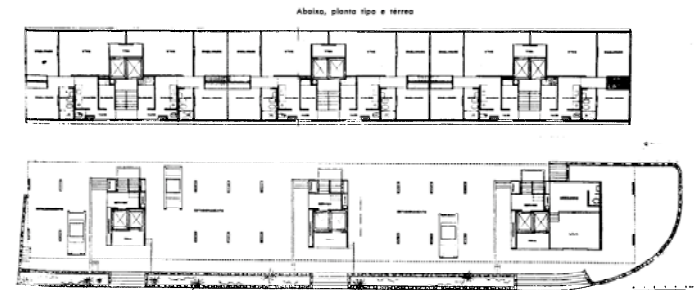

ACC64/09_39

EDIFÍCIO DE APARTAMENTOS NA RUA PIAUÍ, 1962, PEDRO PAULO DE MELLO SARAIVA E MAURÍCIO TUCK SCHNEIDER

EDIFÍCIO PRUDÊNCIA, 1944, RINO LEVI E ROBERTO CERQUEIRA CÉSAR



AMP83_12

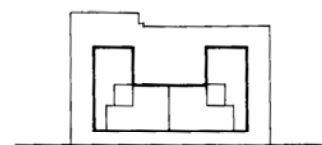

0 10 20 30

IMPLANTAÇÃO

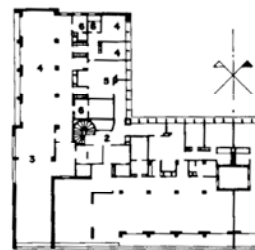

0 5 10 15

AMP83_12PL

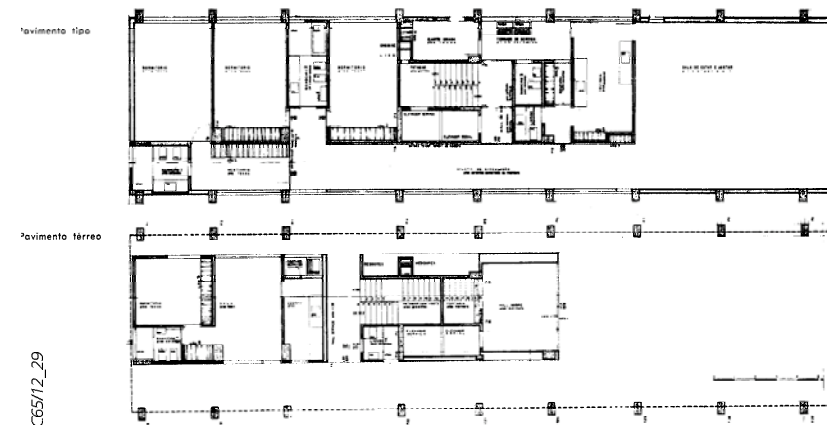

pavimento tipo

pavimento térreo

ACC65/12_29

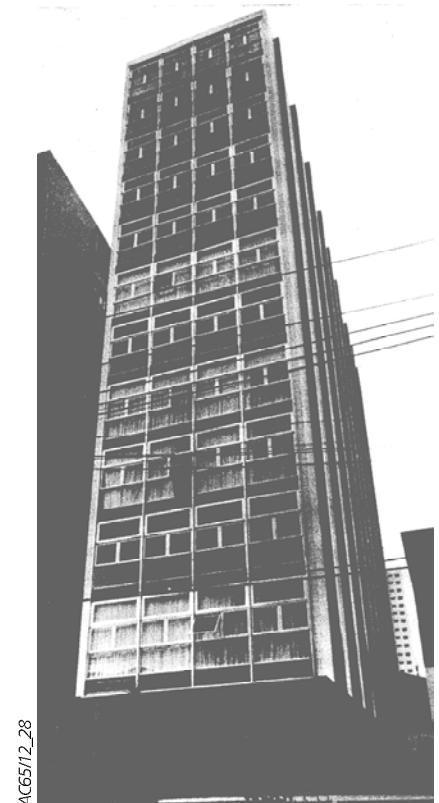

ACC65/12_28

CASA TUGENDHAT, BRNO, REPUBLICA TCHECA, 1928-30, MIES VAN DER ROHE

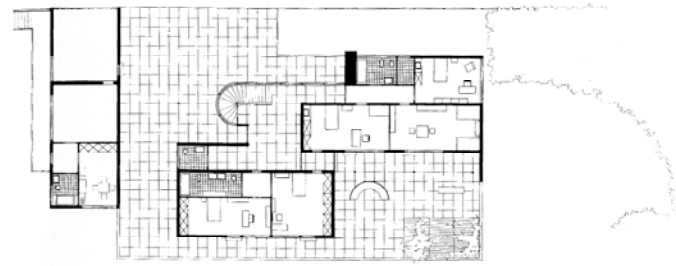

47. Tugendhat House. Plan of upper level (street entrance).

48. Tugendhat House. Plan of main living level.

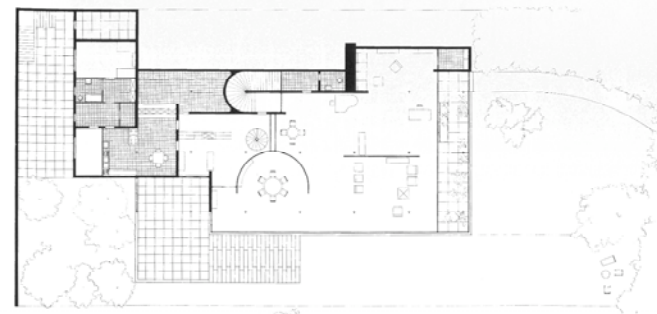

MAW99_27

CASA FÁBIO MONTEIRO DE BARROS, 1958, PAULO MENDES DA ROCHA

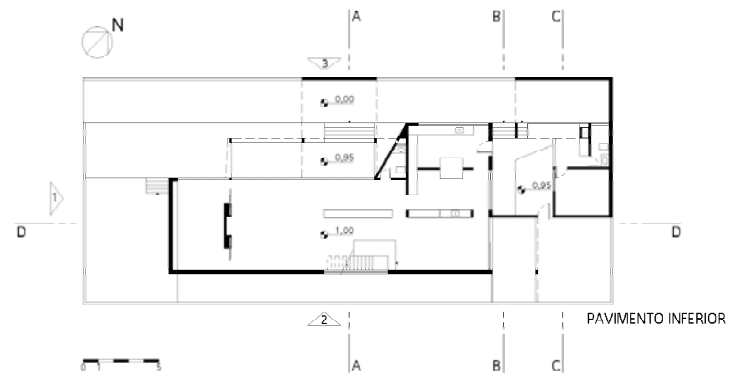

APM

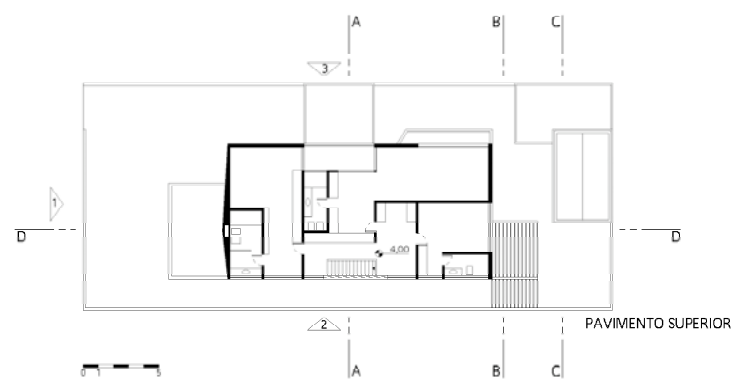

EDIFÍCIO GUAIMBÊ, 1962, PAULO MENDES DA ROCHA E JOÃO DE GENNARO



PV1962_169

PV1962_167

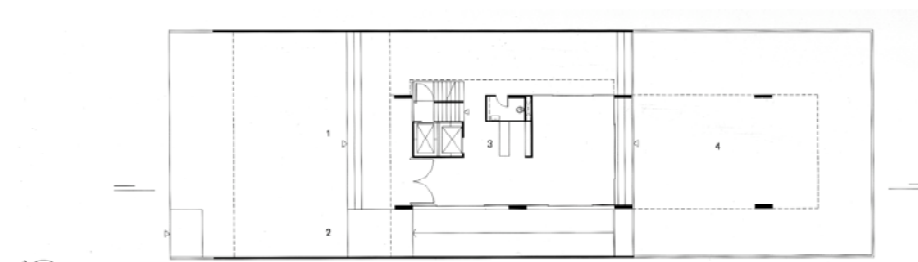
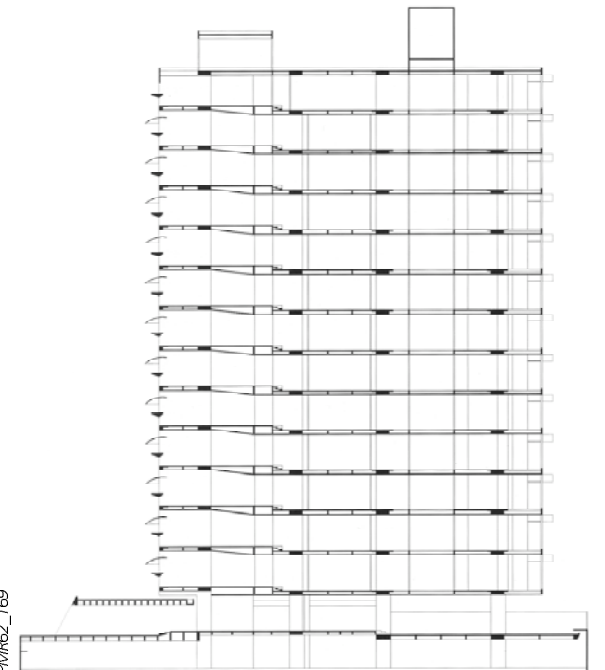

APM

0 2 5 10m

PV1962_168

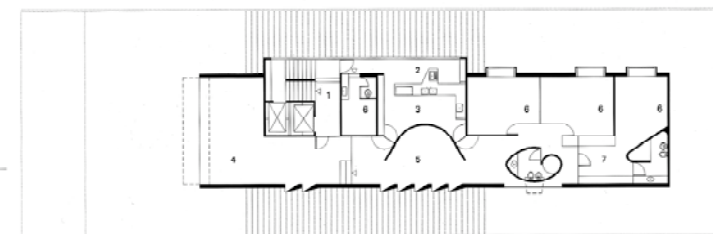

EDIFÍCIO GISELLE, 1968, TELÉSFORO CRISTOFANI

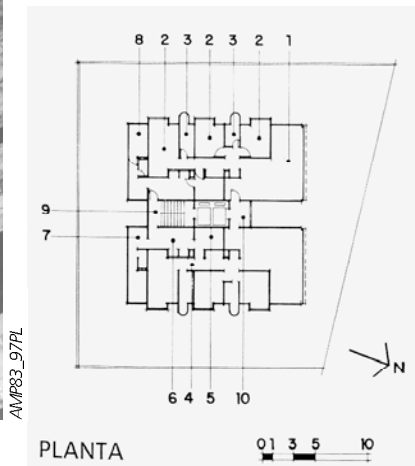

PLANTA

- 1. Sala
- 2. Quarto
- 3. Banho
- 4. Circulação
- 5. Copa
- 6. Cozinha
- 7. Lavanderia
- 8. Quarto de empr
- 9. Hall de serviço
- 10. Hall social



AMP83_97

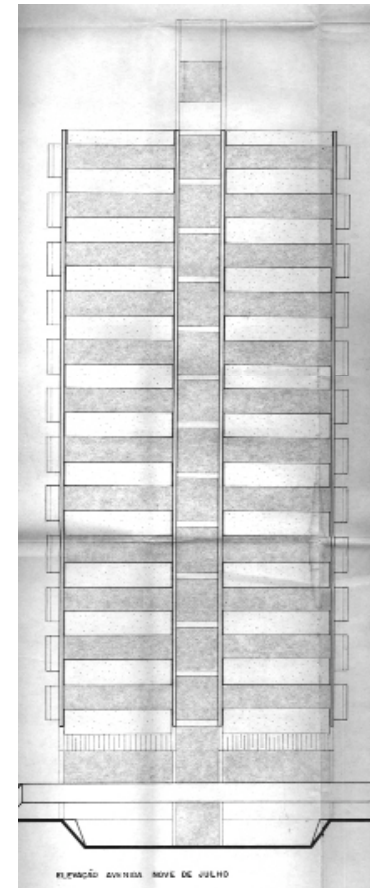

ELEVACÃO AVENIDA NOVE DE JULHO

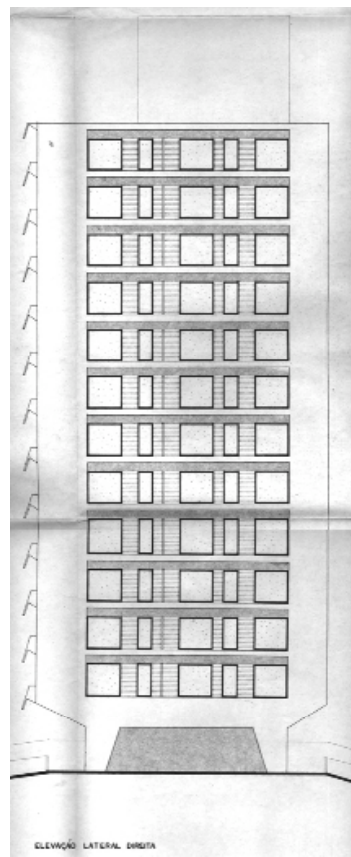

ELEVACÃO LATERAL DIGNTA

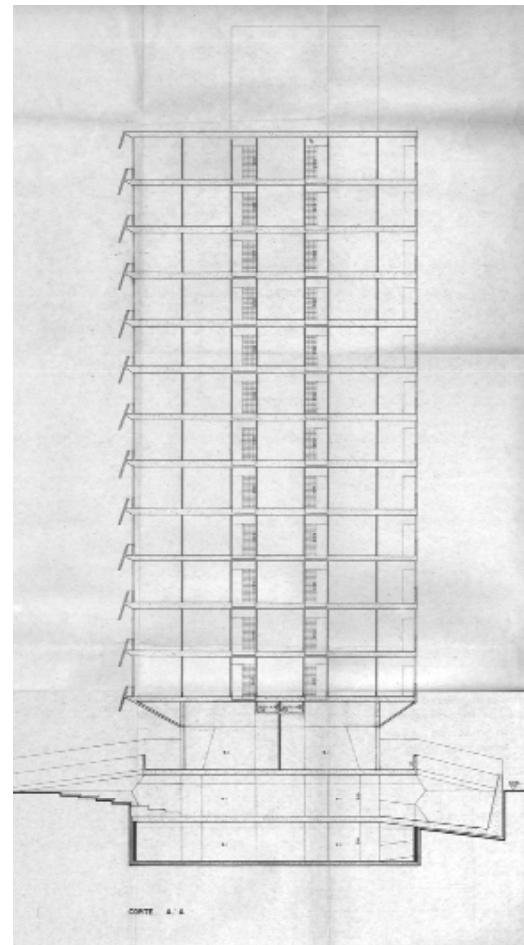

CORTE A-A

EDIFÍCIO TUSCANIA, AL FERNÃO CARDIM, 1954, TELÉSFORO CRISTOFANI



ATC

EDIFÍCIO BAVIERA, AV 9 DE JULHO, 1963, TELÉSFORO CRISTOFANI



ATC

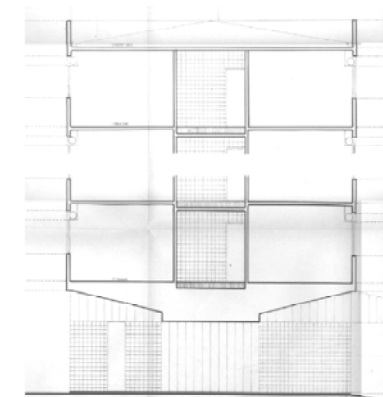

ATC

EDIFÍCIO QUATIARA, 1972, RUY OHTAKE



AMP83_147

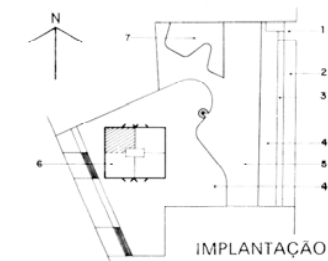

- 1. Acesso de veículos
- 2. Talude
- 3. Floreira
- 4. Térreo
- 5. Laje
- 6. Bloco apartamentos
- 7. Piscina
- 8. Sala
- 9. Quarto
- 10. Banheiro
- 11. Cozinha
- 12. Lavanderia

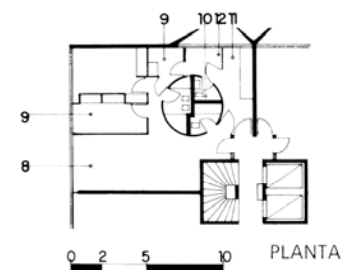

PLANTA

AMP83_147FL