

### 7.3 OBRAS INICIAIS DO BRUTALISMO PAULISTA 1953-1960

APARTAMENTOS EM HAM COMMON, LONDRES, 1957, STIRLING & GOWAN

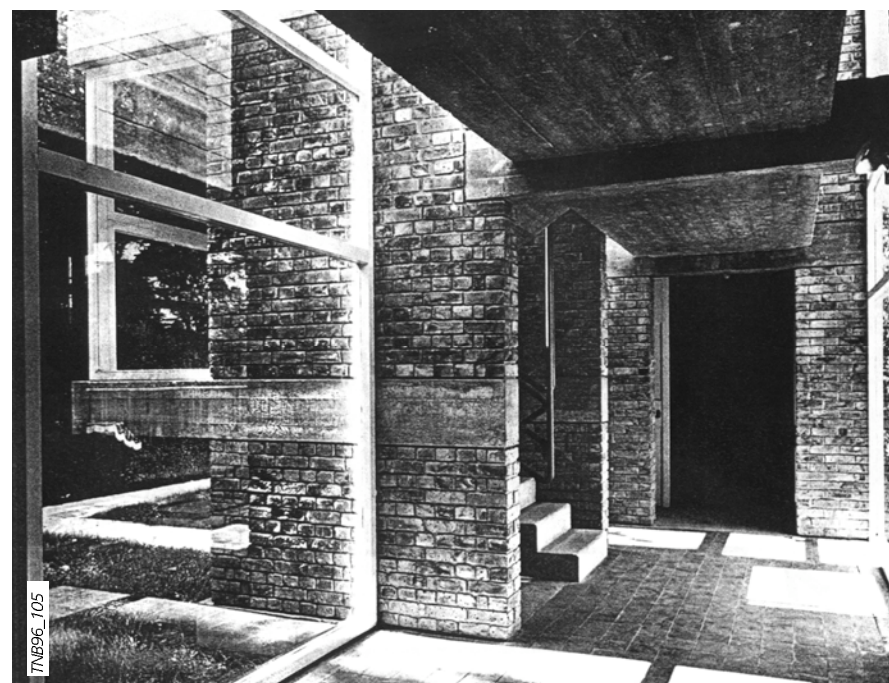

**7.3.1 UMA EXPERIÊNCIA ÚNICA NA CONSTRUÇÃO DE UMA ESCOLA**  
**EDIFÍCIO DE AULAS [B1] DA ESCOLA DE ENGENHARIA DA USP, SÃO CARLOS, 1953,**  
**HELIO DE QUEIROZ DUARTE E ERNEST ROBERT DE CARVALHO MANGE**

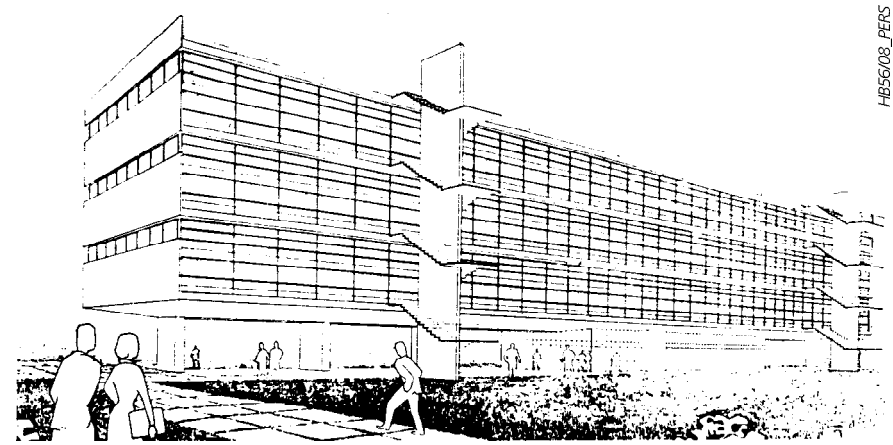
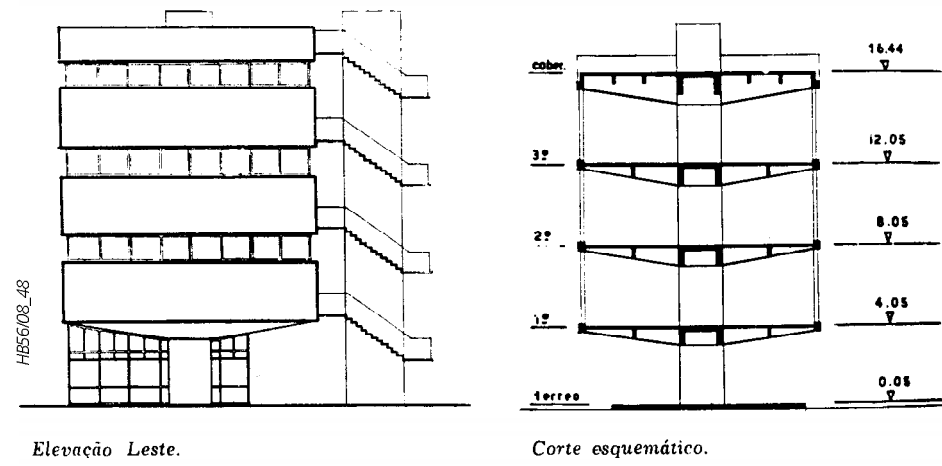
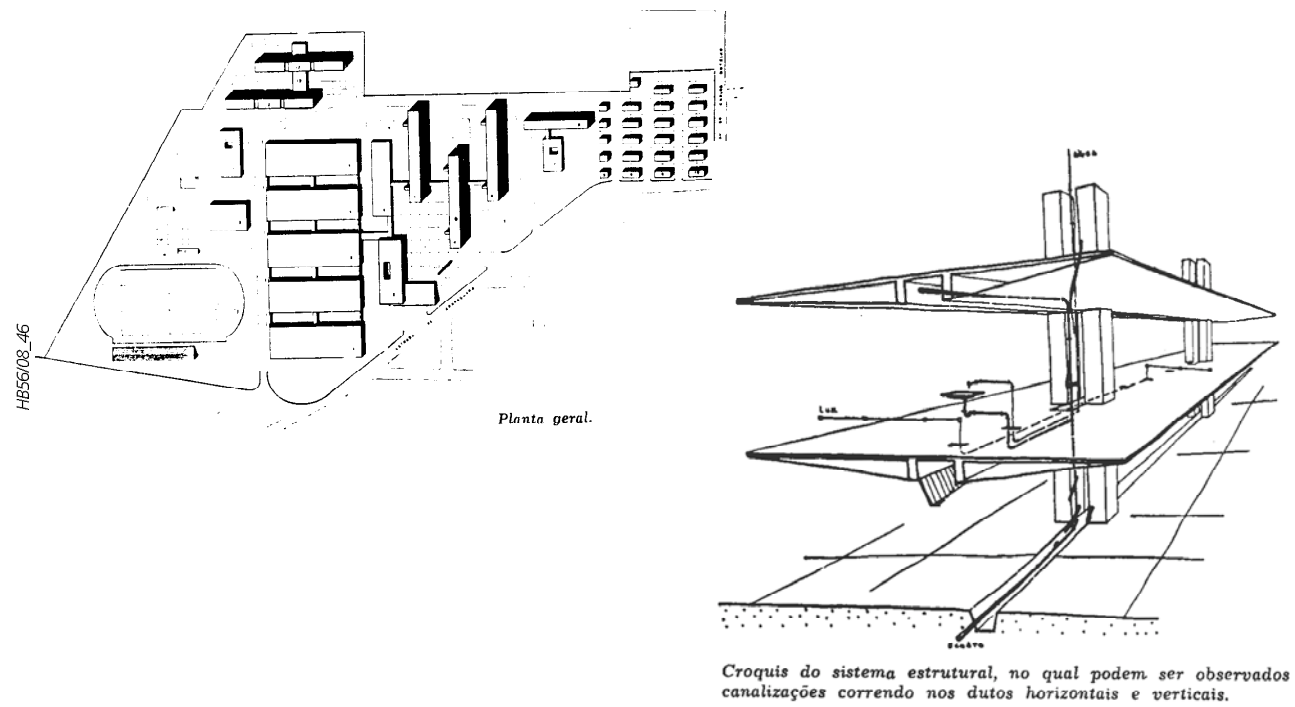

**PAVILHÃO SUÍÇO NA CIDADE UNIVERSITÁRIA DE PARIS, 1930, LE CORBUSIER**

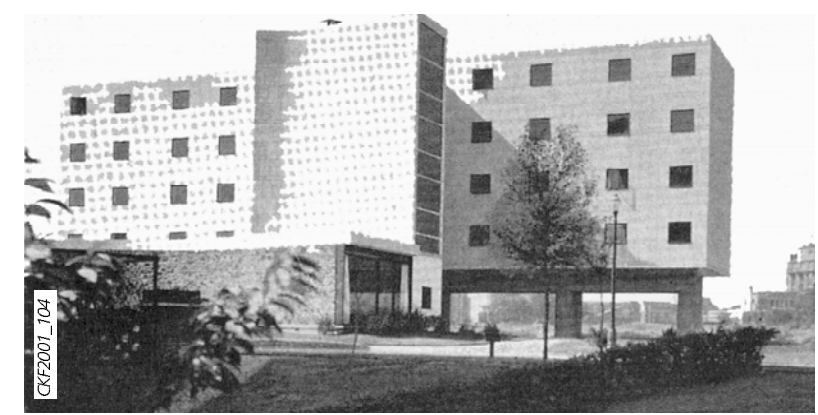
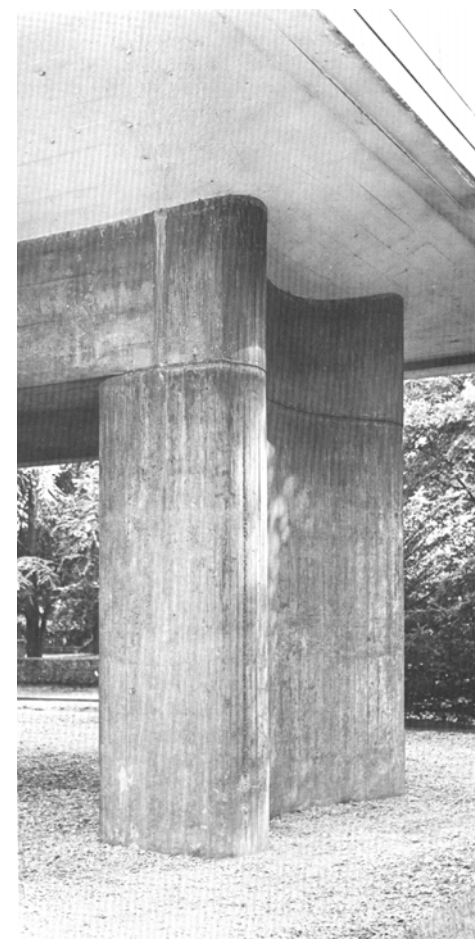
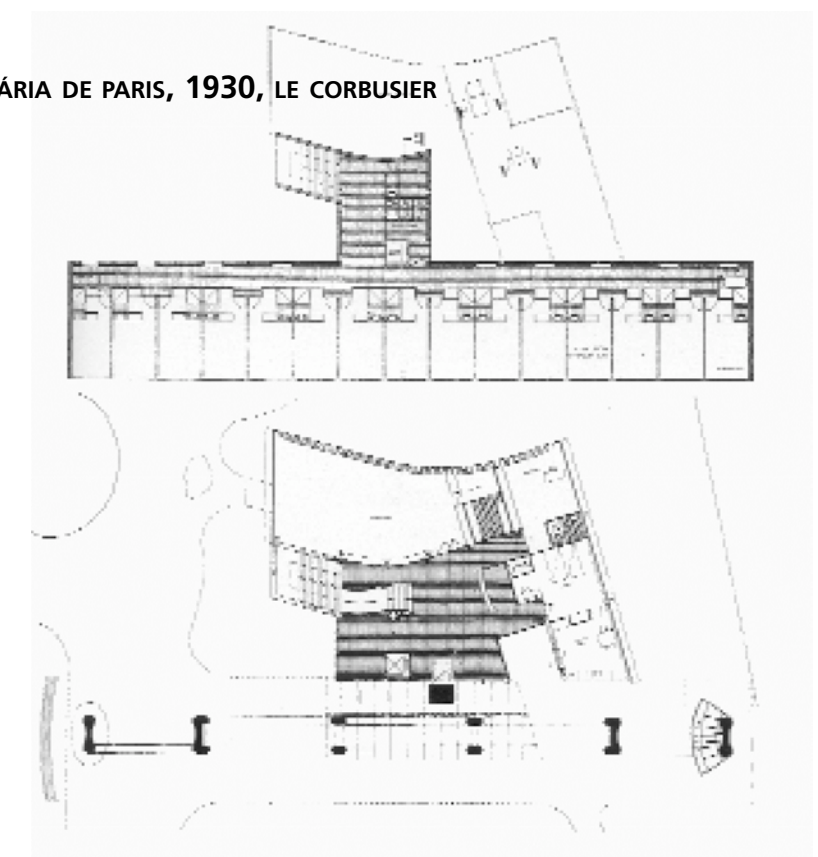

INTERNATO DO SENAI, CAMPINAS, 1952, HELIO DUARTE E E.R. CARVALHO MANGE

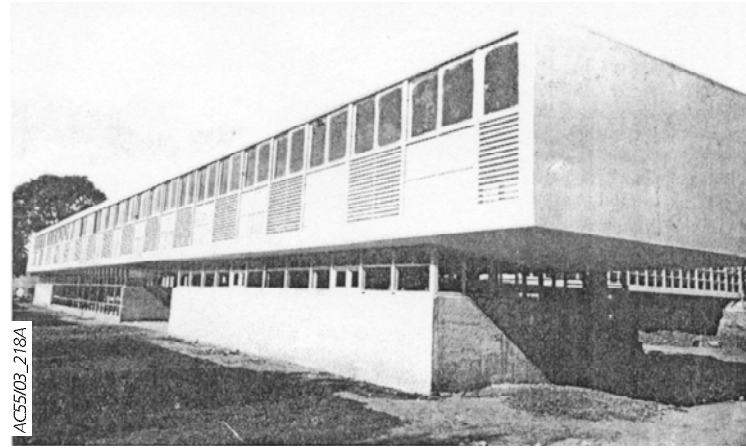

ACS5/03\_218A

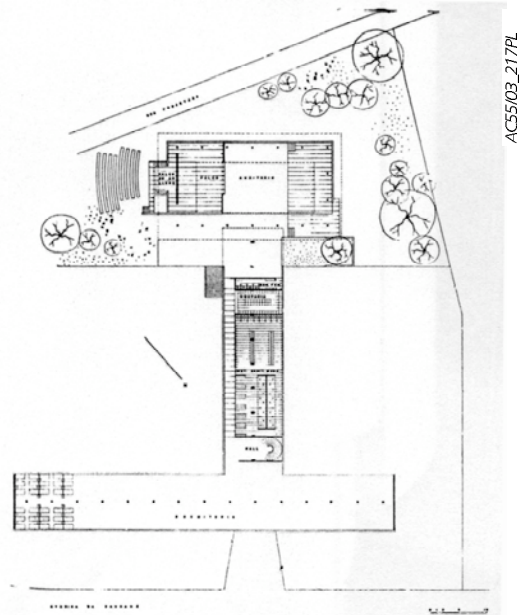

ACS5/03\_217PL

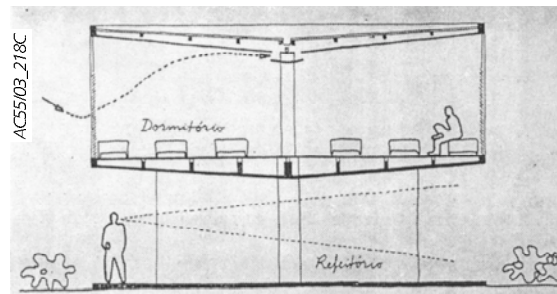

ACS5/03\_218C

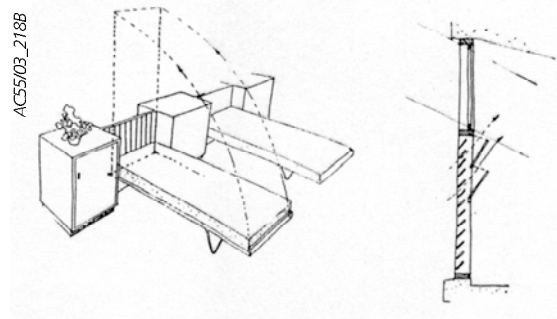

ACS5/03\_218B

Croquis do sistema de camas adotado no dormitório coletivo

Corte esquemático do caixilho tipo do dormitório

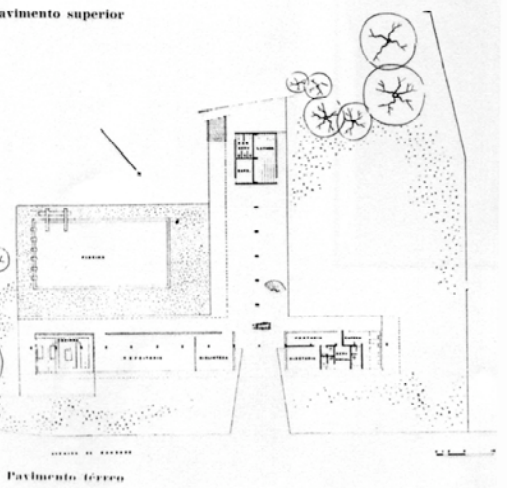

Pavimento térreo



ACS5/03\_217

7.3.2 ESTÉTICA DE GALPÃO: UMA IGREJA QUASE LAICA

IGREJA DA VILA MADALENA, 1956, JOAQUIM GUEDES

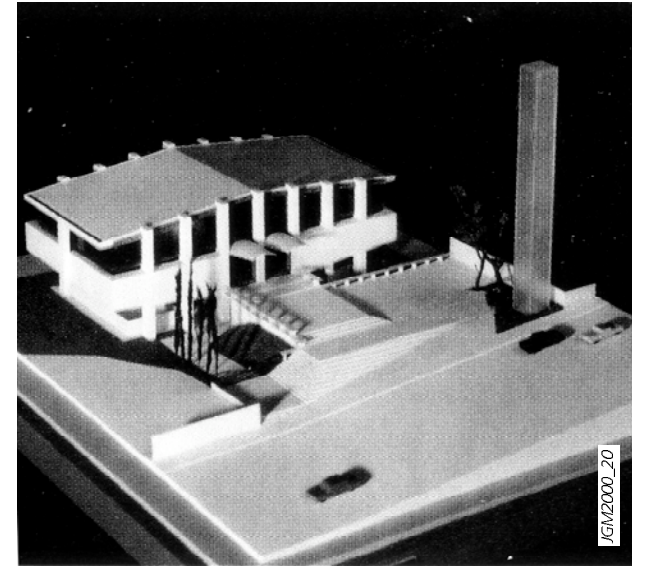

JGM2000\_20

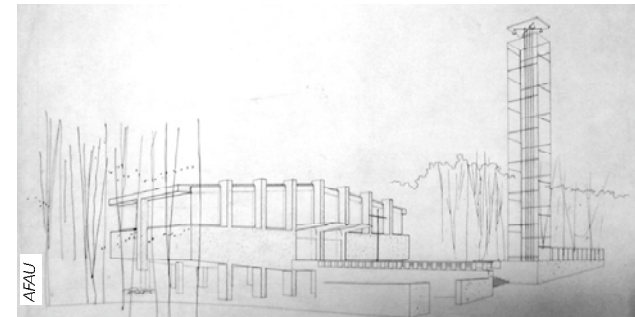

AFAU

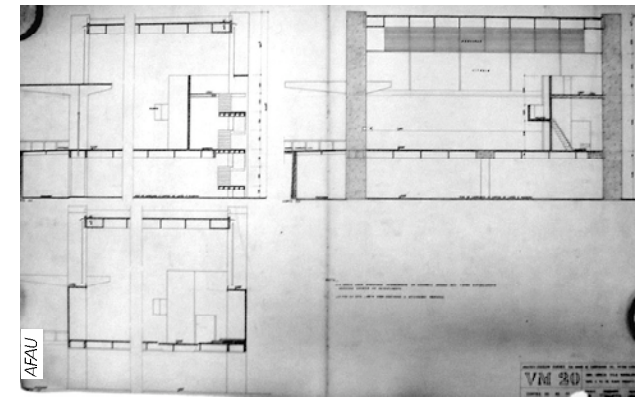

AFAU

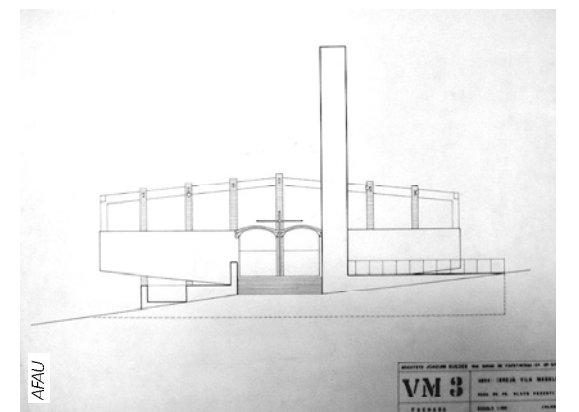

AFAU

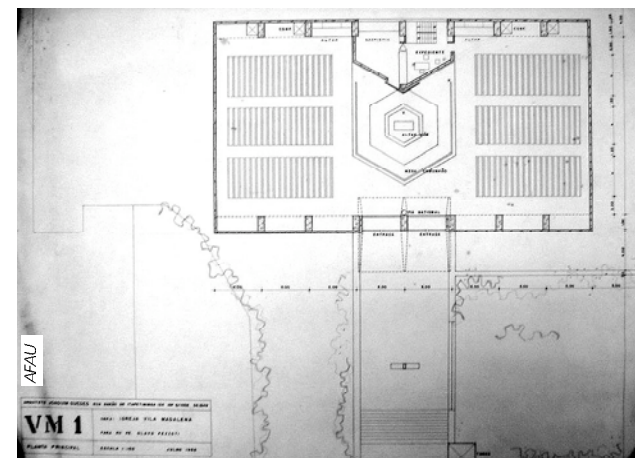

AFAU

VM 1

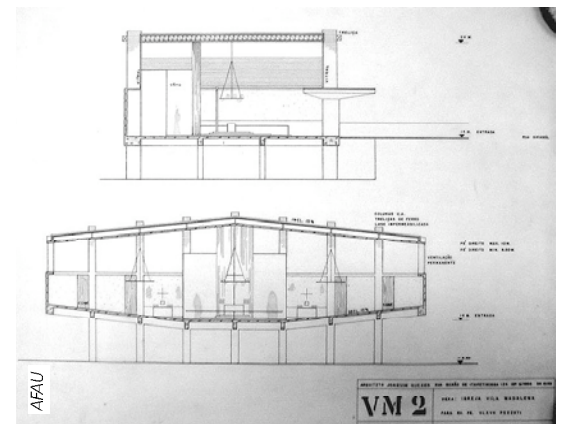

AFAU

VM 2

ANEXO DO OLD VIC THEATRE, LONDRES, 1958, ISRAEL & ELLIS

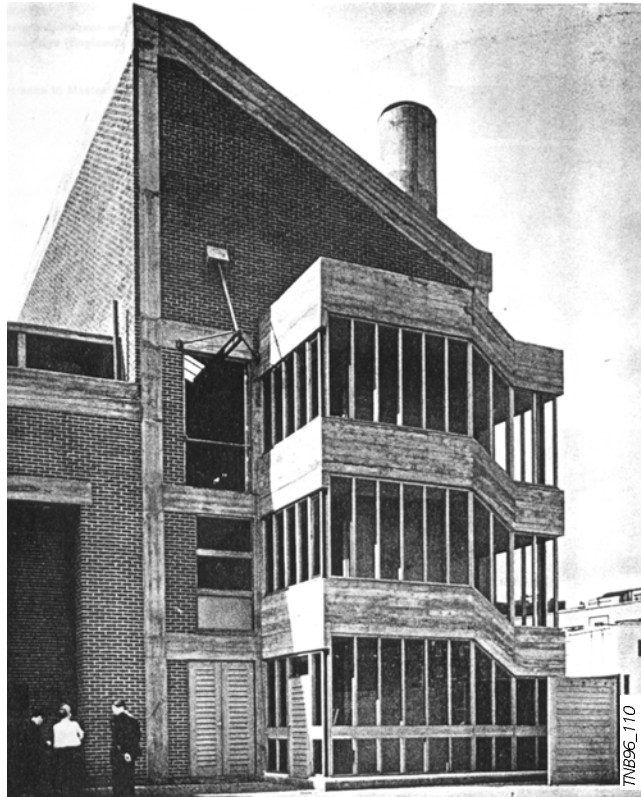

TORRE DE CONTROLE DO AEROPORTO DE GATWICK, 1957, YORKE, ROSEMBERG & MARDALL



### 7.3.3 PLANOS VIRTUAIS E BALANÇOS ASTRONÔMICOS

CONJUNTO DE EDIFÍCIOS DO PARQUE DO IBIRAPUERA, SÃO PAULO, 1951, OSCAR NIEMEYER, ZENON LOTUFO, HELIO UCHOA E EDUARDO KNEESE DE MELLO

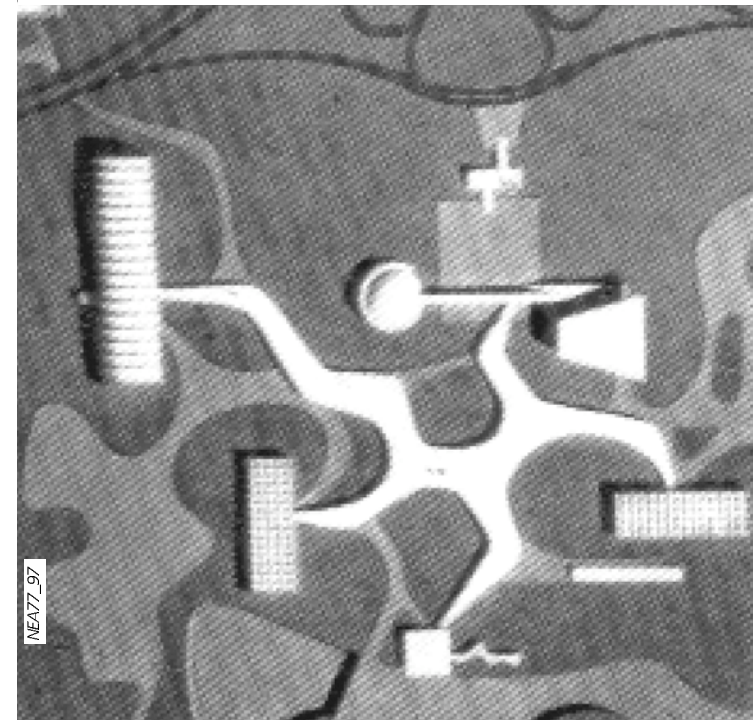

1º PROJETO, 1951

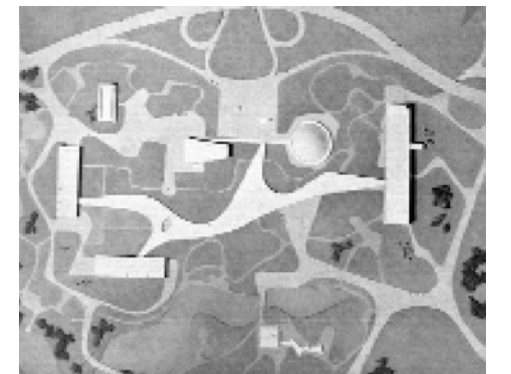

2º PROJETO, SITUAÇÃO ATUAL



PLANETÁRIO MUNICIPAL, 1955, EDUARDO CORONA E ROBERTO GOULART TIBAU

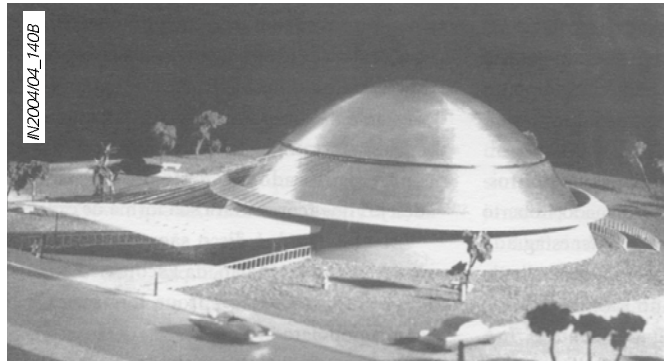
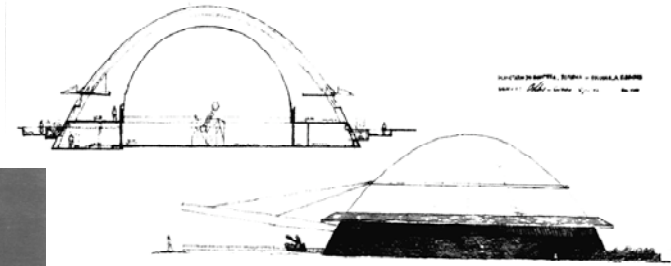

IN2004/04\_1408

ESCOLA MUNICIPAL DE ASTROFÍSICA, 1957, ROBERTO GOULART TIBAU

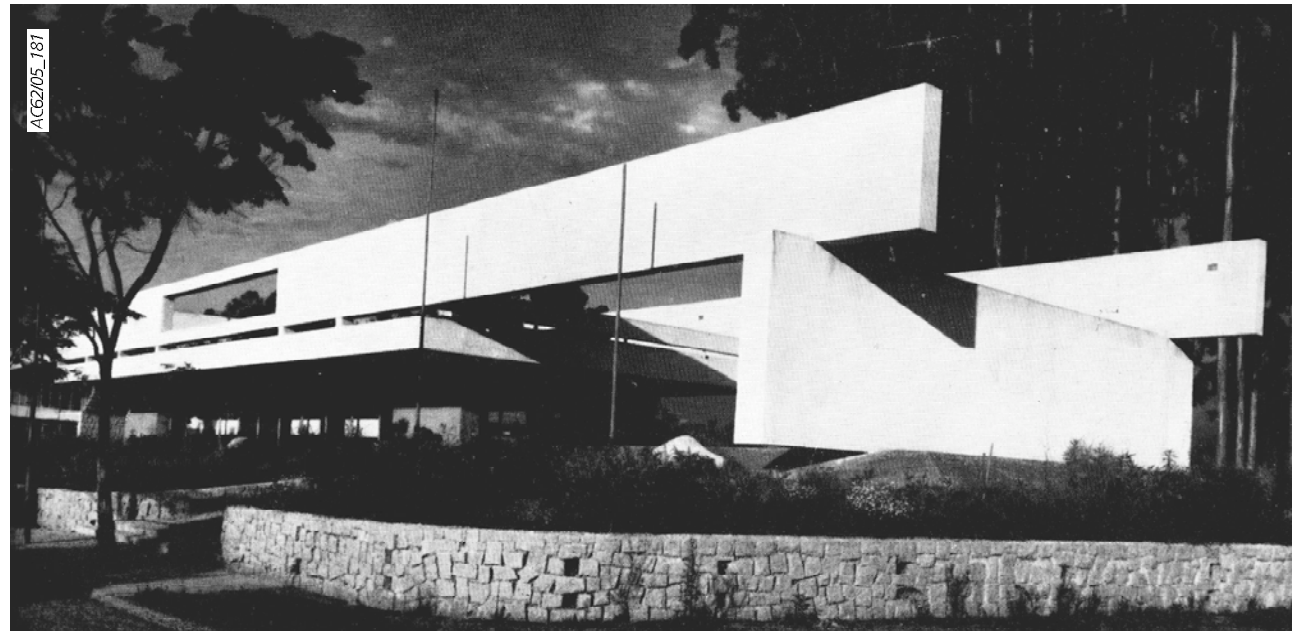

AC62/05\_181



AC62/05\_183B

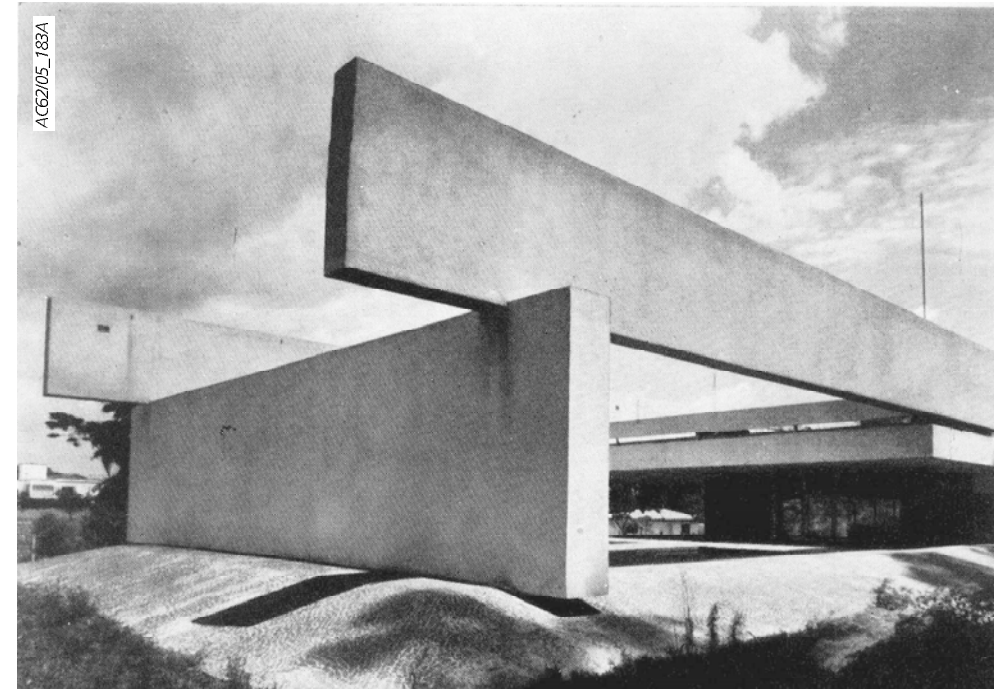

AC62/05\_183A

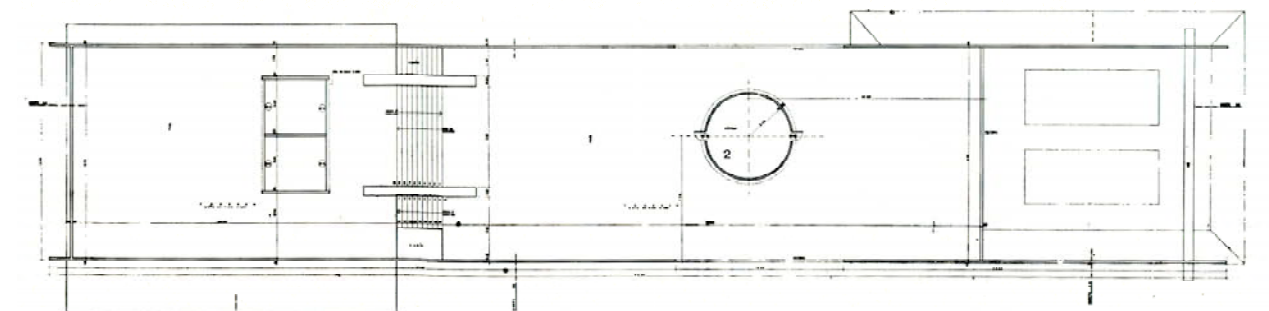

Pavimento superior: 1 - terraço; 2 - cúpula

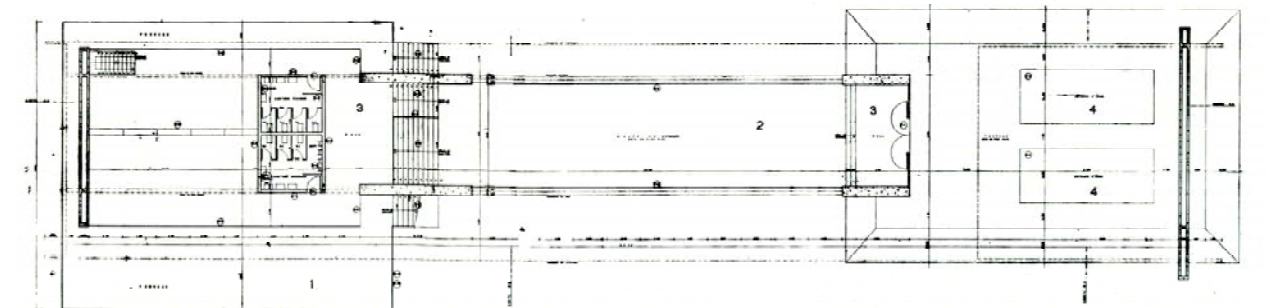

Pavimento térreo e intermediária: 1 - terraço; 2 - salão de exposições; 3 - hall; 4 - espelho d'água

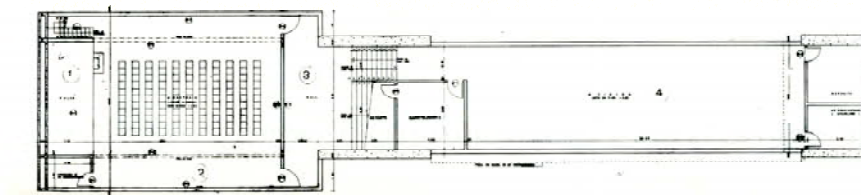

Pavimento semi-enterrado: 1 - palco; 2 - auditório; 3 - radiotelescópio; 4 - oficina

AC62/05\_182

### 7.3.4 ESTRUTURA E ARQUITETURA, HORIZONTALIDADE E UNIDADE

**PALÁCIO LEGISLATIVO DE SANTA CATARINA, 1957-8,**  
PAULO MENDES DA ROCHA E PEDRO PAULO DE MELLO SARAIVA

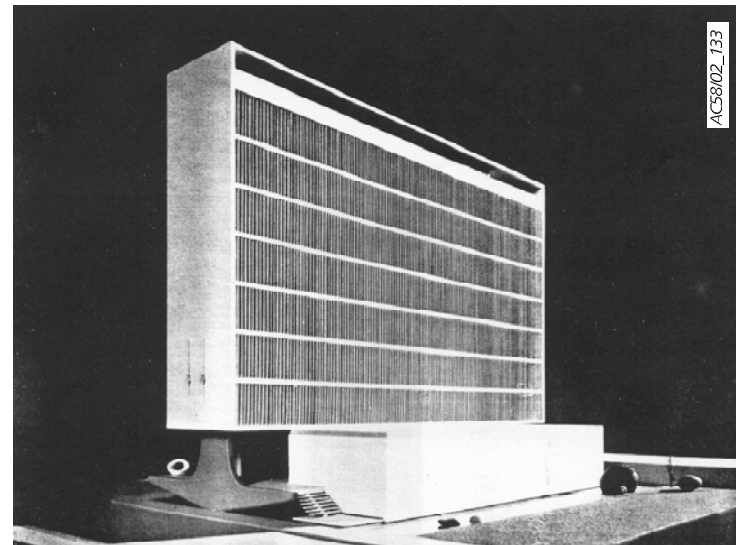

AC58/02\_133

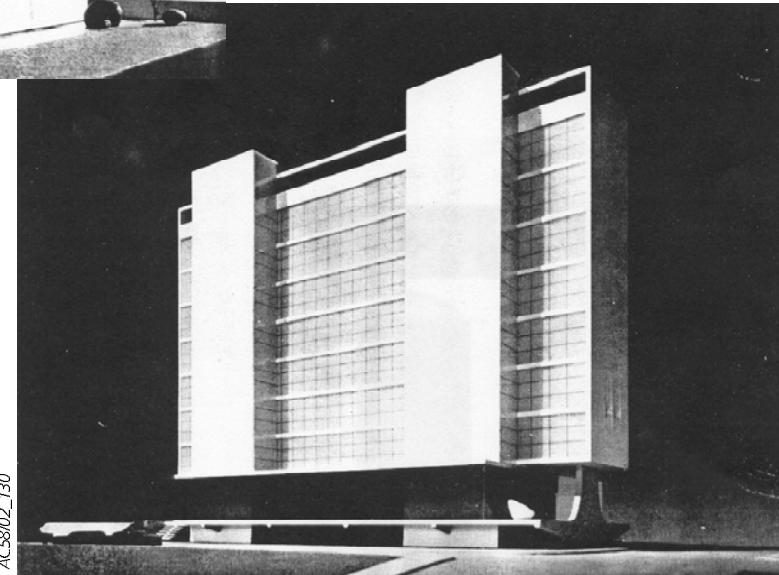

AC58/02\_130

**PAÇO MUNICIPAL DE CAMPINAS, 1957-8, RUBENS CARNEIRO VIANNA E RICARDO SIEVERS**

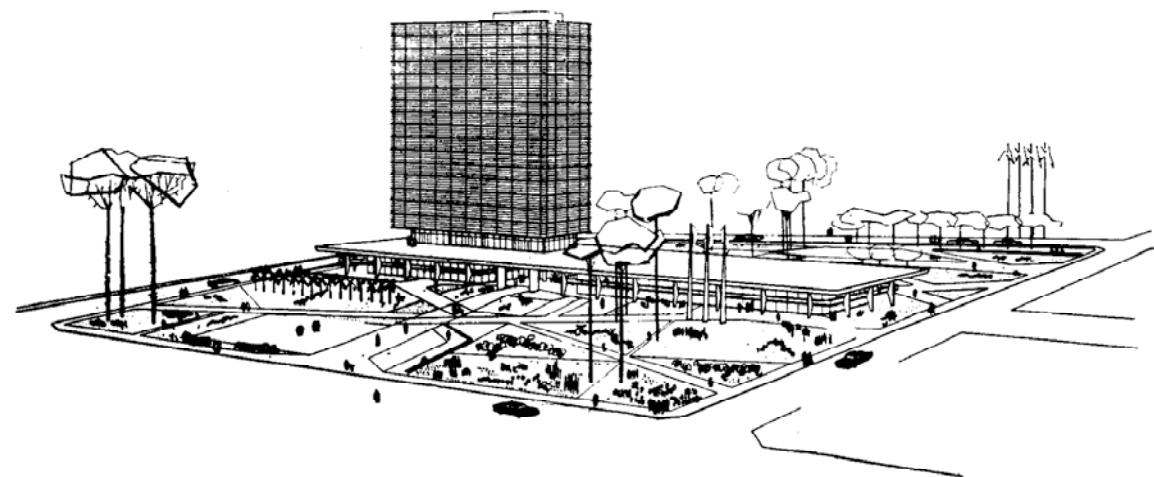

AC57/03

**GINÁSIO DO CLUBE PAULISTANO, 1958, PAULO MENDES DA ROCHA E JOÃO EDURADO DE GENNARO**

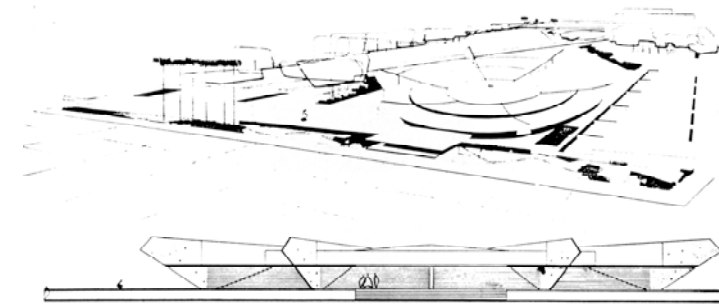

**CONCURSO, 1º PRÊMIO**

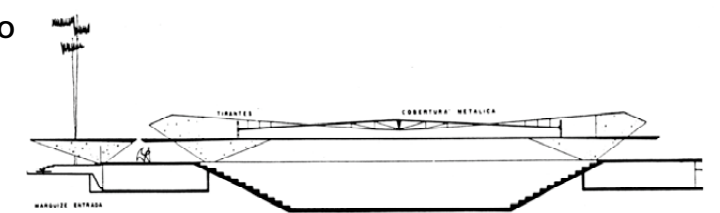

Côrte, mostrando a independência da estrutura da cobertura do ginásio, sustentada por esboços de aço que se cruzam a partir dos pilares externos.

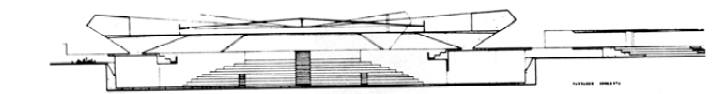

Outro côrte, mostrando aspectos internos em esquema, vendo-se à direita uma parte na arquivada para o ténis.



Côrte pormenorizado com indicações da piscina, do vestiário, das arquibancadas de atletismo, da galeria, etc.

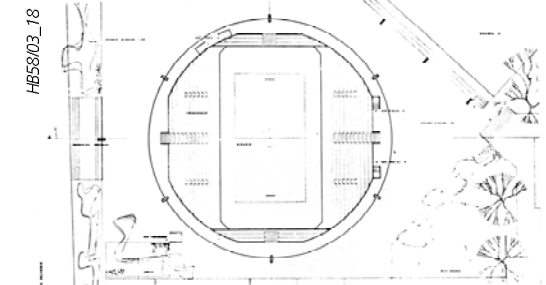

HB58/03\_18

Aqui está a planta do ginásio inserido no "furo" do sistema cruzante e que se prolonga para chegar à solução adotada. Lavar-se em conta que o ginásio funciona aberto e só é fechada em competições, que o fechamento (fechamento por caixilhos de tipo panorâmico).

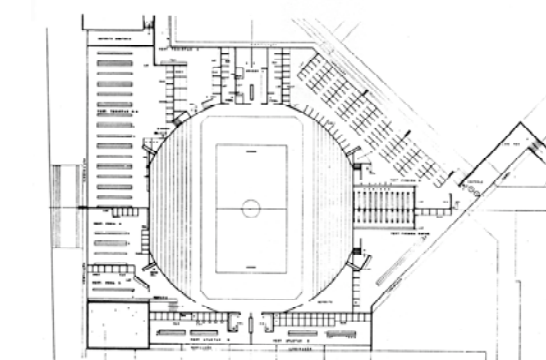

Ginásio aberto com todo o complexo de instalações interrelacionadas - salas para jogos, vestiários, arquibancadas, etc.

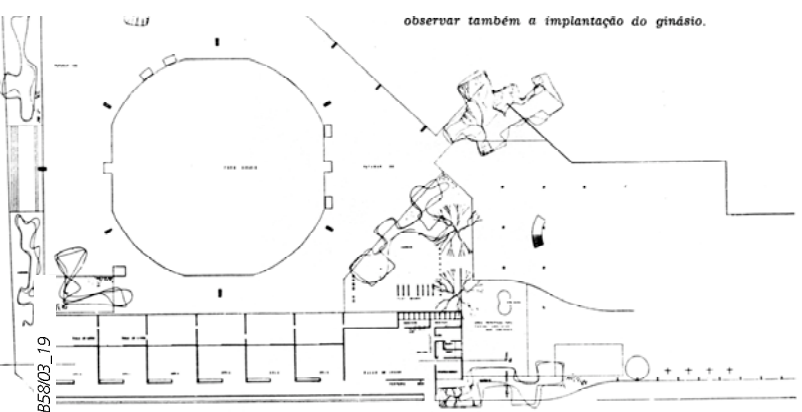

HB58/03\_19

observar também a implantação do ginásio.

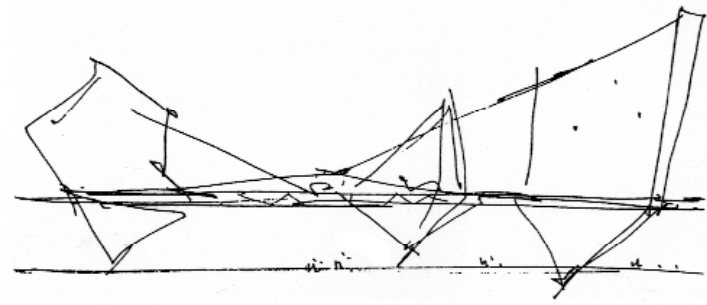

PMR2000\_80CC

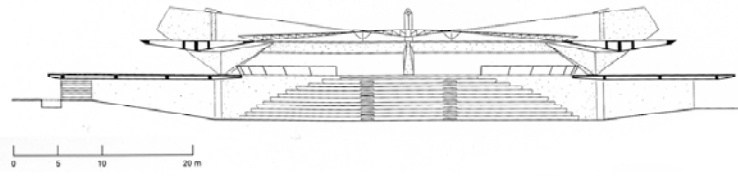

PMR2000\_82CT

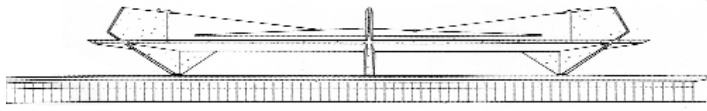

PMR2000\_83EL

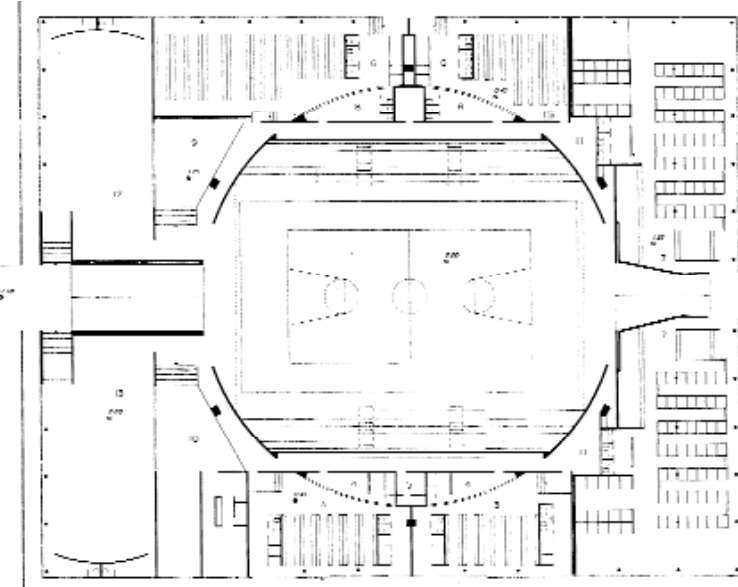

PMR2000\_83PL

PMR2000\_83PL

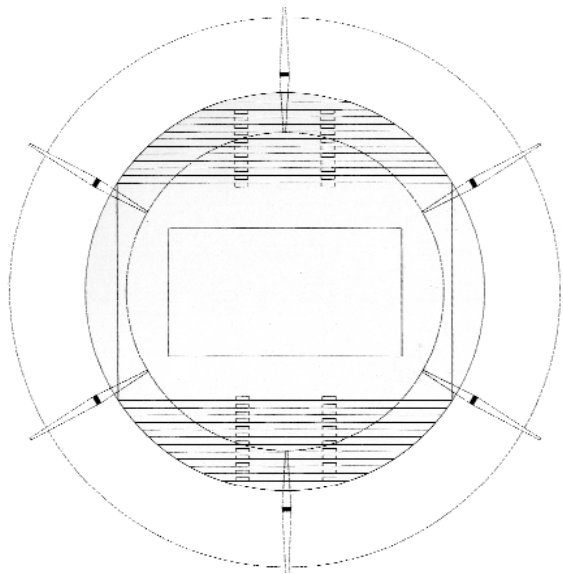

PMR2000\_81

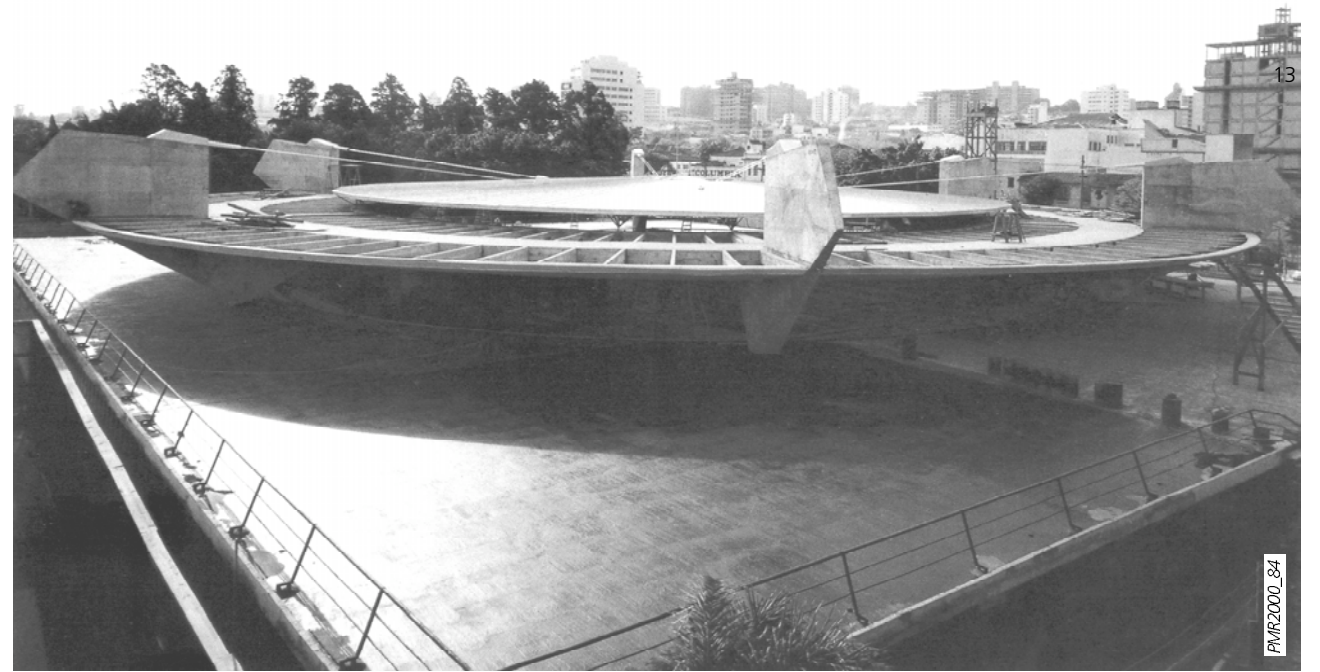

PMR2000\_84



PMR2000\_85

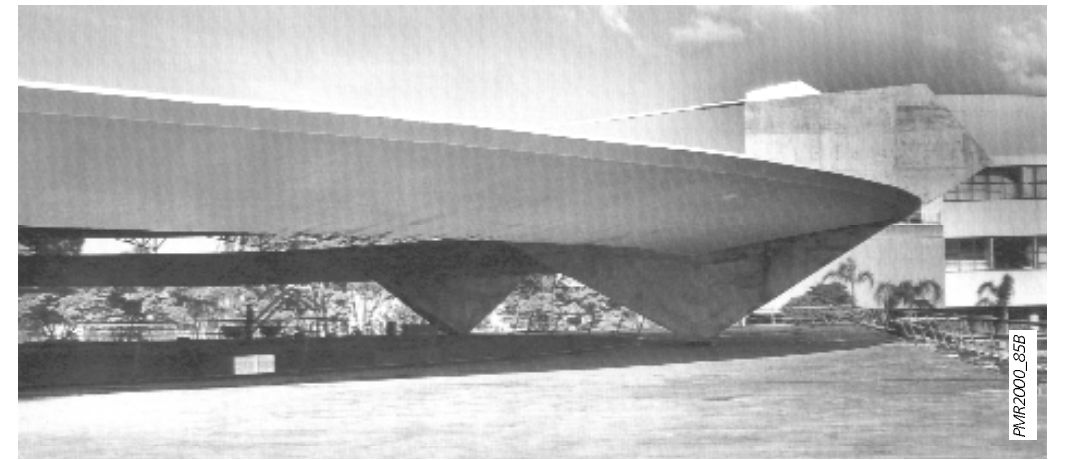

PMR2000\_85B

### 7.3.5 VISIBILIDADE E OCULTAMENTO: PRIMEIRO PROJETO DO MASP-TRIANON

MASP- MUSEU DE ARTE DE SÃO PAULO, 1958, LINA BO BARDI

LBO96\_100

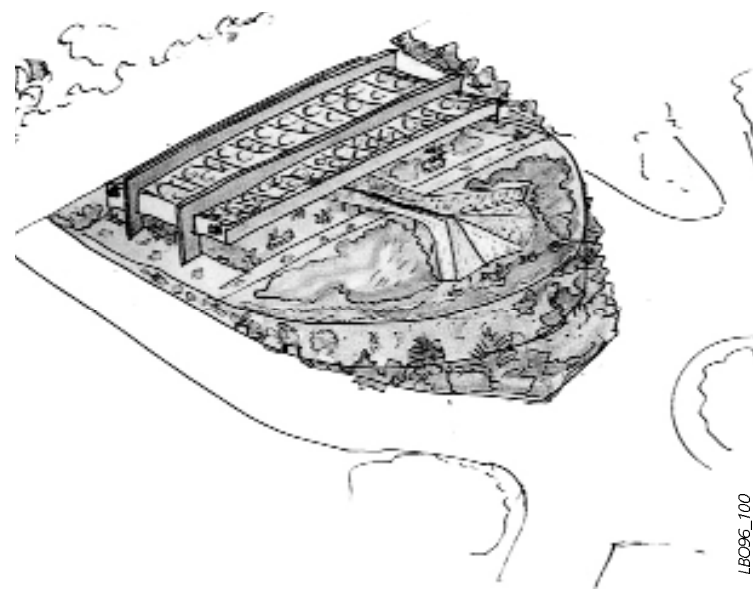
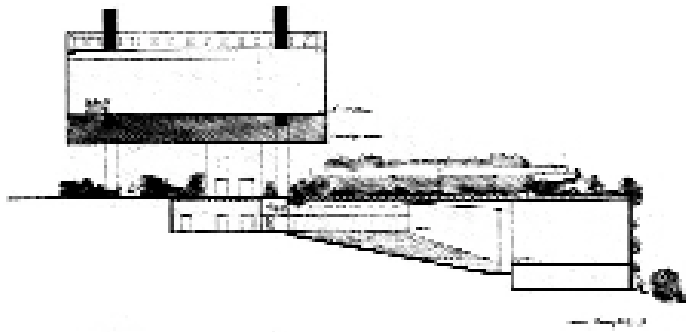

LBO96\_100

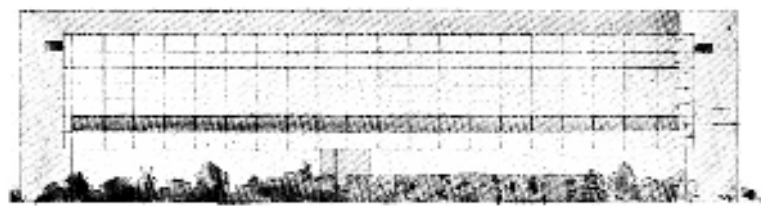

LBO96\_100

