

ACESSIBILIDADE | PROXIMIDADE ÀS PRINCIPAIS VIAS E FÁCIL ACESSO AO TRANSPORTE PÚBLICO



PROXIMO ÀS PRINCIPAIS VIAS | CAMPUS CENTRAL UFRGS | ADM UFRGS | CASA DE ESTUDANTE UFRGS



EQUIPAMENTOS | EIXOS DE COMÉRCIOS E BARES NOTURNOS | UFRGS | SUPERMERCADO | CEU | PARQUE REDENÇÃO | OLARIA



ENTORNO IMEDIATO | TERRENOS REMEMBRADOS



ENTORNO | R. DA REPÚBLICA



SITUAÇÃO ATUAL DO TERRENO | EXTERNAMENTE



SITUAÇÃO ATUAL DO TERRENO | INTERNAMENTE

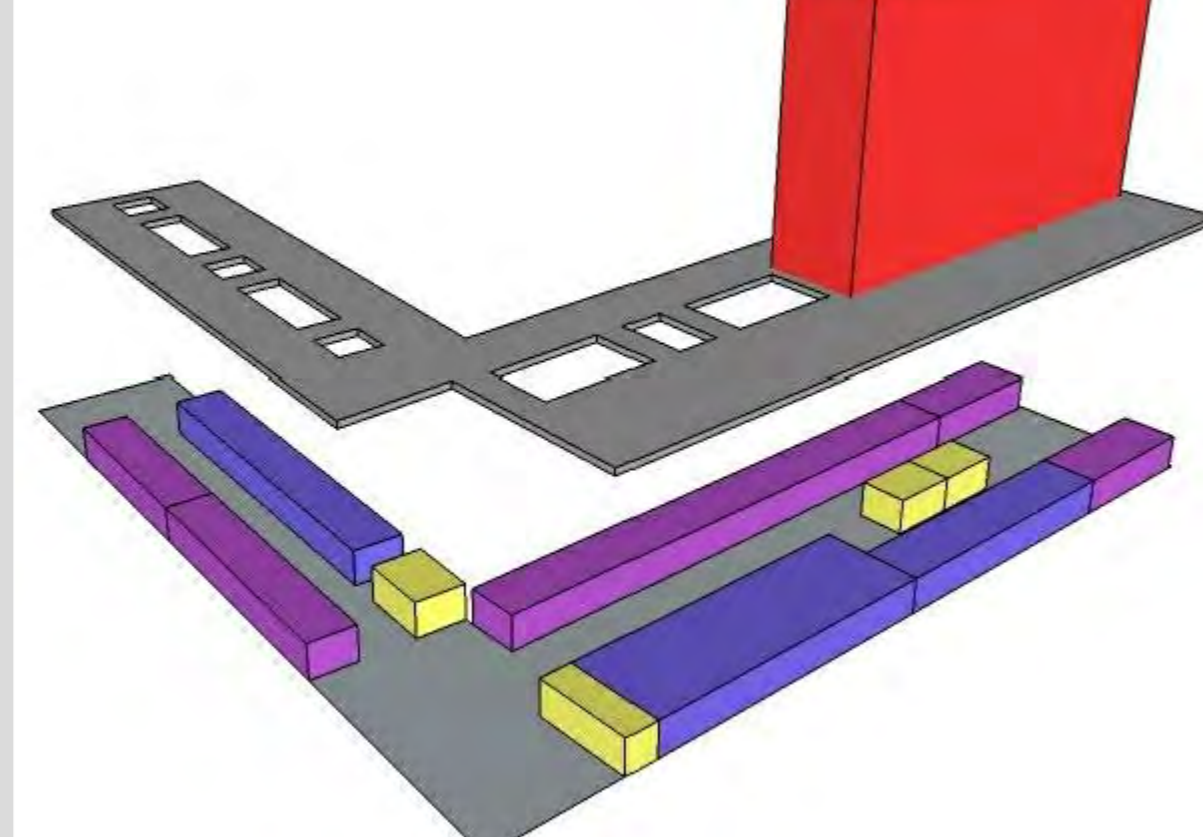

casa de estudante | comércio | atividades especiais | serviços e circulação

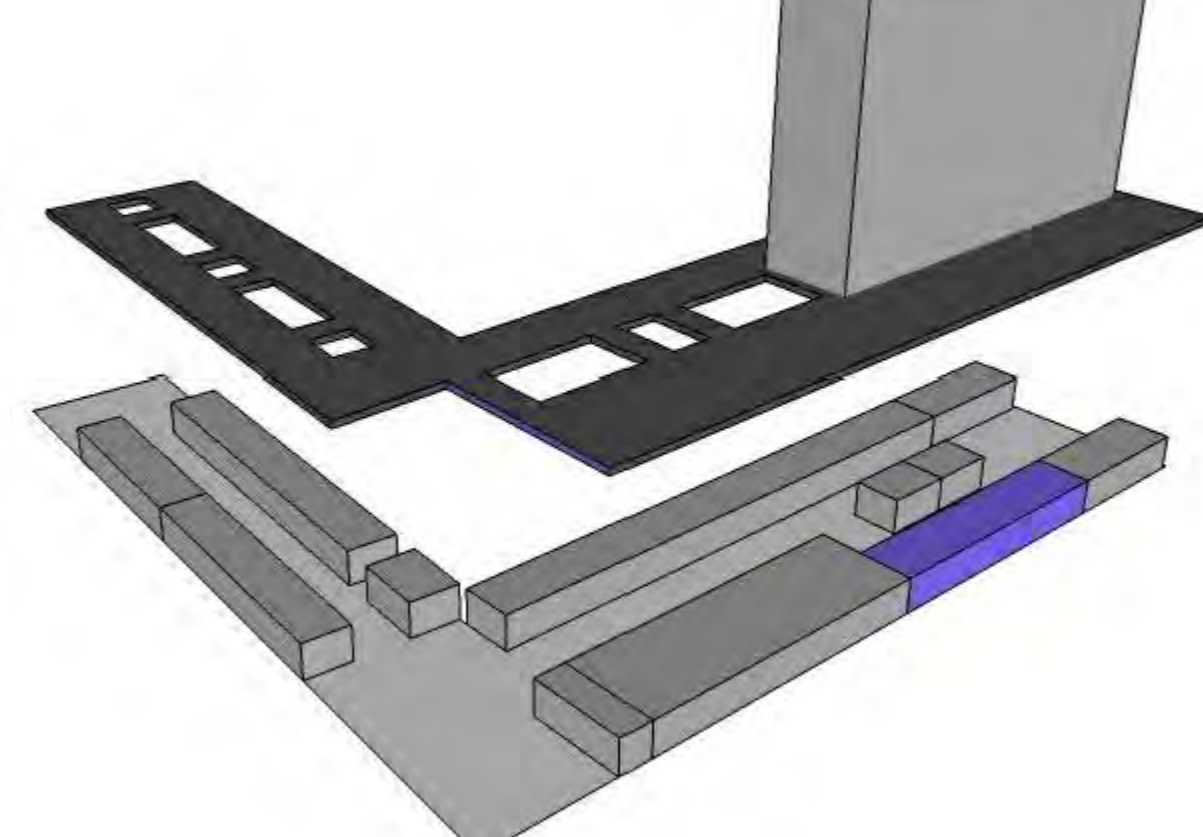

atividades especiais | biblioteca

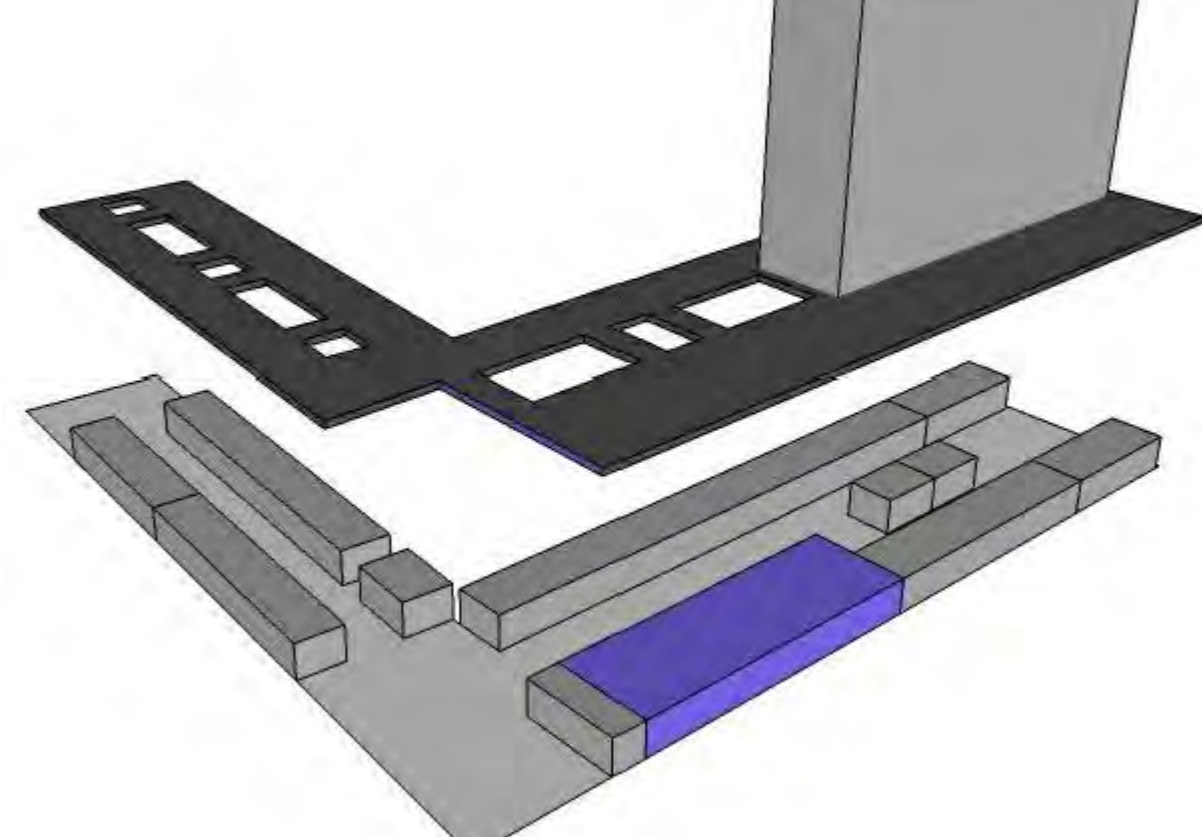

atividades especiais | cinema

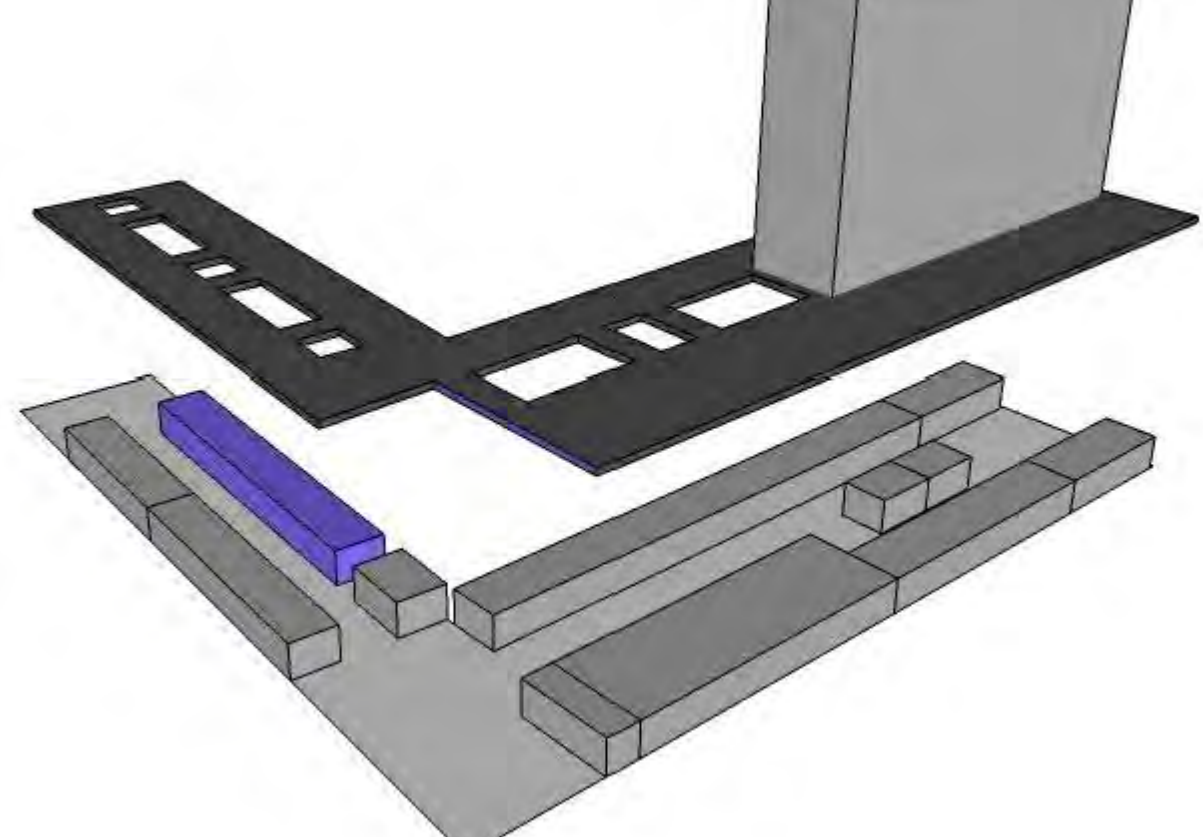

atividades especiais | coworking

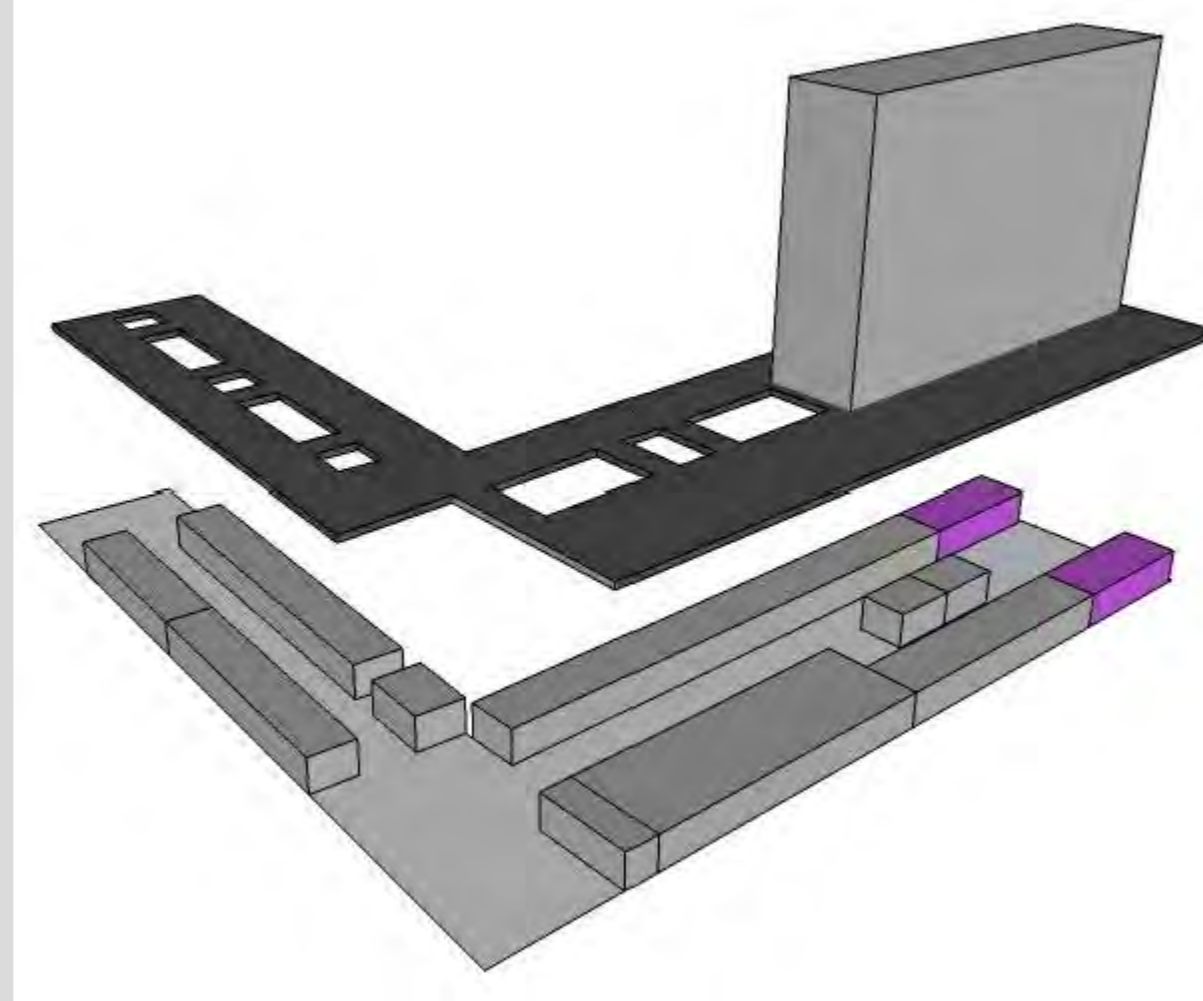

comércio | bares

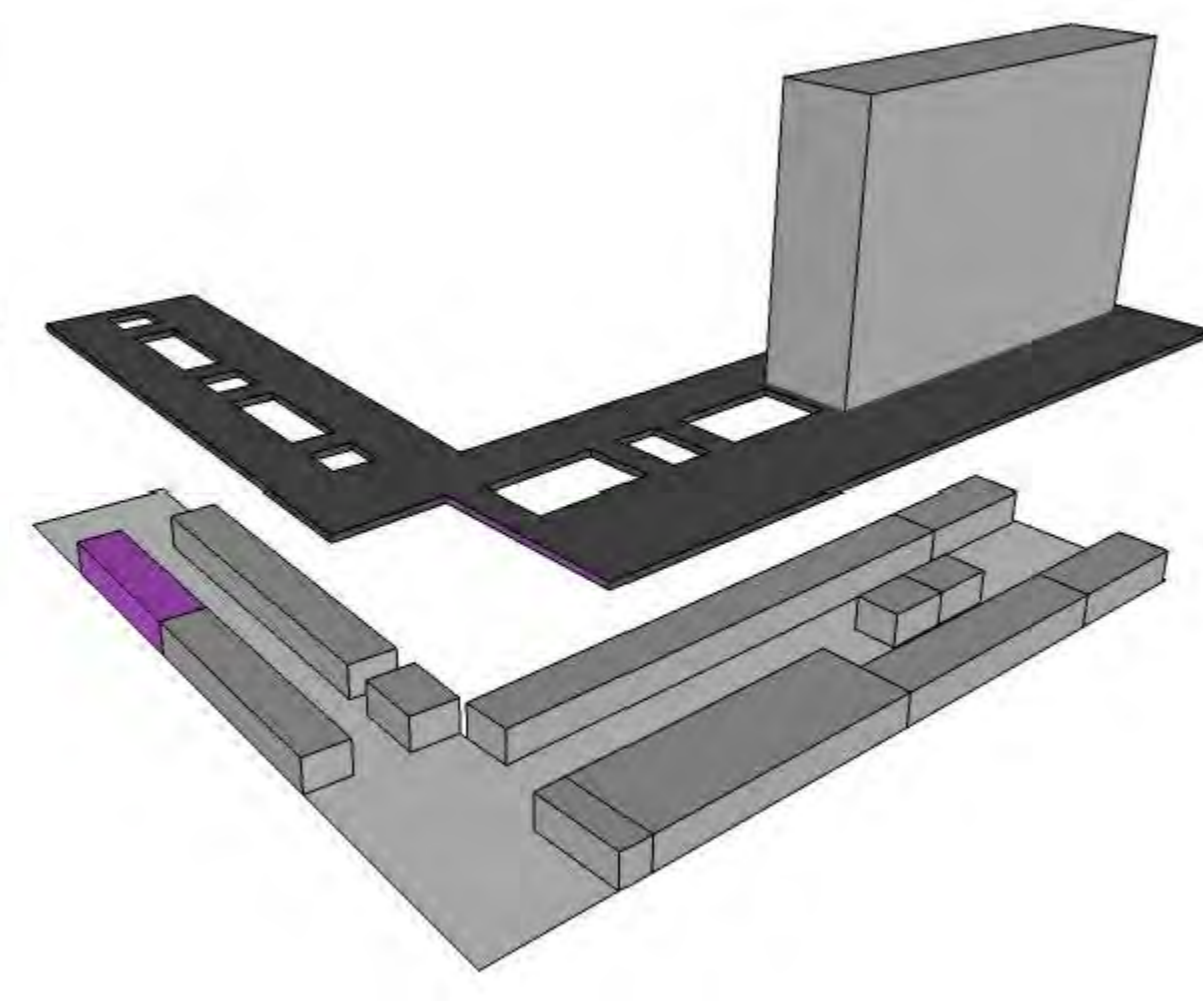

comércio | pub

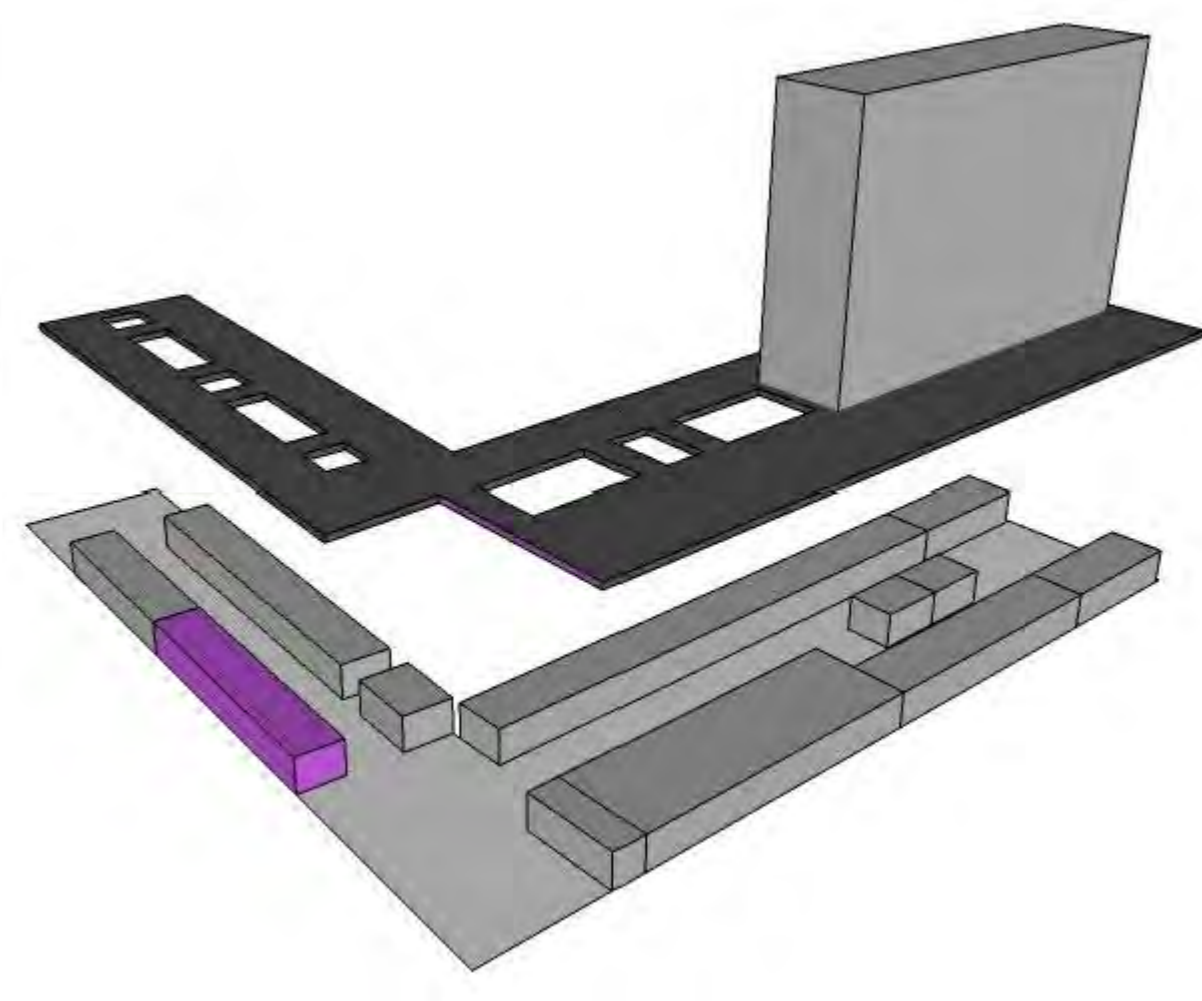

comércio | restaurante

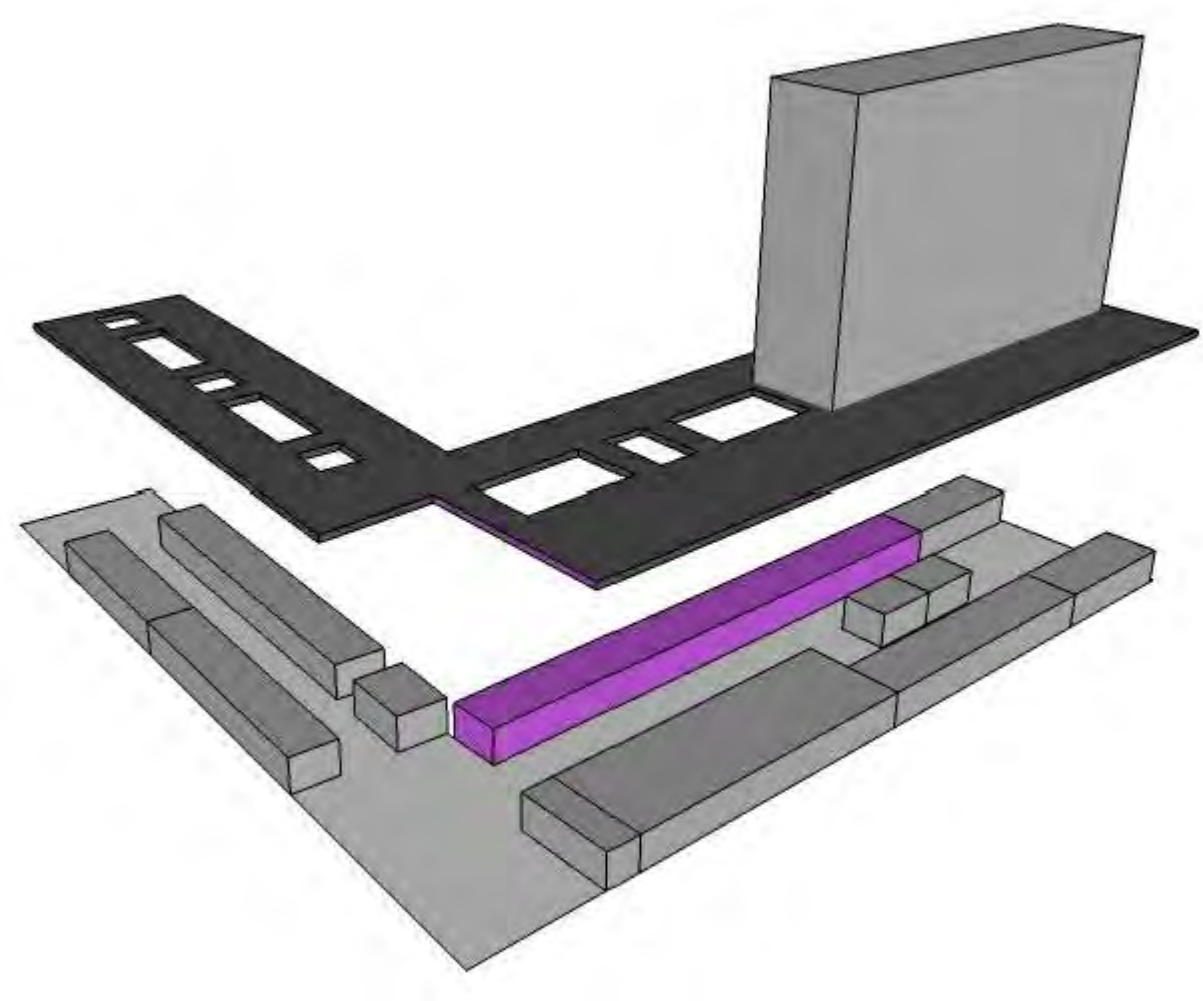

comércio | lojas

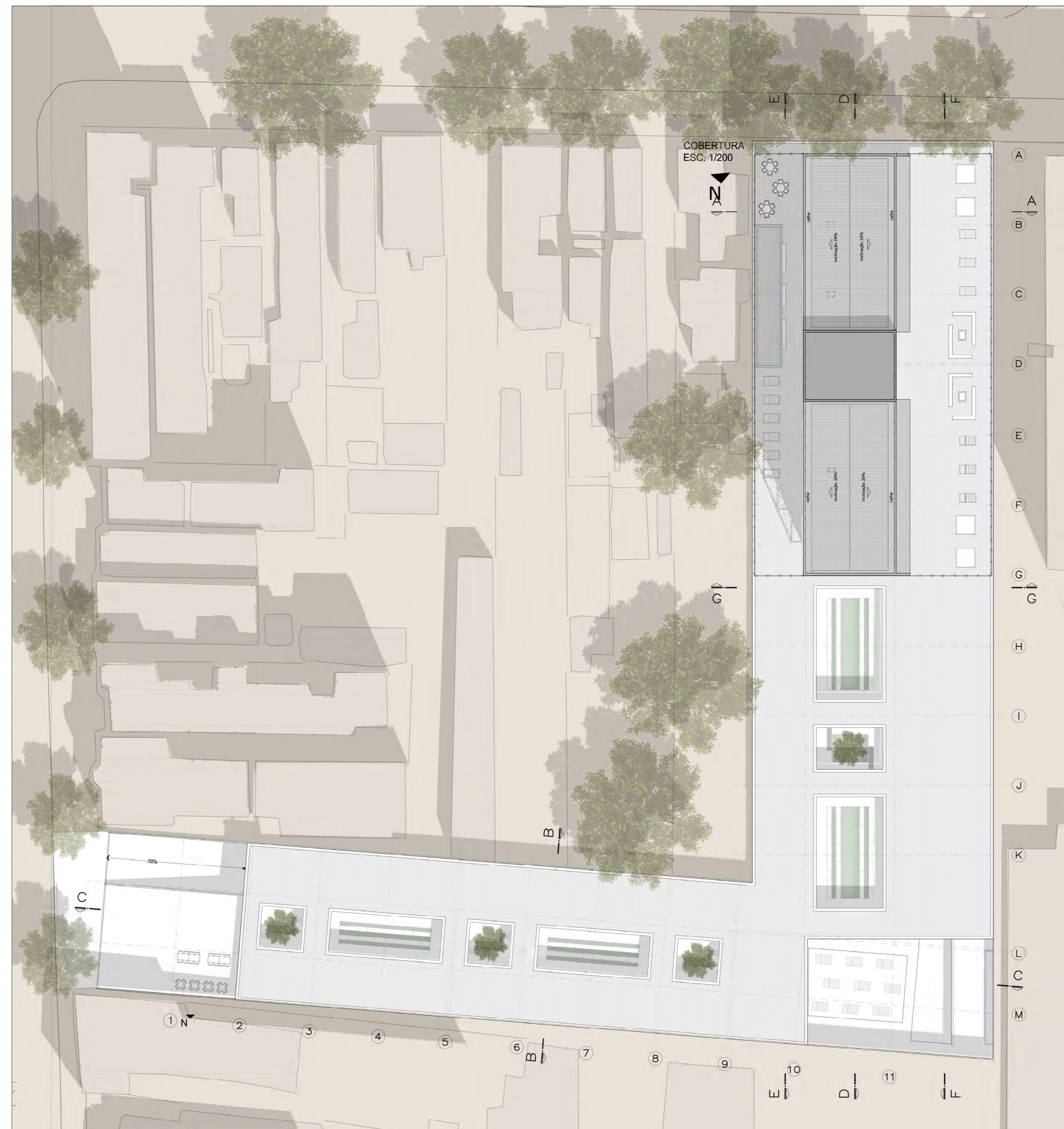

IMPLANTAÇÃO esc. 1/150

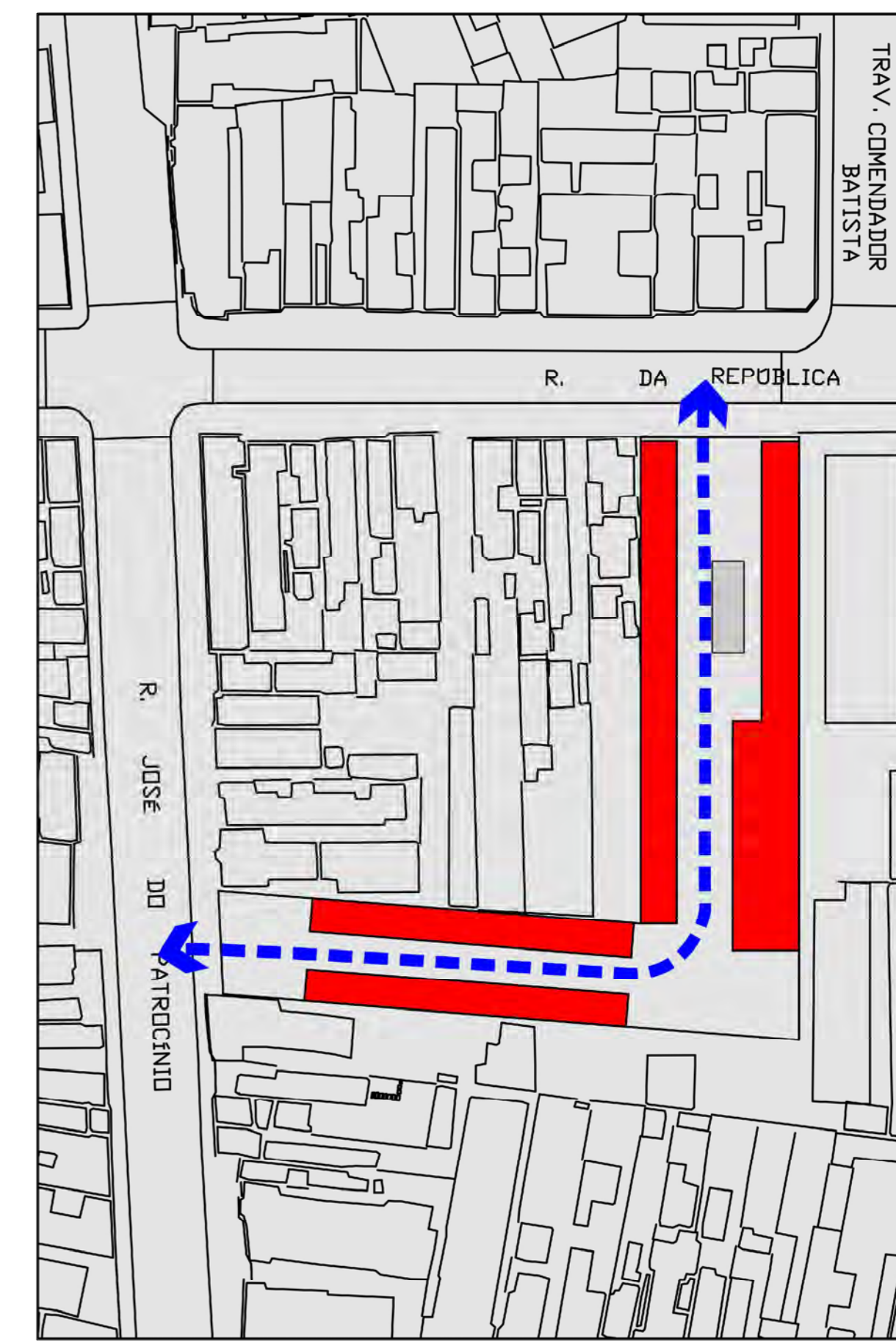

PERMEABILIDADE

ÁREA TOTAL DO TERRENO	3.712m <sup>2</sup>
ÁREA ADENSÁVEL	6231,5m <sup>2</sup>
ÁREA PERMITIDA PELO AI (2,4)	6508,8m <sup>2</sup>

**PLANO DIRETOR**  
 Logradouro: Rua da República  
 Macrozona: 01  
 UEU: 028  
 Quarteirão: 157  
 Subunidade: 18  
 Anexo 2: Isento de recuos  
 Anexo 5: Zona mista 2, Centro Histórico  
 Anexo 6: Ocupação Intensiva - Cód. 19  
 Residencial mista, corredor de urbanidade e centralidade.  
 Índice de aproveitamento 2,4  
 Anexo 7.1: Altura Máxima 42m. Altura na divisa 12,5 e 18m; Altura na base 9m.  
 Taxa de Ocupação (TO) 75% no corpo e 90% na base.

Logradouro: Rua José do Patrocínio, nº 522  
 Macrozona: 01  
 UEU: 028  
 Quarteirão: 157  
 Subunidade: 18  
 Anexo 2: Isento de recuos  
 Anexo 5: Zona mista 2, Centro Histórico  
 Anexo 6: Ocupação Intensiva - Cód. 19  
 Residencial mista, corredor de urbanidade e centralidade.  
 Índice de aproveitamento 2,4  
 Anexo 7.1: Altura Máxima 42m. Altura na divisa 12,5 e 18m; Altura na base 9m.  
 Taxa de Ocupação (TO) 75% no corpo e 90% na base.

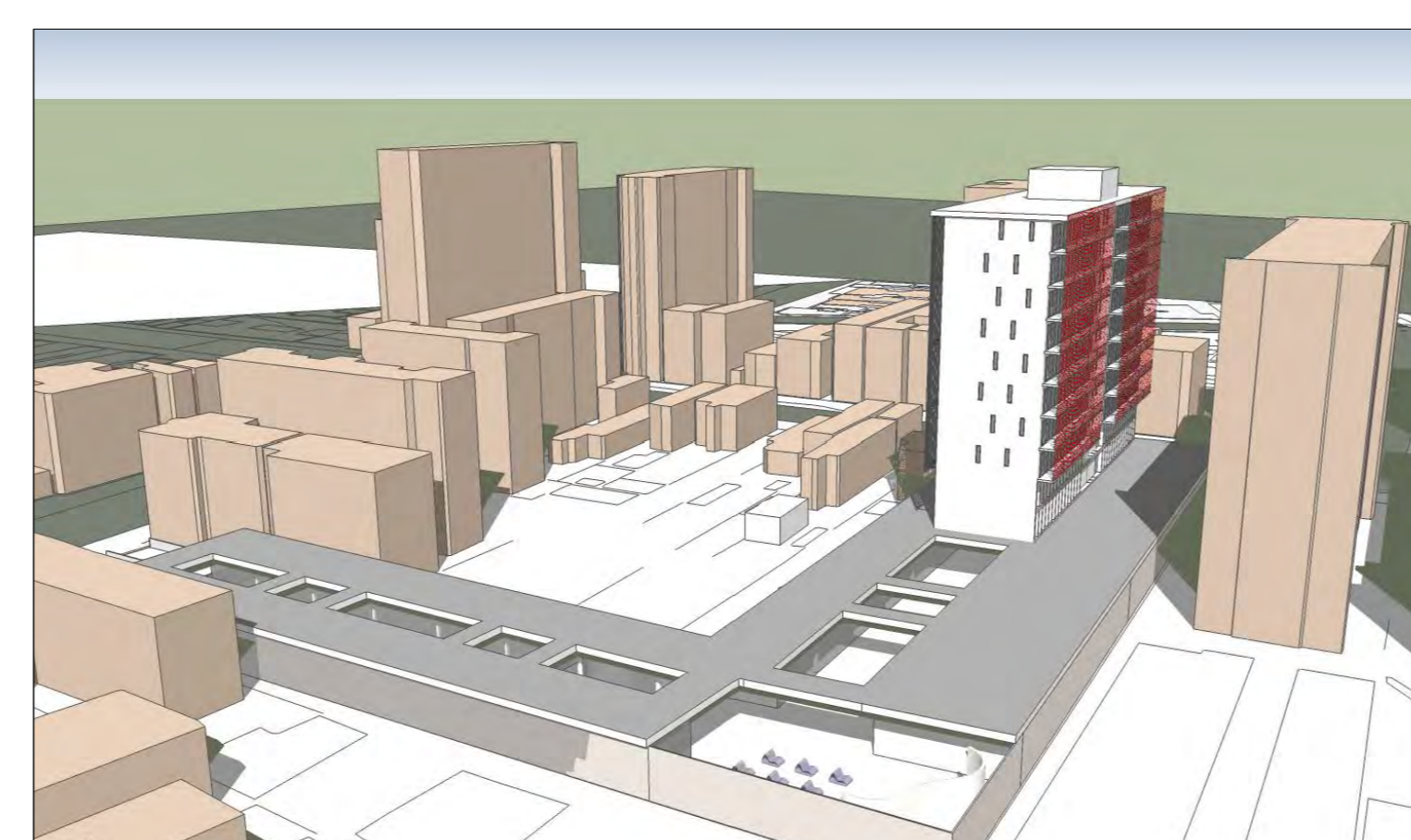

ESTUDO DE INSOLAÇÃO | VERÃO 9h

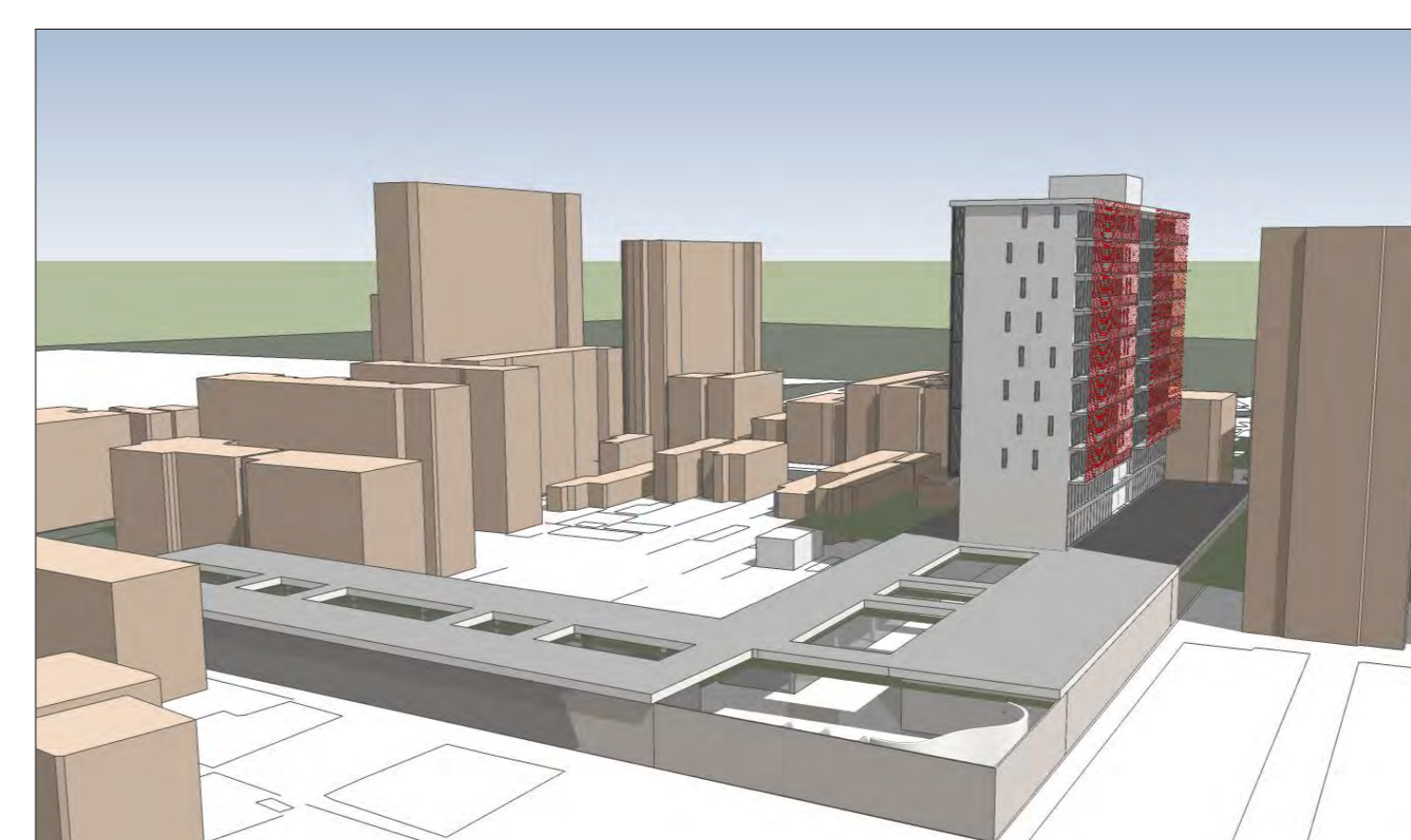

ESTUDO DE INSOLAÇÃO | EQUINÓCIO 9h

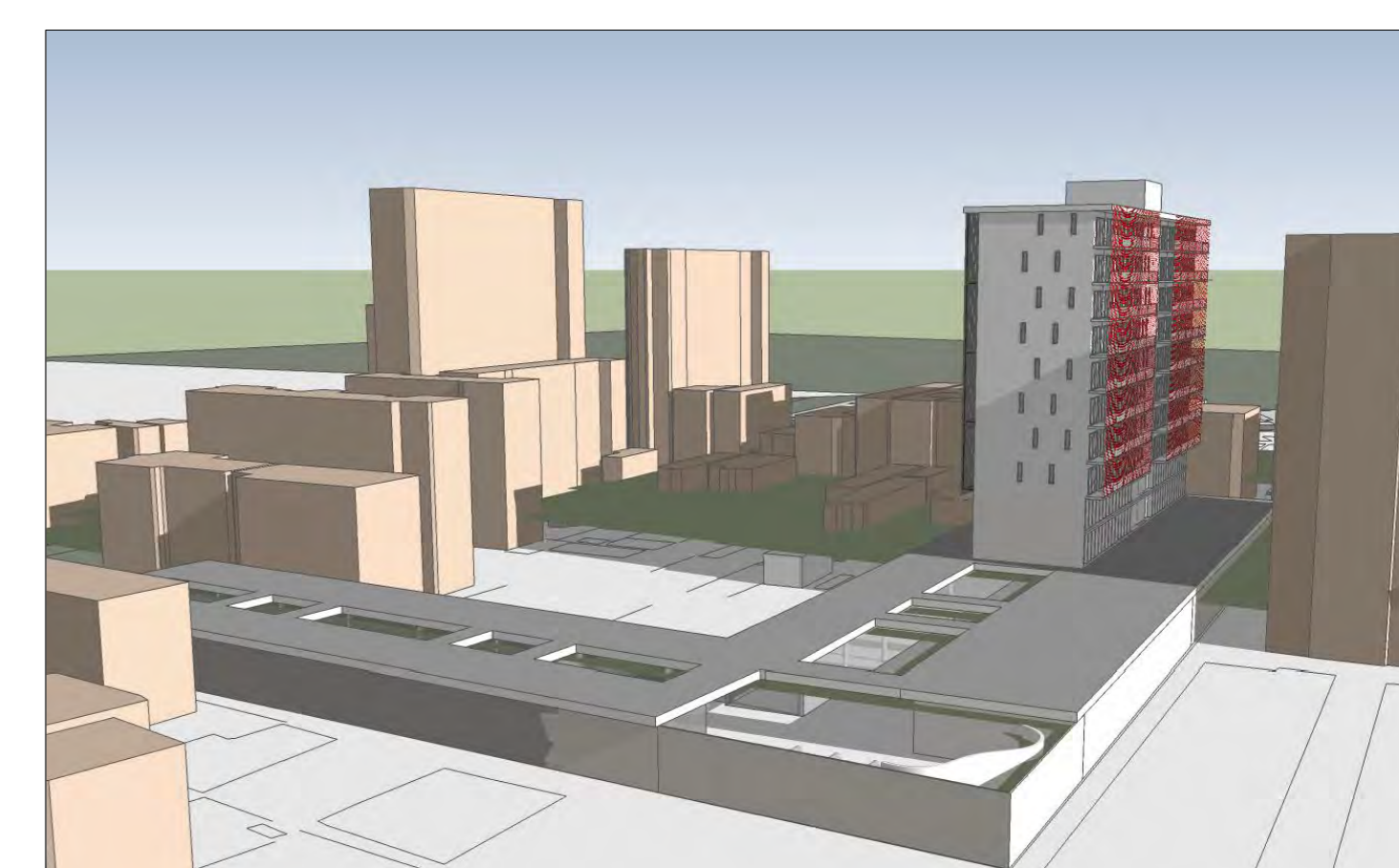

ESTUDO DE INSOLAÇÃO | INVERNO 9h



ESTUDO DE INSOLAÇÃO | VERÃO 15h

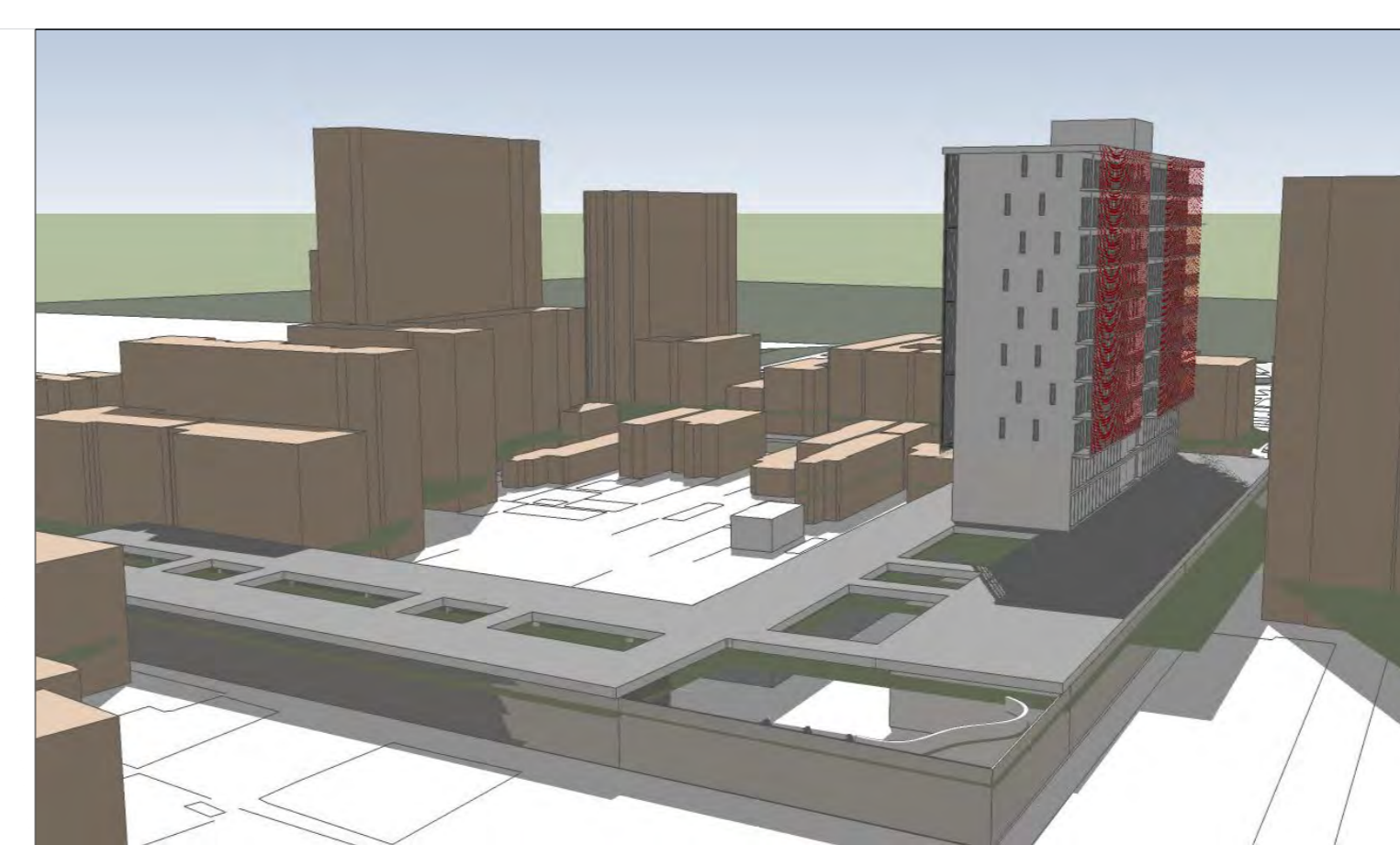

ESTUDO DE INSOLAÇÃO | EQUINÓCIO 15h

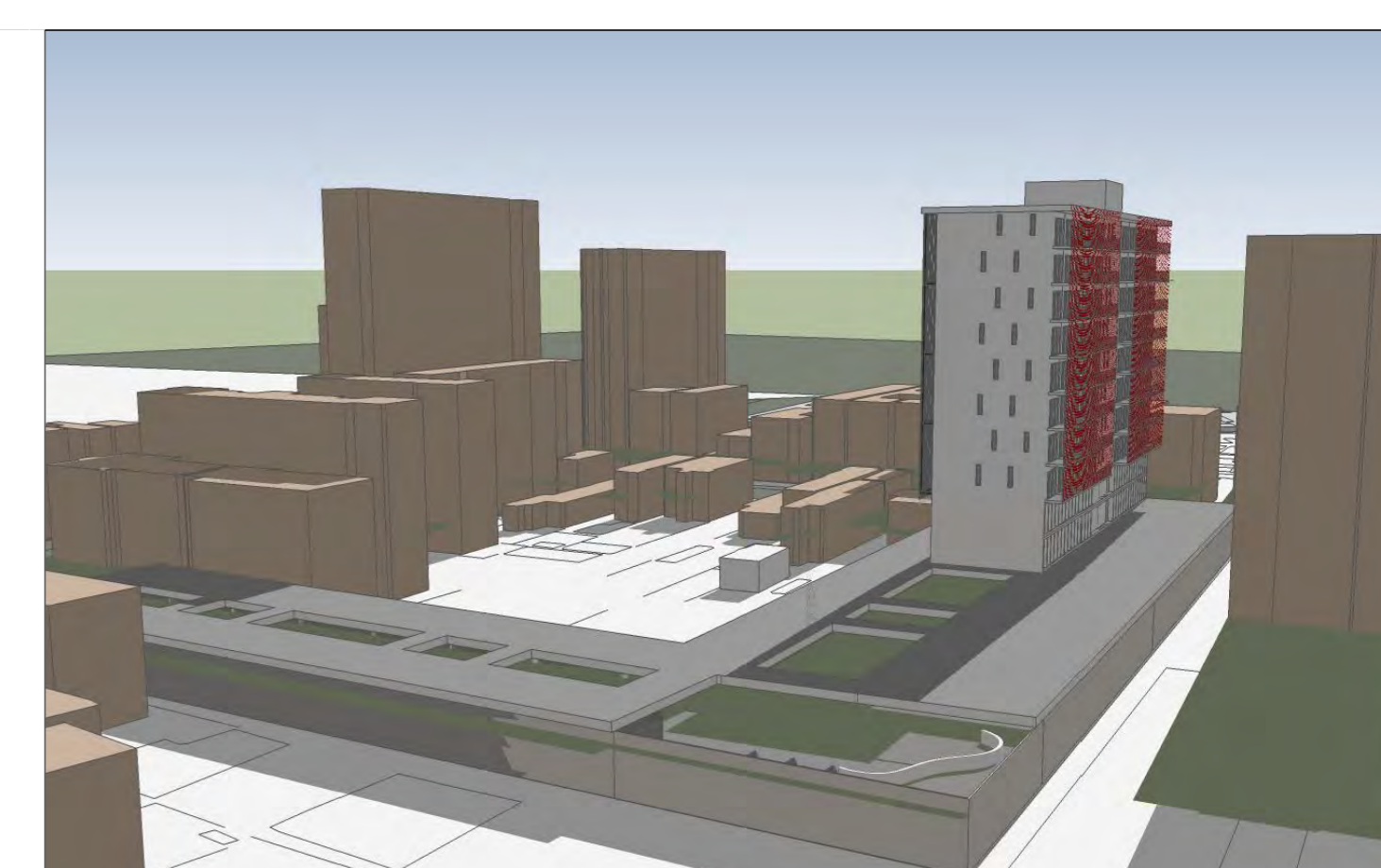

ESTUDO DE INSOLAÇÃO | INVERNO 15h



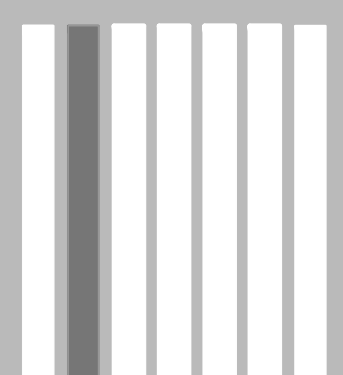
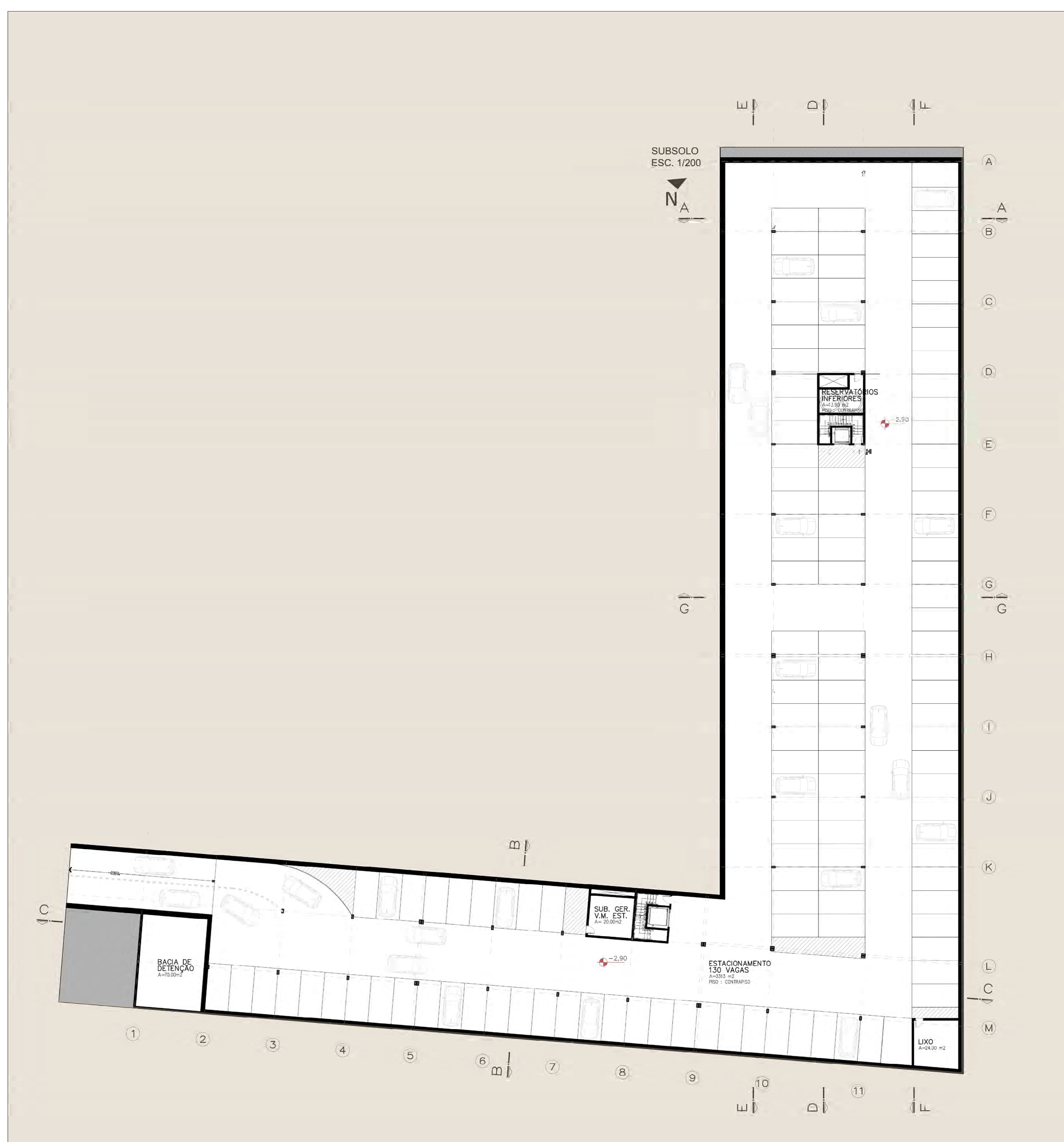
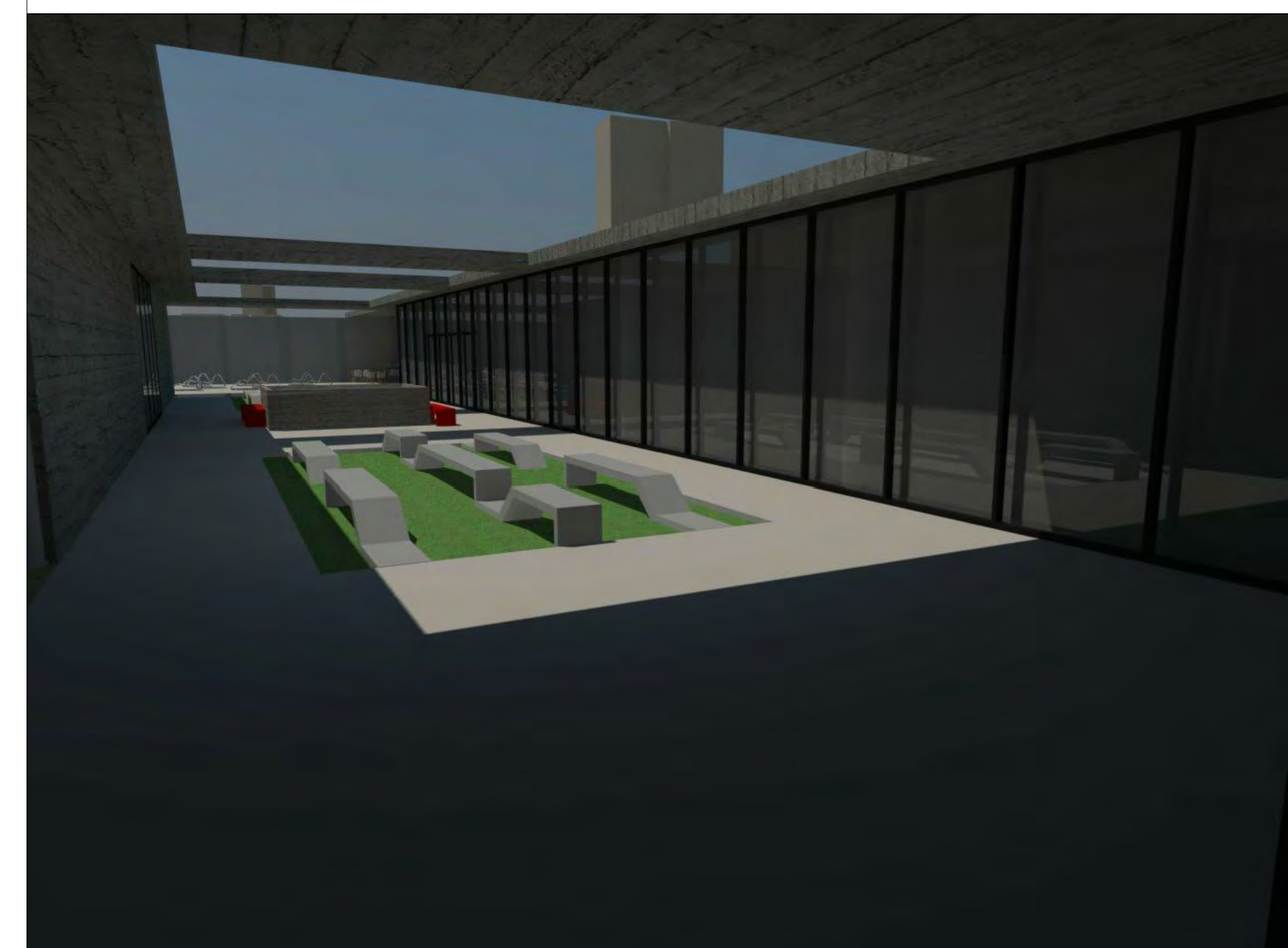

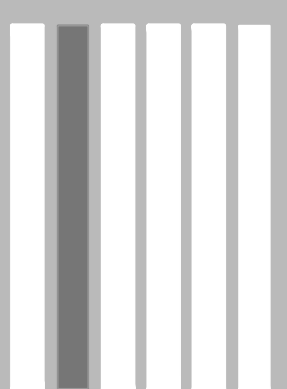
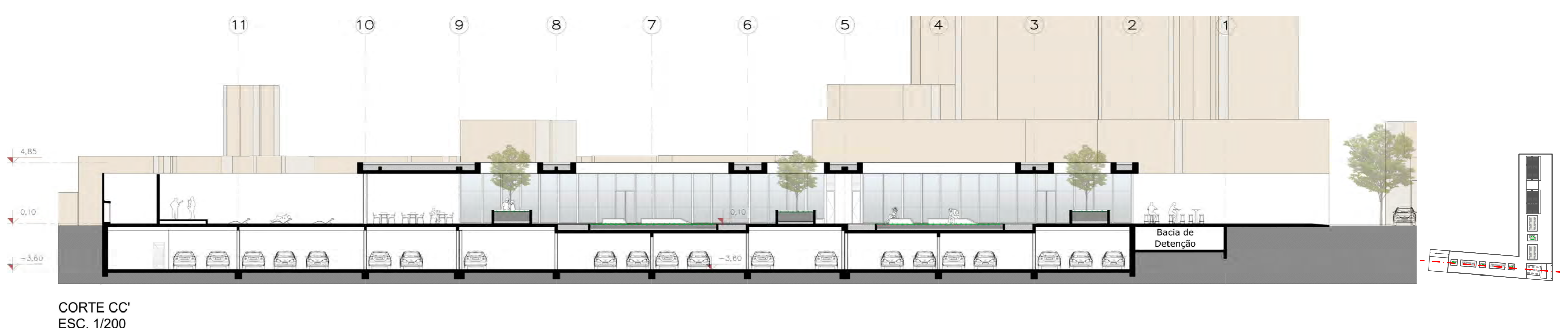
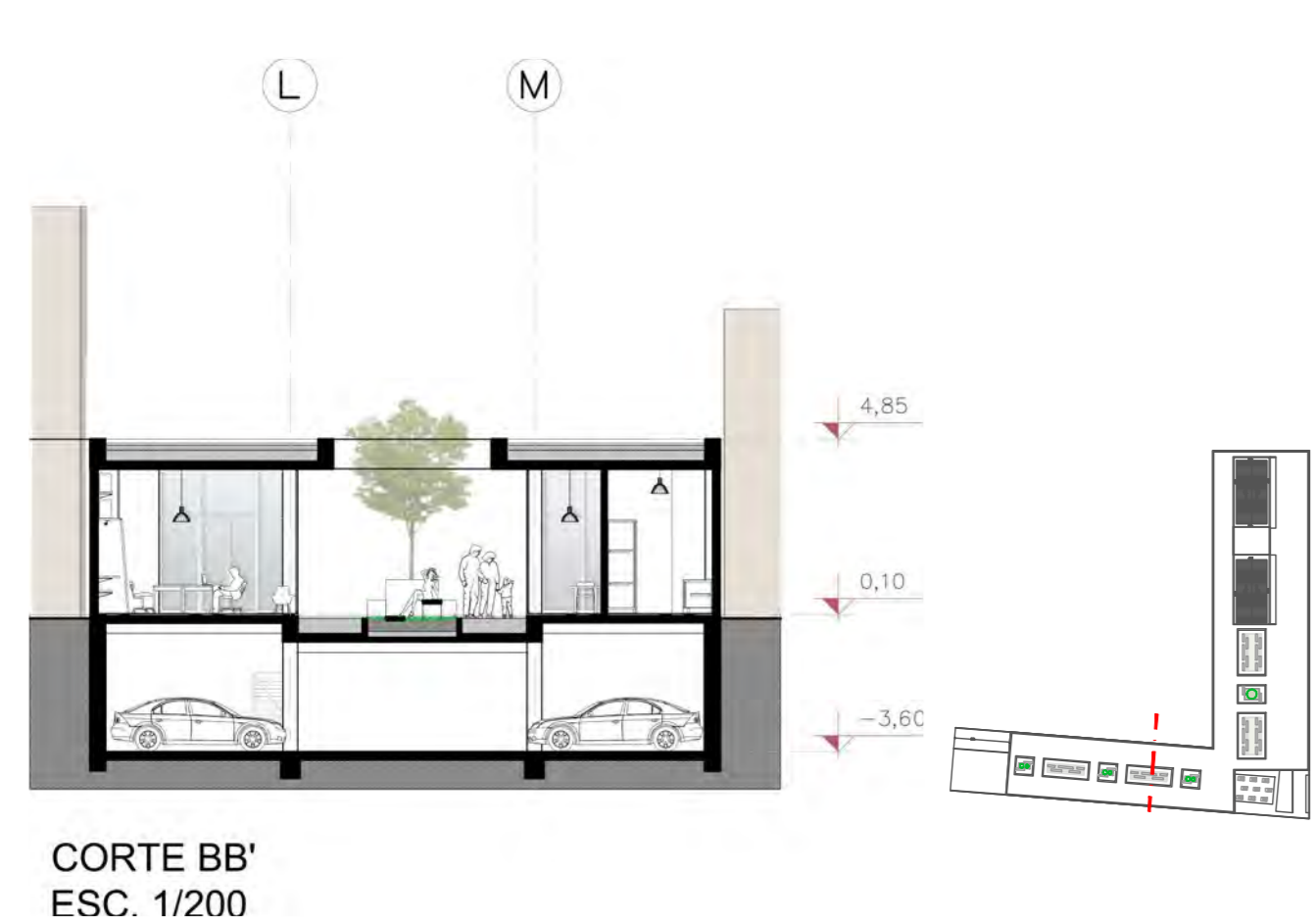
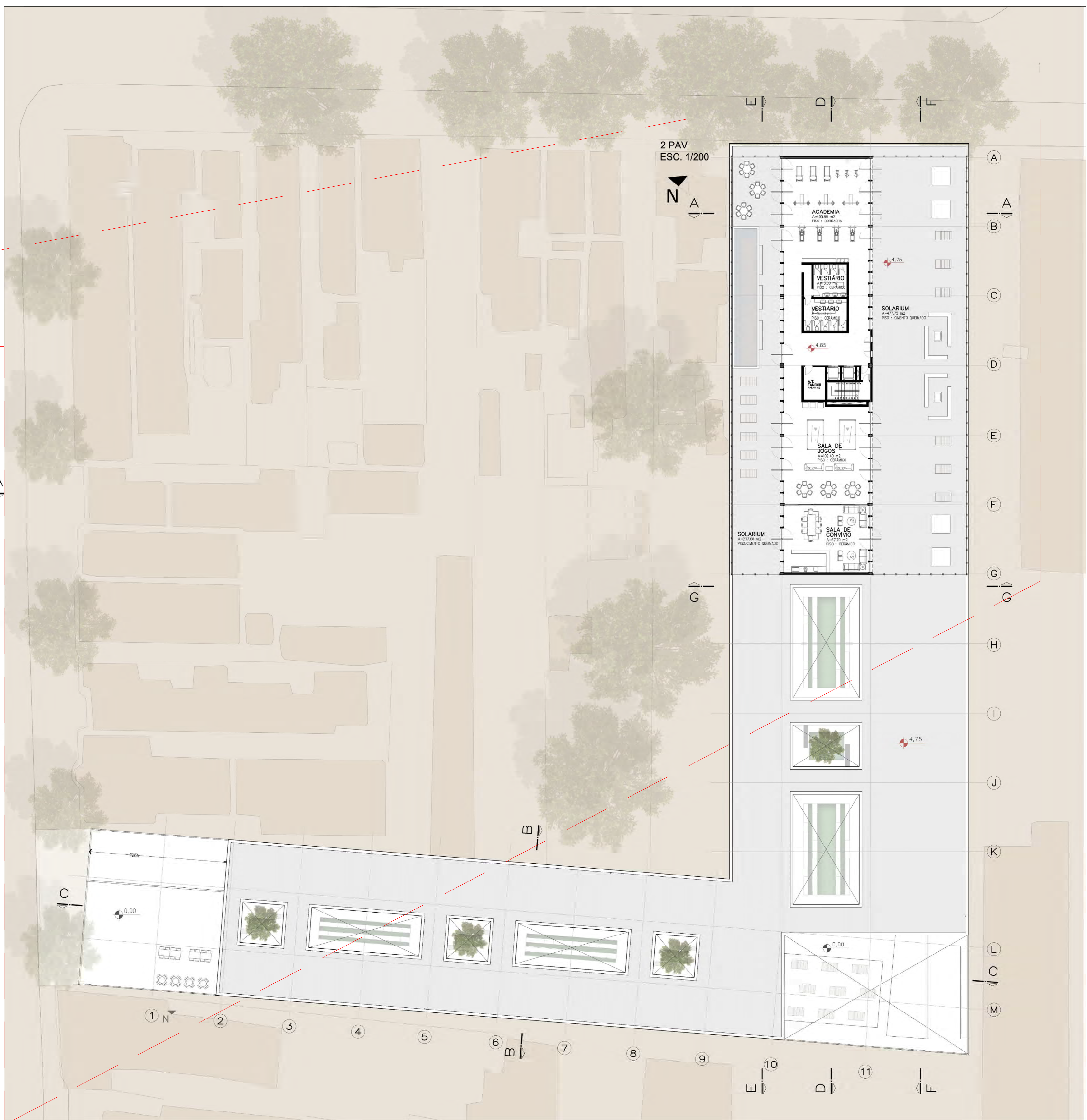

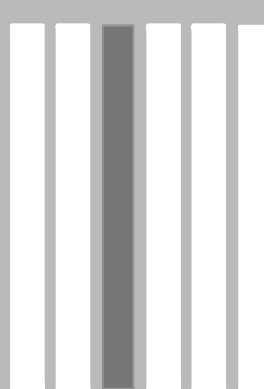
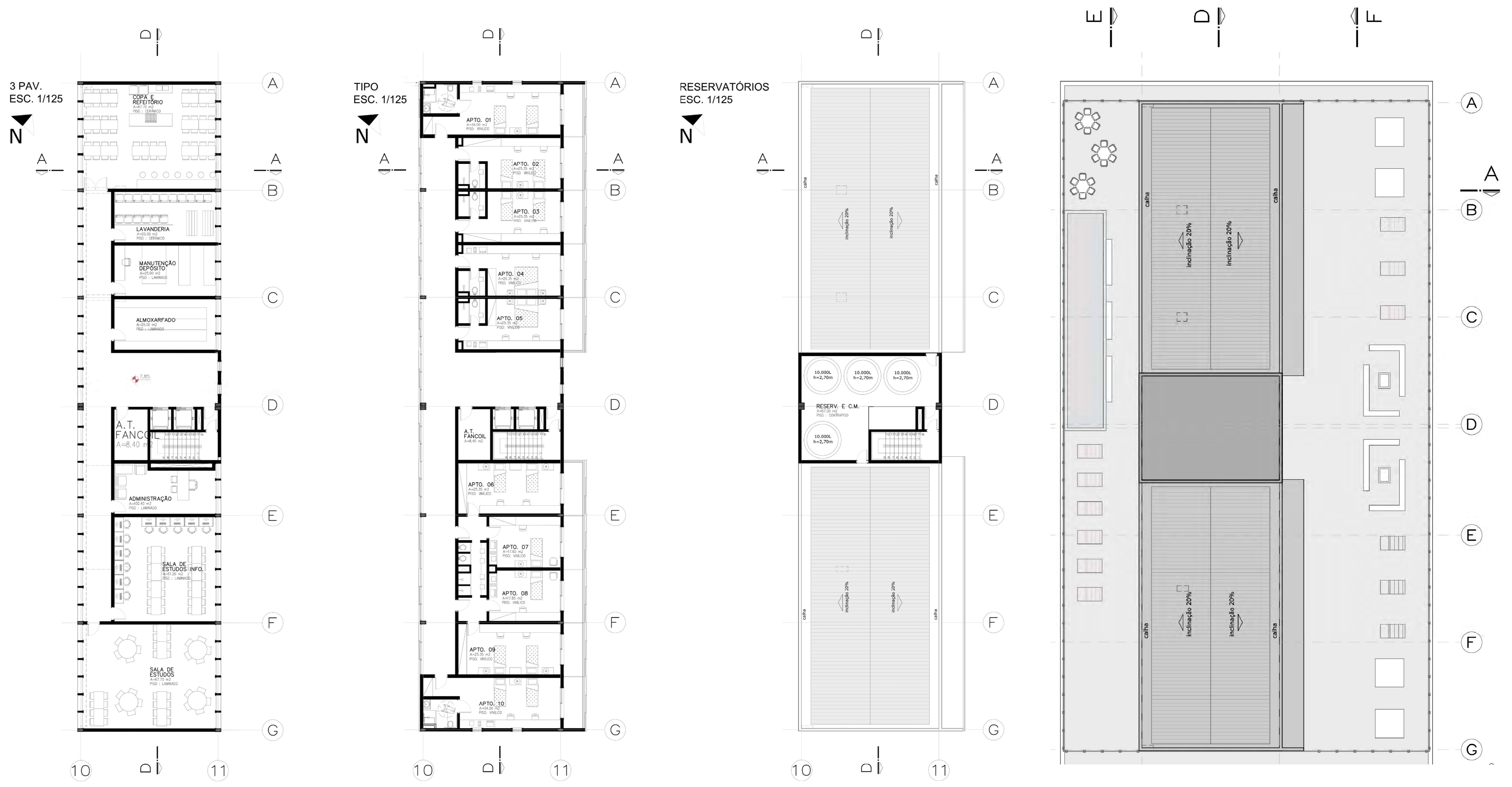

TIPOLOGIA 1

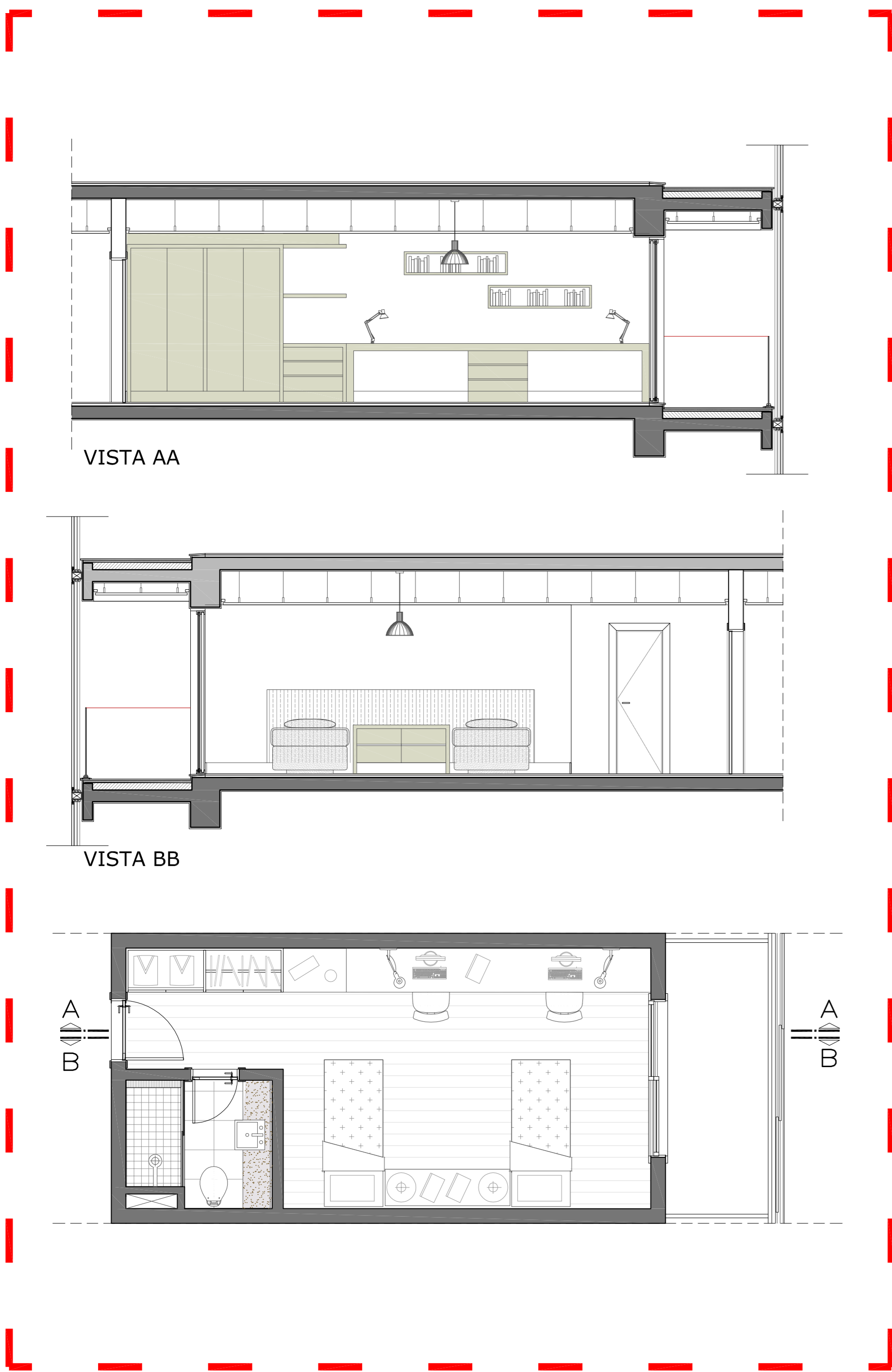

TIPOLOGIA 2

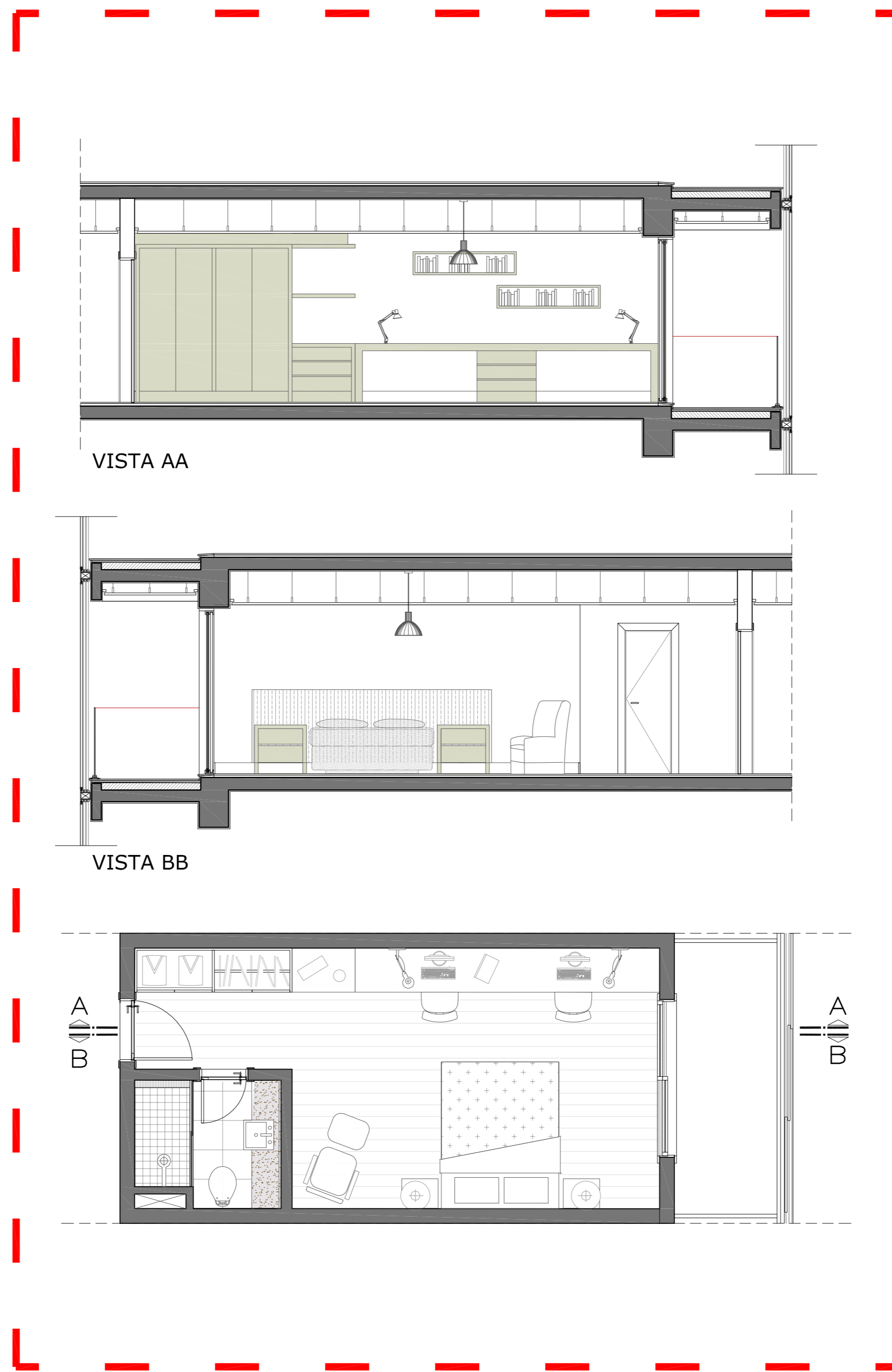

TIPOLOGIA 3

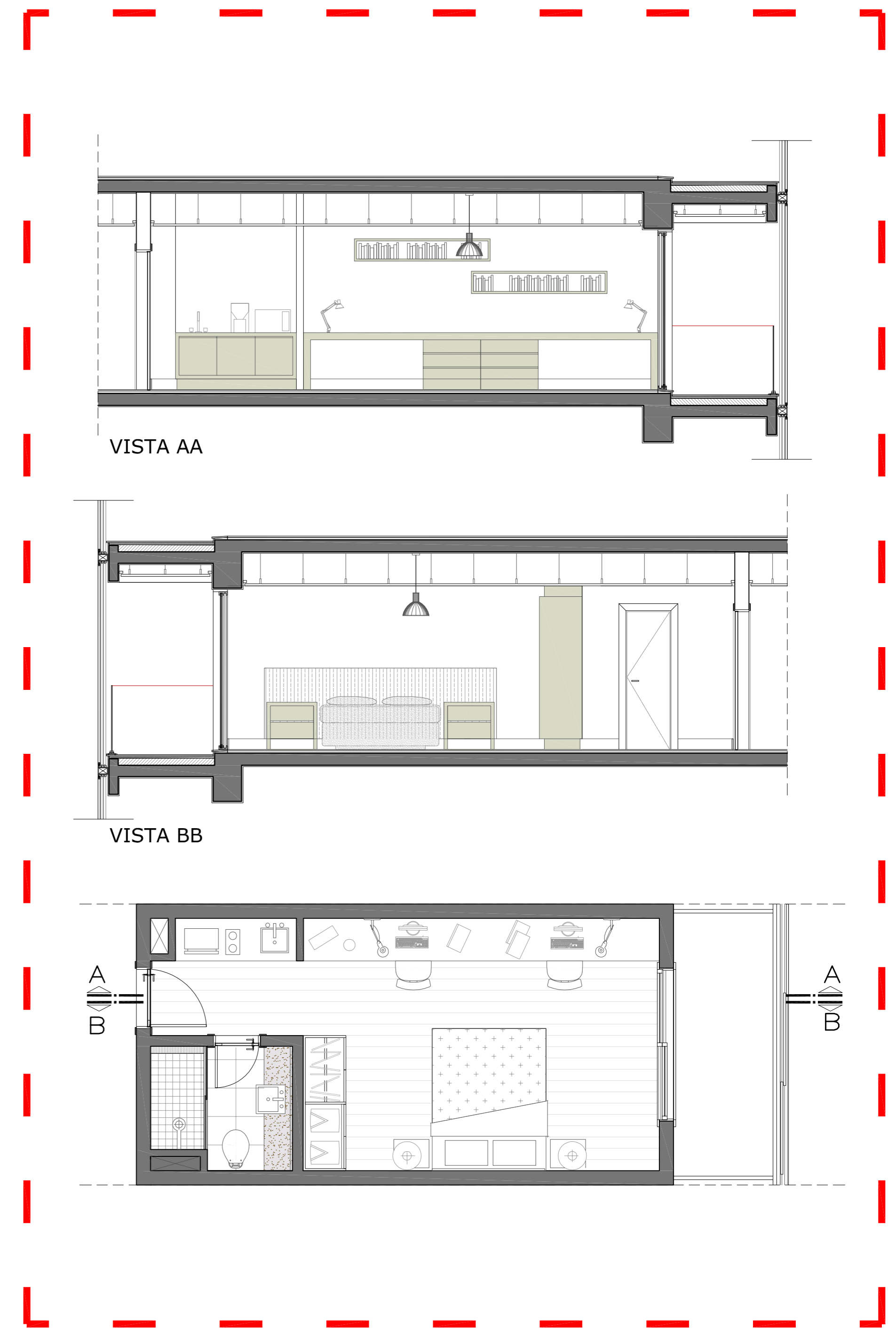

TIPOLOGIA 4

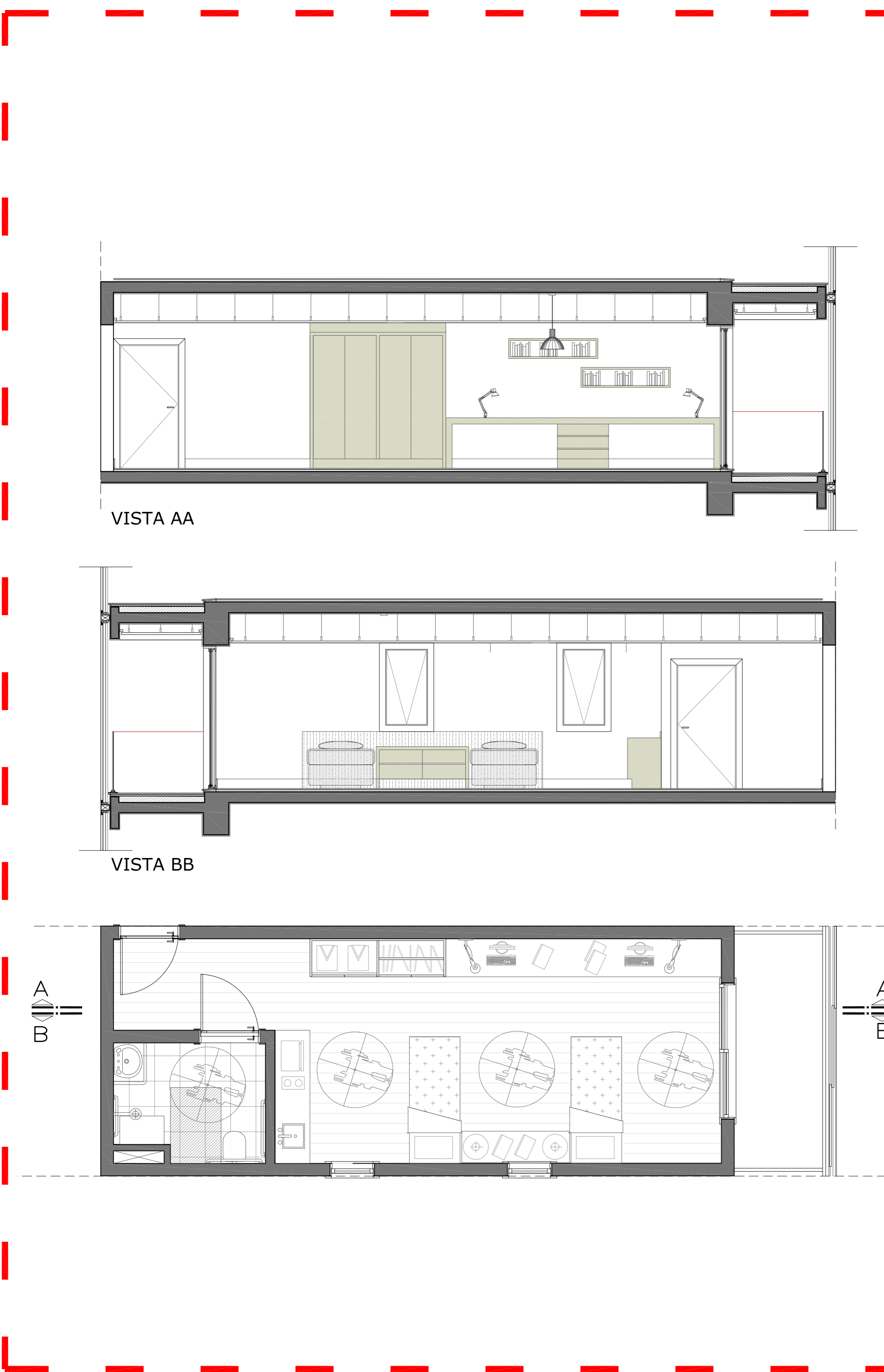

TIPOLOGIA 5

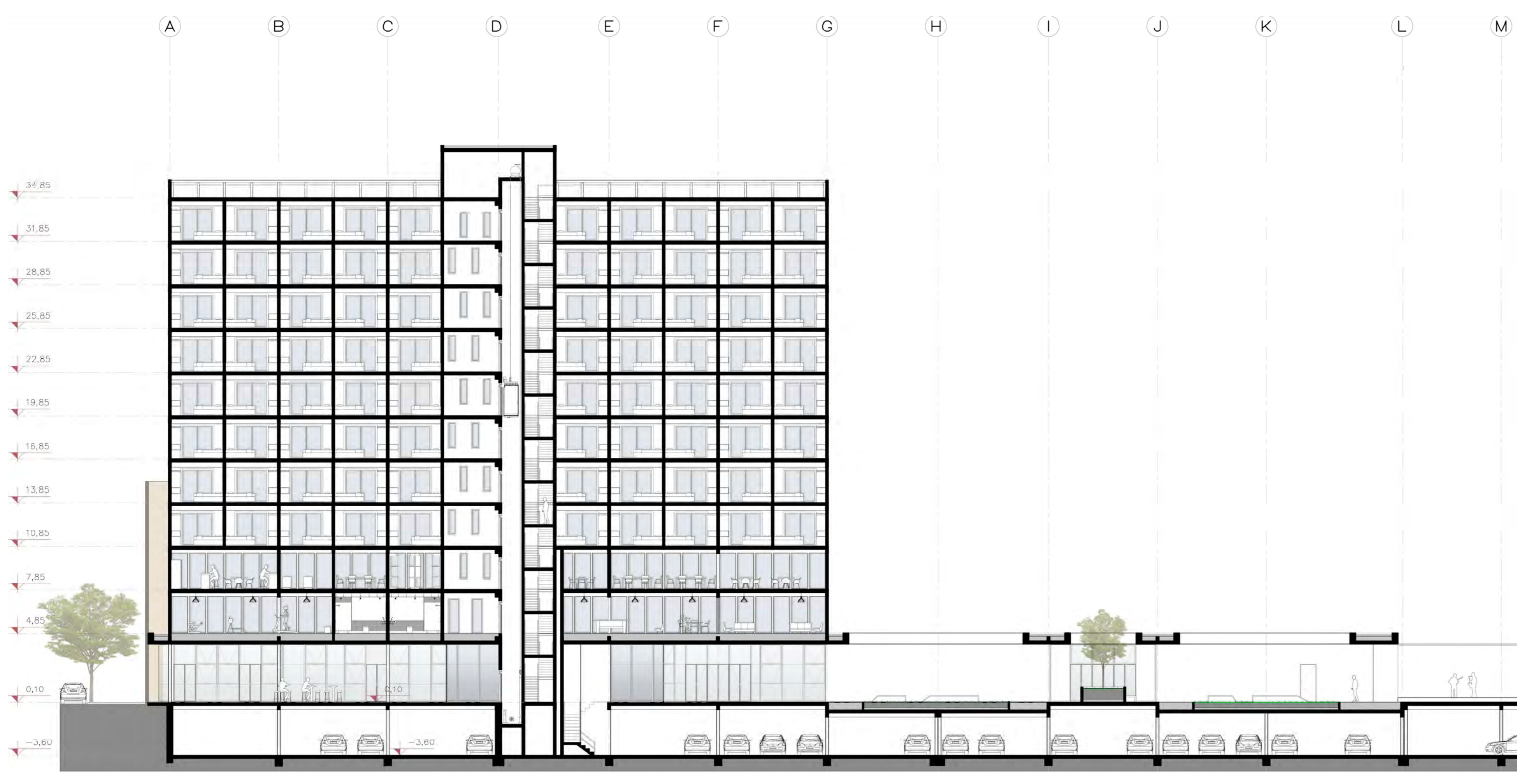
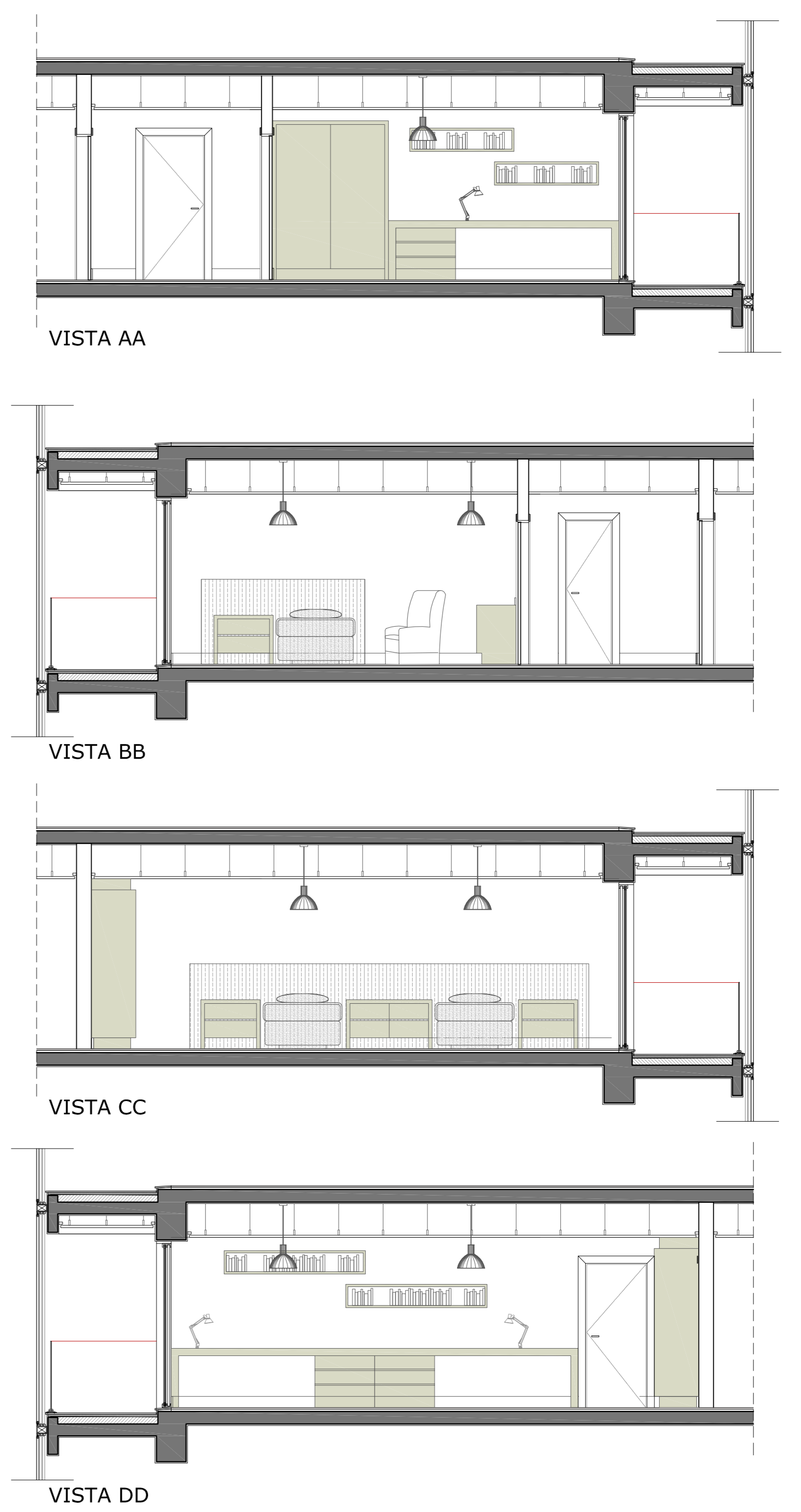
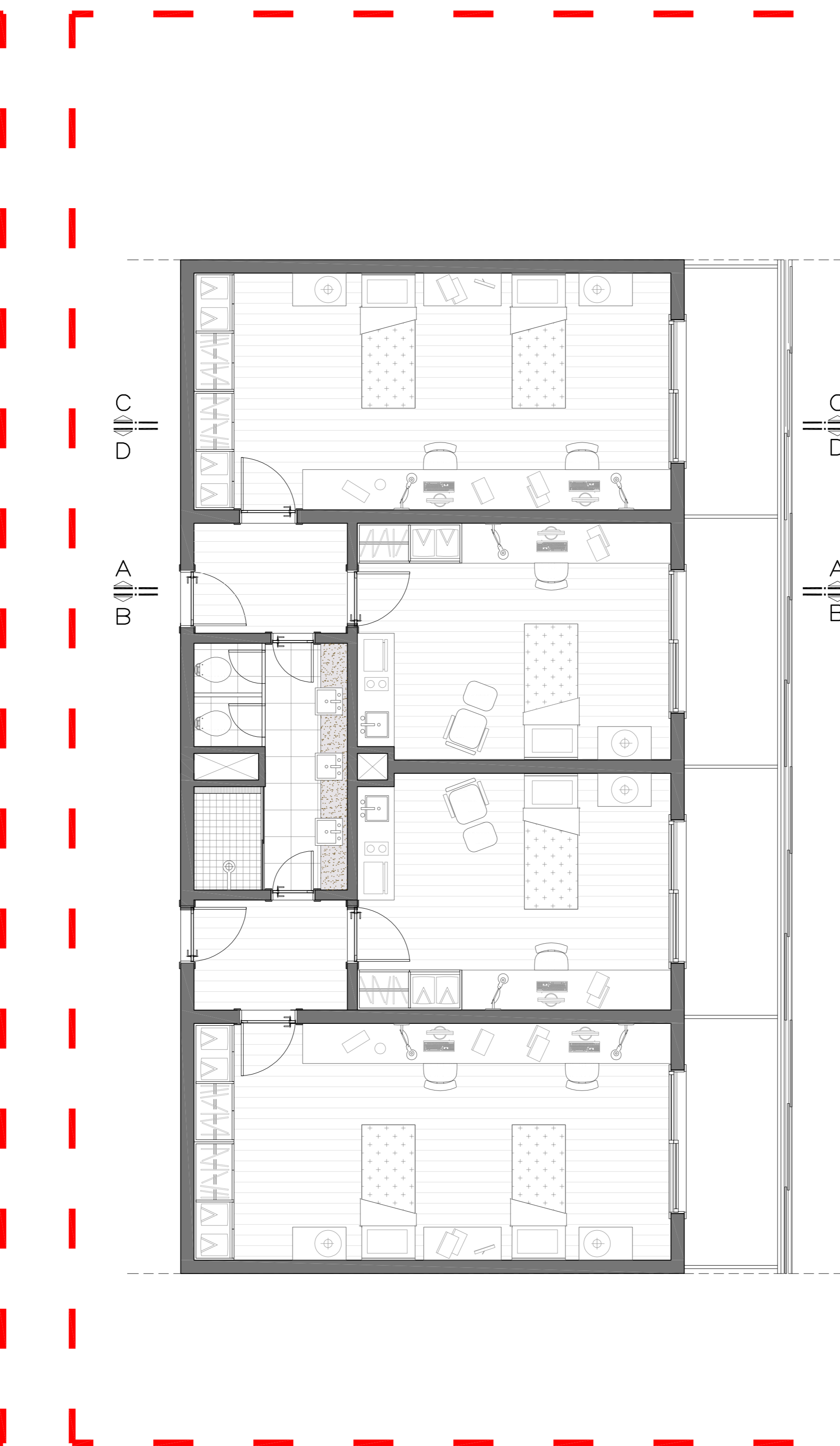

CORTE DD' ESC 1/200

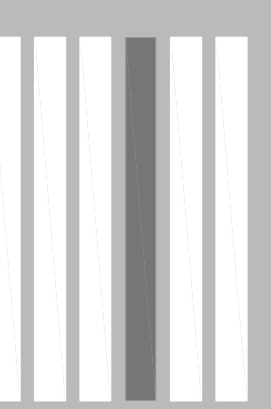

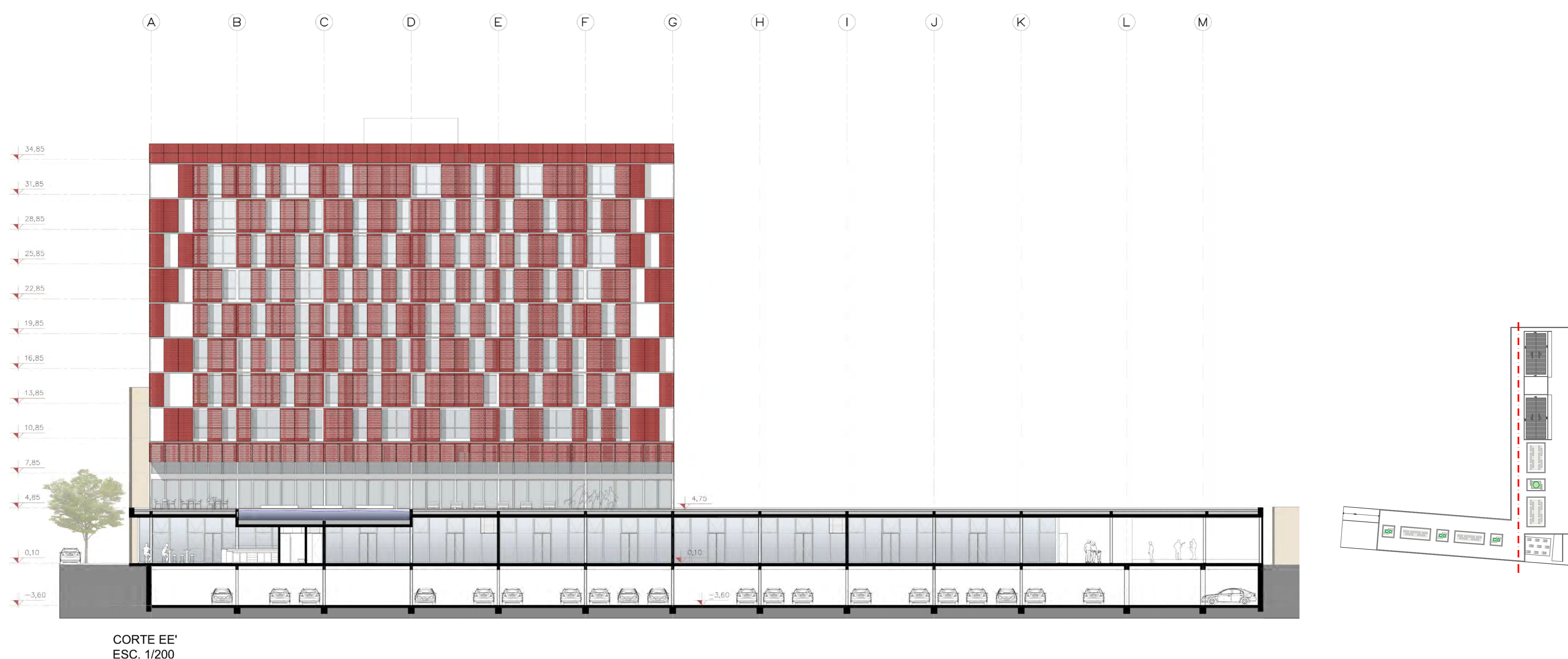
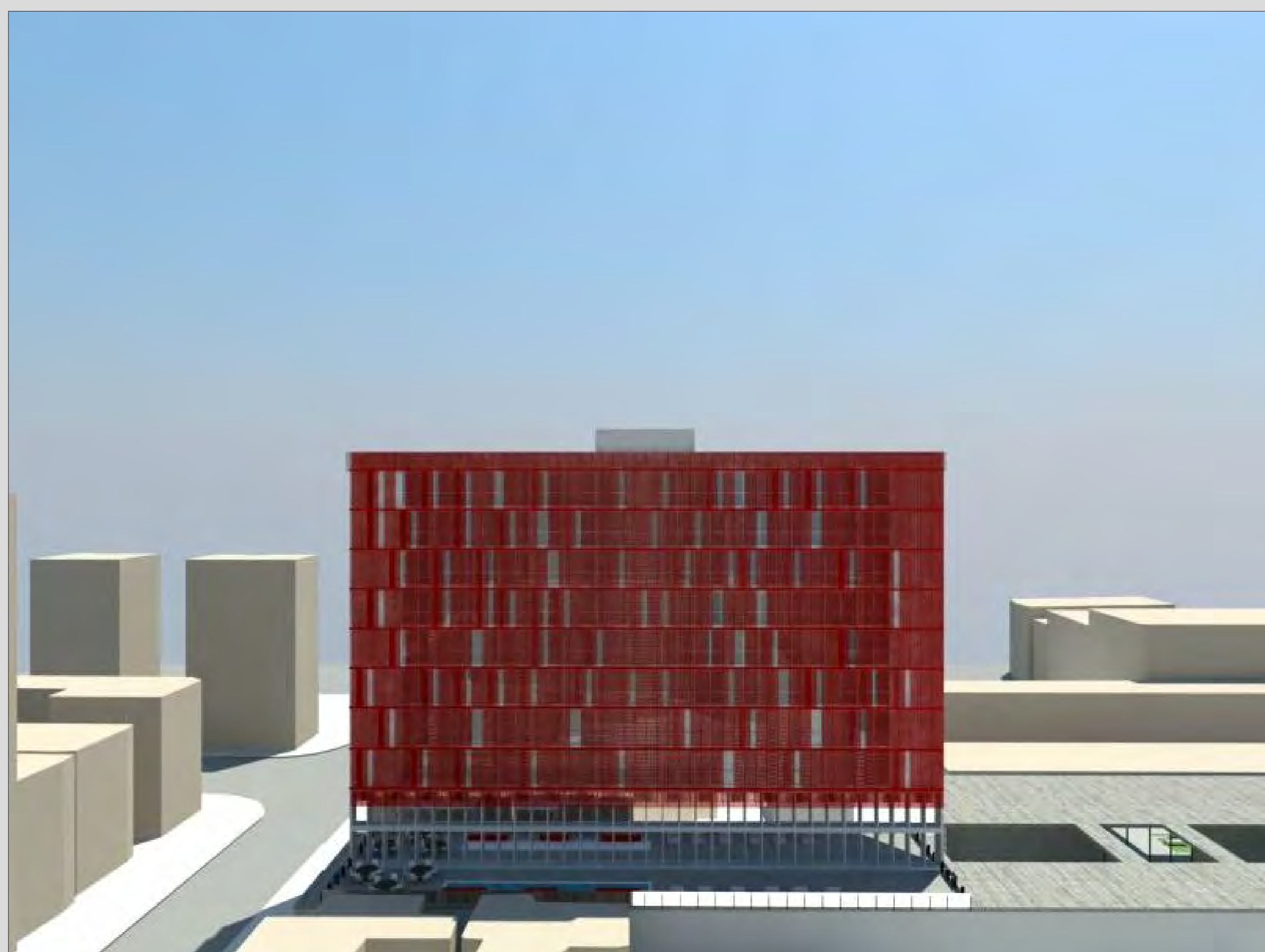

CORTE EE  
ESC. 1/200

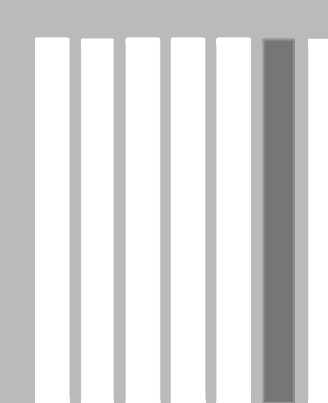

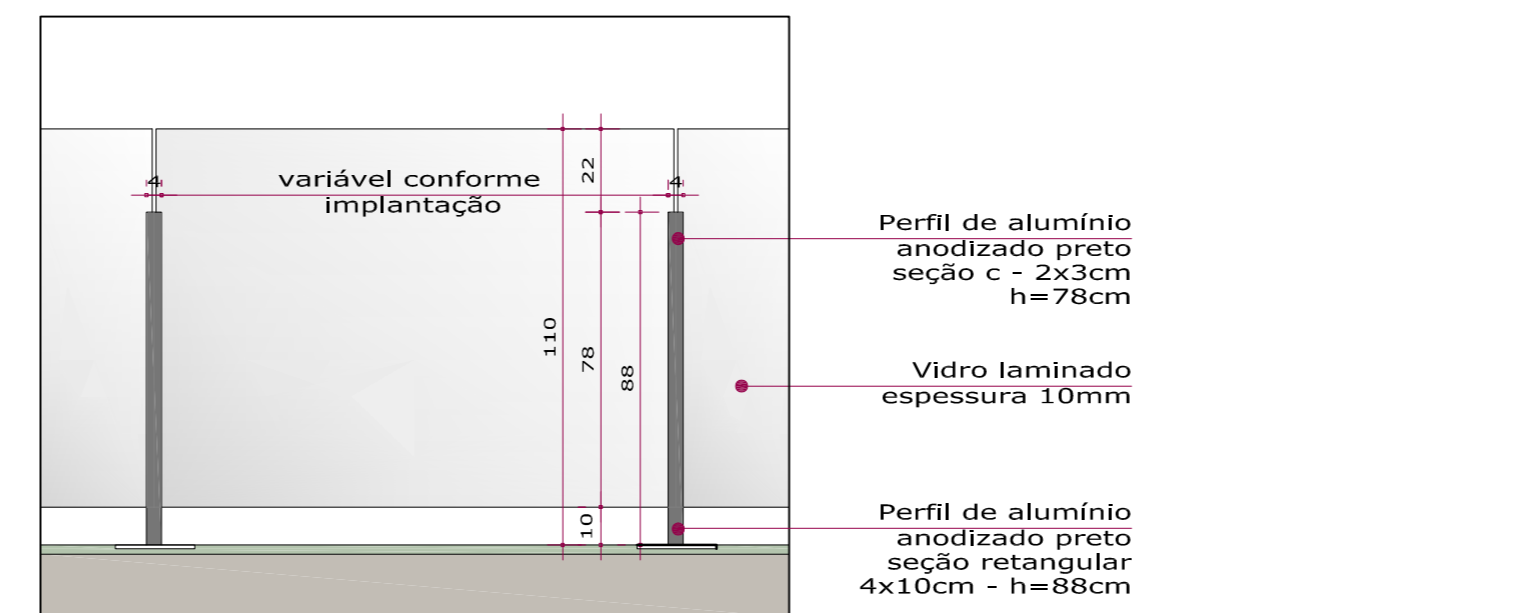
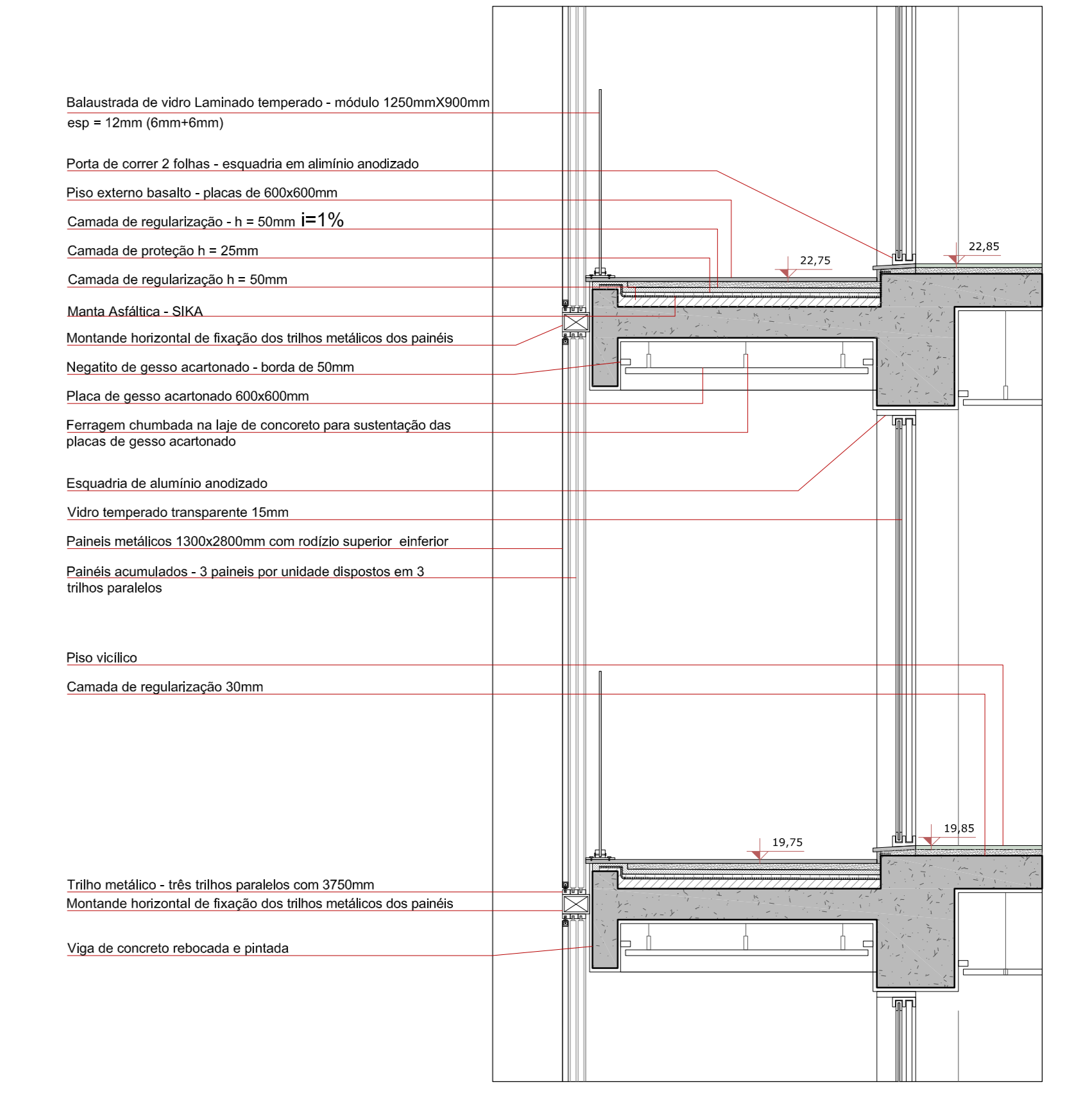
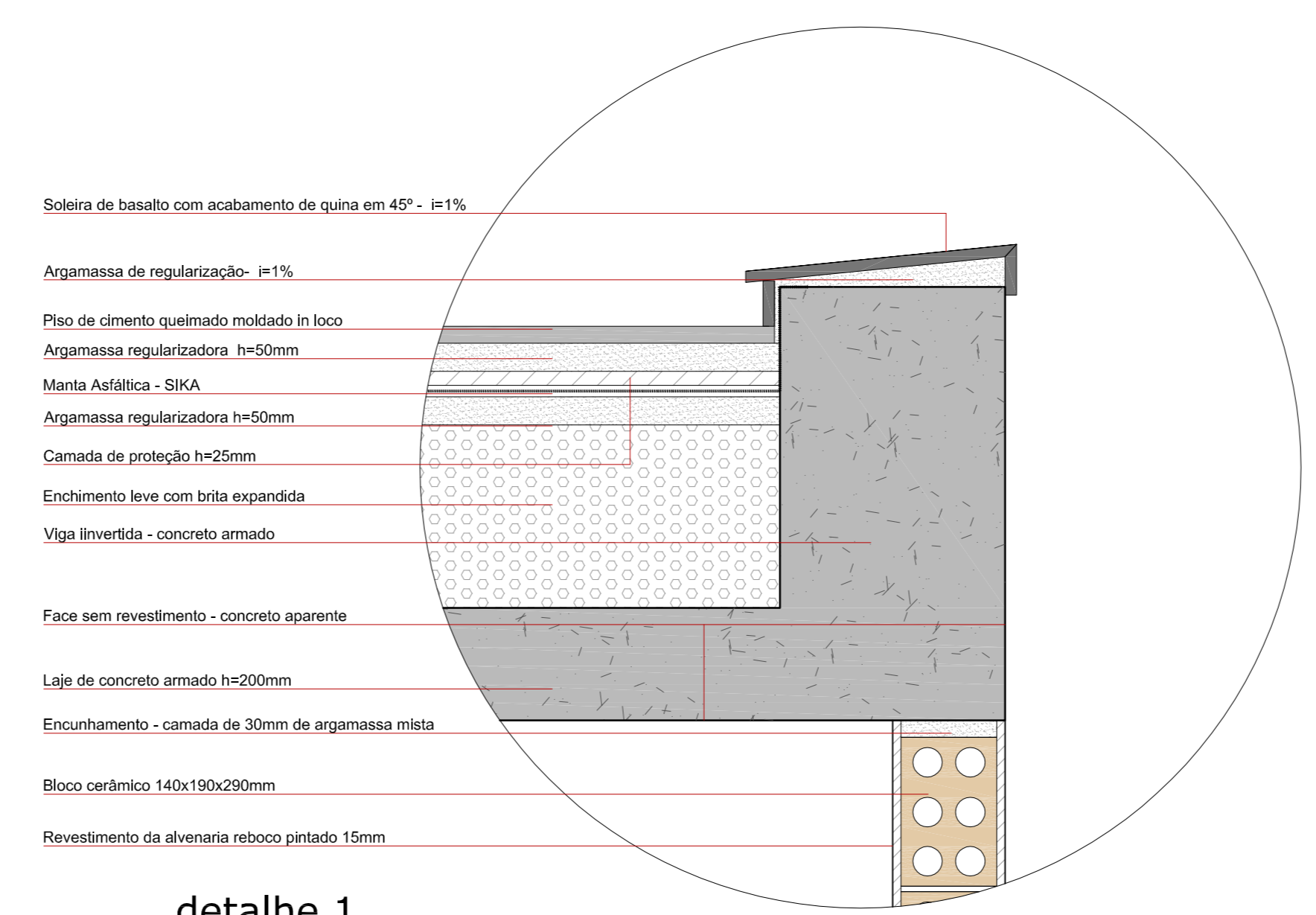
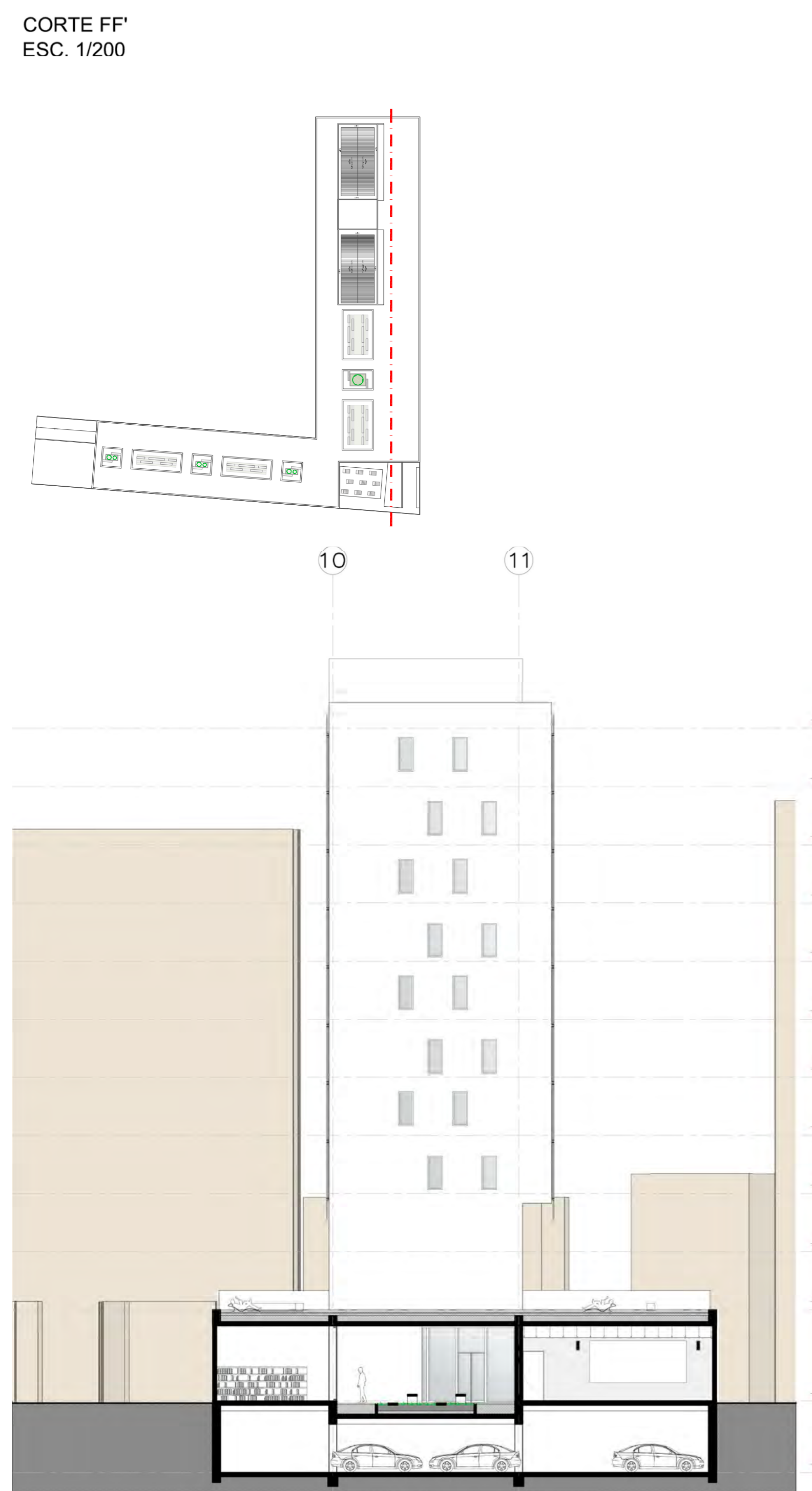
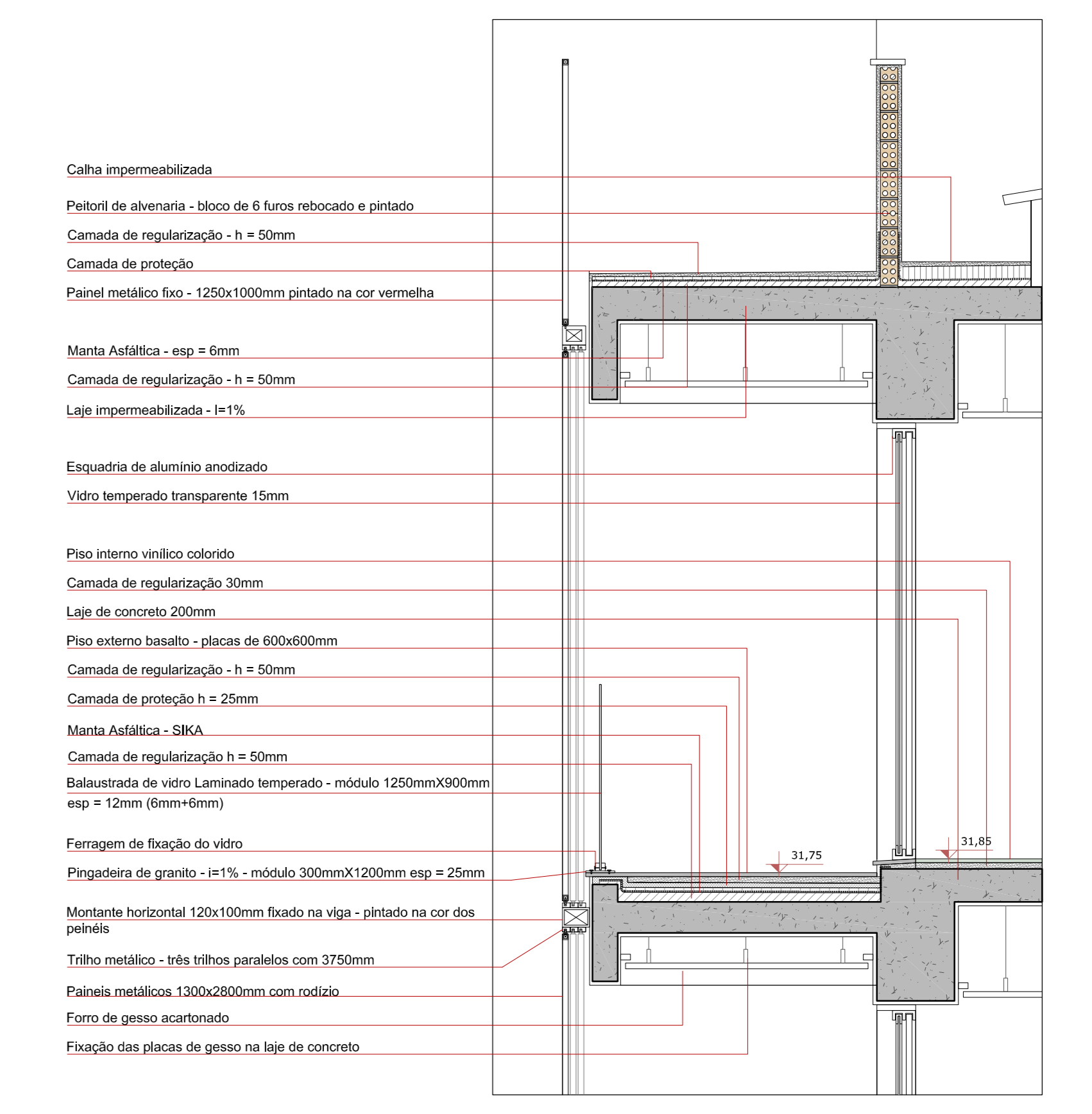

detalhe guarda corpo vista esc 1/20

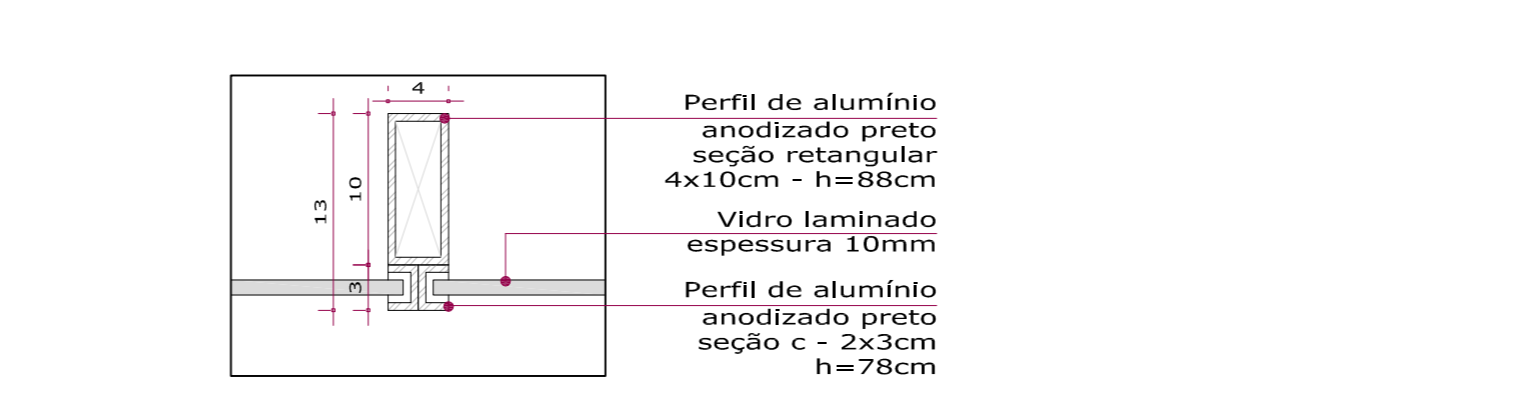
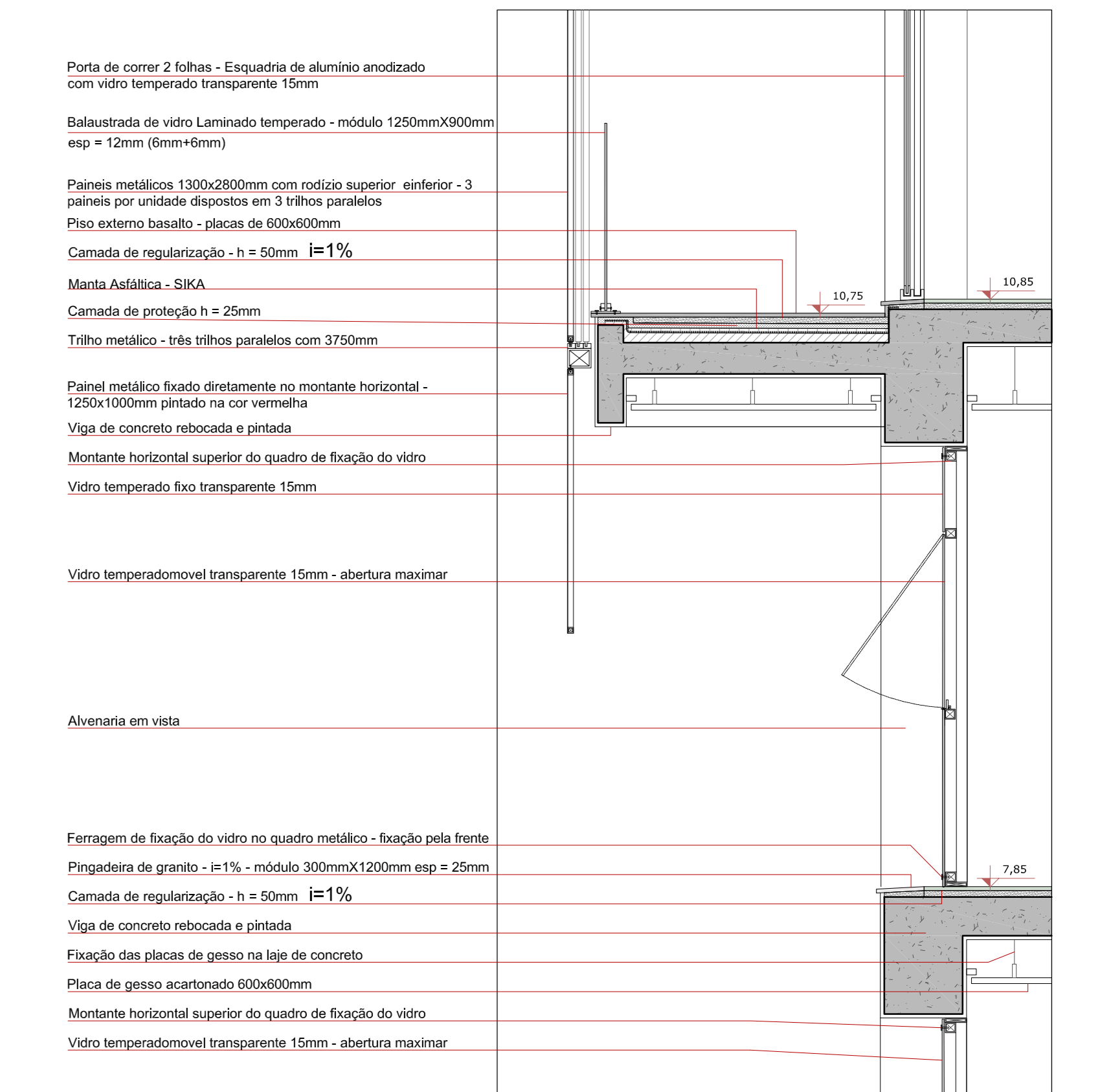

detalhe montante guarda corpo esc 1/5

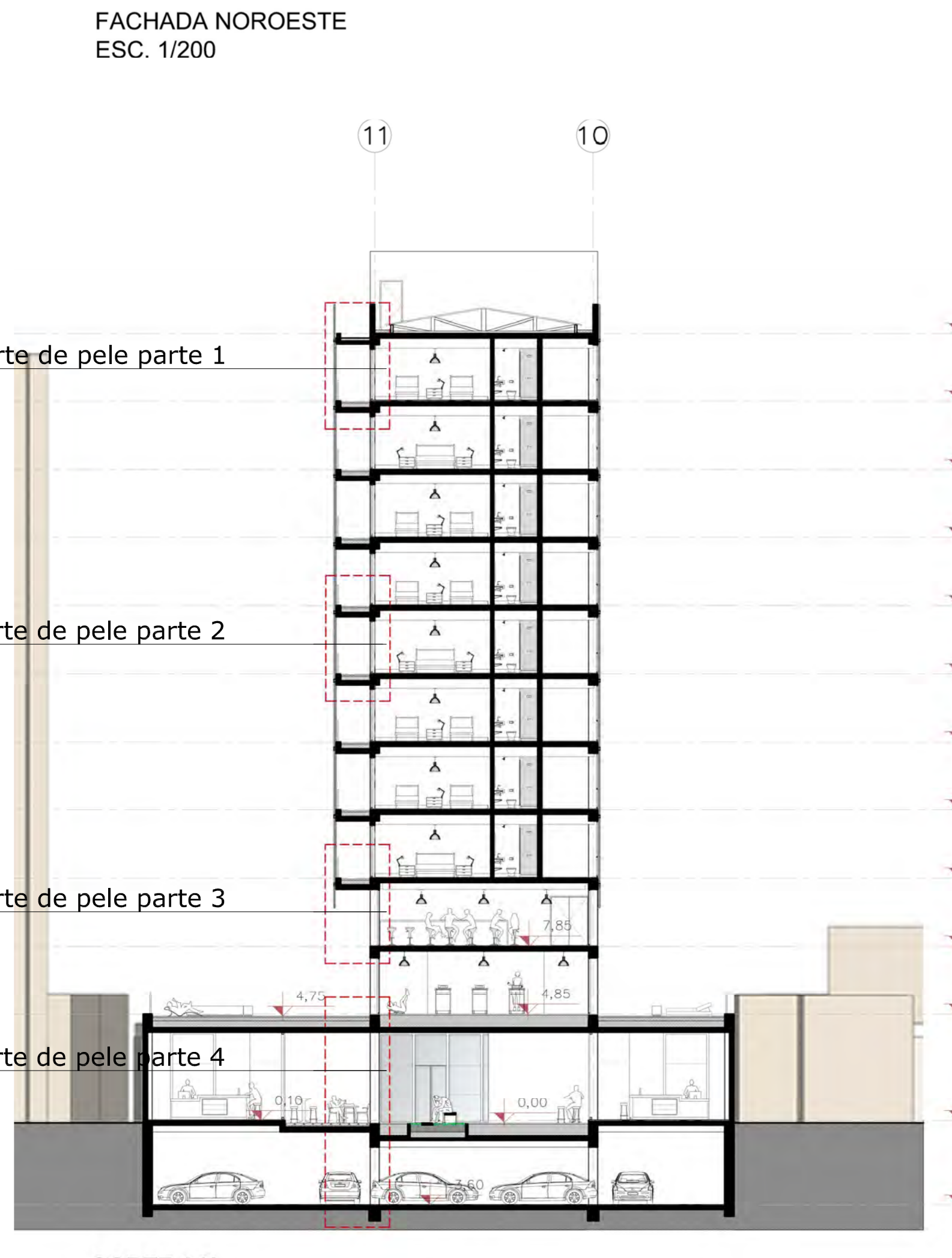
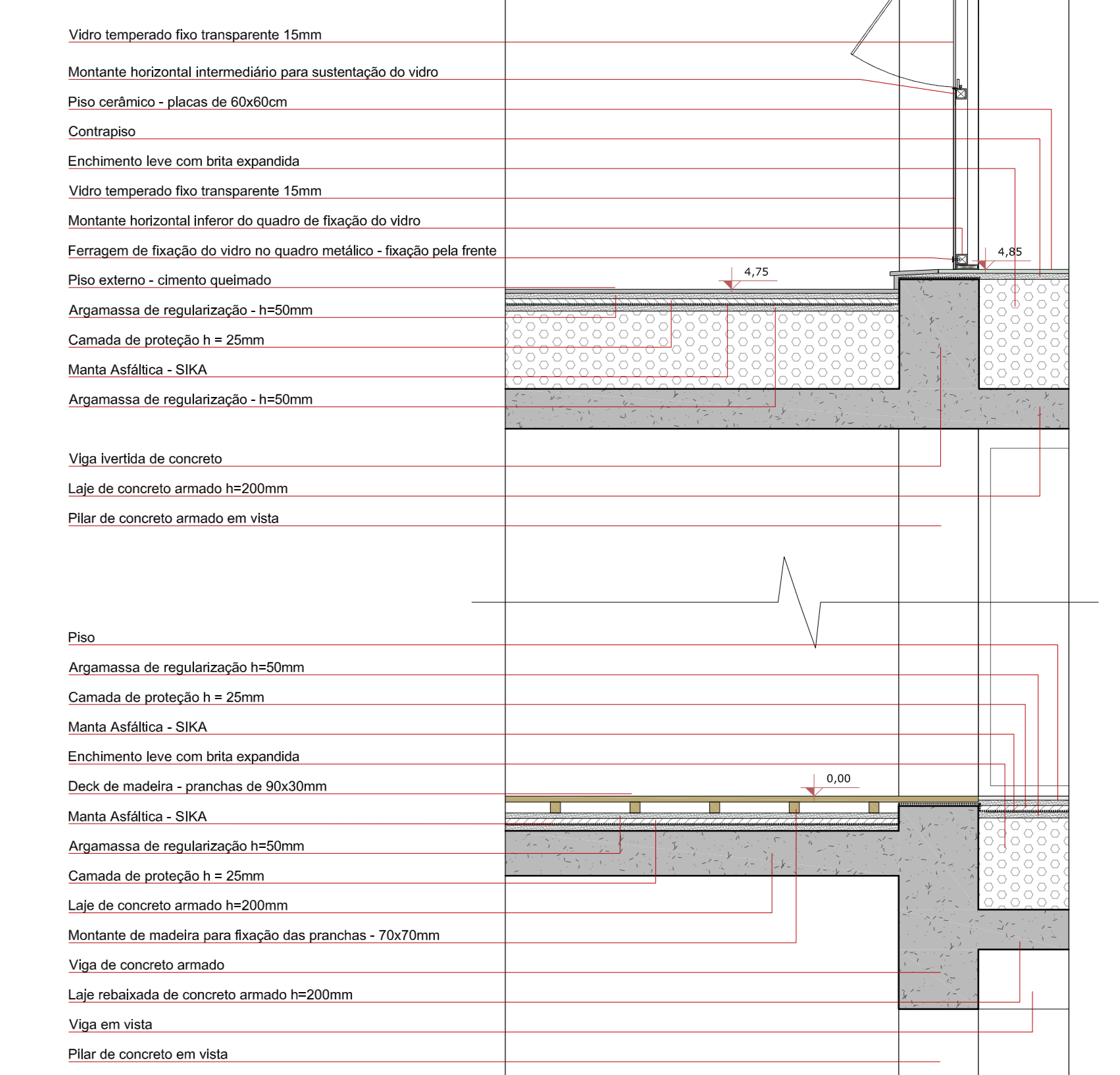

OS PAINÉIS METÁLICOS TÊM SUAS PERFURAÇÕES VARIÁVEIS CONFORME A FACHADA EM QUE SERÃO APLICADOS. A FACHADA VOLTADA PARA O LADO OESTE, ALÉM DE ORIENTAÇÃO SOLAR MAIS CRÍTICA, É MENOS PROTEGIDA PELAS EDIFICAÇÕES PROXIMAS, POIS ELAS TÊM ALTURA REDUZIDA. PORTANTO OS PAINÉIS APLICADOS NA FACHADA LESTE APRESENTAM OPERFURAÇÕES MAIORES E MENOS ESPAÇADAS.

