

UNIVERSIDADE FEDERAL DO RIO GRANDE DO SUL  
INSTITUTO DE CIÊNCIAS BÁSICAS DA SAÚDE  
PROGRAMA DE PÓS-GRADUAÇÃO EM CIÊNCIAS BIOLÓGICAS  
BIOQUÍMICA

O FATOR NEUOTRÓFICO DERIVADO DO CÉREBRO (BDNF) COMO  
BIOMARCADOR NOS TRANSTORNOS PSIQUIÁTRICOS MAIORES

Brisa Simões Fernandes

Porto Alegre

2014

UNIVERSIDADE FEDERAL DO RIO GRANDE DO SUL  
INSTITUTO DE CIÊNCIAS BÁSICAS DA SAÚDE  
PROGRAMA DE PÓS-GRADUAÇÃO EM CIÊNCIAS BIOLÓGICAS:  
BIOQUÍMICA

O FATOR NEUROTROFICO DERIVADO DO CÉREBRO (BDNF) COMO  
BIOMARCADOR NOS TRANSTORNOS PSIQUIÁTRICOS MAIORES

Brisa Simões Fernandes

Orientador: Carlos Alberto Saraiva Gonçalves

Tese apresentada ao Programa de Pós-Graduação em Ciências Biológicas:  
Bioquímica, como requisito parcial para obtenção do título de doutor em Ciências  
Biológicas: Bioquímica

Porto Alegre, Maio de 2014

*"A scientific man ought to have no wishes, no affections  
- a mere heart of stone."*

*Charles Darwin*

*"This world is not something in which certainty is possible ...  
and therefore you must learn to act on things which  
you still very much doubt."*

*Bertrand Russell*

## **AGRADECIMENTOS**

Ao Prof. Dr. Carlos Alberto Saraiva Gonçalves, professor orientador desta tese. Muito obrigada por todo o apoio dispensado nesta trajetória.

A todo grupo do Laboratório 33 do Departamento de Bioquímica da UFRGS, por toda ajuda prestada sempre que necessário e pela convivência durante todo este período.

À CAPES, pela bolsa que viabilizou o desenvolvimento deste trabalho.

## **APRESENTAÇÃO**

Os resultados desta tese estão apresentados sob a forma de artigos científicos, em dois capítulos (Parte II). As seções Métodos, Resultados, Discussão e Referências Bibliográficas encontram-se nos próprios artigos.

Os itens Introdução (Parte I), Discussão e Conclusão (Parte III), encontrados nesta tese apresentam interpretação e comentários gerais sobre os capítulos contidos neste trabalho. As referências contidas no final da tese referem-se somente às citações que aparecem nos itens Introdução e Discussão.

## SUMÁRIO

<b>PARTE I</b>	<b>8</b>
RESUMO	9
ABSTRACT	11
LISTA DE ABREVIATURAS	13
INTRODUÇÃO	15
OBJETIVOS	35
<b>PARTE II</b>	<b>35</b>
CAPÍTULO 1: PERIPHERAL BRAIN-DERIVED NEUROTROPHIC FACTOR IN SCHIZOPHRENIA AND THE ROLE OF ANTIPSYCHOTICS: A SYSTEMATIC REVIEW AND META-ANALYSIS	36
CAPÍTULO 2: DECREASED PERIPHERAL BRAIN-DERIVED NEUROTROPHIC FACTOR LEVELS ARE A BIOMARKER OF DISEASE ACTIVITY IN MAJOR PSYCHIATRIC DISORDERS: A COMPARATIVE META-ANALYSIS	63
<b>PARTE III</b>	<b>97</b>
DISCUSSÃO	98
CONCLUSÕES	103
<b>PARTE IV</b>	<b>104</b>
REFERÊNCIAS	105
ANEXOS	123



## RESUMO

Tem sido postulado que os distúrbios psiquiátricos, incluindo a esquizofrenia, estão relacionados com uma redução da expressão do fator neurotrófico derivado do cérebro (BDNF). Nos últimos anos um número crescente de estudos clínicos que avaliaram BDNF no sangue (soro ou plasma obtido do sangue, nesta tese também designado como “periférico”) de indivíduos com esquizofrenia, transtorno bipolar e transtorno depressivo maior foram publicados. Nossos objetivos nesta tese foram verificar se o BDNF periférico está diminuído na esquizofrenia em conjunto com as sintomatologias positiva e negativa, e se aumenta posteriormente no decurso de um tratamento com antipsicóticos. Para isso, realizamos duas metanálises distintas de BDNF periférico em esquizofrenia, incluindo um total de 41 estudos e mais de 7.000 participantes. Níveis periféricos de BDNF no soro e no plasma estão moderadamente reduzidos em pessoas com esquizofrenia quando comparados com controles saudáveis a partir do primeiro episódio psicótico, e esta diminuição é acentuada com a progressão da doença. Além disso, a diminuição do BDNF periférico não se correlaciona com a gravidade dos sintomas positivos e negativos. No plasma, mas não no soro, os níveis periféricos de BDNF são sempre aumentados após o tratamento com antipsicóticos, independentemente da resposta do paciente ao medicamento. Depois, queríamos verificar a especificidade dos níveis de BDNF no soro e plasma nos transtornos psiquiátricos maiores. Para isso, foi realizada uma metanálise comparativa de 99 estudos de BDNF no soro e plasma na esquizofrenia, transtorno bipolar e transtorno depressivo maior, e verificamos que os níveis periféricos de BDNF estão igualmente reduzidos em todas



essas condições, mas que ele retorna ao normal durante a fase de remissão de transtorno bipolar e transtorno depressivo maior. Em conclusão, há evidências de que a esquizofrenia está relacionada com níveis alterados de BDNF periférico. Se estes níveis de BDNF estão causalmente relacionados com o desenvolvimento da esquizofrenia ou se eles são apenas um epifenômeno nesta patologia ainda precisa ser determinado. Além disso, os níveis de BDNF no soro e plasma são inespecíficos para a esquizofrenia, transtorno bipolar e transtorno depressivo maior, mas podem ser considerados um biomarcador de atividade de doença nessas condições.

## **ABSTRACT**

It has been postulated that psychiatric disorders, including schizophrenia, are related with a lower expression of brain-derived neurotrophic factor (BDNF). In the last few years an increasing number of clinical studies assessing BDNF in serum and plasma of subjects with schizophrenia, bipolar disorder, and major depressive disorder have been published. The aims in this thesis were to verify if peripheral BDNF is decreased in SZ in tandem with positive and negative symptomatology, and if it increases subsequently in the course of antipsychotic treatment. For this, we conducted two distinct meta-analyses of peripheral BDNF in SZ including a total of 41 studies and more than 7,000 participants. Peripheral BDNF levels in serum and plasma are moderately reduced in persons with SZ when compared to controls following the first episode of psychosis, and this decrease is accentuated with the progression of the disorder. Mostly notably, the extent peripheral BDNF level decrease does not correlate with the severity of positive and negative symptoms. In plasma, but not serum, peripheral BDNF levels are always increased after antipsychotic treatment irrespective of the patient's response to the medication. After, we wanted to verify the specificity of serum and plasma BDNF levels in major psychiatric disorders. For this, we conducted a comparative meta-analysis of 99 studies of serum and plasma BDNF in schizophrenia, bipolar disorder, and major depressive disorder, and verified that peripheral BDNF levels are equally reduced in all these conditions, but that it returns to normal during the remission phase of bipolar disorder and major depressive disorder. In conclusion, there is compelling evidence that SZ is related to altered levels of peripheral BDNF. Whether these BDNF

levels are causally related to the development of SZ or if they are merely a pathology epiphenomenon remains to be seen. In addition, serum and plasma BDNF levels are unspecific for schizophrenia, bipolar disorder and major depressive disorder, but can be considered a biomarker of disease activity in these conditions.

## LISTA DE ABREVIATURAS

<b>APA</b>	Associação Psiquiátrica Americana
<b>AMPc</b>	Monofosfato de 3', 5' –Adenosina cíclico
<b>BDNF</b>	Fator Neurotrófico Derivado do Cérebro
<b>BPRS</b>	Brief Psychiatric Rating Scale
<b>CPF</b>	Córtex Pré-Frontal
<b>CREB</b>	Proteína ligada ao fator de transcrição do AMPc
<b>d.f.</b>	Degrees of Freedom (Graus de Liberdade)
<b>DM</b>	Depressão Maior
<b>DSM</b>	Manual Diagnóstico e Estatístico de Transtornos Mentais
<b>ECA –NIMH</b>	Estudo da Área de Captação Epidemiológica
<b>ES</b>	Effect Size (tamanho de efeito)
<b>GSK3</b>	Glicogênio Sintase Quinase 3
<b>HDRS</b>	Escala de Avaliação de Depressão de Hamilton
<b>IC</b>	Intervalo de confiança
<b>ISRS</b>	Inibidores Seletivos de Recaptação de Serotonina
<b>LCR</b>	Líquido Cefalorraquidiano
<b>NGF</b>	Fator de Crescimento do Nervo ( NGF)
<b>NMDA</b>	N-metil-D-Aspartato
<b>NT-3</b>	Neurotrofina – 3
<b>NT-4/5</b>	Neurotrofina – 4/5
<b>NT-6</b>	Neurotrofina – 6
<b>NT-7</b>	Neurotrofina – 7
<b>PET</b>	Tomografia por Emissão de Pósitrons
<b>PKC</b>	Proteína Quinase C
<b>PANSS</b>	Positive and Negative Symptoms Scale
<b>P75<sup>NTR</sup></b>	Receptor Pan – Neurotrofina
<b>SNC</b>	Sistema Nervoso Central

<b>TB</b>	Transtorno Bipolar
<b>TB tipo I</b>	Transtorno Bipolar do Tipo I
<b>TrkB</b>	Proteína Tirosina Quinase B
<b>UFRGS</b>	Universidade Federal do Rio Grande do Sul
<b>VPT</b>	Valproato
<b>YMRS</b>	Escala de Avaliação de Mania de Young

## **INTRODUÇÃO**

Em Psiquiatria, a esquizofrenia, o Transtorno Bipolar (TB) e a Depressão Maior (DM) estão entre as patologias mais graves, possuindo um importante componente biológico, sendo por vezes chamadas de transtornos psiquiátricos maiores. No DSM-5 (APA, 2013), o capítulo referente ao TB foi colocado entre os referentes à esquizofrenia e DM, em reconhecimento de um contínuo entre as três patologias em termos de diagnóstico, sintomas, história familiar e genética.

Primeiramente, serão descritas brevemente cada uma dessas três patologias.

### **Epidemiologia e características clínicas**

#### *Esquizofrenia*

Apesar de ser uma entidade nosológica há mais de um século, a esquizofrenia permanece a mais grave enfermidade mental, na qual o tratamento muitas vezes se mostra apenas uma medida paliativa. Desde a introdução dos primeiros antipsicóticos, pouca mudança houve em termos efetivos para resolução desta patologia. A esquizofrenia é uma doença mental crônica, caracterizada por distorções do pensamento, delírios bizarros, alterações na sensopercepção, déficits cognitivos e respostas emocionais inadequadas, que podem levar o paciente a variados graus de deterioração demencial e a uma significativa mudança na qualidade de vida destes indivíduos. Critérios diagnósticos claros são baseados em características fenomenológicas no DSM-5 (APA, 2013). É uma doença que atinge de 1% até 4% da população (Sartorius et al., 1986), considerando

todo seu espectro de sintomas (CID-10), e caracteriza-se por ser grave e produzir, inexoravelmente, comprometimento funcional cognitivo do indivíduo. Costuma ocorrer no final da adolescência e início da vida adulta, afetando ambos os sexos. A patologia tende a interferir no desempenho escolar e profissional destes pacientes, que terão dificuldade de ingressar na universidade, e de assumir posições de trabalho que exijam maior responsabilidade. Como resultado, o status social e econômico estes pacientes é reduzido. O indivíduo, na maioria das vezes, torna-se incapaz de gerenciar sua vida e constitui, então, um ônus para sua rede social e o Estado (Ustun, 1999). As estimativas de gastos no Brasil ainda são incipientes, porém o último levantamento realizado somente no estado de São Paulo mostra que os gastos anuais em despesas hospitalares, farmacológicas e sociais são de aproximadamente 192 milhões de dólares com a esquizofrenia (Leitão et al, 1998).

Os sintomas da esquizofrenia envolvem uma série de disfunções cognitivas e emocionais que acometem a percepção, o raciocínio lógico, a linguagem, o controle comportamental, o afeto, a fluência do pensamento, a prosódia do discurso, a capacidade hedônica, os impulsos, a memória e a atenção. Nenhum sintoma isolado é patognomônico de esquizofrenia: o diagnóstico envolve o reconhecimento de uma constelação de sinais e sintomas associados com prejuízo no funcionamento ocupacional ou social. Estes sintomas podem ser divididos em positivos (delírios, alucinações, discurso desorganizado, comportamento amplamente desorganizado) e negativos (embotamento afetivo, alogia e abulia) Os sintomas tem uma duração mínima de seis meses e incluem, no primeiro mês, sintomas da fase

ativa, ditos positivos, como: delírios, alucinações, discurso desorganizado, comportamento amplamente desorganizado ou catatônico, crises agressivas, agitação extrema e desagregação do pensamento; os sintomas negativos também podem ocorrer, sendo estes: embotamento afetivo, dificuldade de julgamento, depressão e falta de motivação (APA, 2013).

No momento, não é possível prevenir a esquizofrenia. Dessa forma, o foco comum é o tratamento e a reabilitação do paciente. A farmacoterapia tem provado ser o ponto-chave na terapêutica. Embora não curativas, as drogas antipsicóticas se estabeleceram como o tratamento primário para todos os estágios da doença, pois possibilitam uma redução no tempo de hospitalização e a possibilidade de manutenção dos pacientes por mais tempo em seus lares (Marder et al, 1991).

Entre 25% e 35% de todos os pacientes se mantêm refratários ao tratamento com antipsicóticos clássicos e cerca de 80% de todos os pacientes permanecem com sintomas negativos e cognitivos residuais (Davis, 1980; Haring et al, 1990).

### *Transtorno bipolar*

O TB é um transtorno mental complexo e multifatorial, com episódios recorrentes associados com elevada morbidade clínica (Belmaker, 2004; Kilbourne et al, 2004), sendo dividido basicamente em tipos I e II, o primeiro apresentando episódios maníacos e o segundo hipomaníacos. O Estudo da Área de Captação Epidemiológica (ECA-NIMH) (Weissman et al, 1996), conduzido nos Estados Unidos a partir de 1980, mostrou uma prevalência de 0,8% do TB do tipo I. Vários estudos posteriores mostraram uma prevalência



ao longo da vida de 0,5% a 7,5%, dependendo da amostra e dos critérios diagnósticos utilizados com a introdução do conceito de espectro bipolar (Akiskal et al., 1996; Angst, 2003). No Brasil foi encontrada a prevalência de 0,7% na população de Porto Alegre, RS (Almeida Filho et al, 1997).

O TB atinge igualmente homens e mulheres e a média de idade do início dos sintomas é de 20 anos. A média de tempo entre o aparecimento dos primeiros sintomas e o primeiro tratamento é de aproximadamente dez anos (Leverich e Post, 2006). Segundo dados da Organização Mundial da Saúde, o TB é considerado uma das dez principais causas de incapacitação no mundo (Lopez e Murray, 1998).

A característica essencial do TB tipo I é um curso clínico caracterizado pela ocorrência de um ou mais Episódios Maníacos ou Episódios Mistos, podendo haver ou não história de Episódios Depressivos.

A Associação Psiquiátrica Americana (APA, 2013) define a presença de um episódio maníaco como um período distinto de humor anormal e persistentemente elevado, expansivo ou irritável acompanhados por autoestima inflada ou grandiosidade, diminuição da necessidade de sono (por exemplo, sente-se descansado após apenas três horas de sono), taquilalia, fuga de idéias ou experiência subjetiva de que os pensamentos estão correndo, distratibilidade, aumento na atividade dirigida a objetivos ou agitação psicomotora, e envolvimento excessivo em atividades prazerosas que têm alto potencial para conseqüências dolorosas (por exemplo, compras desenfreadas, indiscrições sexuais). Além disso, o episódio deve ser suficientemente severo para causar prejuízo significativo no âmbito familiar, social ou ocupacional, ou necessitar de hospitalização e não ser causado por

abuso de substâncias ou doença médica geral. A APA também define Episódio Depressivo Maior como humor deprimido ou perda do interesse e prazer acompanhados por humor deprimido na maior parte dos dias, acentuada diminuição do interesse ou prazer em todas ou quase todas as atividades na maior parte do dia, quase todos os dias, perda ou ganho significativo de peso sem estar em dieta (por exemplo, mais de 5% do peso corporal em um mês), insônia ou hipersonia quase todos os dias, agitação ou retardo motor quase todos os dias, fadiga ou perda de energia quase todos os dias, sentimento de inutilidade ou culpa excessiva ou inadequada, capacidade diminuída de pensar ou se concentrar ou indecisão, e pensamentos recorrentes de morte, ideação suicida, tentativa de suicídio. Além disso, os sintomas necessariamente devem causar prejuízo em todas as áreas da vida da pessoa, não podem ser causados por uso de substâncias, ou ser devido a alguma condição médica geral ou luto.

Mesmo com todo avanço alcançado, o TB permanece uma doença recorrente. Alguns pacientes ficam estáveis e outros experimentam episódios freqüentes, estados mistos e complicações relacionadas a abuso de substâncias e prejuízo cognitivo acentuado. O prejuízo causado pela doença parece estar mais relacionado à recorrência dos episódios do que à gravidade de um episódio (Post et al., 2003).

O número médio de episódios maníacos em pacientes com TB sem tratamento ao longo da vida é de nove (Goodwin e Jamison, 2007). Comumente, os pacientes apresentam períodos de exacerbação dos sintomas (episódios maníacos, mistos ou depressivos) intercalados por períodos subsindrômicos e períodos de remissão (eutimia). Antes do

surgimento dos psicofármacos, os episódios duravam de quatro a 13 meses, os intervalos assintomáticos ficavam mais curtos e os episódios mais longos com a progressão da doença (Angst e Sellaro, 2000). A persistência de sintomas subsindrômicos está associado a um maior risco de reagudização da doença (Perlis et al., 2006).

O diagnóstico de TB baseia-se na ocorrência de episódios de alteração do humor, onde o TB tipo I é caracterizado por um ou mais episódios maníacos, geralmente acompanhados por episódios depressivos maiores, enquanto que no TB tipo II não ocorrem episódios maníacos (APA, 2013).

### *Depressão Maior*

A depressão é uma condição comum, de curso crônico e recorrente. Está frequentemente associada com incapacitação funcional e comprometimento da saúde física. Os pacientes deprimidos apresentam limitação da sua atividade e bem estar, além de uma maior utilização de serviços de saúde. O somatório do seu impacto e da sua grande prevalência na população geral faz a depressão ser considerada hoje um importante problema de saúde pública (Andrews, 2001). Há evidências suficientes da eficácia das medicações antidepressivas no tratamento da depressão com efeito significativamente superior ao placebo, seja reduzindo os sintomas (resposta) ou eliminando-os (remissão), ao menos nos casos moderados e graves (Anderson et al., 2000) e na depressão psicótica (Spiker et al., 1985).

A evolução nas pesquisas sobre etiologia, fisiopatogenia e marcadores biológicos da depressão também é, de certa forma, frustrante. Os estudos que buscaram fatores biológicos associados à etiologia e

fisiopatogenia da depressão mostram resultados conflitantes, raramente replicados por diferentes grupos de pesquisa (Parker 2005).

### **Neurotrofinas nos transtornos psiquiátricos maiores**

As bases biológicas do TB, DM e esquizofrenia incluem aspectos relacionados, entre outros, às vias neuro-hormonais, neurotransmissão, de transdução de sinal, de regulação da expressão gênica, estresse oxidativo, neuroplasticidade e alterações do sistema imunológico. Nesta tese nos ateremos às neurotrofinas, em particular o fator neurotrófico derivado do cérebro.

Apesar dos inúmeros estudos avaliando a biologia destas patologias, pouco se sabe sobre o grau de associação entre os achados neurobiológicos e as alterações comportamentais observadas.

Os achados neuroquímicos relacionados nestas patologias têm sido demonstrados através da avaliação de diferentes marcadores em plasma, líquido, plaquetas, soro e linfócitos. O estudo destes marcadores bioquímicos na doença visa obter informações sobre mecanismos relacionados a alterações em funções cerebrais, incluindo neurotransmissão, neuroplasticidade, transdução de sinal intracelular e expressão gênica.

Em 1951 foi identificada a primeira neurotrofina, o Fator de Crescimento do Nervo (Nerve Growth Factor – NGF). Esta descoberta ampliou o horizonte da neurobiologia para a identificação e elucidação das funções celulares.

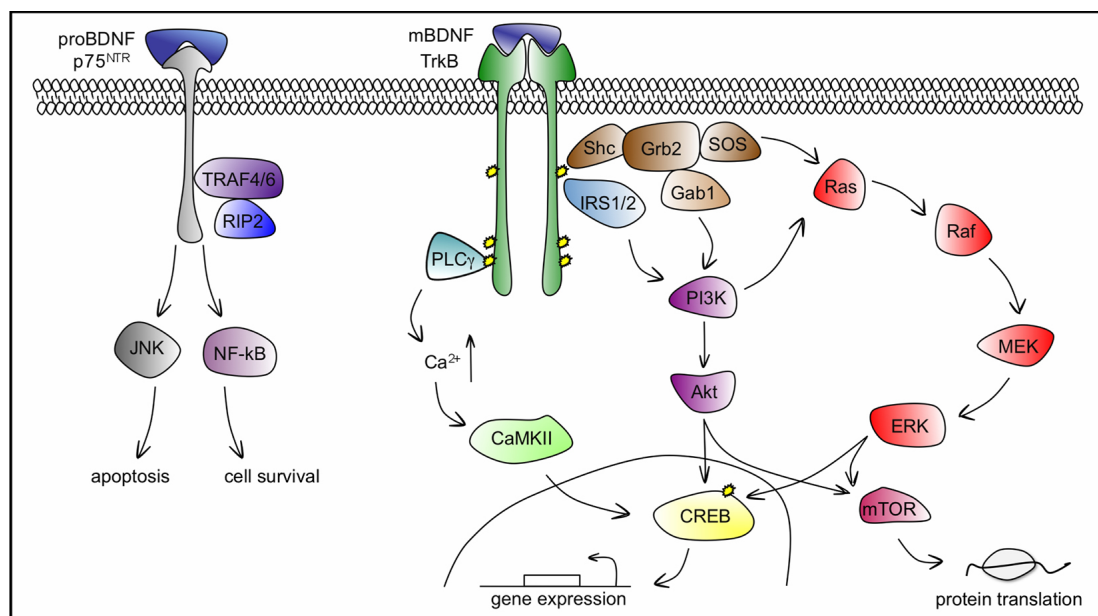
Quase trinta anos após a identificação do NGF, o protótipo das neurotrofinas para neurônios do sistema nervoso autônomo, foi isolado em

1982, em neurônios de porcos, um homólogo do NGF, que foi chamado de Fator Neurotrófico Derivado do Cérebro (Brain-Derived Neurotrophic Factor – BDNF). A partir de então, quatro membros adicionais da família das neurotrofinas foram identificados: Neurotrofina-3 (Neurotrophin-3 – NT-3) em 1990, Neurotrofina-4/5 – NT-4/5) em 1991, Neurotrofina-6 (Neurotrophin-6 – NT-6) em 1994 e Neurotrofina-7 (Neurotrophin-7 – NT-7) em 1998 (Lessmann et al., 2003).

A descoberta dos receptores das neurotrofinas ocorreu várias décadas após a identificação do NGF, e, sem dúvida, foi um avanço gigantesco na neurobiologia, especialmente porque forneceu ferramentas para a busca das rotas controladas pelas neurotrofinas (Ras, Rap- 1, Cdc-42Rac-Rho, como também MAPK, PL-3-kinase e phospholipase-C-C-y (PLC-y)). Estas vias de sinalização intracelular moduladas pela neurotrofinas estão envolvidas não apenas em mecanismos patológicos relacionados a eventos da doença, como também na modulação de plasticidade fisiológica. Como exemplo, cita-se a facilitação da memória em roedores e ativação de MAPK na região do CA1 pelo NGF (Walz et al., 2000).

A família dos receptores tirosina-quinases – Trk é composta por três receptores que podem ser ativados por uma ou mais neurotrofinas: NGF, BDNF, NT-3 e NT-4/5. A presença de TrkA, TrkB ou TrkC confere responsividade, respectivamente, ao NGF, BDNF ou NT-4/5 e NT-3. A presença ou ausência de cadeias curtas de aminoácidos na região de cada receptor tem demonstrado regular a especificidade da resposta ao receptor Trk.

O receptor pan-neurotrofina, p75<sup>NTR</sup>, também regula a resposta aos receptores Trk. Na presença de p75<sup>NTR</sup>, o NT -3 é muito menos efetivo em ativar a TrkA, e o NT -3 e o NT -4/5 são muito menos efetivos em ativar o TrkB. Em outras palavras, a presença de p75<sup>NTR</sup> aumenta a especificidade do TrkA e do TrkB aos seus ligantes primários, NGF e BDNF, respectivamente (Huang e Reichardt, 2003). A Figura 1 abaixo ilustra os receptores do BDNF.



**Figura 1.** As vias de sinalização celular ativados pelos receptores TrkB e p75<sup>NTR</sup> (Cunha et al., 2010).

Estudos sobre as relações entre as neurotrofinas, seus receptores e os seus efeitos ainda estão em andamento e muito precisa ser compreendido, justamente devido à grande complexidade destas relações, além das cascatas específicas que ativam. Nos estudos sobre modelos de depressão,

os antidepressivos aumentam a sinalização do TrkB, sendo esta dependente da concentração de BDNF (Saarelain et al., 2003). Além disto, uma das vias que sabidamente previnem contra a apoptose é a cascata de sinalização promovida pela ligação de BDNF ao seu receptor TrkB (BDNF/TrkB) (Barde, 1994).

Diversos estudos têm sugerido que a indução do BDNF/TrkB é um dos mecanismos responsáveis pelos efeitos terapêuticos dos antipsicóticos, dos estabilizadores do humor e dos antidepressivos (Coyle e Duman, 2003; Ninuya et al., 1995). Por exemplo, tem sido demonstrado que o uso do Li modula a fosforilação do receptor TrkB e do CREB (Einat et al., 2003; Rantemaki et al., 2006).

Nestas breves observações, podemos ver que as neurotrofinas promovem um jogo excepcionalmente variado de respostas que requerem, por sua vez, um mecanismo altamente regulado de transdução de sinal (Schramm et al., 2005), onde o antagonismo pode desempenhar um papel importante na biologia das neurotrofinas (Brodski et al., 2000).

## **BDNF**

O BDNF foi descoberto em 1982 (Barde et al., 1982) como o segundo de uma família de moléculas com atividade neurotrófica cuja primeira a ser identificada foi o NGF (Levi-Montalcini e Hamburger, 1951).

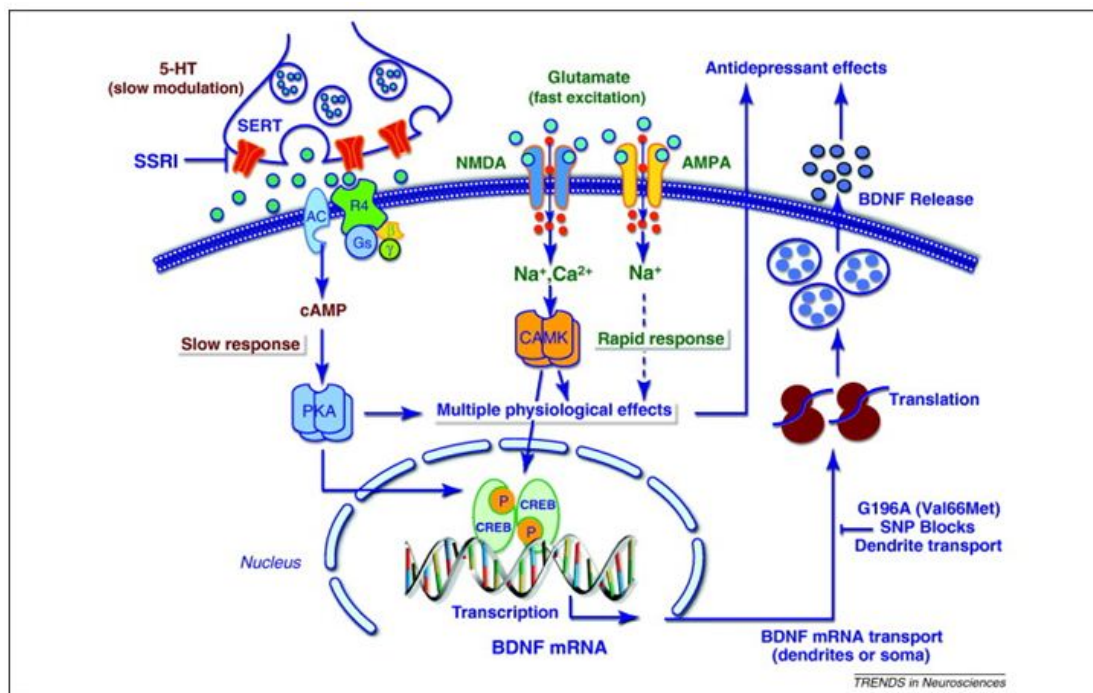
O BDNF é considerado a principal neurotrofina do cérebro, sendo produzido principalmente pela glia e pelos núcleos neuronais. O BDNF tem grande expressão no hipocampo, neocórtex, amígdala e cerebelo (Shimizu et al., 2003). O BDNF faz a modulação de diversas funções sinápticas,

induzindo estímulo à maturação, nutrição, crescimento e integridade neuronal.

As neurotrofinas, em especial o BDNF, parecem estar implicadas na base fisiopatológica de diversas doenças neurodegenerativas e psiquiátricas. Evidências clínicas e pré-clínicas indicam que o BDNF desempenha papel fundamental na plasticidade neuronal e memória. O BDNF parece mediar os principais processos dependentes de estímulos externo, isto é, aprendizado, experiências, memórias, ou seja, as suas características o tornam um potencial mediador neurobiológico dos efeitos das experiências de vida. Os antidepressivos e os estabilizadores do humor são capazes de aumentar os níveis séricos de BDNF (Frey et al., 2006). A administração crônica de antidepressivos aumenta a expressão de BDNF no hipocampo, bem como no CPF (Duman et al. 2000). Também tem sido demonstrado que o tratamento crônico com Li ou VPT aumenta a expressão do BDNF em cérebro de ratos (Fukumoto et al., 2001).

Os antidepressivos ISRS inibem a recaptação de serotonina em poucas horas, mas os efeitos antidepressivos só ocorrem, em geral, após duas semanas. Este fato sugere que os antidepressivos possam atuar através de mudanças adaptativas na transdução de sinal intracelular (Nestler et al., 2002; Gonul et al., 2005). A serotonina tem efeitos protetores neuronais através da ativação do AMPc e CREB, que levam à expressão do BDNF (Zuccato e Cattaneo, 2007). Abaixo, na Figura 2, podemos visualizar a liberação de BDNF produzido por antidepressivos ISRS.





**Figura 2.** Aumento de BDNF na fenda sináptica pelo uso de antidepressivos do tipo Inibidores Seletivos da Recaptação da Serotonina (ISRS) (Duman e Voleti, 2012).

Existe um crescente corpo de evidências sugerindo que a via de sinalização do BDNF/TrkB parece estar envolvida na fisiopatologia dos transtornos do humor e da esquizofrenia, bem como na ação dos antidepressivos, estabilizadores de humor e antipsicóticos (Hashimoto et al., 2004).

O tratamento farmacológico do TB visa prevenir novos episódios de mania e depressão. Os estabilizadores de humor, especialmente o Li e o VPT, são tidos como fármacos de primeira linha nos tratamentos agudo e crônico do TB (Yatham LN et al., 2005). Estudos mostram que as características neuroprotetoras do Li e VPT podem ser as responsáveis

pelos seus efeitos terapêuticos e um dos mecanismos implicados seria o da liberação de neurotrofinas (Rosa et al., 2006; Laeng et al., 2004).

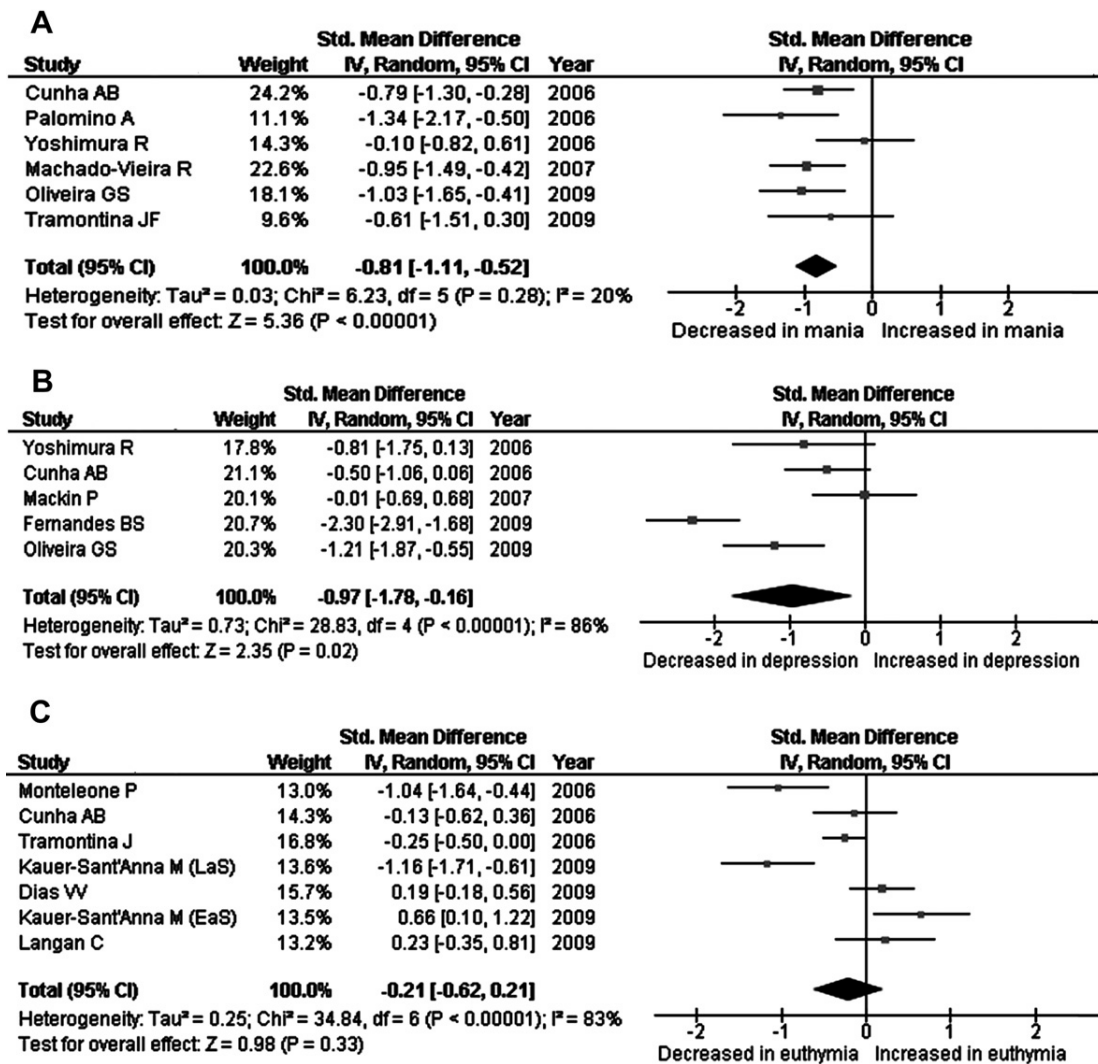
O tratamento crônico com Li ou VPT produz efeitos protetores contra excitotoxicidade e morte celular induzidas pelo glutamato (Shao et al., 2005). Em relação ao BDNF, existem muitas evidências quanto ao seu papel a longo prazo na plasticidade sináptica no hipocampo e no neocórtex. A aplicação de BDNF exógeno realça a eficácia pré-sináptica aumentando a liberação do glutamato em sinapses excitatórias (Lessmann et al., 2003).

Especificamente sobre o Li, sabe-se que ele proporciona uma regulação positiva na sobrevivência celular, além de prevenir a apoptose e o retardo da neurogênese após danos agudos no cérebro (Wadee et al., 2005).

### **BDNF como biomarcador nos transtornos psiquiátricos maiores**

O BDNF no sangue periférico pode ser avaliado no soro e no plasma de uma forma praticamente não-invasiva através de uma venopunção. O BDNF atravessa a barreira hematoencefálica e os seus níveis no soro e plasma têm uma alta correlação com o BDNF no líquido cefalorraquidiano (LCR) ( $r = 0,8$ ) (Karege et al., 2005; Pan et al., 1998). Portanto, é provável que os níveis de BDNF periféricos forneçam informações importantes sobre alterações do BDNF no cérebro. Utilizando esta “janela para o cérebro”, vários estudos têm avaliado o papel do BDNF no TB, DM e esquizofrenia para ganhar alguns insights sobre a fisiopatologia destas doenças, que ainda são pouco compreendidas.

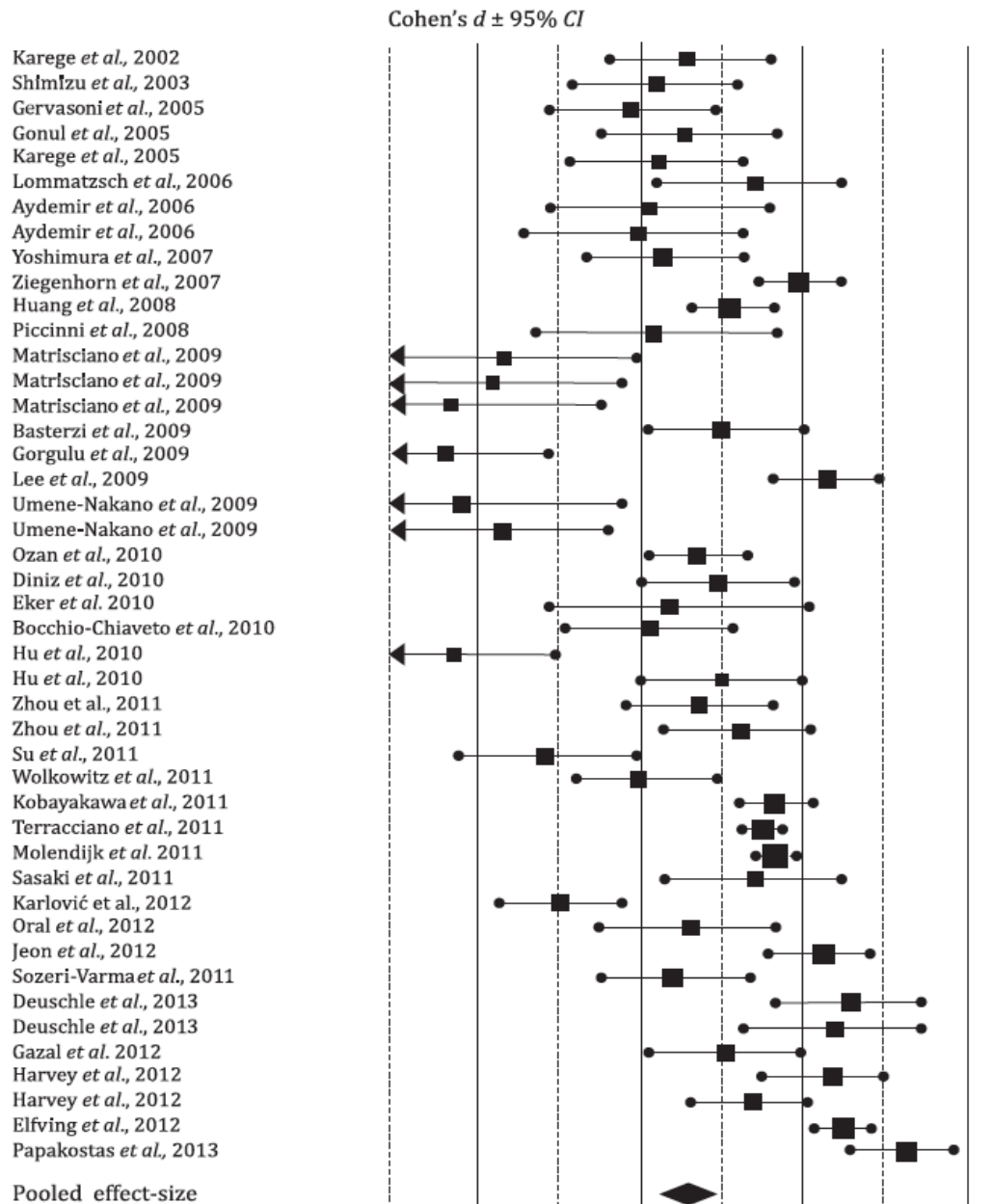
Há várias evidências que sugerem que os níveis de BDNF se alteram no soro e no plasma nos diferentes estados de humor, diminuindo nos episódios maníacos e depressivos, e normalizando na eutimia (Cunha et al., 2006; Palomino et al., 2006; Machado- Vieira et al., 2007; Tramontina et al., 2009; Yoshimura et al., 2006; Oliveira et al., 2009; Fernandes et al., 2009; Monteleone et al., 2008; Mackin et al., 2007; Dias et al., 2009; Langan et al., 2009; Fernandes et al., 2011), como podemos ver a seguir na Figura 3, referentes a uma metanálise sobre BDNF sérico e plasmático no TB durante episódios maníacos, depressivos e eutimia (Fernandes et al., 2011).



**Figura 3.** Forest Plot do BDNF sérico e plasmático no Transtorno Bipolar. O mesmo se encontra diminuído nos episódios agudos (mania e depressão) e normal na eutímia comparados com controles normais (Fernandes et al., 2011).

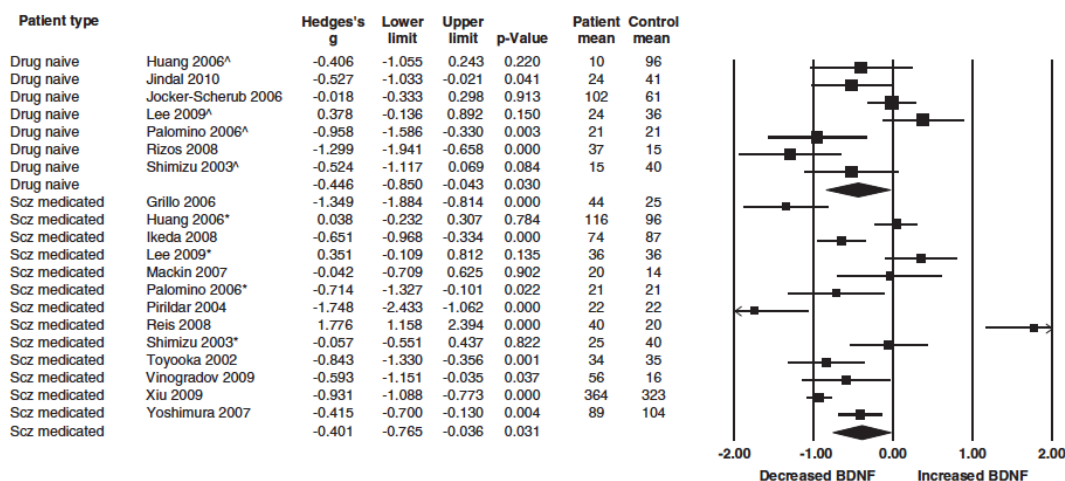
Além disso, há fortes evidências de que o BDNF se encontra diminuído nos episódios agudos de DM, porém se estes seguem reduzidos ou normalizam durante a remissão dos episódios depressivos é menos claro (Sen et al., 2008). Em 2013, foi publicada uma metanálise sobre BDNF sérico na DM, que mostrou níveis diminuídos de BDNF em sujeitos com DM

independente da presença de antidepressivos (Molendijk et al., 2013) (Figura 4) e que os níveis séricos de BDNF não se correlacionam com a gravidade dos sintomas depressivos em pacientes com e sem medicação.



**Figura 4.** Forest Plot do BDNF sérico na Depressão Maior. O mesmo se encontra diminuído nos episódios agudos de depressão independente do uso de medicação (Molendijk et al., 2013).

Na esquizofrenia, uma metanálise publicada em 2010 envolvendo 16 artigos mostrou níveis diminuídos de BDNF em soro e plasma de indivíduos com esquizofrenia quando comparados com controles saudáveis (Green et al., 2010), a qual produziu, de acordo com os autores, evidência de moderada qualidade da diminuição dos níveis de BDNF, porém os resultados obtidos foram altamente heterogêneos, evidenciando grande discrepância entre os estudos (Figura 5).



**Figura 5.** Forest Plot do BDNF sérico e plasmático na esquizofrenia. O mesmo se encontra diminuído independente do uso de medicação (Green et al., 2010).

Ainda quanto à esquizofrenia, há discrepâncias entre os estudos, por exemplo, alguns estudos mostram uma diminuição do BDNF, enquanto outros mostram ausência de diferença ou até aumento (Gama et al., 2007). No que se refere à relação entre os níveis de BDNF e a gravidade dos sintomas negativos e positivos, a controvérsia é ainda maior: alguns estudos

mostram uma correlação negativa entre os sintomas positivos e os níveis de BDNF sérico ou plasmático, outros mostram presença de correlação somente com os sintomas negativos, enquanto a maioria das publicações não evidenciam correlação entre os níveis de BDNF e a gravidade dos sintomas (Ajami et al., 2014; Gonzalez-Pinto et al., 2010; Jindal et al., 2010).

As inconsistências nos resultados entre os diferentes estudos podem ser devido a diferenças nas características da população estudadas ou a ausência de poder estatístico, devido a menor tamanho amostral.

Alguns estudos têm avaliado se o BDNF periférico se altera após o uso de antipsicóticos, mas os resultados aqui novamente são discrepantes. Assim, o papel do BDNF no tratamento da esquizofrenia continua sendo um campo pouco explorado.

Um outro ponto importante, porém praticamente inexplorado, é o do comportamento do BDNF periférico ao longo do espectro esquizoafetivo. Embora se saiba que o BDNF se encontra diminuído no TB, na DM e na esquizofrenia, se desconhece se a extensão da diminuição é equivalente nestas três patologias.

Uma técnica reconhecida usada para resolver discrepâncias entre estudos transversais é metanálise. Uma metanálise é um método quantitativo de combinar os resultados de estudos independentes usado para aumentar o poder estatístico e tirar conclusões. Este método aumenta o poder para se distinguir entre pequenos tamanhos de efeito e ausência de efeito. Além disso, pode ajudar a determinar se a variação de efeito entre os estudos é devida apenas à flutuação estatística esperada ou a diferenças reais na amostra utilizada. Uma análise de metarregressão, um método estatístico

mais sofisticado, pode avaliar fatores de confusão responsáveis pelas discrepâncias entre os diferentes estudos.

O objetivo desta tese foi realizar uma metanálise dos níveis de BDNF de todos os estudos transversais e longitudinais de soro ou plasma em esquizofrenia disponíveis na literatura. Foram examinados o efeito de moderadores através de uma metarregressão. Também realizamos uma metanálise de todos os estudos que avaliaram os níveis de BDNF antes e após o tratamento farmacológico com antipsicóticos na esquizofrenia, a fim de analisar possíveis alterações nos níveis de BDNF com o tratamento. Após, realizamos uma metanálise comparativa dos níveis periféricos de BDNF na esquizofrenia, TB e DM, a fim de investigar se há diferenças entre os níveis de BDNF ao longo do espectro esquizoafetivo.



## **OBJETIVOS**

1. Realizar uma metanálise dos níveis séricos e plasmáticos de BDNF na esquizofrenia em relação a controles saudáveis, avaliando o efeito de moderadores como gravidade dos sintomas positivos e negativos, tempo de doença, idade, dose de antipsicóticos, e índice de massa corporal, bem como uso de medicação e fonte do BDNF (soro ou plasma).
2. Realizar uma metanálise dos níveis séricos e plasmáticos de BDNF na esquizofrenia antes e depois do uso de antipsicóticos, avaliando o efeito de moderadores como gravidade dos sintomas positivos e negativos, tempo de doença, idade, dose de antipsicóticos, e tempo de tratamento, bem como uso de medicação e fonte do BDNF (soro ou plasma).
3. Realizar uma metanálise comparativa entre os níveis de BDNF na esquizofrenia, TB e DM, para avaliar a extensão da diminuição dos níveis de BDNF ao longo do espectro esquizoafetivo.



**CAPÍTULO 1:**

**PERIPHERAL BRAIN-DERIVED NEUROTROPHIC FACTOR IN  
SCHIZOPHRENIA AND THE ROLE OF ANTIPSYCHOTICS: A  
SYSTEMATIC REVIEW AND META-ANALYSIS**

**ARTIGO PUBLICADO NA REVISTA *MOLECULAR PSYCHIATRY***

ORIGINAL ARTICLE

# Peripheral brain-derived neurotrophic factor in schizophrenia and the role of antipsychotics: meta-analysis and implications

BS Fernandes<sup>1,2</sup>, J Steiner<sup>3</sup>, M Berk<sup>4,5</sup>, ML Molendijk<sup>6,7</sup>, A Gonzalez-Pinto<sup>8</sup>, CW Turck<sup>9</sup>, P Nardin<sup>1,2</sup> and C-A Gonçalves<sup>1,2</sup>

It has been postulated that schizophrenia (SZ) is related to a lower expression of brain-derived neurotrophic factor (BDNF). In the past few years, an increasing number of divergent clinical studies assessing BDNF in serum and plasma have been published. It is now possible to verify the relationship between BDNF levels and severity of symptoms in SZ as well as the effects of antipsychotic drugs on BDNF using meta-analysis. The aims of this study were to verify if peripheral BDNF is decreased in SZ, whether its levels are correlated with positive and negative symptomatology and if BDNF levels change after antipsychotic treatment. This report consists of two distinct meta-analyses of peripheral BDNF in SZ including a total of 41 studies and more than 7000 participants: (1) peripheral BDNF levels in serum and plasma were moderately reduced in SZ compared with controls. Notably, this decrease was accentuated with the disease duration. However, the extent of peripheral BDNF level decrease did not correlate with the severity of positive and negative symptoms. (2) In plasma, but not serum, peripheral BDNF levels are consistently increased after antipsychotic treatment irrespective of the patient's response to medication. In conclusion, there is compelling evidence that there are decreased levels of peripheral BDNF in SZ, in parallel to previously described reduced cerebral BDNF expression. It remains unclear whether these systemic changes are causally related to the development of SZ or if they are merely a pathologic epiphenomenon.

*Molecular Psychiatry* advance online publication, 30 September 2014; doi:10.1038/mp.2014.117

## INTRODUCTION

In the past decade, it has been postulated that schizophrenia (SZ), a disorder associated with perturbations in synaptogenesis and neuroplasticity and with altered connectivity of neural networks,<sup>1,2</sup> is associated with altered neurotrophin levels in the brain, particularly a lowered expression of brain-derived neurotrophic factor (BDNF).<sup>2–8</sup> Mounting preclinical and clinical evidence has corroborated that BDNF levels are decreased in the prefrontal cortex and hippocampus in SZ, and that this decrease might be partly reversed by antipsychotics.<sup>9–15</sup>

BDNF, the most abundant neurotrophin in the central nervous system, crosses the blood–brain barrier (BBB),<sup>16</sup> and its levels in serum and plasma are highly correlated with BDNF levels in cerebrospinal fluid ( $r=0.8$ )<sup>17,18</sup> and with cortical integrity,<sup>19</sup> although levels are ~10 and 500 times higher in plasma and serum, respectively, than in cerebrospinal fluid.<sup>20</sup> It is tempting to assume that peripheral BDNF levels mirror and as a result provide direct information about the protein's levels in the brain. The 'periphery as a window to the brain' concept has led to an ever-increasing number of clinical studies assessing BDNF in serum and plasma. Most of these studies<sup>3–8,20–32</sup> have shown a decrease in BDNF levels in SZ, which is why the protein is being considered both as an SZ biomarker and as a potential player in the process of neuroprogression in SZ and other neuropsychiatric disorders.<sup>33</sup> In extension of the neurotrophin hypothesis, the idea has arisen that BDNF and the severity of positive and negative symptoms in SZ

behave in an orchestrated manner, with lower levels of the protein correlating with higher symptom intensity: indeed, some but not all studies demonstrated an inverse correlation between peripheral BDNF levels and positive and negative symptoms.<sup>4,27,34–36</sup> The neurotrophin hypothesis also assumes that one possible contributory mechanism of action of antipsychotic drugs, in relieving SZ symptoms, is by increasing BDNF levels in the brain. However, among some positive findings, most studies have failed to demonstrate an increase in peripheral BDNF levels following antipsychotic treatment.<sup>4,8,28,37–39</sup>

These inconsistent findings might be caused by heterogeneous patient populations or by small sample sizes lacking statistical power.<sup>40</sup> Meta-analysis is a recognized technique used to resolve discrepancies between studies. It is a quantitative method that combines results from independent studies to increase statistical power to derive more solid conclusions. This allows to distinguish small effects from no effect. It also helps to determine whether the variation in effects between studies is merely because of the expected random statistical fluctuation or instead to sample variations or trait assessment.<sup>40,41</sup> In addition, meta-regression may be used to evaluate confounders and discrepancies among different studies.<sup>42,43</sup> In 2010, a meta-analysis of 16 cross-sectional studies of persons with SZ in comparison with healthy subjects was published, showing a moderate decrease of peripheral BDNF levels in SZ.<sup>44</sup> Since then, a considerably greater number of studies has been published, particularly longitudinal studies, investigating

<sup>1</sup>Laboratory of Calcium Binding Proteins in the Central Nervous System, Department of Biochemistry, Federal University of Rio Grande do Sul, Porto Alegre, Brazil; <sup>2</sup>Post-graduate Program in Biological Sciences: Biochemistry, Federal University of Rio Grande do Sul, Porto Alegre, Brazil; <sup>3</sup>Department of Psychiatry, University of Magdeburg, Magdeburg, Germany; <sup>4</sup>IMPACT Strategic Research Centre, Deakin University, School of Medicine, Barwon Health, Geelong, VIC, Australia; <sup>5</sup>Florey Institute for Neuroscience and Mental Health, Department of Psychiatry and Orygen Research Centre, University of Melbourne, Parkville, VIC, Australia; <sup>6</sup>Department of Clinical Psychology, Institute of Psychology, Leiden University, Leiden, The Netherlands; <sup>7</sup>Leiden Institute for Brain and Cognition, Leiden University Medical Center, Leiden, The Netherlands; <sup>8</sup>University of the Basque Country, Biomedical Research Center in Mental HealthNet (CIBERSAM), Department of Neurosciences, University of the Basque Country, Vitoria, Spain and <sup>9</sup>Max Planck Institute of Psychiatry, Munich, Germany. Correspondence: Dr BS Fernandes, Laboratory of Calcium Binding Proteins in the Central Nervous System, Department of Biochemistry, Federal University of Rio Grande do Sul, Ramiro Barcelos Street, Porto Alegre 2600, Brazil.

E-mail: brisasf@gmail.com

Received 14 May 2014; revised 6 August 2014; accepted 21 August 2014

changes in BDNF levels before and after the use of antipsychotics. Thus, the possibility to more definitively analyze the relationship between BDNF levels, severity of SZ symptoms and treatment response now emerges.

The aims of this study were to verify if peripheral BDNF levels are decreased in SZ, and whether its levels are correlated with positive and negative symptomatology. In addition, we wanted to find out whether BDNF levels change following antipsychotic therapy. With this in mind, we performed a meta-analysis of all cross-sectional studies of serum and plasma BDNF levels in SZ compared with healthy subjects. In addition, we evaluated longitudinal studies on BDNF levels before and after antipsychotic use, exploring its relations with positive and negative symptoms and response to treatment. This is now possible because of the large amount of data currently available and will help to clarify the role of peripheral BDNF as a biomarker in SZ and as a potential mechanism of action of antipsychotics.

## MATERIALS AND METHODS

This study is comprised of two major meta-analyses: (1) a between-group meta-analysis comparing serum and plasma BDNF levels in persons with SZ and in healthy controls, and (2) a within-group meta-analysis comparing changes in BDNF levels before and after antipsychotic treatment. We adhered to the guidelines that are recommended by the preferred reporting items for systematic reviews and Meta-analyses of Observational Studies Statement (MOOSE)<sup>41</sup> and by the Cochrane Collaboration.<sup>40</sup> The literature search, decisions on inclusion, data extraction and quality control were all performed independently by two of the authors (BSF and PN).

### Search strategy

We conducted a systematic search for all possibly eligible-English and non-English peer-reviewed articles to avoid language publication bias<sup>45,46</sup> using Medline, Embase, the Cochrane Library, Scielo, PsycInfo, Scopus and Web of Knowledge. No year or country restrictions were used. The search term used for the electronic database search was: (BDNF OR brain-derived neurotrophic factor) AND (SZ OR schizoaffective OR schizophreniform OR schizophrenic OR psychosis). The latest search was performed in March of 2014. We then manually checked the reference sections of the publications found through our electronic search to identify additional studies that may have been missed. Study selection eligibility and exclusion criteria were prespecified.

### Study selection

The inclusion criteria were: (1) adult subjects with SZ, schizoaffective or schizophreniform disorder as defined by American Psychiatric Association,<sup>47</sup> which for now on will be referred as SZ for purposes of simplicity; (2) pairwise comparison with a control group of healthy volunteers for the first meta-analysis, or longitudinal studies before and after use of antipsychotics for the second meta-analysis and (3) studies assessing circulating serum or plasma BDNF in human blood samples *in vivo*. An exclusion criterion was: (1) *post-mortem* studies (Supplementary Figure 1S). The decision of whether to include studies in the meta-analysis was made based on the above criteria, and a consensus was reached among the authors on those decisions.

### Data extraction

Two reviewers (BSF and PN) independently extracted data (*n*, mean and s.d.) to avoid potential errors. We extracted data, by diagnostic status, regarding BDNF levels, sex, age, length of illness, body-mass index (BMI), daily dose of antipsychotics in chlorpromazine equivalents and the Positive and Negative Symptoms Scale (PANSS) total score, as well as its positive and negative subscores.<sup>48</sup> When studies reported other scales closely related to PANSS, such as the Brief Psychiatric Rating Scale,<sup>49</sup> the Scale for the Assessment of Positive Symptoms or the Scale for the Assessment of Negative Symptoms,<sup>50</sup> we converted their values into a PANSS score as suggested by the Cochrane Collaboration when performing meta-regressions with different but closely related scales.<sup>40</sup> This was carried out for seven studies.<sup>6,26,30,36,51–53</sup> According to information available in the studies, we performed a subgroup analysis considering subjects with SZ as first episode psychosis (less than one year of disease) or as non-first

episode psychosis (more than 1 year of disease). Subjects with SZ were considered drug-naïve when they had no lifetime exposure to any psychiatric medication and drug-free if they were off psychiatric medication for at least 1 week before the blood withdrawal. For the within-group meta-analysis, we further performed a subgroup analysis regarding the response to antipsychotic medication, which we defined as a reduction of at least 40% in the PANSS total score, or in PANSS positive scores if the former was not available.<sup>54</sup>

Discrepancies in data entry were double-checked by the reviewers with the original published data and consensus was reached. When the necessary data were not available from the published paper, we contacted the authors and requested for the necessary information. If the results were graphically presented and the authors could not provide the data, we used a method for data extraction from the graphs explained by Siström *et al.*<sup>55</sup> Whenever multiple reports pertained to the same groups of patients, we retained only the most comprehensive report for the meta-analyses calculations to avoid duplication of information; in the case of longitudinal pharmacologic studies, we included only the baseline information for the between-group meta-analysis, and used the follow-up information only for the within-group meta-analysis. When the longitudinal studies presented data on more than one-point follow-up, we considered only the longer one.

### Quality assessment

We used the Newcastle–Ottawa Scale (NOS)<sup>56</sup> as recommended by the Cochrane Collaboration<sup>40</sup> to assess the quality of the eligible observational studies. For the between- and within-group meta-analyses, we used the NOS for case–control and for cohort studies, respectively. Overall quality score was defined as the frequency of criteria that were met by the particular study. The NOS scale contains eight items in the case–control and nine items in the cohort section, categorized into the three domains of selection, comparability, exposure and outcome (the last only for the cohort scale). A series of response options is provided for each item. A star system is used to enable semiquantitative assessment of study quality, such that the highest quality studies are awarded a maximum of one star for each item, with the exception of the comparability domain, which allows the assignment of two stars. As such, the NOS ranges between zero and nine stars.<sup>57</sup> ‘Item/non-response rate’ from Exposure in the case–control scale was not applicable; therefore, a maximum of eight stars was considered. For the cohort scale, we considered the maximum as nine stars. Supplementary Table 1S (Supplementary Material) shows an evaluation of the included studies for possible bias. The quality score of the included studies ranged from one to six. All studies were included in the posterior analyses.

### Publication bias

Studies with negative results are less likely to be published than studies with positive results.<sup>40</sup> To account for significant publication bias, we analyzed a funnel plot graph, a scatter plot of treatment effect against a measure of study size and the Egger test.<sup>3,19–22</sup> The trim-and-fill procedure,<sup>58</sup> a validated manner to estimate an effect size (ES) after bias has been taken into account, was performed in case of publication bias. Finally, the Fail-safe N test (file drawer statistic)<sup>59</sup> was used to quantify the number of possible negative omitted studies that would be required to make our results nonsignificant ( $P > 0.05$ ).

### Statistical analysis

Comprehensive meta-analysis Software version 2.0 (Borenstein, NH, USA) was used in all analyses. Because studies used different measurement methods, standardized mean difference estimates of the differences in BDNF levels between subjects with SZ and healthy controls were used as the ES,<sup>40</sup> using Hedges’s adjusted *g*, which provides an unbiased ES adjusted for sample size, using the formula ((mean BDNF levels SZ – mean BDNF levels controls)/pooled s.d. of the mean) for the between-group meta-analysis and ((mean BDNF levels posttreatment – mean BDNF levels pre-treatment)/pooled s.d. of the mean) for the within-group meta-analysis. The 95% confidence interval (95% CI) of the ES was also computed. An ES of 0.2 is considered as indicating a low effect, meaning a small difference in BDNF levels between subjects with SZ and controls, an ES of 0.5 a moderate effect and an ES of 0.8 a large effect.<sup>40</sup>

We assessed the heterogeneity across studies using the Cochran *Q* test,<sup>60</sup> a weighted sum of the squares of the deviations of individual study ES estimates from the overall estimate and a *P*-value of  $< 0.10$  was considered significant (i.e., showing heterogeneity). The inconsistency

across studies was then quantified with the  $I^2$  metric,<sup>43,61</sup> which can be interpreted as the percentage of total variation across several studies because of heterogeneity, and it is considered substantial when  $>50\%$ . Since the analyses showed that the studies were heterogeneous, we pooled ES results from individual studies according to the unrestricted maximum-likelihood method of accounting for random effects, which allows population-level inferences and is more stringent than fixed-effect models.<sup>42</sup> Random-effect modeling assumes a genuine diversity in the results of various studies and incorporates a between-study variance into the calculations.<sup>40</sup>

Thereafter, we performed a cumulative meta-analysis, which addresses the impact of new studies on prior pooled results.<sup>62,63</sup> For this analysis, data were sorted in chronological order. The earliest available study was entered into the analysis first. At each step of the cumulative meta-analysis, one more study was added to the analysis and the mean ES and 95% CI were recalculated. The formulas for calculation of cumulative mean ES are the same as in the traditional meta-analysis; the only difference is that the mean is not calculated for the whole group of studies at once but is instead recalculated each time a new study is added to the analysis. This allows estimation of the contribution of individual studies, and the evolution of the magnitude and direction of research findings can be followed in more detail.

The direction of the ES was positive if subjects with SZ showed increased BDNF and negative if they showed decreased BDNF levels when compared with controls for the between-group meta-analysis. In the within-group meta-analysis, the ES was positive if persons with SZ presented increases in BDNF levels in the follow-up, and negative if BDNF levels decreased with treatment.

Unrestricted maximum-likelihood random-effects meta-regressions<sup>42</sup> of ES were performed with mean age, length of illness, BMI, NOS score and severity of disease as assessed by PANSS as moderators to determine whether these covariates influenced the ES. To verify possible effects of medication on BDNF levels, when possible we extracted data regarding daily dose of antipsychotics in chlorpromazine equivalents. Studies were weighted such that the most precise studies, quantified by the sample size and 95% CI, had more influence in the regression analyses.

The meta-analyses consisted of four steps. First, we performed the overall analysis for the between- and within-group meta-analyses. Second, sensitivity analyses for both meta-analysis were conducted to ascertain whether the results of our analyses were strongly influenced by any single study or by studies sharing some characteristic. The overall significance was recomputed after each study or group of studies with a common characteristic were deleted from the analysis. Third, we performed meta-regression analysis to investigate possible sources of heterogeneity to our results. Finally, we performed the cumulative meta-analysis. The level of significance for the ES estimates was set at  $P < 0.05$ .

## RESULTS

We identified 568 studies through electronic searches, all of which had the abstract written in English. Of these, 491 were excluded on the basis of title and abstract, leaving 77 studies for further evaluation. Thirty-five studies<sup>3,5–8,20–32,34,36,37,39,51–53,64–73</sup> fulfilled our inclusion criteria for the between-group meta-analyses, providing data on 5247 participants, of whom 2667 were subjects with SZ and 2580 healthy controls. Twelve studies<sup>4,8,28,32,37–39,72,74–77</sup> were included in the within-group meta-analysis, comprising data on 463 persons before and after treatment with antipsychotics. Some studies provided more than one pairwise comparison.

Supplementary Tables 1S to 7S summarize the included studies. The studies were published from 2002 to 2014 and varied in sample size (from 7 to 657). The mean age varied from  $21.00 \pm 8.8$  to  $49.6 \pm 9.0$  years. For the between-group meta-analysis, 17 studies presented data on first episode psychosis<sup>6–8,20–23,27,28,30,31,37,64,65,68,69,72</sup> and 22 on non-first episode psychosis.<sup>3,5,6,21,24–26,28,29,32,34,36,37,39,51–53,66,67,70,71,73</sup> Twenty-five studies assessed BDNF levels in serum<sup>5–8,21,24–27,29–32,34,36,37,39,51–53,65,67,69,71,73</sup> and 10 in plasma.<sup>3,20,22,23,28,64,66,68,70,72</sup>

Of the 17 between-subjects associations regarding first episode psychosis, 14 referred to drug-naïve,<sup>6,7,20–23,27,28,30,31,37,64,68,69</sup> two to drug-free<sup>8,72</sup> and one to already medicated subjects with SZ,<sup>65</sup> of the 22 between-subjects associations regarding non-first

episode psychosis SZ, 4 referred to drug-free subjects,<sup>28,32,37,39</sup> one to drug-naïve<sup>66</sup> and 17 to medicated participants.<sup>3,5,6,21,24–26,29,34,36,51–53,67,70,71,73</sup> The mean antipsychotic daily dose in chlorpromazine equivalents ranged from 306 to 975 mg. In most of the studies, the control group was matched by gender and age to the case group.

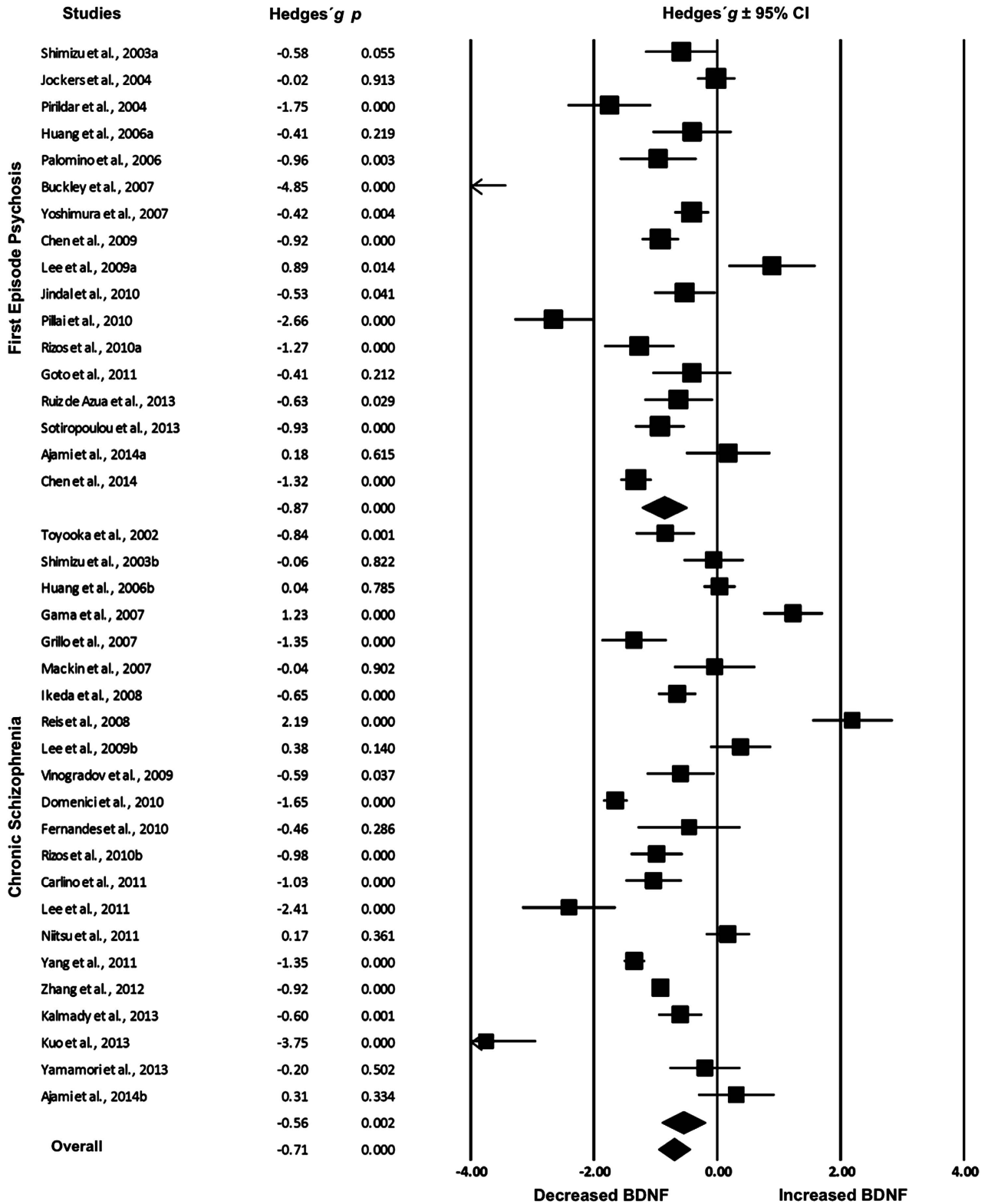
The general demographic characteristics of the within-group meta-analysis were similar to the above mentioned. The follow-up ranged from 4 to 52 weeks. All studies except one<sup>38</sup> included persons who were drug-naïve or psychiatric medication-free at baseline. The antipsychotic used in the follow-up differed: risperidone and olanzapine were the most common, the former was used as treatment in nine studies<sup>8,28,32,37,39,72,74–76</sup> and the later in six studies.<sup>4,8,32,38,39,76</sup> Aripiprazole,<sup>76,77</sup> haloperidol,<sup>32,39</sup> clozapine,<sup>37,74</sup> quetiapine<sup>39</sup> and amisulpride<sup>32,39</sup> were also used as treatment. Some studies used a combination of different antipsychotics. The antipsychotic dose varied from 150 to 492 chlorpromazine equivalents per day. All studies presented improvement of symptoms, although not necessarily response to antipsychotics, as assessed by the PANSS in the follow-up.

All 41 studies measured BDNF levels using an ELISA Kit (refer to Supplementary Table S5 for the names of the ELISA Kits).

## Meta-analyses

Overall, random-effects between-group meta-analysis showed that serum and plasma BDNF levels were moderately decreased in subjects with SZ when compared with healthy controls ( $g = -0.70$ , 95% CI:  $-0.94$  to  $-0.45$ ,  $P < 0.0001$ , 39 between-group comparisons,  $n = 5247$ ). When we carried out a subgroup analysis, we verified that BDNF levels were decreased in first episode psychosis ( $g = -0.87$ , 95% CI:  $-1.23$  to  $-0.51$ ,  $P < 0.0001$ , 17 between-group comparisons,  $n = 1560$ ) with a large ES, and also in non-first episode psychosis SZ ( $g = -0.56$ , 95% CI:  $-0.90$  to  $-0.22$ ,  $P = 0.0002$ , 22 between-group comparisons,  $n = 3687$ ), this time with a moderate effect (Figure 1). Hereafter, we conducted a subgroup analysis in the subjects with SZ according to use of medication; once more, BDNF levels were decreased in both drug-naïve/free subjects ( $g = -0.84$ , 95% CI:  $-1.17$  to  $-0.51$ ,  $P < 0.0001$ , 21 between-group comparisons,  $n = 1881$ ) with a large effect, and in medicated individuals ( $g = -0.53$ , 95% CI:  $-0.92$  to  $-0.15$ ,  $P = 0.0007$ , 18 between-group comparisons,  $n = 3366$ ) with a moderate effect (Figure 2). Finally, a subgroup analysis according to the source of BDNF (i.e., serum or plasma) was executed. These analyses showed decreased BDNF levels in SZ relative to controls regardless of the source (Supplementary Figure 4S). In all subgroup analyses, the heterogeneity remained considerable (Table 1).

Subsequently, we conducted the within-group meta-analysis to test the hypothesis that treatment with antipsychotics would increase BDNF levels in the periphery. Altogether, the longitudinal studies showed that the use of antipsychotics was associated with a small but significant increase in serum and plasma BDNF levels ( $g = 0.26$ , 95% CI:  $0.12$ – $0.44$ ,  $P < 0.0001$ , 14 within-group comparisons,  $n = 463$ ). When we grouped the studies according to response to antipsychotic treatment (i.e., at least 40% reduction in the PANSS scores), we found that BDNF increased after treatment in both responders ( $g = 0.23$ , 95% CI:  $0.04$ – $0.41$ ,  $P = 0.015$ , 6 within-group comparisons,  $n = 145$ ) and non-responders ( $g = 0.31$ , 95% CI:  $0.08$ – $0.55$ ,  $P = 0.008$ , 8 within-group comparisons,  $n = 318$ ) (Figure 3). Conducting a subgroup analysis according to the source of peripheral BDNF, we verified that antipsychotic treatment increased BDNF levels in plasma ( $g = 0.37$ , 95% CI:  $0.15$ – $0.59$ ,  $P = 0.001$ , 8 within-group comparisons,  $n = 283$ ) but not in serum ( $g = 0.15$ , 95% CI:  $-0.04$  to  $0.34$ ,  $P = 0.19$ , 6 within-group comparisons,  $n = 170$ ) (Figure 4). In all subgroup analyses, the heterogeneity remained high, except for the subgroup of responders and serum, where it was considerably decreased ( $I^2$  17.19 and 34.10, respectively) (Table 1).

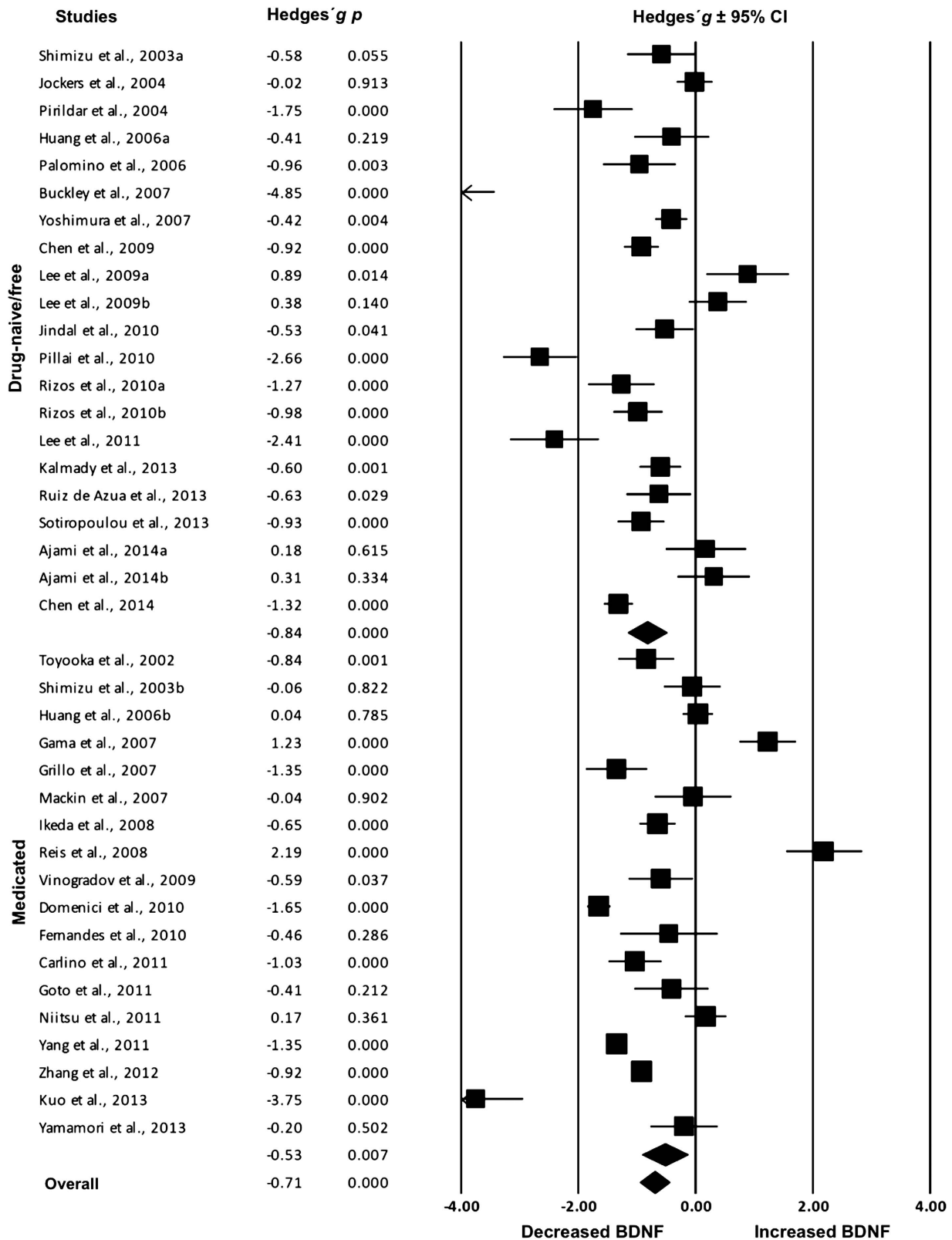


**Figure 1.** First episode psychosis and non-first episode psychosis SZ. Forest plot for random-effects between-group meta-analysis on serum and plasma BDNF levels in persons with SZ and healthy controls. The sizes of the squares are proportional to sample size. A total of 35 studies were included, comprising 2667 persons with SZ and 2580 healthy controls.

Sensitivity analyses

We re-ran both meta-analyses excluding studies one at a time to determine the robustness of the analyses and to verify if a particular study was responsible for the high heterogeneity. No

single study fully explained the heterogeneity, and the results remained significant in all cases. In the between-group meta-analysis, two studies<sup>23,67</sup> presented a particularly high ES. When we re-ran the analysis excluding these studies, there was a



**Figure 2.** Drug-naïve-free and medicated SZ. Forest plot for random-effects between-group meta-analysis on serum and plasma BDNF levels in persons with SZ and healthy controls. The sizes of the squares are proportional to sample size. A total of 35 studies were included, comprising 2667 persons with SZ and 2580 healthy controls.



**Table 1.** Statistics on between- and within-group meta-analyses regarding serum and plasma BDNF levels in schizophrenia

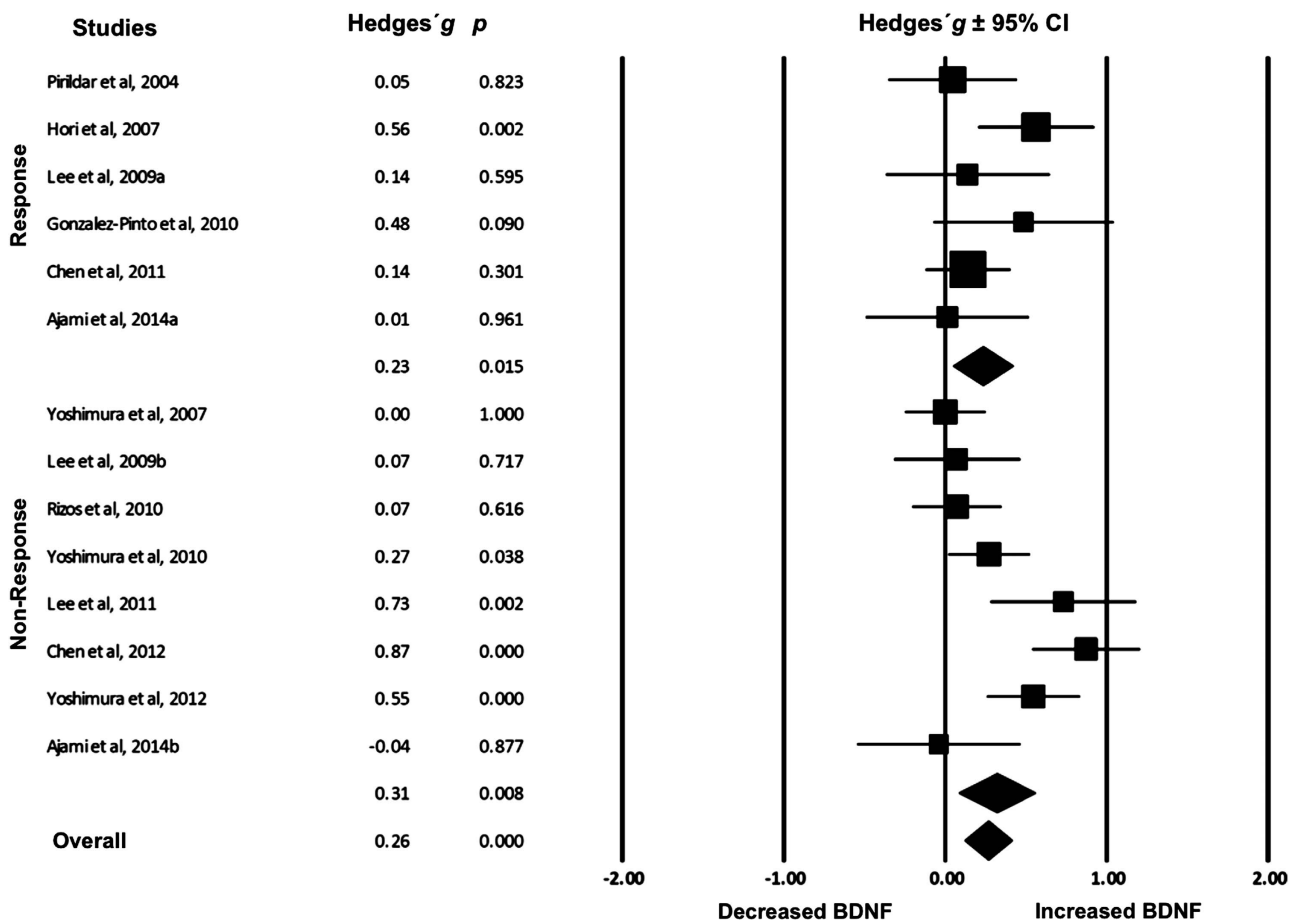
Groupwise	No. of pairwise	No. of subjects		Meta-analysis			Heterogeneity			
		SZ	HC	Hedges' g	95% CI	P-value	I <sup>2</sup>	Q	P-value	
<i>Between-group</i>										
SZ vs HC	39	2667	2580	-0.71	-0.96	-0.46	<b>0.0001</b>	93.59	593.59	<b>0.0001</b>
SZ vs HC except Buckley and Kuo	37	2619	2536	-0.56	-0.80	-0.33	<b>0.0001</b>	92.98	512.60	<b>0.0001</b>
FEP vs HC	17	714	846	-0.87	-1.23	-0.51	<b>0.0001</b>	89.59	153.73	<b>0.0001</b>
Chronic SZ vs HC	22	1953	1734	-0.56	-0.90	-0.22	<b>0.0002</b>	95.22	439.48	<b>0.0001</b>
FEP drug-naive/free vs HC	16	696	828	-0.90	-1.28	-0.53	<b>0.0001</b>	90.16	152.47	<b>0.0001</b>
Chronic drug-naive/free vs HC	5	169	188	-0.63	-1.40	-0.10	<b>0.0400</b>	91.43	46.68	<b>0.0001</b>
Chronic medicated vs HC	17	1784	1546	-0.54	-0.94	-0.14	<b>0.0080</b>	95.86	386.33	<b>0.0001</b>
Drug-free/naive vs HC	21	865	1016	-0.84	-1.17	-0.51	<b>0.0001</b>	90.14	202.77	<b>0.0001</b>
Medicated vs HC	18	1802	1564	-0.53	-0.92	-0.15	<b>0.0007</b>	95.62	388.07	<b>0.0001</b>
SZ vs HC—plasma	11	673	753	-0.97	-1.50	-0.44	<b>0.0001</b>	94.52	182.55	<b>0.0001</b>
SZ vs HC—serum	28	1994	1827	-0.60	-0.88	-0.31	<b>0.0001</b>	93.07	389.63	<b>0.0001</b>
<i>Within-group</i>										
SZ before vs after antipsychotics	14	463	—	0.26	0.12	0.44	<b>0.0001</b>	62.33	34.51	<b>0.0010</b>
Responders <sup>a</sup>	6	145	—	0.23	0.04	0.41	<b>0.0150</b>	17.19	6.04	0.3030
Non-responders <sup>a</sup>	8	318	—	0.31	0.08	0.55	<b>0.0080</b>	75.04	28.05	<b>0.0001</b>
SZ—Plasma	8	283	—	0.37	0.15	0.59	<b>0.0010</b>	69.15	22.69	<b>0.0020</b>
SZ—Serum	6	170	—	0.15	-0.04	0.34	0.1190	34.10	7.59	0.1800
<i>Moderator</i>										
Moderator	No. of pairwise	No. of subjects		Meta-regression			Meta-regression			
		SZ	HC	Slope	95% CI	P-value	Intercept	Z	P-value	
<i>Between-group</i>										
PANSS total—all	26	1857	1777	-0.007	-0.002	0.006	0.290	0.02	-0.04	0.960
PANSS total—drug-naive/free	14	571	679	-0.003	-0.011	0.003	0.320	-0.44	-1.18	0.240
PANSS-P—all	24	1642	1618	-0.014	-0.074	0.046	0.630	-0.175	-0.24	0.810
PANSS-P—drug-naive/free	15	506	637	-0.035	-0.107	0.036	0.330	0.163	0.186	0.850
PANSS-N—all	24	1642	1618	-0.014	-0.074	0.046	0.640	-0.175	-0.24	0.810
PANSS-N—drug-naive/free	15	506	637	-0.020	-0.044	0.004	0.100	-0.203	-0.68	0.490
Chlorpromazine equivalents—all	14	1634	1611	0.001	-0.003	0.003	0.580	-0.805	-1.22	0.220
Age—all	39	2667	2580	-0.010	-0.150	0.079	0.130	-0.193	-2.35	<b>0.010</b>
Age—drug-naive/free	21	865	1016	0.037	-0.047	0.121	0.388	-2.005	-1.49	0.135
BMI—all	14	1634	1611	-0.010	-0.150	0.079	0.130	-0.193	-2.35	<b>0.001</b>
Length of illness—all	32	2060	2002	-0.013	-0.019	-0.007	<b>0.001</b>	-0.498	-8.06	<b>0.001</b>
Length of illness—drug-naive/free	12	369	550	0.008	-0.219	0.236	0.941	-0.798	-4.95	<b>0.001</b>
Sample size—all	39	2667	2580	-0.001	-0.003	0.016	0.514	-0.635	-2.96	<b>0.030</b>
NOS—all	39	2667	2580	-0.130	-0.360	0.100	0.290	-0.320	-0.80	0.420
<i>Within-group</i>										
Reduction PANSS total—all	10	280	—	0.002	-0.005	0.010	0.552	0.295	1.73	0.082
%Reduction PANSS total—all	11	339	—	-0.001	-0.002	0.009	0.926	0.196	0.95	0.337
Reduction PANSS-P—all	12	388	—	0.022	-0.020	0.064	0.309	0.470	2.10	<b>0.035</b>
%Reduction PANSS-P—all	12	388	—	0.004	-0.008	0.017	0.492	0.423	1.70	0.083
Reduction PANSS-N—all	12	388	—	0.020	-0.026	0.067	0.389	0.348	2.26	<b>0.023</b>
%Reduction PANSS-N—all	12	388	—	0.002	-0.010	0.016	0.672	0.326	1.88	0.058
Chlorpromazine equivalents—all	11	415	—	-0.001	-0.002	0.001	0.180	0.625	2.37	<b>0.017</b>
Age—all	14	463	—	-0.020	-0.048	0.007	0.147	0.960	2.04	<b>0.041</b>
Length of illness—all	12	396	—	-0.008	-0.019	0.003	0.182	0.267	3.48	<b>0.005</b>
Length of follow-up—all	14	463	—	0.093	0.047	0.140	<b>0.001</b>	-0.320	-2.06	<b>0.038</b>
Length of follow-up—plasma	8	293	—	0.117	0.064	0.169	<b>0.001</b>	-0.476	-2.41	<b>0.015</b>
Length of follow-up—serum	6	170	—	-0.124	-0.275	0.025	0.104	0.790	1.95	0.051
Sample size—all	14	463	—	0.001	-0.001	0.009	0.882	0.263	1.38	0.166
NOS—all	14	463	—	0.004	-0.002	0.007	0.281	-0.184	-0.74	0.672

Abbreviations: BMI, body-mass index in kg m<sup>-2</sup>; CI, confidence interval; FEP, first episode psychosis; HC, healthy controls; PANSS-N, Positive and Negative Symptoms Scale negative symptoms subscore; PANSS-P, Positive and Negative Symptoms Scale positive symptoms subscore; PANSS total, Positive and Negative Symptoms Scale total score; NOS, Newcastle-Ottawa Scale; SZ, schizophrenia. <sup>a</sup>Response to antipsychotics: an improvement of at least 40% at PANSS total scores, or at PANSS positive scores if the former was unavailable. Bold values indicate significant P-values < 0.05.

decrease in the pooled ES from -0.70 (95% CI: -0.45 to -0.94,  $P < 0.001$ ) to -0.56 (95% CI: -0.33 to -0.80,  $P < 0.001$ ), although the results remained highly significant. As there was no major change in the heterogeneity ( $I^2$  decreased from 93.59 to 92.98), we kept both studies in the main analysis.

#### Meta-regressions

We performed a meta-regression analysis in an exploratory attempt to identify the sources of heterogeneity between studies. In univariate meta-regression models, the covariates of age, BMI, sample size and NOS study quality did not explain the high



**Figure 3.** Forest plot for random-effects within-group meta-analysis on serum and plasma BDNF levels in persons with SZ before and after antipsychotic treatment according to response (at least 40% reduction in PANSS scores). The sizes of the squares are proportional to sample size. A total of 12 studies were included, comprising 463 persons with SZ.

heterogeneity in the between-group meta-analysis. Notably, neither the severity of positive or negative symptoms as assessed by PANSS, or the daily dose of antipsychotics in chlorpromazine equivalents were related to the magnitude of the ES. When we considered only the studies that used originally PANSS scores and not all available studies, the results were the same. In contrast, we did find an inverse association between the ES on between-group differences in BDNF levels and the mean length of illness of the patients who were included in a particular study (slope =  $-0.013$ , 95% CI:  $-0.019$  to  $-0.007$ ,  $P < 0.0001$ ). This association indicated that the greater the length of illness, the greater the decrease in BDNF levels in SZ (see Table 1 for details).

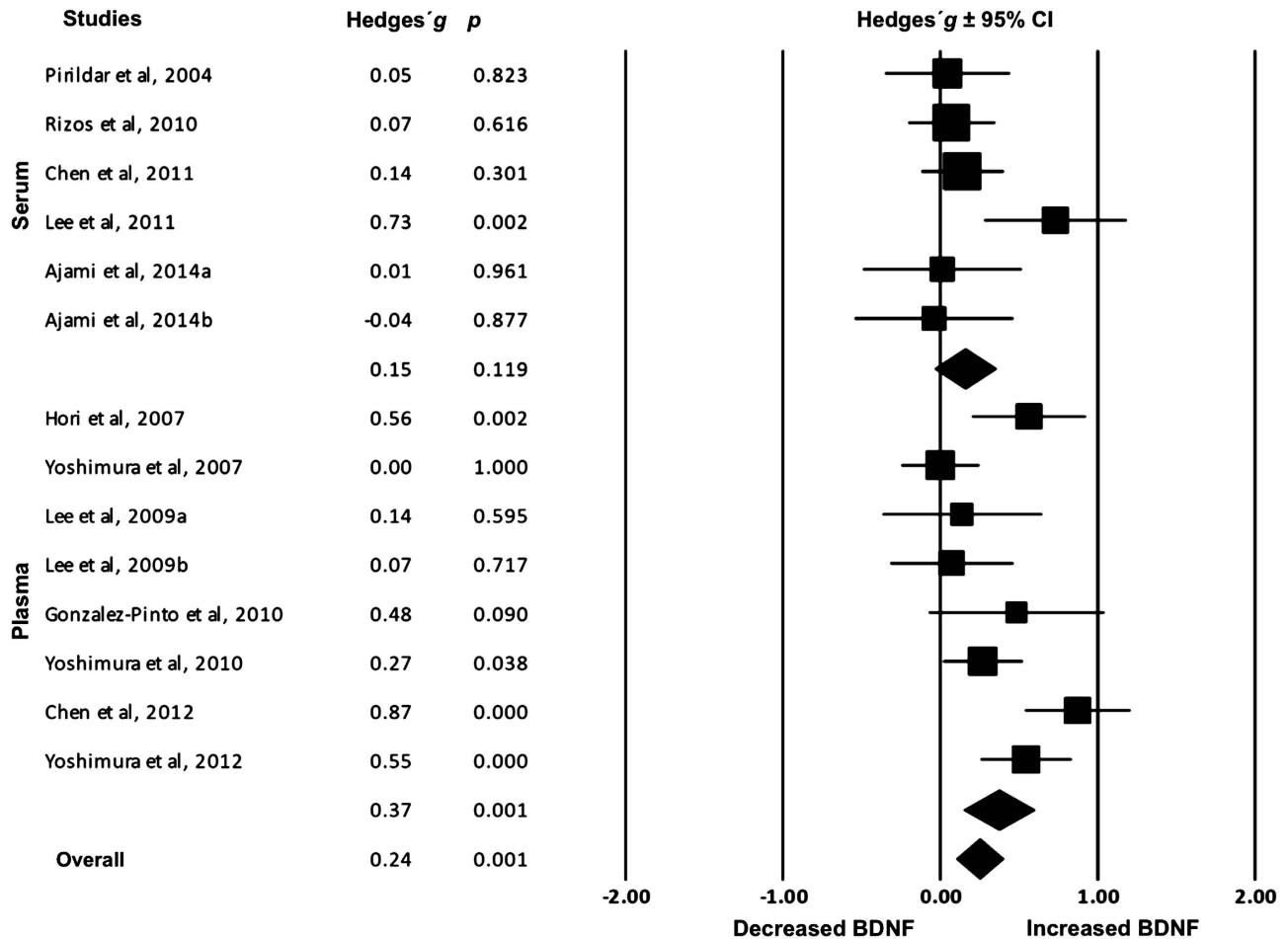
When we executed the meta-regression for the within-group meta-analysis, only length of follow-up in weeks was related to increase in BDNF levels during the course of treatment with antipsychotics. This association was such that increased BDNF levels during the course of treatment were observed to a larger extent in persons who were treated for a longer period of time (slope =  $0.093$ , 95% CI:  $0.047$ – $0.140$ ,  $P < 0.0001$ ). After that, we split the analysis according the source of BDNF, and found that BDNF levels only increased over time in plasma but not in serum. Once more, neither severity nor decreases in positive or negative symptoms (as assessed by PANSS) were related to the increase in BDNF levels over the course of treatment. In addition, the antipsychotic dose in chlorpromazine equivalents was not related to the improvement in BDNF levels (Table 1).

#### Publication bias and power

We found no evidence of publication bias in any of the funnel plots, and the Egger's test was not significant ( $P = 0.22$  and  $P = 0.26$ , respectively) (Supplementary Figures 2S and 3S). As most studies composing the within-group meta-analysis yielded a negative result, we calculated the necessary sample size to detect a difference in BDNF levels following treatment with antipsychotics. In these calculations, we considered a power of 80% and a  $P$ -value of 0.05 (two-sided, paired  $t$ -test). For this, we used the pooled ES of 0.26, found as a result of our within-group meta-analysis, as the true real magnitude of the effect. These calculations estimated that 119 persons would be required to reliably detect differences in serum and plasma BDNF levels in a follow-up study. The sample sizes of the studies included in this particular meta-analysis ranged from 12 to 59 and thus were individually largely underpowered to detect differences in BDNF levels reliably.

#### Cumulative meta-analyses

Finally, we performed a cumulative analysis to verify the stability of the ES over time. For the between-group analysis, there was a large variation on the ES from 2002 to 2010; after 2010, the ES remained steady over time (Supplementary Figure 5S). For the within-group meta-analysis, the ES remained stable after 2012 (Supplementary Figure 6S).



**Figure 4.** Forest plot for random-effects within-group meta-analysis on serum and plasma BDNF levels in persons with SZ before and after antipsychotic treatment according to source (serum or plasma). The sizes of the squares are proportional to sample size. A total of 12 studies were included, comprising 463 persons with SZ.

## DISCUSSION

This meta-analysis of peripheral BDNF in SZ included a total of 41 cross-sectional and longitudinal studies with more than 7000 participants. We were able to show that peripheral BDNF levels in both serum and plasma are moderately reduced in persons with SZ when compared with healthy controls. This decrease was already evident in first episode SZ, but is more accentuated with the progression of the disorder as assessed by the length of illness. BDNF levels in SZ are lower regardless of the exposure to psychiatric medication, and BDNF levels have no relationship to the amount of antipsychotic medication used. Mostly notably, refuting our previous hypothesis and the common notion in the literature, the extent of the decrease in peripheral BDNF levels does not parallel the severity of positive and negative symptoms, which together constitute the core phenotype of SZ. When analyzing the influence of antipsychotics on BDNF, we could demonstrate that peripheral BDNF levels increase with treatment, irrespective of dose and of the presence or absence of response to antipsychotic medication in plasma but not in serum in a time-dependent manner.

Lower levels of BDNF in plasma and serum in SZ in comparison with controls were demonstrated in an early meta-analysis on this subject.<sup>44</sup> However, after including more than two times the number of studies included in the previous paper, we found a pooled result of  $-0.70$  (95% CI:  $-0.94$  to  $-0.45$ ) versus the original

result of  $-0.45$  (95% CI:  $-0.77$  to  $-0.14$ ), almost out of the 95% CI obtained in the previous meta-analysis. This strongly suggests that peripheral BDNF levels in SZ are even more reduced than previously thought. Also, we did not find any association between age and the decrease in BDNF, but uncovered that the decrease in BDNF becomes more accentuated with the temporal course of the disease. This speaks for a role of BDNF in neuroprogression, a phenomenon that also occurs in bipolar disorder (BD) and depression,<sup>33,78–81</sup> which postulates that the central nervous system (CNS) pathologically reorganizes during the course of severe mental illness.<sup>82</sup> The lack of association between BDNF and age in our data may be due to the fact that most studies regarding first episode psychosis and unmedicated subjects included younger samples. However, age and length of illness are two variables highly correlated, but length of illness appears to be more relevant to BDNF levels than age itself.

### Peripheral BDNF as a biomarker in SZ

The role of BDNF in serum and plasma as a biomarker in psychiatric conditions, including SZ, has been latterly debated.<sup>83–88</sup> We found no association between serum and plasma BDNF levels and severity of positive and negative symptoms. Recently, we showed in our meta-analysis focusing on peripheral BDNF levels in mood disorders that, although peripheral BDNF is of little value as a diagnostic biomarker in psychiatric disorders because of

its lack of specificity, it might be a biomarker of disease activity, since it was decreased in bipolar disorder and major depressive disorder during acute episodes, but returned to normal after remission.<sup>84</sup> In the same line, a recent meta-analysis in major depressive disorder showed the absence of association between serum BDNF and severity of mood symptoms.<sup>89</sup> It appears that in major psychiatric disorders (meaning SZ, BD and major depressive disorder), lower peripheral BDNF levels represent a phenomenon that is associated qualitatively but not quantitatively with these conditions. It should also be noted that the daily dose of antipsychotics was not related to BDNF levels. Taken together, these results might indicate that although the neurotrophin pathway is altered, this phenomenon is the result of an already existent pathology that gets perpetuated by itself and not the other way around. Either way, it cannot be considered as a SZ-specific diagnostic marker, or as a parameter mirroring disease severity.

One relevant issue regarding the pathophysiologic role of peripheral BDNF levels in SZ is the effect of administration of antipsychotics on BDNF levels. This has the potential to clarify the neurotrophin hypothesis as well as the mechanisms of antipsychotic agents. BDNF is believed to have a pivotal role in synaptic plasticity at dopaminergic and glutamatergic synapses,<sup>2</sup> systems of paramount importance for the occurrence of positive and negative symptoms. Almost all studies published analyzing antipsychotic-induced changes in BDNF levels produced negative results.<sup>28,37,39,72</sup> We showed that plasma but not serum BDNF levels increase to a small extent after antipsychotic treatment in both responders and non-responders regardless of the level of improvement in symptomatology. According to our *post hoc* sample size calculations, most studies regarding this point were seriously underpowered. This may explain why a positive result was only produced as a result of a pooled analysis, which achieved a greater power.

Whether an increase in BDNF or an improvement of symptoms occurs first has been a matter of much debate, with conflicting data.<sup>4,28,39,53,90</sup> This is a pivotal point and needs further studies in order to clarify both the role of neurotrophins in the mechanism of action of antipsychotics and the role of peripheral BDNF as a biomarker of response to treatment. To provide a definitive answer to these questions a longitudinal study with frequent blood draws would be necessary. Our results of an increase in BDNF levels even in non-responders may suggest that changes in BDNF precede changes in phenotype, albeit not in a mediating or quantitative manner, or that BDNF changes are unrelated to antipsychotic response, representing an epiphenomenon in this situation. This limits the use of serum and plasma BDNF as a surrogate biomarker of response to antipsychotics. It should also be noted that the increase in BDNF levels after antipsychotic treatment was small, and not significant enough to result in the disappearance of the difference between subjects with SZ and controls.

#### The 'periphery as a window to the brain' conception

To determine what a decreased serum and plasma BDNF level means for the pathophysiology of SZ, and to discuss how useful peripheral BDNF levels can be as a surrogate biomarker of CNS physiology (the 'window to the brain notion'), we have to consider the plasma and serum BDNF sources. The brain contributes to a large amount of circulating BDNF in blood and is considered its major source.<sup>91,92</sup> Nevertheless, it is crucial to note that, although BDNF levels in serum and plasma are commonly referred to as proxies of BDNF levels in the CNS, serum and plasma represent in fact two different compartments. This is obvious by the fact that BDNF concentrations in serum are 20 to 50 times higher than in plasma.<sup>93,94</sup> Peripheral BDNF is largely stored in platelets, which actively absorb it from the circulation,<sup>95</sup> and is released from activated platelets to serum during the clotting process.<sup>96</sup>

Although complementary DNA of BDNF has been detected in platelets,<sup>94</sup> serum BDNF levels largely reflect the pool of BDNF stored and released from platelets during coagulation. It has been demonstrated that the amount of BDNF in serum is nearly identical to the amount of BDNF found in washed platelet lysates.<sup>92,95</sup> Apart from platelets, major non-neuronal peripheral cells contributing to BDNF levels in serum and plasma include vascular smooth cells, endothelial cells, lymphocytes and monocytes.<sup>97,98</sup> The fact that most BDNF found in serum, although originally secreted by neuronal cells, is released from platelets after storage may suggest that serum BDNF levels may be a less accurate marker of acute changes in CNS than plasma BDNF.<sup>51,90,99–101</sup> In our analyses, the magnitude of the ES of the decreased BDNF levels in SZ in comparison with controls was high for plasma but only moderate for serum. This may be because of the fact that the still ongoing release of BDNF from platelets obscures serum BDNF levels. Our data show that after antipsychotic treatment peripheral BDNF levels increase in plasma but not in serum, suggesting that not all 'periphery' is the same in mirroring the brain, and that BDNF levels in plasma may be more accurately reflecting the situation in the CNS.

#### Strengths and limitations

Our study relied on a large sample size (41 studies including more than 7000 subjects), which permitted us to draw accurate results through meta-analysis and meta-regression techniques. Our results are unlikely to be caused by publication bias, as the funnel plots for both meta-analyses were symmetrical and a large amount of negative unpublished studies would be necessary to turn our positive results into nonsignificant ones. In addition, through a series of sensitivity and subgroup analyses, we were able to rule out the possibility that the results were biased because of a unique outlier. The above-mentioned approach also allowed us to try to investigate and rule out any single study as the sole source of the high heterogeneity found in virtually all analyses.

Notwithstanding its significant strengths, our paper has some inherent limitations because of its design and statistical methods used. First, the subgroup analysis of changes in serum of BDNF pre- and posttreatment and some of the meta-regressions may have failed to achieve statistical significance owing to a lack of power in these specific analyses, giving us a false-negative result. Second, the meta-analysis on BDNF levels in persons with SZ compared with controls provides us with a pooled result originating from cross-sectional studies. Therefore, we cannot draw any causal associations, meaning that we do not know if a decrease in BDNF levels is a cause and prerequisite for SZ development or an epiphenomenon such as a counterbalance consequence of SZ development. Similarly, although we showed that peripheral BDNF levels increase after antipsychotic treatment, we cannot know if this increase is a prerequisite for its function or merely an epiphenomenon unrelated to its mechanism of action. Third, the extent of changes in the periphery to mirror changes in the brain, reasons for decreased BDNF levels in SZ and increased levels after antipsychotic treatment remain to be elucidated. Thus, the extrapolation of these findings in serum and plasma to the CNS needs to be carried out with caution. Finally, we cannot discriminate the pro-BDNF (an active precursor of mature BDNF), which is thought to have proapoptotic effects, from the mature BDNF in our data. Most of the studies used kits not sensitive enough to make that distinction, apart from some notable exceptions with conflicting results.<sup>34,36,70</sup>

#### Final conclusions

Our meta-analysis of 41 studies comprising more than 7000 persons with SZ and healthy controls provide strong evidence that peripheral BDNF levels in serum and plasma are decreased in SZ, providing evidence of a systemic nature in this condition. This

decrease in BDNF levels is evident since the first episode of psychosis, and is accentuated further with prolonged illness in a manner unrelated to the severity of disease. Furthermore, antipsychotic treatment improves BDNF levels independent of symptom improvement. In summary, our results support the notion of SZ as a systemic disorder with peripheral and cerebral manifestations, reinforcing the idea of peripheral BDNF as a putative trait biomarker in SZ, although not mirroring disease severity, and give added validity to the concept that schizophrenia can be investigated through studies of blood-based biomarkers. Future studies need to clarify if these alterations in BDNF levels have a causal relationship to the development of SZ or if they are merely an epiphenomenon of the pathology.

## CONFLICT OF INTEREST

The authors declare no conflict of interest.

## ACKNOWLEDGMENTS

We thank all the authors of the included papers, particularly Drs Katerina Antoniou, Ryota Hashimoto, Yong-Ku Kim, Emmanouil Rizos, Mina Rostami, Mehrdad Taghipour and Ganesan Venkatasubramanian, who very kindly provided us with unpublished data for our paper. BSF is supported by a scholarship from CAPES, Brazil. MB is supported by a NHMRC Senior Principal Research Fellowship 1059660.

## REFERENCES

- Balu DT, Coyle JT. Neuroplasticity signaling pathways linked to the pathophysiology of schizophrenia. *Neurosci Biobehav Rev* 2011; **35**: 848–870.
- Pandya CD, Kutiyanaawalla A, Pillai A. BDNF-TrkB signaling and neuroprotection in schizophrenia. *Asian J Psychiatry* 2013; **6**: 22–28.
- Domenici E, Wille DR, Tozzi F, Prokopenko I, Miller S, McKeown A, *et al*. Plasma protein biomarkers for depression and schizophrenia by multi analyte profiling of case-control collections. *PLoS One* 2010; **5**: e9166.
- Gonzalez-Pinto A, Mosquera F, Palomino A, Alberich S, Gutierrez A, Haidar K, *et al*. Increase in brain-derived neurotrophic factor in first episode psychotic patients after treatment with atypical antipsychotics. *Int Clin Psychopharmacol* 2010; **25**: 241–245.
- Toyooka K, Asama K, Watanabe Y, Muratake T, Takahashi M, Someya T, *et al*. Decreased levels of brain-derived neurotrophic factor in serum of chronic schizophrenic patients. *Psychiatry Res* 2002; **110**: 249–257.
- Shimizu E, Hashimoto K, Watanabe H, Komatsu N, Okamura N, Koike K, *et al*. Serum brain-derived neurotrophic factor (BDNF) levels in schizophrenia are indistinguishable from controls. *Neurosci Lett* 2003; **351**: 111–114.
- Jockers-Scherubl MC, Danker-Hopfe H, Mahlberg R, Selig F, Rentzsch J, Schurer F, *et al*. Brain-derived neurotrophic factor serum concentrations are increased in drug-naive schizophrenic patients with chronic cannabis abuse and multiple substance abuse. *Neurosci Lett* 2004; **371**: 79–83.
- Pirildar S, Gonul AS, Taneli F, Akdeniz F. Low serum levels of brain-derived neurotrophic factor in patients with schizophrenia do not elevate after antipsychotic treatment. *Progr Neuro-Psychopharmacol Biol Psychiatry* 2004; **28**: 709–713.
- Rao JS, Kim HW, Harry GJ, Rapoport SI, Reese EA. Increased neuroinflammatory and arachidonic acid cascade markers, and reduced synaptic proteins, in the postmortem frontal cortex from schizophrenia patients. *Schizophr Res* 2013; **147**: 24–31.
- Kim S, Zavitsanou K, Gurguis G, Webster MJ. Neuropathology markers and pathways associated with molecular targets for antipsychotic drugs in post-mortem brain tissues: exploration of drug targets through the Stanley Neuropathology Integrative Database. *Eur Neuropsychopharmacol* 2012; **22**: 683–694.
- Thompson Ray M, Weickert CS, Wyatt E, Webster MJ. Decreased BDNF, trkB-TK+ and GAD67 mRNA expression in the hippocampus of individuals with schizophrenia and mood disorders. *J Psychiatry Neurosci* 2011; **36**: 195–203.
- Guo C, Yang Y, Su Y, Si T. Postnatal BDNF expression profiles in prefrontal cortex and hippocampus of a rat schizophrenia model induced by MK-801 administration. *J Biomed Biotechnol* 2010; **2010**: 783297.
- Issa G, Wilson C, Terry AV Jr, Pillai A. An inverse relationship between cortisol and BDNF levels in schizophrenia: data from human postmortem and animal studies. *Neurobiol Dis* 2010; **39**: 327–333.
- Angelucci F, Mathe AA, Aloe L. Neurotrophic factors and CNS disorders: findings in rodent models of depression and schizophrenia. *Progr Brain Res* 2004; **146**: 151–165.
- Weickert CS, Hyde TM, Lipska BK, Herman MM, Weinberger DR, Kleinman JE. Reduced brain-derived neurotrophic factor in prefrontal cortex of patients with schizophrenia. *Mol Psychiatry* 2003; **8**: 592–610.
- Pan W, Banks WA, Fasold MB, Bluth J, Kastin AJ. Transport of brain-derived neurotrophic factor across the blood-brain barrier. *Neuropharmacology* 1998; **37**: 1553–1561.
- Karege F, Perret G, Bondolfi G, Schwald M, Bertschy G, Aubry JM. Decreased serum brain-derived neurotrophic factor levels in major depressed patients. *Psychiatry Res* 2002; **109**: 143–148.
- Karege F, Schwald M, Cisse M. Postnatal developmental profile of brain-derived neurotrophic factor in rat brain and platelets. *Neurosci Lett* 2002; **328**: 261–264.
- Lang UE, Hellweg R, Seifert F, Schubert F, Gallinat J. Correlation between serum brain-derived neurotrophic factor level and an *in vivo* marker of cortical integrity. *Biol Psychiatry* 2007; **62**: 530–535.
- Pillai A, Kale A, Joshi S, Naphade N, Raju MS, Nasrallah H *et al*. Decreased BDNF levels in CSF of drug-naive first-episode psychotic subjects: correlation with plasma BDNF and psychopathology. *Int J Neuropsychopharmacol* 2010; **13**: 535–539.
- Huang TL, Lee CT. Associations between serum brain-derived neurotrophic factor levels and clinical phenotypes in schizophrenia patients. *J Psychiatr Res* 2006; **40**: 664–668.
- Palomino A, Vallejo-Illarramendi A, Gonzalez-Pinto A, Aldama A, Gonzalez-Gomez C, Mosquera F *et al*. Decreased levels of plasma BDNF in first-episode schizophrenia and bipolar disorder patients. *Schizophr Res* 2006; **86**: 321–322.
- Buckley PF, Pillai A, Evans D, Stirewalt E, Mahadik S. Brain derived neurotrophic factor in first-episode psychosis. *Schizophr Res* 2007; **91**: 1–5.
- Gama CS, Andreatza AC, Kunz M, Berk M, Belmonte-de-Abreu PS, Kapczynski F. Serum levels of brain-derived neurotrophic factor in patients with schizophrenia and bipolar disorder. *Neurosci Lett* 2007; **420**: 45–48.
- Grillo RW, Ottoni GL, Leke R, Souza DO, Portela LV, Lara DR. Reduced serum BDNF levels in schizophrenic patients on clozapine or typical antipsychotics. *J Psychiatr Res* 2007; **41**: 31–35.
- Reis HJ, Nicolato R, Barbosa IG, Teixeira do Prado PH, Romano-Silva MA, Teixeira AL. Increased serum levels of brain-derived neurotrophic factor in chronic institutionalized patients with schizophrenia. *Neurosci Lett* 2008; **439**: 157–159.
- Chen da C, Wang J, Wang B, Yang SC, Zhang CX, Zheng YL *et al*. Decreased levels of serum brain-derived neurotrophic factor in drug-naive first-episode schizophrenia: relationship to clinical phenotypes. *Psychopharmacology* 2009; **207**: 375–380.
- Lee BH, Kim YK. Increased plasma brain-derived neurotrophic factor, not nerve growth factor-beta, in schizophrenia patients with better response to risperidone treatment. *Neuropsychobiology* 2009; **59**: 51–58.
- Vinogradov S, Fisher M, Holland C, Shelly W, Wolkowitz O, Mellon SH. Is serum brain-derived neurotrophic factor a biomarker for cognitive enhancement in schizophrenia? *Biol Psychiatry* 2009; **66**: 549–553.
- Jindal RD, Pillai AK, Mahadik SP, Eklund K, Montrose DM, Keshavan MS. Decreased BDNF in patients with antipsychotic naive first episode schizophrenia. *Schizophr Res* 2010; **119**: 47–51.
- Rizos EN, Michalopoulos PG, Siafakas N, Stefanis N, Douzenis A, Rontos I *et al*. Association of serum brain-derived neurotrophic factor and duration of untreated psychosis in first-episode patients with schizophrenia. *Neuropsychobiology* 2010; **62**: 87–90.
- Rizos EN, Papadopoulou A, Laskos E, Michalopoulos PG, Kastania A, Vasilopoulos D *et al*. Reduced serum BDNF levels in patients with chronic schizophrenic disorder in relapse, who were treated with typical or atypical antipsychotics. *World J Biol Psychiatry* 2010; **11**(Part 1): 251–255.
- Davis J, Moylan S, Harvey BH, Maes M, Berk M. Neuroprogression in schizophrenia: pathways underpinning clinical staging and therapeutic corollaries. *Aust N Z J Psychiatry* 2014; **48**: 512–529.
- Carlino D, Leone E, Di Cola F, Baj G, Marin R, Dinelli G *et al*. Low serum truncated-BDNF isoform correlates with higher cognitive impairment in schizophrenia. *J Psychiatry Res* 2011; **45**: 273–279.
- Fawzi MH, Kira IA, Fawzi MM Jr, Mohamed HE, Fawzi MM. Trauma profile in Egyptian adolescents with first-episode schizophrenia: relation to psychopathology and plasma brain-derived neurotrophic factor. *J Nerv Ment Dis* 2013; **201**: 23–29.
- Niitsu T, Shirayama Y, Matsuzawa D, Hasegawa T, Kanahara N, Hashimoto T *et al*. Associations of serum brain-derived neurotrophic factor with cognitive impairments and negative symptoms in schizophrenia. *Progr Neuro-Psychopharmacol Biol Psychiatry* 2011; **35**: 1836–1840.
- Ajami A, Hosseini SH, Taghipour M, Khalilian A. Changes in serum levels of brain derived neurotrophic factor and nerve growth factor-beta in schizophrenic patients before and after treatment. *Scand J Immunol* **80**: 36–42/2014.
- Hori H, Yoshimura R, Yamada Y, Ikenouchi A, Mitoma M, Ida Y *et al*. Effects of olanzapine on plasma levels of catecholamine metabolites, cytokines, and

- brain-derived neurotrophic factor in schizophrenic patients. *Int Clin Psychopharmacol* 2007; **22**: 21–27.
- 39 Lee AH, Lange C, Ricken R, Hellweg R, Lang UE. Reduced brain-derived neurotrophic factor serum concentrations in acute schizophrenic patients increase during antipsychotic treatment. *J Clin Psychopharmacol* 2011; **31**: 334–336.
- 40 Higgins JPT, GSe. Cochrane Handbook for Systematic Reviews of Interventions Version 5.1.0. *The Cochrane Collaboration, 2011*. The Cochrane Collaboration: Available at: <http://www.cochrane-handbook.org>; accessed on 28 May 2014 (2011).
- 41 Stroup DF, Berlin JA, Morton SC, Olkin I, Williamson GD, Rennie D *et al*. Meta-analysis of observational studies in epidemiology: a proposal for reporting. Meta-analysis Of Observational Studies in Epidemiology (MOOSE) group. *JAMA* 2000; **283**: 2008–2012.
- 42 Lau J, Ioannidis JP, Schmid CH. Quantitative synthesis in systematic reviews. *Ann Intern Med* 1997; **127**: 820–826.
- 43 Higgins JP, Thompson SG. Quantifying heterogeneity in a meta-analysis. *Stat Med* 2002; **21**: 1539–1558.
- 44 Green MJ, Matheson SL, Shepherd A, Weickert CS, Carr VJ. Brain-derived neurotrophic factor levels in schizophrenia: a systematic review with meta-analysis. *Mol psychiatry* 2011; **16**: 960–972.
- 45 Egger M, Davey Smith G, Schneider M, Minder C. Bias in meta-analysis detected by a simple, graphical test. *BMJ* 1997; **315**: 629–634.
- 46 Egger M, Zellweger-Zahner T, Schneider M, Junker C, Lengeler C, Antes G. Language bias in randomised controlled trials published in English and German. *Lancet* 1997; **350**: 326–329.
- 47 Association AP. *Diagnostic and Statistical Manual of Mental Disorders*. American Psychiatric Publishing: Washington, DC, 2000.
- 48 Kay SR, Fiszbein A, Opler LA. The positive and negative syndrome scale (PANSS) for schizophrenia. *Schizophr Bull* 1987; **13**: 261–276.
- 49 Overall JE, Pfefferbaum B. The Brief Psychiatric Rating Scale for Children. *Psychopharmacol Bull* 1982; **18**: 10–16.
- 50 Andreasen NC, Arndt S, Miller D, Flaum M, Nopoulos P. Correlational studies of the scale for the assessment of negative symptoms and the scale for the assessment of positive symptoms: an overview and update. *Psychopathology* 1995; **28**: 7–17.
- 51 Fernandes BS, Massuda R, Torres M, Camargo D, Fries GR, Gama CS *et al*. Improvement of schizophrenia with electroconvulsive therapy and serum brain-derived neurotrophic factor levels: Lack of association in a pilot study. *Psychiatry Clin Neurosci* 2010; **64**: 663–665.
- 52 Ikeda Y, Yahata N, Ito I, Nagano M, Toyota T, Yoshikawa T *et al*. Low serum levels of brain-derived neurotrophic factor and epidermal growth factor in patients with chronic schizophrenia. *Schizophr Res* 2008; **101**: 58–66.
- 53 Mackin P, Gallagher P, Watson S, Young AH, Ferrier IN. Changes in brain-derived neurotrophic factor following treatment with mifepristone in bipolar disorder and schizophrenia. *Aust N Z J Psychiatry* 2007; **41**: 321–326.
- 54 Leucht S, Heres S, Kissling W, Davis JM. Evidence-based pharmacotherapy of schizophrenia. *Int J Neuropsychopharmacol* 2011; **14**: 269–284.
- 55 Siström CL, Mergo PJ. A simple method for obtaining original data from published graphs and plots. *Am J Roentgenol* 2000; **174**: 1241–1244.
- 56 Wells GA SB, O'Connell D, Peterson J, Welch V, Losos M [Internet]. Ottawa Hospital Research Institute. The Newcastle-Ottawa Scale (NOS) for assessing the quality of nonrandomised studies in meta-analyses. Ottawa Hospital Research Institute. Available at: [http://www.ohri.ca/programs/clinical\\_epidemiology/oxford.asp](http://www.ohri.ca/programs/clinical_epidemiology/oxford.asp); accessed on 28 May 2014 (2012).
- 57 Stang A. Critical evaluation of the Newcastle-Ottawa scale for the assessment of the quality of nonrandomized studies in meta-analyses. *Eur J Epidemiol* 2010; **25**: 603–605.
- 58 Duval S, Tweedie R. Trim and fill: a simple funnel-plot-based method of testing and adjusting for publication bias in meta-analysis. *Biometrics* 2000; **56**: 455–463.
- 59 Soeken KL, Sripananapan A. Assessing publication bias in meta-analysis. *Nurs Res* 2003; **52**: 57–60.
- 60 Bowden J, Tierney JF, Copas AJ, Burdett S. Quantifying, displaying and accounting for heterogeneity in the meta-analysis of RCTs using standard and generalised Q statistics. *BMC Med Res Methodol* 2011; **11**: 41.
- 61 Higgins JP, Thompson SG, Deeks JJ, Altman DG. Measuring inconsistency in meta-analyses. *BMJ* 2003; **327**: 557–560.
- 62 Leimu R, Koricheva J. Cumulative meta-analysis: a new tool for detection of temporal trends and publication bias in ecology. *Proc Biol Sci* 2004; **271**: 1961–1966.
- 63 Ioannidis JP, Contopoulos-Ioannidis DG, Lau J. Recursive cumulative meta-analysis: a diagnostic for the evolution of total randomized evidence from group and individual patient data. *J Clin Epidemiol* 1999; **52**: 281–291.
- 64 Chen SL, Lee SY, Chang YH, Chen SH, Chu CH, Wang TY *et al*. The BDNF Val66Met polymorphism and plasma brain-derived neurotrophic factor levels in Han Chinese patients with bipolar disorder and schizophrenia. *Progr Neuro-Psychopharmacol Biol Psychiatry* 2014; **51C**: 99–104.
- 65 Goto N, Yoshimura R, Kakeda S, Moriya J, Hayashi K, Ikenouchi-Sugita A *et al*. Comparison of brain N-acetylaspartate levels and serum brain-derived neurotrophic factor (BDNF) levels between patients with first-episode schizophrenia psychosis and healthy controls. *Eur Psychiatry* 2011; **26**: 57–63.
- 66 Kalmady SV, Venkatasubramanian G, Shivakumar V, Jose D, Ravi V, Gangadhar BN. Relationship between brain-derived neurotrophic factor and schneiderian first rank symptoms in antipsychotic-naïve schizophrenia. *Front Psychiatry* 2013; **4**: 64.
- 67 Kuo FC, Lee CH, Hsieh CH, Kuo P, Chen YC, Hung YJ. Lifestyle modification and behavior therapy effectively reduce body weight and increase serum level of brain-derived neurotrophic factor in obese non-diabetic patients with schizophrenia. *Psychiatry Res* 2013; **209**: 150–154.
- 68 Ruiz de Azua S, Matute C, Stertz L, Mosquera F, Palomino A, de la Rosa I *et al*. Plasma brain-derived neurotrophic factor levels, learning capacity and cognition in patients with first episode psychosis. *BMC Psychiatry* 2013; **13**: 27.
- 69 Sotiropoulou M, Mantas C, Bozidis P, Marselos M, Mavreas V, Hyphantis T *et al*. BDNF serum concentrations in first psychotic episode drug-naïve schizophrenic patients: associations with personality and BDNF Val66Met polymorphism. *Life Sci* 2013; **92**: 305–310.
- 70 Yamamori H, Hashimoto R, Ishima T, Kishi F, Yasuda Y, Ohi K *et al*. Plasma levels of mature brain-derived neurotrophic factor (BDNF) and matrix metalloproteinase-9 (MMP-9) in treatment-resistant schizophrenia treated with clozapine. *Neurosci Lett* 2013; **556**: 37–41.
- 71 Yang YQ, Sun S, Yu YQ, Li WJ, Zhang X, Xiu MH *et al*. Decreased serum brain-derived neurotrophic factor levels in schizophrenic patients with tardive dyskinesia. *Neurosci Lett* 2011; **502**: 37–40.
- 72 Yoshimura R, Hori H, Sugita A, Ueda N, Kakahara S, Umene W *et al*. Treatment with risperidone for 4 weeks increased plasma 3-methoxy-4-hydroxyphenylglycol (MHPG) levels, but did not alter plasma brain-derived neurotrophic factor (BDNF) levels in schizophrenic patients. *Progr Neuro-Psychopharmacol Biol Psychiatry* 2007; **31**: 1072–1077.
- 73 Zhang XY, Chen da C, Xiu MH, Haile CN, Luo X, Xu K *et al*. Cognitive and serum BDNF correlates of BDNF Val66Met gene polymorphism in patients with schizophrenia and normal controls. *Hum Genet* 2012; **131**: 1187–1195.
- 74 Chen CC, Huang TL. Effects of antipsychotics on the serum BDNF levels in schizophrenia. *Psychiatry Res* 2011; **189**: 327–330.
- 75 Chen SL, Lee SY, Chang YH, Chen SH, Chu CH, Tzeng NS *et al*. Inflammation in patients with schizophrenia: the therapeutic benefits of risperidone plus add-on dextromethorphan. *J Neuroimmune Pharmacol* 2012; **7**: 656–664.
- 76 Yoshimura R, Ueda N, Hori H, Ikenouchi-Sugita A, Umene-Nakano W, Nakamura J. Different patterns of longitudinal changes in plasma levels of catecholamine metabolites and brain-derived neurotrophic factor after administration of atypical antipsychotics in first episode untreated schizophrenic patients. *World J Biol Psychiatry* 2010; **11**(Part 2): 256–261.
- 77 Yoshimura R, Hori H, Ikenouchi-Sugita A, Umene-Nakano W, Katsuki A, Hayashi K *et al*. Aripiprazole altered plasma levels of brain-derived neurotrophic factor and catecholamine metabolites in first-episode untreated Japanese schizophrenia patients. *Hum Psychopharmacol* 2012; **27**: 33–38.
- 78 Fernandes BS, Gama CS, Cereser KM, Yatham LN, Fries GR, Colpo G *et al*. Brain-derived neurotrophic factor as a state-marker of mood episodes in bipolar disorders: a systematic review and meta-regression analysis. *J Psychiatr Res* 2011; **45**: 995–1004.
- 79 Kapczinski F, Fernandes BS, Kauer-Sant'Anna M, Gama CS, Yatham LN, Berk M. The concept of staging in bipolar disorder: the role of BDNF and TNF-alpha as biomarkers. *Acta Neuropsychiatr* 2009; **21**: 272–274.
- 80 Moylan S, Maes M, Wray NR, Berk M. The neuroprogressive nature of major depressive disorder: pathways to disease evolution and resistance, and therapeutic implications. *Mol Psychiatry* 2013; **18**: 595–606.
- 81 Berk M, Kapczinski F, Andreazza AC, Dean OM, Giorlando F, Maes M *et al*. Pathways underlying neuroprogression in bipolar disorder: focus on inflammation, oxidative stress and neurotrophic factors. *Neuroscience and biobehavioral reviews* 2011; **35**: 804–817.
- 82 Schneider MR, DelBello MP, McNamara RK, Strakowski SM, Adler CM. Neuroprogression in bipolar disorder. *Bipolar Disord* 2012; **14**: 356–374.
- 83 Nurjono M, Lee J, Chong SA. A review of brain-derived neurotrophic factor as a candidate biomarker in schizophrenia. *Clin Psychopharmacol Neurosci* 2012; **10**: 61–70.
- 84 Fernandes BS, Berk M, Turck CW, Steiner J, Goncalves CA. Decreased peripheral brain-derived neurotrophic factor levels are a biomarker of disease activity in major psychiatric disorders: a comparative meta-analysis. *Mol psychiatry* 2014; **19**: 750–751.
- 85 Frey BN, Andreazza AC, Houenou J, Jamain S, Goldstein BI, Frye MA *et al*. Biomarkers in bipolar disorder: a positional paper from the International Society for Bipolar Disorders Biomarkers Task Force. *Aust N Z J Psychiatry* 2013; **47**: 321–332.

- 86 de Oliveira GS, Cereser KM, Fernandes BS, Kauer-Sant'Anna M, Fries GR, Stertz L *et al*. Decreased brain-derived neurotrophic factor in medicated and drug-free bipolar patients. *J Psychiatr Res* 2009; **43**: 1171–1174.
- 87 Fernandes BS, Gama CS, Kauer-Sant'Anna M, Lobato MI, Belmonte-de-Abreu P, Kapczinski F. Serum brain-derived neurotrophic factor in bipolar and unipolar depression: a potential adjunctive tool for differential diagnosis. *J Psychiatr Res* 2009; **43**: 1200–1204.
- 88 Fernandes BS, Gama CS, Walz JC, Cereser KM, Fries GR, Colpo G *et al*. Increased neurotrophin-3 in drug-free subjects with bipolar disorder during manic and depressive episodes. *J Psychiatr Res* 2010; **44**: 561–565.
- 89 Molendijk ML, Spinhoven P, Polak M, Bus BA, Penninx BW, Elzinga BM. Serum BDNF concentrations as peripheral manifestations of depression: evidence from a systematic review and meta-analyses on 179 associations ( $N=9484$ ). *Mol psychiatry* 2013; **19**: 791–800.
- 90 Piccinni A, Marazziti D, Catena M, Domenici L, Del Debbio A, Bianchi C *et al*. Plasma and serum brain-derived neurotrophic factor (BDNF) in depressed patients during 1 year of antidepressant treatments. *J Affect Disord* 2008; **105**: 279–283.
- 91 Rasmussen P, Brassard P, Adser H, Pedersen MV, Leick L, Hart E *et al*. Evidence for a release of brain-derived neurotrophic factor from the brain during exercise. *Exp Physiol* 2009; **94**: 1062–1069.
- 92 Lommatzsch M, Zingler D, Schuhbaeck K, Schloetcke K, Zingler C, Schuff-Werner P *et al*. The impact of age, weight and gender on BDNF levels in human platelets and plasma. *Neurobiol Aging* 2005; **26**: 115–123.
- 93 Lee BH, Kim YK. Reduced platelet BDNF level in patients with major depression. *Progr Neuro-Psychopharmacol Biol Psychiatry* 2009; **33**: 849–853.
- 94 Yamamoto H, Gurney ME. Human platelets contain brain-derived neurotrophic factor. *J Neurosci* 1990; **10**: 3469–3478.
- 95 Fujimura H, Altar CA, Chen R, Nakamura T, Nakahashi T, Kambayashi J *et al*. Brain-derived neurotrophic factor is stored in human platelets and released by agonist stimulation. *J Thromb Haemost* 2002; **87**: 728–734.
- 96 Rosenfeld RD, Zeni L, Haniu M, Talvenheimo J, Radka SF, Bennett L *et al*. Purification and identification of brain-derived neurotrophic factor from human serum. *Protein Expr Purif* 1995; **6**: 465–471.
- 97 Donovan MJ, Miranda RC, Kraemer R, McCaffrey TA, Tessarollo L, Mahadeo D *et al*. Neurotrophin and neurotrophin receptors in vascular smooth muscle cells. Regulation of expression in response to injury. *Am J Pathol* 1995; **147**: 309–324.
- 98 Nakahashi T, Fujimura H, Altar CA, Li J, Kambayashi J, Tandon NN *et al*. Vascular endothelial cells synthesize and secrete brain-derived neurotrophic factor. *FEBS Lett* 2000; **470**: 113–117.
- 99 D'Sa C, Dileone RJ, Anderson GM, Sinha R. Serum and plasma brain-derived neurotrophic factor (BDNF) in abstinent alcoholics and social drinkers. *Alcohol* 2012; **46**: 253–259.
- 100 Fernandes B, Gama CS, Massuda R, Torres M, Camargo D, Kunz M *et al*. Serum brain-derived neurotrophic factor (BDNF) is not associated with response to electroconvulsive therapy (ECT): a pilot study in drug resistant depressed patients. *Neurosci Lett* 2009; **453**: 195–198.
- 101 de Lucena D, Fernandes BS, Kunz M, Fries GR, Stertz L, Aguiar B *et al*. Lack of association between serum brain-derived neurotrophic factor levels and improvement of schizophrenia symptoms in a double-blind, randomized, placebo-controlled trial of memantine as adjunctive therapy to clozapine. *J Clin Psychiatry* 2010; **71**: 91–92.

Supplementary Information accompanies the paper on the Molecular Psychiatry website (<http://www.nature.com/mp>)

## **Brain-derived Neurotrophic Factor in Schizophrenia: A Meta-Analysis**

### **Supplementary Material - Tables**

**Note:** All reference numbers refer to the reference list in the main manuscript text.

**Table 1S.** Newcastle-Ottawa quality assessment scale for case-control (between group) and cohort (within-group) studies.

<b>Between-Group Studies</b>	<b>Selection</b>	<b>Comparability</b>	<b>Exposure</b>	<b>Total</b>
Ajami <i>et al.</i> , 2014 (37)	*	*	---	2
Buckley <i>et al.</i> , 2007 (23)	**	*	*	4
Carlino <i>et al.</i> , 2011 (34)	*	*	*	4
Chen <i>et al.</i> , 2009 (27)	**	*	*	4
Chen <i>et al.</i> , 2014 (64)	*	*	---	2
Domenici <i>et al.</i> , 2010 (3)	*	*	---	2
Fernandes <i>et al.</i> , 2010 (51)	**	*	*	4
Gama <i>et al.</i> , 2007(24)	*	---	---	1
Goto <i>et al.</i> , 2011 (65)	---	*	---	1
Grillo <i>et al.</i> , 2007 (25)	*	**	*	4
Huang <i>et al.</i> , 2006 (21)	---	**	---	2
Ikeda <i>et al.</i> , 2008 (52)	***	*	---	4
Jindal <i>et al.</i> , 2010 (30)	*	*	*	3
Jockers <i>et al.</i> , 2004 (7)	**	*	---	3
Kalmady <i>et al.</i> , 2013 (66)	**	*	*	4
Kuo <i>et al.</i> , 2013 (67)	**	*	*	4
Lee <i>et al.</i> , 2011 (39)	---	*	---	1
Lee <i>et al.</i> , 2009 (28)	*	*	**	4



Mackin <i>et al.</i> , 2007 (53)	***	*	**	6
Niitsu <i>et al.</i> , 2011 (36)	***	*	*	5
Palomino <i>et al.</i> , 2006 (22)	---	---	*	1
Pillai <i>et al.</i> , 2010 (20)	***	---	**	5
Pirildar <i>et al.</i> , 2004 (8)	**	*	*	4
Reis <i>et al.</i> , 2008 (26)	*	*	---	2
Rizos <i>et al.</i> , 2010 (31)	---	*	*	2
Rizos <i>et al.</i> , 2010 (32)	*	*	*	3
Ruiz de Azua <i>et al.</i> , 2013 (68)	***	**	*	6
Shimizu <i>et al.</i> , 2003 (6)	*	---	---	1
Sotiropoulou <i>et al.</i> , 2013 (69)	---	*	---	1
Toyooka <i>et al.</i> , 2002 (5)	*	*	---	2
Vinogradov <i>et al.</i> , 2009 (29)	***	**	*	6
Yamamori <i>et al.</i> , 2013 (70)	*	*	*	3
Yang <i>et al.</i> , 2011 (71)	**	**	---	4
Yoshimura <i>et al.</i> , 2007 (72)	**	*	---	3
Zhang <i>et al.</i> , 2012 (73)	***	*	---	4
<b>Within-Group Studies</b>	<b>Selection</b>	<b>Comparability</b>	<b>Outcome</b>	<b>Total</b>
Ajami <i>et al.</i> , 2014 (37)	**	*	*	4
Chen <i>et al.</i> , 2011 (74)	***	---	*	4
Chen <i>et al.</i> , 2012 (75)	**	*	**	5
Gonzalez-Pinto <i>et al.</i> , 2010 (4)	**	*	*	4
Hori <i>et al.</i> , 2007 (38)	**	*	**	5
Lee <i>et al.</i> , 2009 (28)	**	*	*	4
Lee <i>et al.</i> , 2011 (39)	**	*	*	4
Pirildar <i>et al.</i> , 2004 (8)	*	*	**	4
Rizos <i>et al.</i> , 2010 (31)	*	---	*	2
Yoshimura <i>et al.</i> , 2010 (76)	*	*	*	3
Yoshimura <i>et al.</i> , 2012 (77)	***	*	---	4
Yoshimura <i>et al.</i> , 2007 (72)	***	*	*	5

Scale ranges between zero and nine stars. Highest quality studies awarded maximum of one star for each item, with exception of comparability, which can have two stars. Item “non-response rate” from Exposure was not applicable, and then a maximum of eight stars was considered for the case-control scale. The cohort scale considered the maximum of nine stars.

**Table 2S.** Demographic characteristics of studies included in the between-group meta-analysis of serum or plasma BDNF levels in schizophrenia.

Study	Year	Subjects	Gender M/F	PANSS-T*	PANSS-PS*	PANSS-NS*	BMI*	Length of * illness (years)	Age (years)*	Chlorpromazine equivalents (mg/day)*	Medication
<i>Ajami A (37)</i>	2014	First episode	20/6&	77.55 ± 21.45	18.63 ± 8.57	22.09 ± 7.31	NA	0.56 ± 0.22	33.18 ± 9.00	—	Drug-naïve (FEP) and Drug-free (Chronic)
		Chronic	20/6&	95.00 ± 21.85	23.53 ± 7.99	27.93 ± 7.36		5.47 ± 1.76	33.93 ± 10.13		
		Control	20/6					33.92 ± 8.86			
<i>Buckley P (23)</i>	2007	First episode	8/7	NA	15.00 ± 5.12	NA	NA	1.20 ± 1.05	21.00 ± 8.83	—	Drug-naïve
		Control	9/5					25.00 ± 5.72			
<i>Carlino D (34)</i>	2011	Chronic	20/20	73.60 ± 13.00	17.25 ± 7.81	25.27 ± 9.51	23.55 ± 6.40	23.05 ± 10.00	48.00 ± 10.00	424.60 ± 270.40	Typical and atypical antipsychotics
		Control	20/20				23.95 ± 6.70	44.00 ± 10.00			
<i>Chen C (27)</i>	2009	First episode	47/41	83.40 ± 18.90	25.60 ± 6.30	18.30 ± 7.20	22.40 ± 3.80	1.90 ± 1.50	30.75 ± 10.52	—	Drug-naïve
		Control	49/41				22.90 ± 3.80	34.00 ± 4.70			
<i>Chen S (64)</i>	2014	First episode	84/67	87.50 ± 13.90	NA	NA	NA	NA	30.80 ± 8.30	—	Drug-naïve
		Control	77/49					33.40 ± 7.50			
<i>Domenici E (3)</i>	2010	Chronic	115/114	NA	NA	NA	26.60 ± 4.90	NA	37.80 ± 10.70	NA	Typical and atypical antipsychotics
		Control	81/173				24.20 ± 3.40	48.90 ± 14.20			
<i>Fernandes BS (51)</i>	2010	Chronic	2/5	79.15 ± 19.59#	31.90 ± 8.70#	24.80 ± 8.90#	25.24 ± 2.50	16.49 ± 3.72	35.79 ± 10.34	597.00 ± 339.40	Typical and atypical antipsychotics
		Control	6/15				23.52 ± 2.20	35.27 ± 10.20			
<i>Gama C (24)</i>	2007	Chronic	18/42	NA	NA	NA	NA	15.52 ± 8.74	35.35 ± 10.36	561.00 ± 322.90	Typical and atypical antipsychotics, clozapine
		Control	15/11					40.68 ± 12.12			
<i>Goto N (65)</i>	2011	First episode	9/9	68.10 ± 17.00	15.90 ± 4.20	17.20 ± 5.30	NA	0.75 ± 0.52	29.00 ± 11.00	625.00 ± 92.00	Atypical antipsychotics
		Control	9/9					30.00 ± 11.00			
<i>Grillo R (25)</i>	2007	Chronic	19/25	NA	NA	NA	NA	13.50 ± 8.70	35.50 ± 12.50	330.36 ± 175.72	Clozapine, typical antipsychotics
		Control	12/13					34.11 ± 13.00			
<i>Huang T (21)</i>	2006	First episode	72/54&	NA	NA	NA	23.00 ± 3.00	1.00 ± 0.50	27.10 ± 9.70	—	Drug-naïve (FEP), typical and atypical antipsychotics (Chronic)
		Chronic	72/54&				25.20 ± 4.70	6.40 ± 4.60	34.60 ± 10.20		
		Control	36/60				22.10 ± 3.50	29.10 ± 5.30			
<i>Ikeda Y (52)</i>	2008	Chronic	39/35	85.00 ± 37.83#	NA	NA	23.60 ± 4.70	19.60 ± 11.20	41.90 ± 11.10	936.60 ± 588.80	Typical and atypical antipsychotics
		Control	47/40				23.10 ± 2.10	39.80 ± 10.70			
<i>Jindal R (30)</i>	2010	First episode	17/7	NA	14.00 ± 10.04\$	22.71 ± 10.92\$	25.24 ± 2.50	NA	22.40 ± 5.47	—	Drug-naïve
		Control	25/16				23.52 ± 2.20	22.31 ± 5.67			
<i>Jockers M (7)</i>	2004	First episode	50/52	NA	NA	NA	NA	NA	31.80 ± 9.00	—	Drug-naïve
		Control	28/33					32.30 ± 9.50			
<i>Kalmady S (66)</i>	2013	Chronic	31/28	NA	NA	NA	NA	NA	31.10 ± 7.20	—	Drug-naïve
		Control	29/31					26.40 ± 4.70			
<i>Kuo F (67)</i>	2013	Chronic	19/14	NA	NA	NA	29.50 ± 3.64	3.90 ± 3.30	32.18 ± 8.78	640.00 ± 275.00	Typical and atypical antipsychotics
		Control	12/18				28.30 ± 2.50	38.29 ± 10.29			

<i>Lee A (39)</i>	2011	Chronic Control	13/9 13/9	93.00 ± 26.00	NA	NA	NA	NA	39.14 ± 14.00 39.20 ± 14.00	—	Drug-free
<i>Lee B (28)</i>	2009	First episode Chronic Control	7/03 8/18 15/21	88.20 ± 23.30 99.70 ± 24.90	26.00 ± 7.70 26.60 ± 6.90	18.80 ± 8.40 24.20 ± 9.40	21.10 ± 2.80 22.20 ± 4.10 22.37 ± 2.75	0.34 ± 0.24 6.40 ± 4.83	30.10 ± 7.40 31.80 ± 8.10 31.30 ± 7.90	—	Drug-naïve (FEP), drug-naïve or drug-free for at least 4 weeks (Chronic)
<i>Mackin (53)</i>	2007	Chronic Control	18/2 12/2	61.50 ± 28.33#	NA	NA	NA	NA	42.1 ± 10.30 43.7 ± 12.90	NA	Typical and atypical antipsychotics
<i>Niitsu T (36)</i>	2011	Chronic Control	26/37 25/27	54.50 ± 24.50#	NA	33.54 ± 9.82\$	NA	9.10 ± 7.30	35.90 ± 8.20 34.90 ± 7.30	306.00 ± 204.00	Atypical antipsychotics
<i>Palomino A (22)</i>	2006	First episode Control	NA NA	66.80 ± 20.79	24.13 ± 6.77	25.20 ± 5.17	NA	0.25 ± 0.20	23.70 ± 5.72 25.50 ± 5.40	—	Drug-naïve
<i>Pillai A (20)</i>	2010	First episode Control	15/19 13/23	104.13 ± 20.59	29.86 ± 6.08	23.68 ± 6.83	NA	0.30 ± 0.23	32.18 ± 8.78 38.29 ± 10.29	—	Drug-naïve
<i>Pirildar S (8)</i>	2004	First episode Control	7/15 7/15	145.81 ± 9.65	30.81 ± 7.99	30.27 ± 7.31	NA	1.20 ± 1.09	27.81 ± 9.54 25.70 ± 7.80	—	Drug-free for at least 2 weeks
<i>Reis H (26)</i>	2008	Chronic Control	40/0 20/0	83.33 ± 28.33#	17.10 ± 7.5	24.10 ± 4.40	NA	32.40 ± 9.20	52.30 ± 9.80 52.30 ± 9.80	NA	Typical antipsychotics
<i>Rizos E (31)</i>	2010	First episode Control	16/21 13/22	NA	34.32 ± 7.26	31.02 ± 9.04	NA	0.52 ± 0.47	26.81 ± 9.22 26.59 ± 4.47	—	Drug-naïve
<i>Rizos E (32)</i>	2010	Chronic Control	32/15 29/15	NA	24.75 ± 7.22	23.86 ± 10.72	NA	23.84 ± 7.82	43.63 ± 10.91 46.50 ± 14.90	—	Drug-free for at least 12 weeks
<i>Ruiz de Azua S (68)</i>	2013	First episode Control	10/7 26/19	88.71 ± 26.63	25.12 ± 5.41	18.41 ± 9.05	NA	0.30 ± 0.25	24.65 ± 7.52 24.00 ± 8.71	—	Drug-naïve
<i>Shimizu E (6)</i>	2003	First episode Chronic Control	7/8 13/12 20/20	56.84 ± 21.34# 44.00 ± 32.60#	31.50 ± 17.85# 16.59 ± 6.15#	8.05 ± 9.20# 9.17 ± 5.95#	NA	1.09 ± 1.06 14.10 ± 9.87	34.70 ± 16.00 36.00 ± 13.20 35.60 ± 14.60	727.00 ± 412.00	Drug-naïve (FEP), typical and atypical antipsychotics (Chronic)
<i>Sotiropoulou M (69)</i>	2013	First episode Control	34/16 34/16	98.69 ± 21.55	24.75 ± 6.38	30.04 ± 6.47	NA	1.150 ± 1.20	29.84 ± 8.20 31.36 ± 7.96	—	Drug-naïve
<i>Toyooka K (5)</i>	2002	Chronic Control	17/17 14/21	NA	NA	NA	NA	25.00 ± 12.30	48.60 ± 14.00 45.60 ± 11.30	975.00 ± 520.00	Typical and atypical antipsychotics
<i>Vinogradov F (29)</i>	2009	Chronic Control	42/14 10/6	2.35 ± 0.65	NA	NA	29.24 ± 5.01 26.87 ± 4.30	23.04 ± 9.12	43.95 ± 9.30 44.50 ± 11.69	477.00 ± 482.00	Typical and atypical antipsychotics
<i>Yamamori H (70)</i>	2013	Chronic Control	12/10 12/10	52.90 ± 9.60	23.00 ± 4.60	25.50 ± 5.50	NA	17.20 ± 11.10	38.10 ± 13.20 38.10 ± 12.90	597.00 ± 173.00	Clozapine
<i>Yang Y (71)</i>	2011	Chronic Control	281/83 228/95	60.15 ± 15.78	12.80 ± 5.60	21.00 ± 7.50	24.20 ± 4.90 24.90 ± 5.00	27.00 ± 10.10	49.90 ± 9.90 50.90 ± 9.10	490.82 ± 500.71	Typical and atypical antipsychotics
<i>Yoshimura R (73)</i>	2007	First episode Control	52/37 48/55	107.10 ± 24.40	31.30 ± 5.60	24.20 ± 6.40	NA	1.50 ± 0.55	37.00 ± 13.00 40.00 ± 23.00	—	Drug-free for at least 1 week
<i>Zhang X (73)</i>	2012	Chronic Control	578/79 263/182	60.90 ± 14.10	12.60 ± 5.40	21.80 ± 7.00	24.70 ± 4.00 25.10 ± 4.20	27.30 ± 9.30	48.40 ± 13.70 44.90 ± 13.60	462.00 ± 396.00	Typical and atypical antipsychotics

**Abbreviations:** BDNF, brain-derived neurotrophic factor; PANSS-T, Positive and Negative Symptoms Scale total score; PANSS-PS, Positive and Negative Symptoms Scale positive symptoms sub-score; PANSS-NS, Positive and Negative Symptoms Scale negative symptoms sub-score; BMI, body-mass index in kg/m<sup>2</sup>; FEP, first episode psychosis; NA, not available.

\* Mean ± standard deviation.

# BPRS scores converted to PANSS scores.

\$ SAPS and SANS scores converted to PANSS-PS and PANSS-NS scores, respectively.

& Values not shown separately for each group.

**Table 3S.** Demographic characteristics of studies included in the within-group meta-analysis of serum or plasma BDNF levels in schizophrenia.

Study	Subjects	Treatment Medication	Chlorpromazine equivalents (mg/day)*	Time Point	PANSS-T*	PANSS-PS*	PANSS-NS*	Length of treatment (weeks)*	Length of illness (years)*	Age (years)*	Baseline Medication
<i>Ajami A (37)</i>	FEP and Chronic	Clozapine or risperidone	NA	Before After	87.61 ± 22.99 52.93 ± 12.63	21.64 ± 8.44 11.46 ± 4.07	25.46 ± 7.77 15.92 ± 6.79	06	3.10	33.18	Drug-naïve/free
<i>Chen C (74)</i>	Chronic	Clozapine or risperidone	282.00	Before After	134.90 ± 11.2 61.18 ± 28.73	NA	NA	04	8.00	35.40	Drug-free
<i>Chen S (75)</i>	Chronic	Risperidone	150.00	Before After	84.62 ± 12.83 NA	20.43 ± 8.74 15.99 ± 9.82	21.47 ± 9.64 18.25 ± 9.39	11	NA	28.60	NA
<i>Gonzalez-Pinto A (4)</i>	FEP	Olanzapine	300.00	Before After	79.95 ± 15.27 45.05 ± 10.57	24.78 ± 4.21 12.02 ± 5.95	13.99 ± 6.27 12.73 ± 13.91	52	0.25	24.01	Drug-naïve
<i>Hori H (38)</i>	Chronic	Olanzapine	320.00	Before After	NA	25.50 ± 5.00 14.80 ± 6.10	25.40 ± 5.10 18.60 ± 4.20	08	3.90	35.00	Typical and atypical antipsychotics
<i>Lee B (28)</i>	FEP and Chronic	Risperidone	280.00	Before After	97.80 ± 24.40 57.80 ± 24.90	25.40 ± 5.00 14.27 ± 5.10	22.70 ± 9.30 15.70 ± 8.40	06	4.71	31.30	Drug-naïve/free
<i>Lee A (39)</i>	Chronic	Olanzapine, risperidone, haloperidol, quetiapine or amisulpride	NA	Before After	93.00 ± 26.00 69.00 ± 26.00	NA	NA	04	NA	32.90	Drug-naïve/free
<i>Pirildar S (8)</i>	FEP	Clozapine, olanzapine or risperidone	385.00	Before After	119.12 ± 9.93 67.65 ± 11.40	30.81 ± 7.99 16.45 ± 8.96	30.27 ± 7.31 17.63 ± 11.32	06	1.20	27.81	Drug-free for at least 2 weeks
<i>Rizos E (31)</i>	Chronic	Olanzapine, risperidone, haloperidol or amisulpride	492.08	Before After	NA	24.75 ± 7.22 16.73 ± 5.07	23.86 ± 10.72 20.64 ± 8.50	06	23.84	43.63	Drug-free for at least 12 weeks
<i>Yoshimura R (76)</i>	FEP	Olanzapine, risperidone, or aripiprazole	270.00	Before After	NA	NA	NA	08	1.18	25.00	Drug-naïve
<i>Yoshimura R (77)</i>	FEP	Aripiprazole	268.00	Before After	75.00 ± 8.10 54.00 ± 9.60	21.80 ± 3.10 15.20 ± 3.20	22.70 ± 2.70 16.60 ± 3.30	08	0.90	30.80	Drug-naïve
<i>Yoshimura R (73)</i>	FEP	Risperidone	180.00	Before After	107.10 ± 24.4 84.80 ± 22.30	31.30 ± 5.60 22.20 ± 14.50	24.20 ± 6.40 19.20 ± 6.40	04	1.70	37.00	Drug-free for at least 1 week

**Abbreviations:** BDNF, brain-derived neurotrophic factor; PANSS-T, Positive and Negative Symptoms Scale total score; PANSS-PS, Positive and Negative Symptoms Scale positive symptoms sub-score; PANSS-NS, Positive and Negative Symptoms Scale negative symptoms sub-score; FEP, first episode psychosis; NA, not available.

\* Mean  $\pm$  standard deviation.

**Table 4S.** Changes in PANSS scores with antipsychotic treatment.

Study	Response*	Year	Change in PANSS-T (%)	Change in PANSS-P (%)	Change in PANSS-N (%)
<i>Ajami A (37)</i>	Yes	2014	-49.39 (-49.77)	-15.16 (-57.79)	-13.46 (-48.35)
	No		-20.00 (-26.31)	-4.85 (-29.06)	-5.61 (-24.31)
<i>Chen C (74)</i>	Yes	2011	-73.72 (-55.01)	NA	NA
<i>Chen S (75)</i>	No	2012	NA	-4.44 (-21.73)	-3.23 (-14.99)
<i>Gonzalez-Pinto A (4)</i>	Yes	2010	-34.90 (-43.65)	-12.76 (-51.50)	-1.26 (-9.00)
<i>Hori (38)</i>	Yes	2007	NA	-10.70 (-41.96)	-6.90 (-27.17)
<i>Lee B (28)</i>	Yes	2009	-52.80 (-57.90)	-17.80 (-66.91)	-10.20 (-5.23)
	No		-17.20 (-18.43)	-5.10 (-21.16)	-0.70 (-3.18)
<i>Lee A (39)</i>	No	2011	-29.00 (-25.80)	NA	NA
<i>Pirildar S (8)</i>	Yes	2004	-51.47 (-43.25)	-14.36 (-46.61)	-12.64 (-41.76)
<i>Rizos E (31)</i>	No	2010	NA	-8.02 (-32.43)	-3.02 (-13.21)
<i>Yoshimura R (76)</i>	No	2010	NA (-29.94)	NA (-30.01)	NA (-26.07)
<i>Yoshimura R (77)</i>	No	2012	-21.00 (-38.89)	-6.60 (-30.80)	-6.10 (-26.70)
<i>Yoshimura R (73)</i>	No	2007	-22.30 (-20.82)	-9.10 (-29.07)	-5.00 (-20.40)

**Abbreviations:** PANSS-T, Positive and Negative Symptoms Scale total score; PANSS-PS, Positive and Negative Symptoms Scale positive symptoms sub-score; PANSS-NS, Positive and Negative Symptoms Scale negative symptoms sub-score; NA, not available.

\* Defined as a 40% decrease in PANSS-T scores; when PANSS-T unavailable, we used the PANSS-P.

**Table 5S.** Demographic characteristics of studies included in the meta-analysis of serum or plasma BDNF levels in schizophrenia.

<b>Between-Group Studies</b>	<b>Year</b>	<b>Subjects</b>	<b>Kit (all ELISA method)</b>	<b>Subtype of BDNF assessed</b>	<b>Source</b>	<b>Country</b>
<i>Ajami A (37)</i>	2014	First episode and Chronic	Glory Science, USA	Total BDNF	Serum	Iran
<i>Buckley P (23)</i>	2007	First episode	R&D Systems	Total BDNF	Plasma	United States
<i>Carlino D (34)</i>	2011	Chronic	Promega, WI, USA	Total BDNF	Serum	Italy
<i>Chen C (27)</i>	2009	First episode	BanDing Biomedical, Inc., Beijing, China	Total BDNF	Serum	China
<i>Chen S (64)</i>	2014	First episode	Quantikine Human Cytokine Kit, R&D	Total BDNF	Plasma	Taiwan
<i>Domenici E (3)</i>	2010	Chronic	Not available		Plasma	Germany
<i>Fernandes BS (51)</i>	2010	Chronic	Chemicon, USA	Total BDNF	Serum	Brazil
<i>Gama C (24)</i>	2007	Chronic	CYT 306, Chemicon International USA	Total BDNF	Serum	Brazil
<i>Goto N (65)</i>	2011	First episode	ELISA kit (Chemikine, Chemicon, CA, USA)	Total BDNF	Serum	Japan
<i>Grillo R (25)</i>	2007	Chronic	Promega, Co, USA	Total BDNF	Serum	Brazil
<i>Huang T (21)</i>	2006	First episode and Chronic	Not available		Serum	Taiwan
<i>Ikeda Y (52)</i>	2008	Chronic	Promega, WI, USA	Total BDNF	Serum	Japan
<i>Jindal R (30)</i>	2010	First episode	Not available		Serum	United States
<i>Jockers M (7)</i>	2004	First episode	R&D Systems, MN, USA	Total BDNF	Serum	Germany
<i>Kalmady S (66)</i>	2013	Chronic	DuoSet, R&D Systems, MN, USA	Total BDNF	Plasma	India
<i>Kuo F (67)</i>	2013	Chronic	Promega Inc., Mannheim, Germany	Total BDNF	Serum	Taiwan
<i>Lee A (39)</i>	2011	Chronic	R&D Systems, MN, USA	Total BDNF	Serum	Germany
<i>Lee B (28)</i>	2009	Chronic	Promega, Southampton, UK	Total BDNF	Plasma	Korea
<i>Mackin (53)</i>	2007	Chronic	Promega, WI, USA	Total BDNF	Serum	United Kingdom
<i>Niitsu T (36)</i>	2011	Chronic	CYT306, Chemicon	Total BDNF	Serum	Japan
<i>Palomino A (22)</i>	2006	First episode	Promega, USA	Total BDNF	Plasma	Spain
<i>Pillai A (20)</i>	2010	First episode	Promega, WI, USA	Total BDNF	Plasma	United States
<i>Pirildar S (8)</i>	2004	First episode	DuoSet, R&D Systems, MN, USA	Total BDNF	Serum	Turkey
<i>Reis H (26)</i>	2008	Chronic	R&D Systems, MN, USA	Total BDNF	Serum	Brazil
<i>Rizos E (31)</i>	2010	First episode	R&D Systems, MN, USA	Total BDNF	Serum	Greece
<i>Rizos E (32)</i>	2010	Chronic	CYT306, Millipore, USA	Total BDNF	Serum	Greece
<i>Ruiz de Azua S (68)</i>	2013	First episode	Promega, WI, USA	Total BDNF	Plasma	Spain
<i>Shimizu E (6)</i>	2003	First episode and Chronic	Promega, USA	Total BDNF	Serum	Japan
<i>Sotiropoulou M (69)</i>	2013	First episode	R&D Systems, MN, USA	Total BDNF	Serum	Greece
<i>Toyooka K (5)</i>	2002	Chronic	Not available		Serum	Japan



<i>Vinogradov F (29)</i>	2009	Chronic	R&D Systems, MN, USA	Total BDNF	Serum	United States
<i>Yamamori H (70)</i>	2013	Chronic	Adipo Bioscience, Santa Clara, CA, USA	Mature BDNF	Plasma	Japan
<i>Yang Y (71)</i>	2011	Chronic	BanDing Biomedical, Inc., Beijing, China	Total BDNF	Serum	China
<i>Yoshimura R (73)</i>	2007	First episode	Promega, WI, USA	Total BDNF	Plasma	Japan
<i>Zhang X (73)</i>	2012	Chronic	BanDing Biomedical, Inc., Beijing, China	Total BDNF	Serum	China
<b>Within-Group Studies</b>	<b>Year</b>	<b>Subjects</b>	<b>Kit (all ELISA method)</b>		<b>Source</b>	<b>Country</b>
<i>Ajami A (37)</i>	2014	First episode and Chronic	Glory Science, USA	Total BDNF	Serum	Iran
<i>Chen C (74)</i>	2011	Chronic	Promega, USA	Total BDNF	Serum	Taiwan
<i>Chen S (75)</i>	2012	Chronic	R&D Systems, Minneapolis	Total BDNF	Plasma	Taiwan
<i>Gonzalez-Pinto A (4)</i>	2010	First episode	Promega, USA	Total BDNF	Plasma	Spain
<i>Hori H (38)</i>	2007	First episode and Chronic	Promega, USA	Total BDNF	Plasma	Japan
<i>Lee B (28)</i>	2009	Chronic	Promega, Southampton, UK	Total BDNF	Plasma	Korea
<i>Lee A (39)</i>	2011	Chronic	R&D Systems, MN, USA	Total BDNF	Serum	Germany
<i>Pirildar S (8)</i>	2004	First episode	DuoSet, R&D Systems, MN, USA	Total BDNF	Serum	Turkey
<i>Rizos E (31)</i>	2010	Chronic	CYT306, Millipore, USA	Total BDNF	Serum	Greece
<i>Yoshimura R (22)</i>	2010	First episode	Promega, WI, USA	Total BDNF	Plasma	Japan
<i>Yoshimura R (77)</i>	2012	First episode	Promega, WI, USA	Total BDNF	Plasma	Japan
<i>Yoshimura R (76)</i>	2007	First episode	Promega, WI, USA	Total BDNF	Plasma	Japan

**Table 6S.** Between-group studies that evaluated serum or plasma brain-derived neurotrophic factor (BDNF) levels in healthy subjects and subjects with schizophrenia.

Studies	Unit	Schizophrenia			Control		
		N	Mean BDNF	SD	N	Mean BDNF	SD
Ajami A (37) - FEP	pg/ml	11	3.78	3.30	26	3.18	3.32
Ajami A (37) – C	pg/ml	15	4.38	4.56	26	3.18	3.32
Buckley P (23)	pg/ml	15	135.00	21.77	14	290.50	38.81
Carlino D (34)	ng/ml	40	25.60	2.00	40	28.90	4.00
Chen C (27)	ng/ml	88	9.00	4.20	90	12.10	2.20
Chen S (64)	ng/ml	151	6.70	7.00	126	17.30	9.10
Domenici E (3)	ng/ml	229	4.30	1.20	254	6.20	1.10
Fernandes B (51)	pg/ug protein	7	0.14	0.05	21	0.16	0.04
Gama C (24)	pg/ug protein	60	1.21	0.98	26	0.19	0.08
Goto N (65)	ng/ml	18	15.00	4.50	18	17.00	5.00
Grillo R (25)	pg/ml	44	112.20	47.90	25	168.80	26.30
Huang T (21) - FEP	ng/ml	10	11.39	6.12	96	14.18	6.86
Huang T (21) – C	ng/ml	116	14.44	6.96	96	14.18	6.86
Ikeda Y (52)	ng/ml	74	37.08	20.42	87	52.24	25.28
Jindal R (30)	pg/ml	24	97.58	31.41	41	116.78	38.42
Jockers M (7)	pg/ml	102	13.10	5.90	61	13.20	5.20
Kalmady S (66)	ng/ml	59	28.80	11.70	60	34.90	8.20
Kuo F (67)	ng/ml	33	4.45	3.65	30	21.47	5.25
Lee A (39)	ng/ml	22	4.38	2.10	22	15.39	6.00
Lee B (28) – FEP	pg/ml	10	1227.93	699.31	36	880.61	244.57
Lee B (28) – C	pg/ml	26	1000.47	389.38	36	880.61	244.57
Mackin (53)	pg/ml	20	13436.00	7979.00	14	13800	9107.00
Niitsu T (36)	ng/ml	63	15.30	3.8	52	14.60	4.40
Palomino A (22)	ng/ml	21	4.19	2.26	21	7.55	4.31
Pillai A (20)	pg/ml	34	750.00	80.80	36	980.00	90.00
Pirildar S (8)	ng/ml	22	14.53	2.93	22	26.80	9.30
Reis H (26)	pg/ml	40	7751.00	1847.00	20	3500.00	2048
Rizos E (31)	ng/ml	37	18.87	8.23	21	29.20	7.73
Rizos E (32)	ng/ml	47	19.19	8.58	44	27.50	8.17

Ruiz de Azua (68)	ng/ml	17	6.53	4.14	45	9.19	4.21
Shimizu E (6) - FEP	ng/ml	15	23.80	3.10	40	28.50	9.10
Shimizu E (6) - C	ng/ml	25	27.90	12.30	40	28.50	9.10
Sotiropoulou M (69)	ng/ml	50	12.62	1.86	50	14.52	2.18
Toyooka K (5)	ng/ml	34	6.30	3.40	35	11.40	7.70
Vinogradov F (29)	ng/ml	56	25.27	10.34	16	31.30	8.95
Yamamori H (70)	pg/ml	22	559.50	370.20	22	647.50	489.10
Yang Y (71)	ng/ml	264	8.80	2.30	323	11.90	2.30
Yoshimura R (73)	ng/ml	89	1.40	0.63	103	1.85	1.35
Zhang X (73)	ng/ml	657	9.50	2.90	445	11.90	2.10
<b>Total</b>		<b>2667</b>			<b>2580</b>		

**Table 7S.** Within-group studies that evaluated serum or plasma brain-derived neurotrophic factor (BDNF) levels in subjects with schizophrenia.

Studies	Unit	Before Treatment			After Treatment		
		N	Mean BDNF	SD	N	Mean BDNF	SD
Ajami A (37) – Responders	pg/ml	13	4.22	3.64	13	4.27	3.67
Ajami A (35) – Non-Responders	pg/ml	13	4.04	4.51	13	3.86	3.76
Chen C (74) – Responders	ng/ml	53	5.00	3.90	53	5.58	4.20
Chen S (75) – Non-Responders	ng/ml	45	4.88	3.20	45	8.06	3.87
Gonzalez-Pinto A (4) – Responders	ng/ml	12	4.01	2.09	12	5.32	2.79
Hori H (38) – Responders	pg/ml	32	1.70	1.00	32	2.20	0.50
Lee B (28) – Responders	pg/ml	13	1,079.64	484.60	13	1,165.66	643.92
Lee B (28) – Non-Responders	pg/ml	23	923.17	379.63	23	954.70	446.74
Lee A (39) – Non-Responders	ng/ml	22	4.38	2.00	22	7.01	4.00
Pirildar S (8) – Responders	ng/ml	22	14.19	8.12	22	14.53	2.93
Rizos E (31) – Non-Responders	ng/ml	47	19.19	8.58	47	19.91	10.73
Yoshimura R (76) – Non-Responders	ng/ml	59	0.90	0.39	59	1.01	0.41
Yoshimura R (77) – Non-Responders	ng/ml	50	0.70	0.40	50	0.90	0.30
Yoshimura R (73) – Non-Responders	ng/ml	59	1.60	1.10	59	1.60	1.40
<b>Total</b>		<b>463</b>			<b>463</b>		

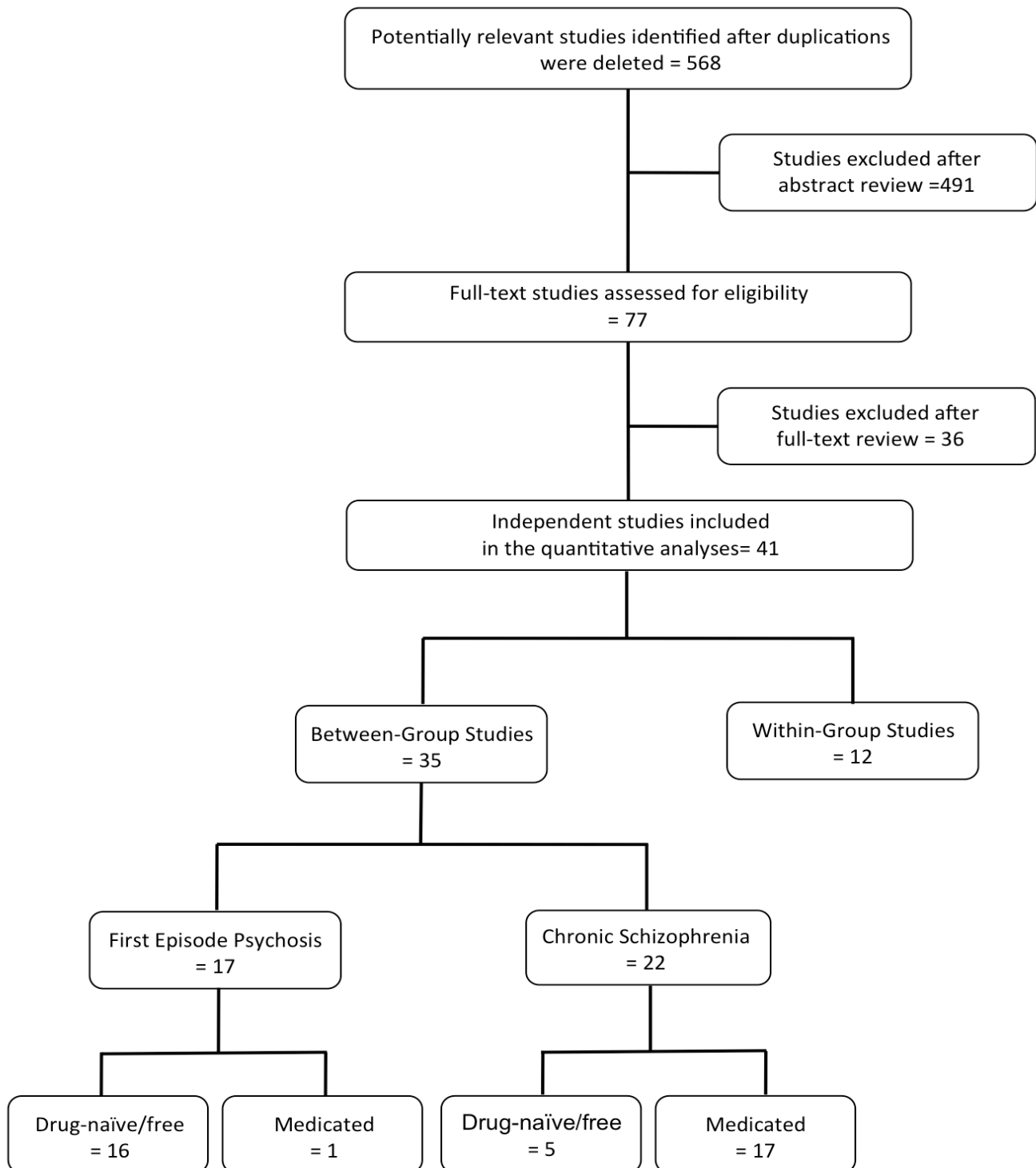
BDNF Meta-analysis: Checklist summarising compliance with MOOSE guidelines

<b>Reporting background should include</b>	
Problem definition	Yes
Hypothesis statement	Yes
Description	Yes
Type of exposure or intervention used	Yes
Type of study designs used	Yes
Study population	Yes
<b>Reporting of search strategy should include</b>	
Qualifications of searches (e.g. librarians and investigators)	Yes
Search strategy, including time period included in the synthesis and keywords	Yes
Effort to include all available studies, including contact with authors	Yes
Databases and registries searched	Yes
Search software used, name and version, including special features	Yes
Use of hand searching (e.g. reference lists of obtained articles)	No
List of citations located and those excluded including justification	Available on request
Method of addressing articles published in languages other than English	Yes
Method of handling abstracts and unpublished studies	No
Description of any contact with authors	No
<b>Reporting methods should include</b>	
Description of relevance or appropriateness of studies assembled for assessing the hypothesis to be tested	Yes
Rationale for the selection and coding of data (e.g., sound clinical principles or convenience)	Yes
Documentation of how data were classified and coded (e.g., multiple raters, blinding, and inter-rater reliability)	Yes
Assessment of confounding (e.g., comparability of cases and controls in studies where appropriate)	Yes
Assessment of study quality, including blinding of quality assessors; stratification or regression on possible predictors of study results	Yes
Assessment of heterogeneity	Yes
Description of statistical methods (e.g., complete description of fixed or random effects models, justification of whether the chosen models account for predictors of study results, dose-response models, or cumulative meta-analysis) in sufficient detail to be replicated	Yes

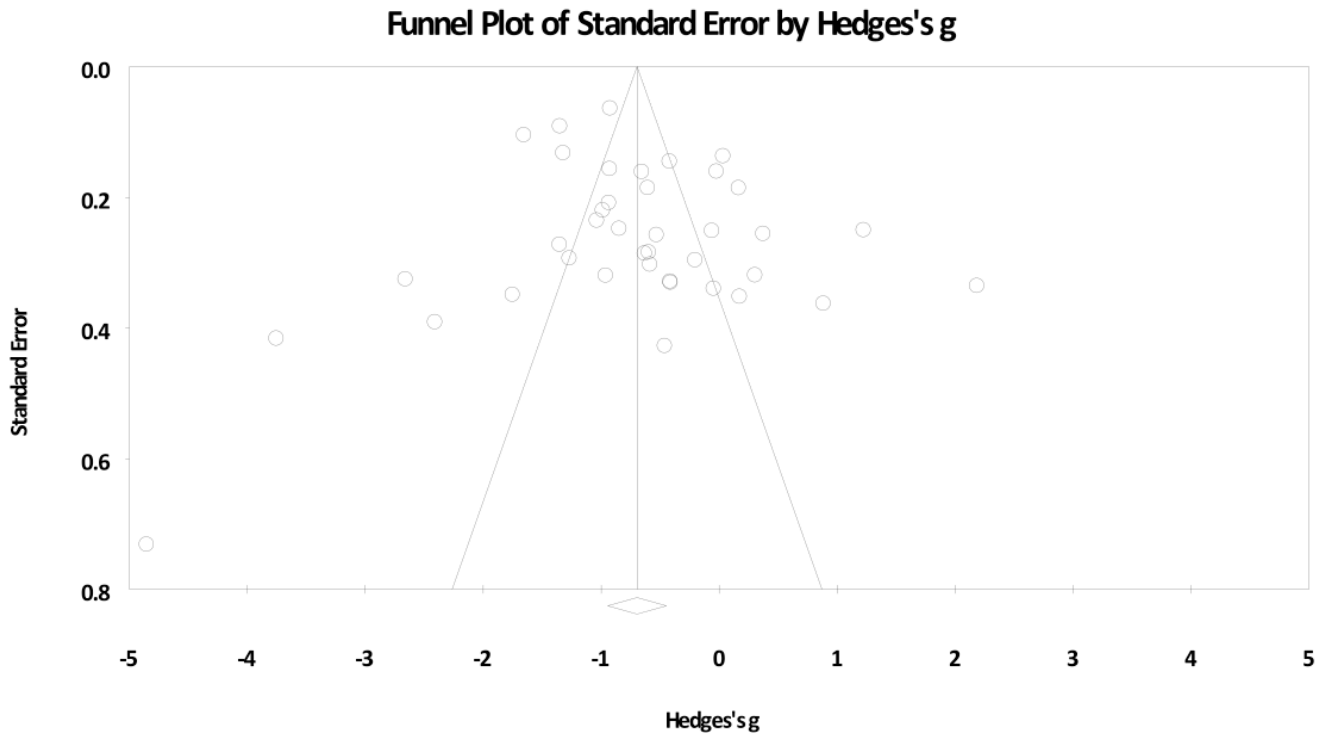
<b>Reporting of results should include</b>	
Graphic summarizing individual study estimates and overall estimate	Yes
Table giving descriptive information for each study included	Yes
Results of sensitivity testing (e.g., subgroup analysis)	Yes
Indication of statistical uncertainty of findings	Yes
<b>Reporting of discussion should include</b>	
Quantitative assessment of bias (e.g., publication bias)	Yes
Justification for exclusion (e.g., exclusion of non-English-language citations)	Yes
Assessment of quality of included studies	Yes
<b>Reporting of conclusions should include</b>	
Consideration of alternative explanations for observed results	Yes
Generalization of the conclusions (i.e., appropriate for the data presented and within the domain of the literature review)	Yes
Guidelines for future research	Yes
Disclosure of funding source	Yes

# Brain-derived Neurotrophic Factor in Schizophrenia: A Meta-Analysis

## Supplementary Material - Figures

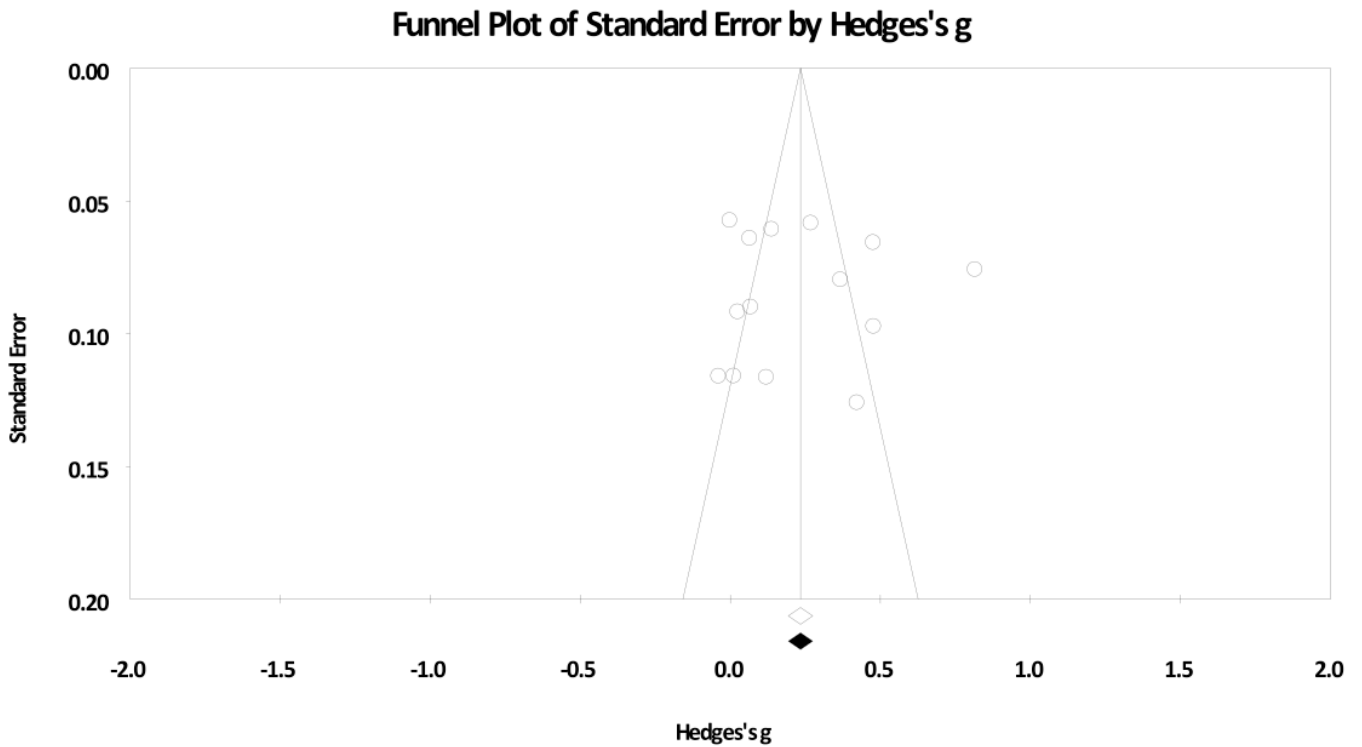


**Figure 1S.** Flow diagram. Some studies were included in more than one category.

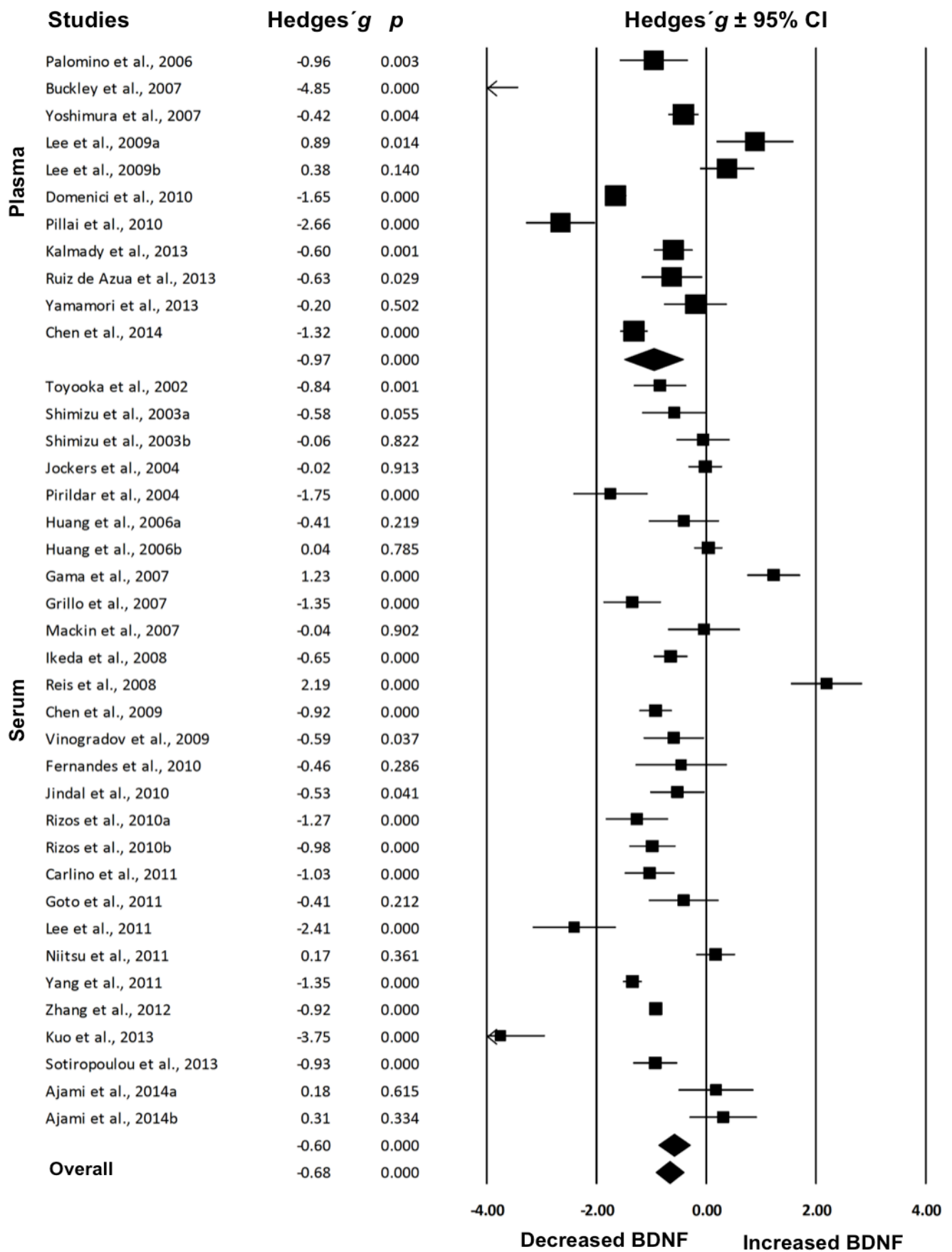


**Figure 2S.** Funnel plot and trim-and-fill estimation of serum and plasma BDNF levels in schizophrenia (SZ) when compared to controls (between-group comparison). White circles depict observed associations. The trim-and-fill estimation suggests that there were no negative studies missing due to publication bias (right region of the mean), with the Egger's test being not significant ( $p=0.22$ ), confirming the symmetry of the funnel plot. The white diamond depicts the aggregated point estimate. Assessment of publication bias using the Fail-safe N (file drawer statistic) revealed that 4313 negative omitted studies would be required to make  $p > 0.05$ , also supporting the view that the positive results of our meta-analysis are not likely to be a result of publication bias.

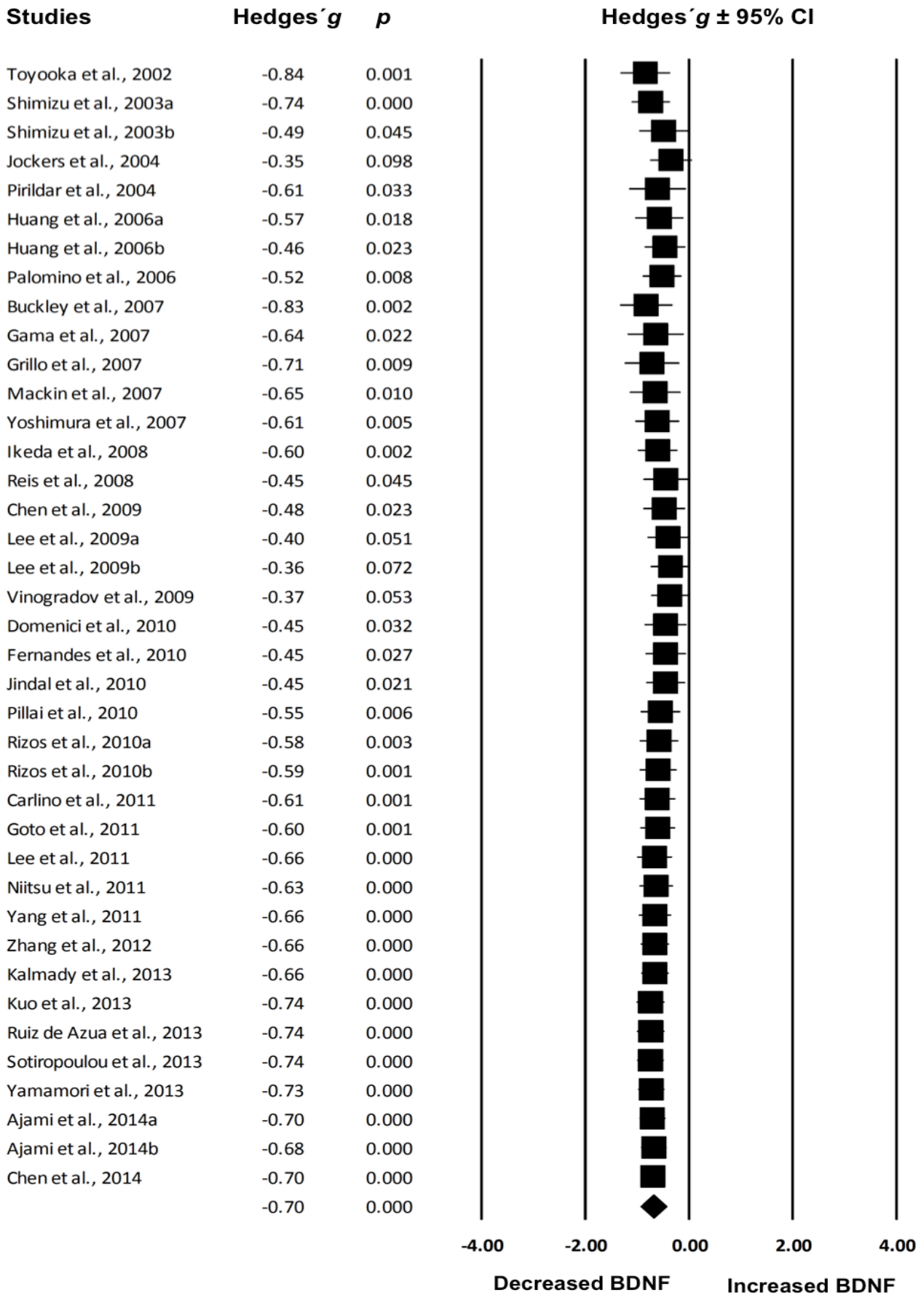




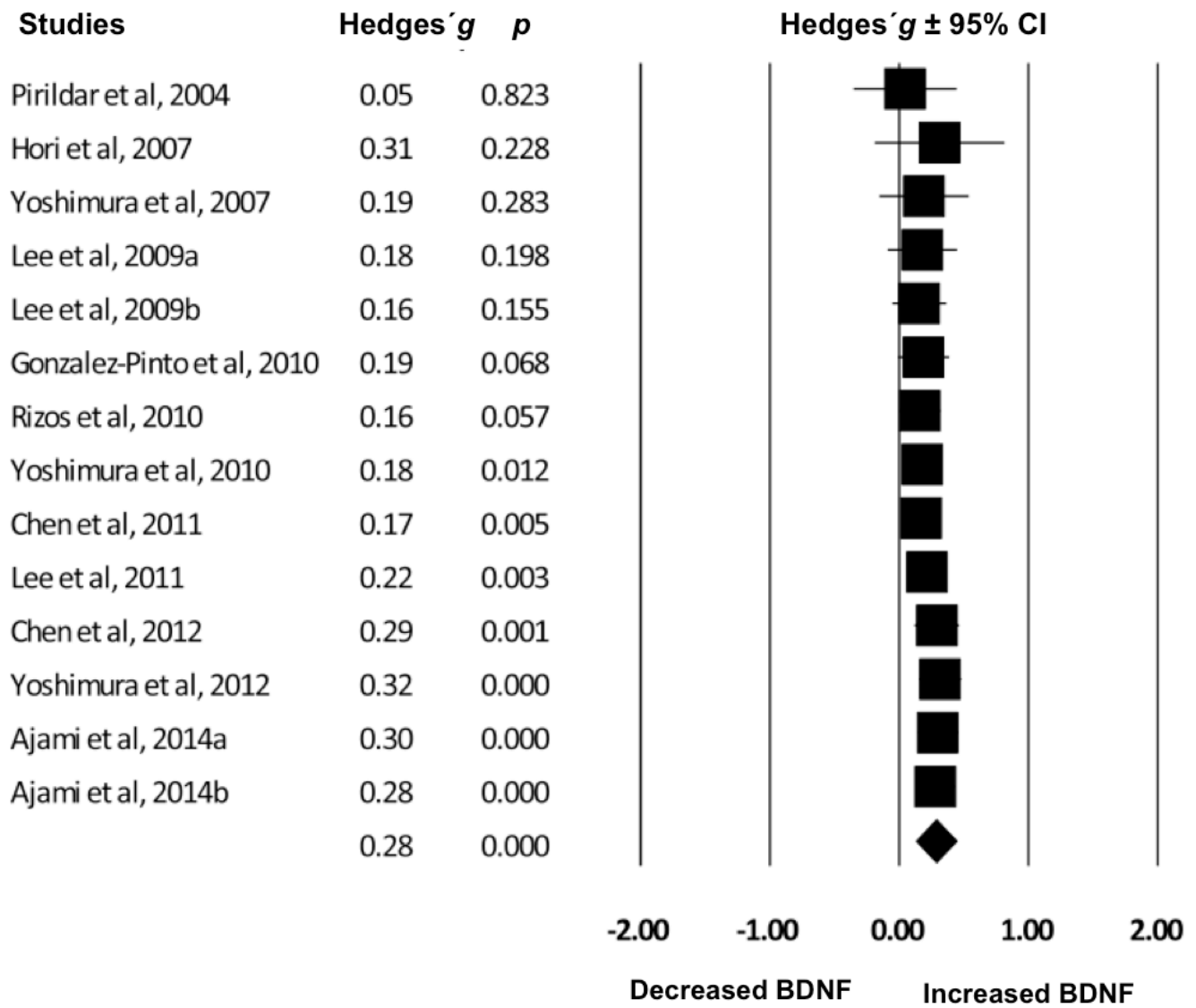
**Figure 3S.** Funnel plot and trim-and-fill estimation of serum and plasma BDNF levels in schizophrenia (SZ) before and after treatment with antipsychotics (within-group comparison). White circles depict observed associations. The trim-and-fill estimation suggests that there were no negative studies missing due to publication bias (right region of the mean), with the Egger's test being not significant ( $p=0.26$ ), confirming the symmetry of the funnel plot. The white diamond depicts the aggregated point estimate. Assessment of publication bias using the Fail-safe N (file drawer statistic) revealed that 103 negative omitted studies would be required to make  $p > 0.05$ , also supporting the view that the positive results of our meta-analysis are not likely to be a result of publication bias.



**Figure 4S.** Forest plot for random effects between-group meta-analysis on serum and plasma BDNF levels in persons with SZ and healthy controls according BDNF source (serum vs. plasma). The sizes of the squares are proportional to sample size. A total of 35 studies were included, comprising 2,667 persons with SZ and 2,580 healthy controls.



**Figure 5S.** Cumulative between-group meta-analysis on serum and plasma BDNF levels in persons with SZ and in healthy controls.



**Figure 6S.** Cumulative within-group meta-analysis on serum and plasma BDNF levels in persons with SZ before and after antipsychotic treatment.

**CAPITULO 2:**

**DECREASED PERIPHERAL BRAIN-DERIVED NEUROTROPHIC FACTOR  
LEVELS ARE A BIOMARKER OF DISEASE ACTIVITY IN MAJOR  
PSYCHIATRIC DISORDERS: A COMPARATIVE META-ANALYSIS**

**ARTIGO PUBLICADO NA REVISTA *MOLECULAR PSYCHIATRY***

## LETTER TO THE EDITOR

# Decreased peripheral brain-derived neurotrophic factor levels are a biomarker of disease activity in major psychiatric disorders: a comparative meta-analysis

*Molecular Psychiatry* advance online publication, 17 December 2013; doi:10.1038/mp.2013.172

Brain-derived neurotrophic factor (BDNF) is a dimeric protein that has a central role in neurogenesis and neuroplasticity. This neurotrophin is found throughout the brain and is particularly abundant in the hippocampus and cerebral cortex, brain areas critical for the control of mood, emotion and cognition.<sup>1</sup> The secretion and uptake of BDNF in neurons occur at both axons and dendrites, either constitutively or in response to neural activity, and it is also synthesized and released by astrocytes.<sup>2</sup> It appears to be involved in the pathophysiology of mood disorders (MD) and schizophrenia (SZ), evidenced by reports of decreased serum and cerebrospinal fluid (CSF) levels in SZ, bipolar disorder (BD) and major depressive disorder (MDD).<sup>3–5</sup> Furthermore, BDNF levels are influenced by psychiatric medications such as antidepressants, mood stabilizers and antipsychotics.<sup>3–5</sup> On these grounds, BDNF levels as measured in serum and plasma have been promoted as a potential biomarker of diagnosis in these psychiatric disorders.<sup>6</sup>

BDNF crosses the blood–brain barrier, and its levels in serum and plasma are highly correlated with BDNF levels in CSF ( $r=0.8$ ).<sup>7,8</sup> Several studies have taken advantage of this ‘window to the brain’, with the great majority showing decreased BDNF levels in acutely ill subjects. However, the specificity, extent and relationship of peripheral BDNF levels to disease activity are not fully known; clarifying these issues was the aim of this meta-analysis. The hypothesis of this comparative meta-analysis was that peripheral BDNF levels would be lower in SZ and MD during acute episodes, and that serum or plasma BDNF could serve as a biomarker of disease activity, whereas not as a biomarker for diagnosis in these conditions.

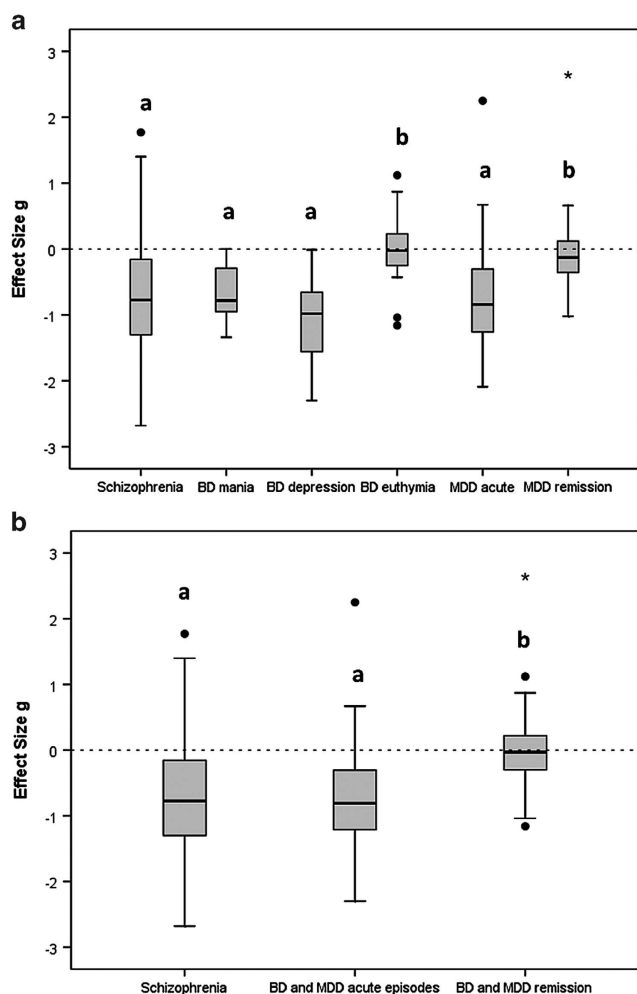
To quantify and validate the specificity of serum and plasma BDNF levels in this study, we combined and compared results from a systematic and quantitative meta-analysis of electronic databases for MD and SZ. Inclusion criteria were studies that measured BDNF in plasma or serum *in vivo* in adult subjects with BD, MDD or SZ. Results from these studies were compiled to measure the effect size (ES) of BDNF level differences between patients and controls. To adjust for systematic measurement effects, we calculated the ES of each study according to Hedges’ *g* from their means and s.d., which produces an unbiased ES adjusted for sample size. The direction of the ES was positive if patients showed increased BDNF, and negative if they showed decreased BDNF levels when compared with controls. As the data were highly skewed, we used non-parametric methods. Kruskal–Wallis test and Conover–Inman *post hoc* test were used for

statistical analysis. All tests were two-tailed, and we considered statistically significant *P*-values  $<0.05$ . Results are shown as median and interquartile range of the ES. Studies with negative results are less likely to be published than studies with positive results. We took this into account in our statistical analyses and, although we found some evidence for publication bias, it was insufficient to affect our main results (Supplementary Material).

Our comparative meta-analysis included 99 studies involving 907 subjects with BD, 3762 with MDD, 2436 with SZ and 8795 healthy controls. Of those, 45 studies included only subjects free of use of psychiatric medication for at least 7 days (Supplementary Material). Serum and plasma BDNF levels reached highly negative ES in BD during depressive episodes (–0.98, –1.91 to –0.50), in BD during manic episodes (–0.78, –0.99 to –0.20), in MDD in acute episodes (–0.84, –1.32 to –0.30) and in SZ (–0.70, –1.30 to –0.21). There were no differences in the decreased peripheral BDNF levels among the groups ( $P=0.49$ ). As hypothesized, the ESs in BD during euthymia and in MDD in remission were near zero (–0.02, –0.25 to 0.64 and –0.07, –0.38 to 0.31, respectively,  $P=0.84$ ), suggesting no difference or small difference in BDNF levels between euthymic subjects with BD, with remitted MDD, and healthy controls. The decrease in BDNF levels was more marked in the subjects with SZ and MD in acute episodes when compared with subjects with BD in euthymia and with MDD in remission (–0.70, –1.30 to –0.21, –0.82, –1.23 to –0.23, and –0.02, –0.30 to 0.35, respectively,  $P=0.0001$ ). Notwithstanding the differences in peripheral BDNF levels among groups were significant, the values presented a large amplitude with noteworthy overlap, not allowing us to properly discriminate subjects in acute psychiatric states from those on remission solely on its levels (Figure 1).

The present data do not allow us to distinguish whether peripheral sources produce or release less BDNF or if decreased brain protein’s synthesis or release is responsible for lower plasma and serum levels. Concentrations of BDNF are much higher in serum ( $>1000\times$ ) or plasma ( $\sim 10\times$ ) than in CSF.<sup>8</sup> Therefore, it appears likely that blood BDNF is lower in acute episodes of MD and in SZ because of reduced peripheral than reduced cerebral synthesis/release. Much BDNF is derived from other tissues than the brain, including smooth muscle, liver and endothelial cells. However, it may still have important effects on brain and mediate the effects for instance of exercise on mood.<sup>4,9</sup> Nonetheless, for a better understanding of the underlying dynamic processes, future studies should determine the ratios of BDNF concentrations in CSF in serum and plasma in both patients (acutely ill and remitted) and controls. Changes in BDNF may represent a counter-regulatory response to other etiological factors of the illness, such as metabolic and redox factors.<sup>10</sup>

Our results support the hypothesis that BDNF is involved in the pathophysiology of both MD and SZ. These findings are in line



**Figure 1.** Box-plots of the effect sizes (ES) of serum and plasma brain-derived neurotrophic factor (BDNF) levels in schizophrenia (SZ), bipolar disorder (BD) in acute mania, depression and euthymia, and major depressive disorder (MDD) in acute episode and remission from individual studies as identified by the systematic review and meta-analysis. **(a)** There were no differences in BDNF levels among SZ, BD in acute episodes and MDD in acute episode (Kruskal–Wallis test,  $P=0.49$ ). The decrease in BDNF levels was more marked in subjects with SZ or BD and MDD during acute episodes when compared with subjects with BD in euthymia and MDD in remission (Kruskal–Wallis test with Conover–Inman post test;  $P=0.0001$ ). **(b)** BDNF levels according to disease activity. Decreased BDNF levels were observed in subjects with SZ, BD and MDD during acute episodes when compared with subjects with BD in euthymia and with MDD in remission (Kruskal–Wallis test with Conover–Inman post hoc test;  $P=0.0001$ ). A total of 99 studies were included, comprising 907 subjects with BD, 3762 subjects with MDD, 2436 subjects with SZ and 8795 controls (21, 31 and 54 studies, respectively; some studies contributed to more than one diagnostic group). The presence of statistical significance is identified by the letters *a* and *b*. Identical letters denote absence of significance, and different letters denote presence of significance.

with previous studies showing that alterations of BDNF expression are a mechanism shared by BD, MDD and SZ.<sup>3–6</sup> BDNF does not appear to be a diagnostic biomarker across the schizoaffective spectrum of psychiatric disorders, but may reflect underlying

disease activity. However, notably, the severity of depressive symptoms in MDD seems to be unrelated to BDNF serum levels.<sup>4</sup> Furthermore, decreased BDNF levels may be related to the suppressive effects elicited by stress of an acute psychiatric disease episode.<sup>9,10</sup> Stress may also have an important causal role in the initiation or exacerbation of psychiatric disorders that can be detected by peripheral biomarkers. Although as a trait marker, BDNF might not properly differentiate SZ, BD and MDD, it differentiates euthymia from mania and bipolar depression in BD, and the remitted from the acute state in MDD, suggesting that BDNF levels assessed peripherally in serum or plasma are a state biomarker of disease activity reflecting common pathophysiology. Yet a biomarker of disease activity, due to the large amplitude variation in BDNF serum and plasma values, it is unlikely that it will translate as an useful biomarker in clinical practice.

The search strategy for the systematic review, study selection, data extraction and data synthesis, tables and flow diagram are described in the Supplementary Information, available on the *Molecular Psychiatry* website.

#### CONFLICT OF INTEREST

The authors declare no conflict of interest.

BS Fernandes<sup>1,2</sup>, M Berk<sup>3,4</sup>, CW Turck<sup>5</sup>, J Steiner<sup>6</sup> and C-A Gonçalves<sup>1,2</sup>

<sup>1</sup>Laboratory of Calcium Binding Proteins in the Central Nervous System, Department of Biochemistry, Federal University of Rio Grande do Sul, Porto Alegre, Brazil;

<sup>2</sup>Post-graduate Program in Biological Sciences: Biochemistry, Federal University of Rio Grande do Sul, Porto Alegre, Brazil;

<sup>3</sup>Deakin University, School of Medicine, Barwon Health, Geelong, VIC, Australia;

<sup>4</sup>Department of Psychiatry and Orygen Research Centre, Florey Institute for Neuroscience and Mental Health, University of Melbourne, Parkville, VIC, Australia;

<sup>5</sup>Max Planck Institute of Psychiatry, Munich, Germany and

<sup>6</sup>Department of Psychiatry, University of Magdeburg, Magdeburg, Germany

E-mail: brisasf@gmail.com

#### REFERENCES

- 1 Post RM. *J Psychiatr Res* 2007; **41**: 979–990.
- 2 Numakawa T, Suzuki S, Kumamaru E, Adachi N, Richards M, Kunugi H. *Histol Histopathol* 2010; **25**: 237–258.
- 3 Fernandes BS, Gama CS, Cereser KM, Yatham LN, Fries GR, Colpo G *et al.* *J Psychiatr Res* 2011; **45**: 995–1004.
- 4 Molendijk ML, Spinhoven P, Polak M, Bus BAA, Penninx BWJH, Elzinga BM. *Mol Psychiatry* advance online publication, 20 August 2013; doi:10.1038/mp.2013.105 (e-pub ahead of print).
- 5 Green MJ, Matheson SL, Shepherd A, Weickert CS, Carr VJ. *Mol Psychiatry* 2011; **16**: 960–972.
- 6 Sen S, Duman R, Sanacora G. *Biol Psychiatry* 2008; **64**: 527–532.
- 7 Pan W, Banks WA, Fasold MB, Bluth J, Kastin AJ. *Neuropharmacology* 1998; **37**: 1553–1561.
- 8 Pillai A, Kale A, Joshi S, Naphade N, Raju MS, Nasrallah H *et al.* *Int J Neuropsychopharmacol* 2010; **13**: 535–539.
- 9 Issa G, Wilson C, Terry AV Jr, Pillai A. *Neurobiol Dis* 2010; **39**: 327–333.
- 10 Anderson G, Berk M, Dodd S, Bechter K, Altamura AC, Dell'Osso B *et al.* *Prog Neuropsychopharmacol Biol Psychiatry* 2013; **42**: 1–4.

Supplementary Information accompanies the paper on the *Molecular Psychiatry* website (<http://www.nature.com/mp>)

## **Methods:**

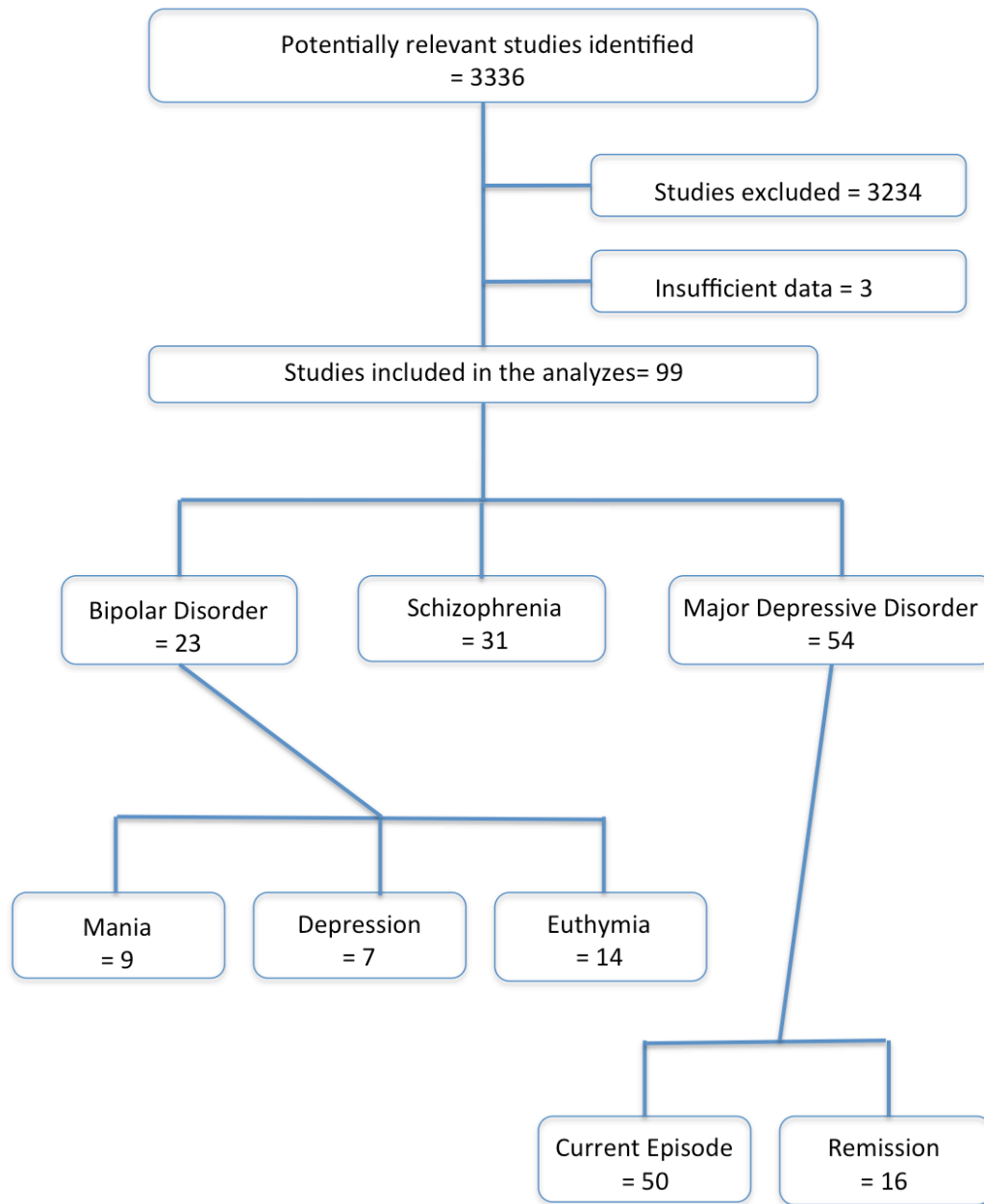
### **Search strategy for the systematic review**

We conducted a systematic review of all English and non-English articles to avoid language publication bias using PubMed at the National Library of Medicine, the Cochrane Library, Scielo, Lilacs, the British Library, OpenSigle, PsycInfo, and the ISI Web of Knowledge. No year or country restrictions were used. The search term used for the electronic database search was: (BDNF OR brain-derived neurotrophic factor) AND (bipolar disorder OR bipolar disorders OR manic-depressive illness OR mania OR manic OR depressive OR depression) OR (major depression disorder OR major depressive episode OR depression OR depressive OR depressive disorder) OR (schizophrenia OR schizophrenic OR schizoaffective disorder OR psychotic disorder OR positive symptoms). The final search was performed in July of 2013. We then manually checked the reference sections of the publications found through our electronic search to identify additional studies that may have been missed. Abstracts from scientific meetings of the last few years were electronically searched. Study selection eligibility and exclusion criteria were pre-specified.

### **Study selection**

Inclusion criteria were: 1) adult patients (18 years old or more) with BD types I or II, SZ, or MDD as defined by DSM-IV criteria; 2) cross-sectional studies comprised of a control group of healthy volunteers; and 3) studies assessing circulating BDNF with plasma or serum samples *in vivo*. Exclusion criteria were: 1) studies assessing *BDNF* genes; 2) studies assessing biomarkers other than BDNF; 3) *in vitro* studies; 4) morphological studies; and 5) comorbidity with neurodegenerative disorders such as dementia, and cancer, or studies assessing women during pregnancy or immediately after delivery. For the remitted state of MDD and BD in euthymia we accepted data of subjects after the beginning of medication since the subjects achieved remission (defined by a HDRS and YMRS < 8) and the samples were collected at least 7 days after achieving remission provided that control group was included (Figure 1, Flow diagram).





**Figure 1.** Flow diagram. Some studies were included in more than one diagnostic group.

## Data extraction and data synthesis

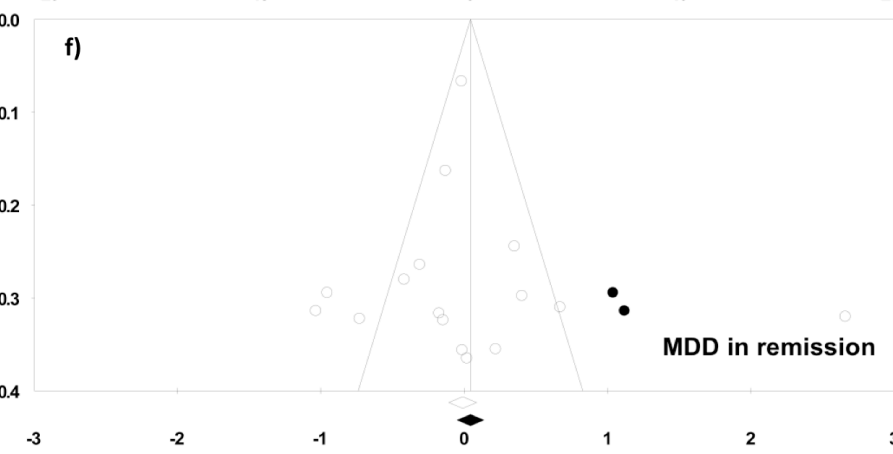
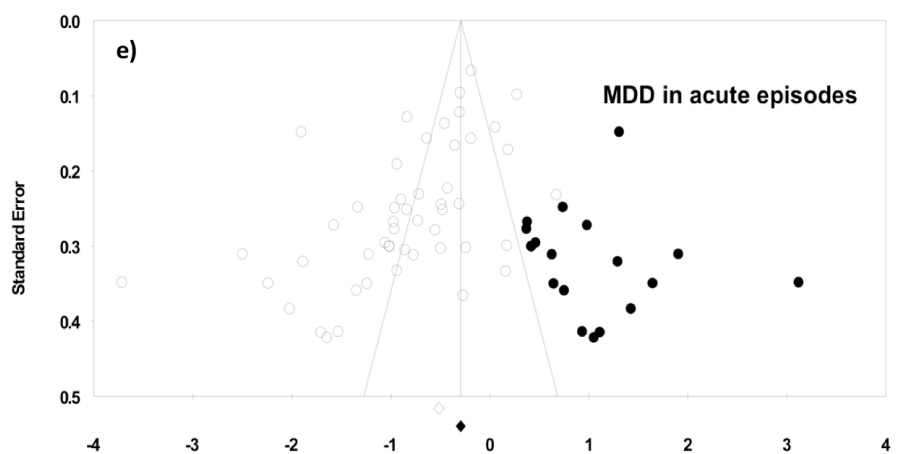
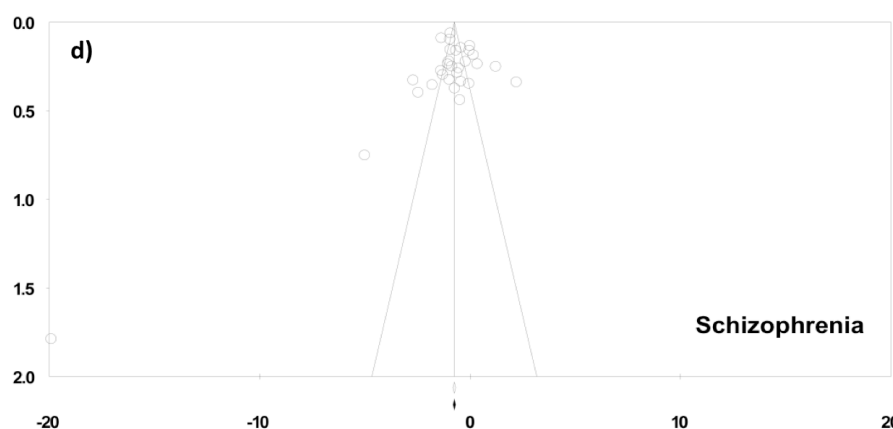
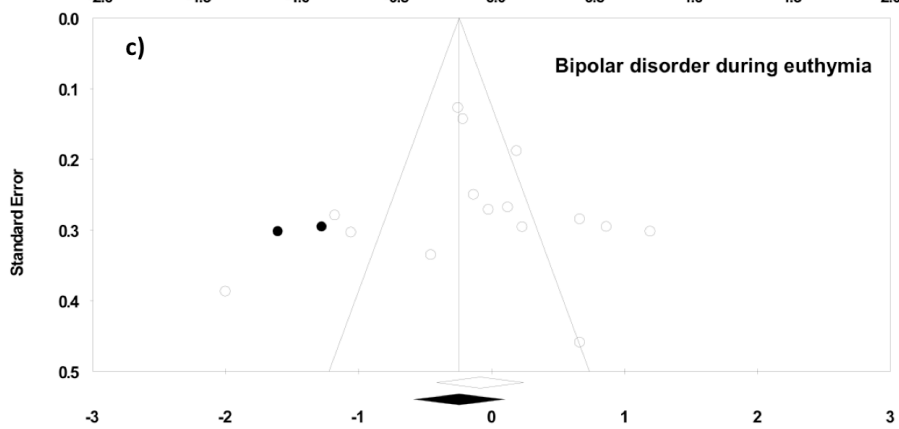
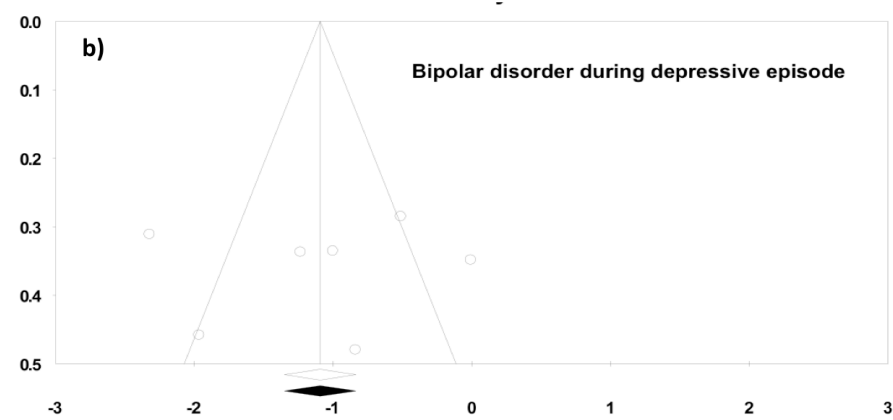
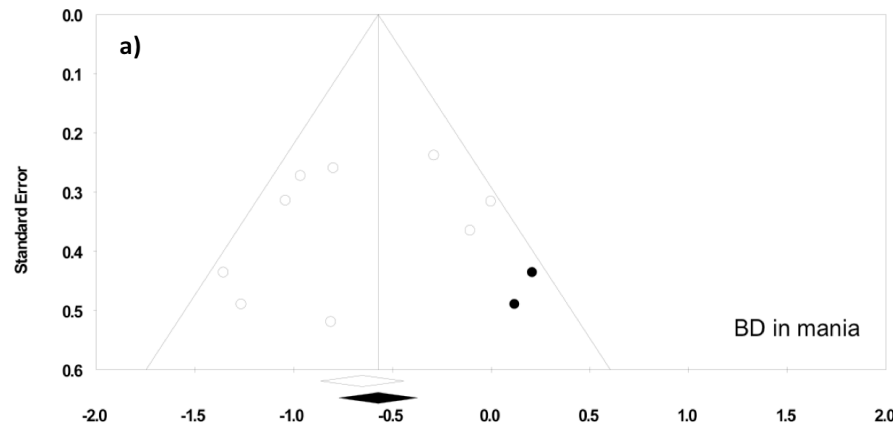
Dr. Brisa S Fernandes extracted data [ $n$ , mean and standard deviation (SD)]. Whenever multiple reports pertained to the same groups of patients, we retained only the original report for the meta-analysis calculations to avoid duplication of information. When the necessary data were not available from the published paper, we contacted the authors and requested the necessary information (Tables 1 and 2).

ReviewManager (RevMan) version 5.0 was used to calculate the standardized mean differences or effect size (ES) estimate BDNF level differences between patients in distinct mood states and healthy volunteers. Effect size estimates were calculated from the means and SDs and were derived with Hedges's adjusted  $g$ , which provides an unbiased ES adjusted for sample size (Table 3).

Studies with negative results are less likely to be published than studies with positive results. To account for significant publication bias we analyzed a funnel plot graph (Figure 2), a scatter plot of treatment effect against a measure of study size. Publication bias was assessed by inspection of funnel plots and the Egger test, which assesses the degree of funnel plot asymmetry. The trim-and-fill procedure, a validated method to estimate an effect-size after bias has been taken into account, was performed in case of publication bias. Publication bias was also investigated by Classic fail-safe  $N$ , which is an analysis of the number of missing (unpublished) studies that would bring the observed  $p$  value to  $> 0.05$ . This was performed for all analyses. We also assessed presence of heterogeneity in the studies by the  $I^2$  metric.

The direction of the ES was positive if patients showed increased BDNF levels and negative if they showed decreased BDNF levels when compared to controls.

We proceeded according to the PRISMA statement (Preferred Reporting Items for Systematic reviews and Meta-Analysis) and the recommendations of the Cochrane Collaboration. The level of significance for the ES estimates was set to  $p < 0.05$ .



Std diff in means

Std diff in means

**Figure 2.** Funnel plots and trim-and-fill estimation of all analyses of serum and plasma BDNF levels when compared to controls. Open circles depict observed associations and filled circles imputed values.

- a) Bipolar disorder in manic episodes.** The trim-and-fill estimation suggests that possibly 2 negative studies were missing due to publication bias. However, the Egger's test was not significant ( $p=0.38$ ), confirming the symmetry of the funnel plot. The open diamonds depict the aggregated point estimate ( $h = -0.78$ , 95% CI =  $-0.99 - -0.40$ ) and the filled diamonds the aggregated point estimate after the imputation of 2 studies ( $h = -0.68$ ), resulting in a symmetrical funnel-plot. The aggregated point estimate value after the imputation of the missing studies were close to the original point estimate and are still significant. Assessment of publication bias using the Fail-safe N (file drawer statistic) revealed that 82 unincluded studies would be required to make  $P > 0.05$ , supporting the view that the positive results of our meta-analysis are not likely to be a result of publication bias.
- b) Bipolar disorder in depressive episodes.** The trim-and-fill estimation suggests that there were no negative studies missing due to publication bias, with the Egger's test not significant ( $p=0.82$ ), confirming the symmetry of the funnel plot. The open diamond depicts the aggregated point estimate and the filled diamond the aggregated point estimate as the same. Assessment of publication bias using the Fail-safe N (file drawer statistic) revealed that 119 unincluded studies would be required to make  $P > 0.05$ , supporting the view that the positive results of our meta-analysis are not likely to be a result of publication bias.
- c) Bipolar disorder in euthymia.** The trim-and-fill estimation suggests that there were no negative studies missing due to publication bias, with the Egger's test not significant ( $p=0.83$ ), confirming the symmetry of the funnel plot. Possibly, there were 2 positive studies missing. The open diamond depicts the aggregated point estimate ( $h = -0.02$ , 95% CI =  $-0.22 - 0.38$ ) and the filled diamond the aggregated point estimate after the imputation of 2 studies ( $h = -0.01$ ), resulting in a symmetrical funnel-plot. The aggregated point estimate value after the imputation of the missing studies were close to the original point estimate and are still significant. Assessment of publication bias using the Fail-safe N (file drawer statistic) were not conducted in this analysis, since the pooled ES were not significant.
- d) Schizophrenia.** The trim-and-fill estimation suggests that there were no negative studies missing due to publication bias, with the Egger's test not significant ( $p=0.85$ ), confirming the symmetry of the funnel plot. The open diamond depicts the aggregated point estimate and the filled diamond the aggregated point estimate as the same. Assessment of publication bias using the Fail-safe N (file drawer statistic) revealed that 3025 unincluded studies would be required to make  $P > 0.05$ , supporting the view that the positive results of our meta-analysis are not likely to be a result of publication bias.
- e) Major depressive disorder in acute episodes.** The trim-and-fill estimation suggests that possibly 19 negative studies were missing due to publication bias, and this was supported by a significant Egger's test ( $p=0.004$ ), confirming the asymmetry of the funnel plot. The open diamond depicts the aggregated point estimate ( $h = -0.84$ , 95% CI =  $-1.09 - -0.40$ ) and the filled diamond the aggregated point estimate after the imputation of 19 studies ( $h = -0.49$ ), resulting in a symmetrical funnel plot. The aggregated point estimate value after the imputation of the missing studies were still significant. Assessment of publication bias using the Fail-safe N (file drawer statistic) revealed that 6565 unincluded studies would be required to make  $P > 0.05$ , supporting the view that the positive results of our meta-analysis are not likely to be a result of publication bias.
- f) Major depressive disorder in remission.** The trim-and-fill estimation suggests that there were 2 negative studies missing due to publication bias. However, the Egger's test was not significant ( $p=0.85$ ), confirming the symmetry of the funnel plot. The open diamond depicts the aggregated point estimate and the filled diamond the aggregated point estimate as the same. Assessment of publication bias using the Fail-safe N (file drawer statistic) revealed that 119 unincluded studies would be required to make  $P > 0.05$ , supporting the view that the positive results of our meta-analysis are not likely to be a result of publication bias. Assessment of publication bias using the Fail-safe N (file drawer statistic) were not conducted in this analysis, since the pooled ES were not significant.

**Table 1:** Demographic characteristics of studies included in the meta-analysis of serum or plasma BDNF levels in bipolar disorder, major depressive disorder, and schizophrenia.

Study	Year	Subjects	N	Gender M/F	Age*	Medication	Source	Country
<b>Bipolar Disorder</b>								
<i>Barbosa I (3) #</i>	2010	Euthymia	19	6/15	40.71 ± 9.25	Lithium, antidepressants, valproate, carbamazepine, and antipsychotics	Plasma	Brazil
		Control	38	12/20	40.28 ± 11.90			
<i>Barbosa I (4)</i>	2012	Euthymia	25	8/17	50.88 ± 9.11	Lithium, valproate, and antipsychotics	Plasma	Brazil
		Control	25	11/14	48.04 ± 7.08			
<i>Chou Y (10)</i>	2012	Euthymia	23	6/17	36.50 ± 8.90	Valproate, antipsychotics	Plasma	Taiwan
		Control	33	12/21	37.60 ± 7.80			
<i>Cunha AC (12)</i>	2006	Mania	32	18/14	40.13 ± 12.60	Lithium, valproate, carbamazepine, typical and atypical antipsychotics, antidepressants	Serum	Brazil
		Depression	21	6/15	40.71 ± 9.25			
		Euthymia	32	12/20	40.28 ± 11.90			
		Control	32	12/20	40.69 ± 12.12			
<i>Dias VV (17)</i>	2009	Euthymia	65	24/41	37.80 ± 10.51	Lithium, valproate, antidepressants	Serum	Spain
		Control	30	14/36	33.60 ± 9.66			
<i>Fernandes BS (21)</i>	2009	Depression	40	13/27	41.32 ± 8.45	Lithium, valproate, antidepressants, antipsychotics	Serum	Brazil
		Control	30	12/18	41.00 ± 11.99			
<i>Gama C (23)</i>	2007	Euthymia	30	18/12	40.28 ± 11.90	Lithium, valproate	Serum	Brazil
		Control	26	15/11	40.68 ± 12.12			
<i>Huang T (33)</i>	2012	Mania	26	12/14	33.20 ± 11.70	Lithium, valproate, and antipsychotics	Serum	Taiwan
		Control	56	20/36	32.50 ± 5.70			
<i>Kapczinski F (40)</i>	2011	Mania	20	12/20	37.90 ± 12.10	Lithium, antidepressants, valproate, carbamazepine	Serum	Brazil
		Depression	20	14/20	46.10 ± 9.30			
		Euthymia	20	12/20	46.60 ± 12.7			
		Control	80	60/80	40.70 ± 12.5			
<i>Kauer-Sant'Anna M Early-stage (45)</i>	2009	Euthymia	26	13/13	22.40 ± 3.90	Mood stabilizers, antipsychotics, antidepressants	Serum	Canada
		Control	26	10/16	22.10 ± 3.60			
<i>Kauer-Sant'Anna M Late-stage (45)</i>	2009	Euthymia	30	9/21	41.40 ± 8.40	Mood stabilizers, antipsychotics, antidepressants	Serum	Brazil
		Control	30	11/19	43.20 ± 6.40			
<i>Langan C (49)</i>	2009	Euthymia	24	14/10	40.75 ± 9.01	Lithium, valproate, carbamazepine	Serum	Ireland
		Control	22	10/12	40.36 ± 7.91			

<i>Machado-Vieira R (54)</i>	2007	Mania Control	30 30	7/23 7/23	26.00 ± 4.00 26.50 ± 5.20	Drug-free	Plasma	Brazil
<i>Mackin P (55)</i>	2007	Depression Control	20 14	19/1 12/2	48.6 ± 10.80 43.7 ± 12.90	Mood stabilizers, atypical antipsychotics, antidepressants	Serum	United Kingdom
<i>Monteleone P (58)</i>	2008	Euthymia Control	28 22	11/17 8/14	44.42 ± 10.80 40.10 ± 16.40	Drug-free, lithium, valproate, carbamazepine	Serum	Italy
<i>Palomino A (63)</i>	2006	Mania Control	14 12	8/6 8/4	25.93 ± 6.88 26.27 ± 7.27	Drug-naive and first episode	Plasma	Spain
<i>Rybakowski J (72)</i>	2010	Euthymia Control	13 60	7/6 25/35	51.30 ± 12.10 52.10 ± 13.60	Lithium	Plasma	Poland
<i>Su S (79)</i>	2011	Depression Control	10 21	NA NA	22.70 ± 2.90 25.00 ± 3.00	Drug-free	Serum	Taiwan
<i>Suwalska A (80)</i>	2010	Euthymia Control	141 75	90/51 52/23	53.70 ± 12.70 55.70 ± 11.70	Lithium	Serum	Poland
<i>Tramontina J (83)</i>	2006	Euthymia Control	114 137	32/82 45/92	42.54 ± 11.51 44.08 ± 13.81	NA	Serum	Brazil
<i>Tramontina JF (84)</i>	2009	Euthymia Mania Control	10 10 10	5/5 5/5 5/5	34.90 ± 13.85 34.90 ± 13.85 34.41 ± 3.97	Lithium, typical and atypical antipsychotics	Serum	Brazil
<i>Yoshimura R (93)</i>	2006	Mania Depression Control	12 6 20	8/10 <sup>#</sup>  9/11	34.00 ± 15.00 <sup>#</sup>  30.00 ± 11.00	Lithium, valproate	Plasma	Japan

### Major Depressive Disorder

<i>Aydemir C (1)</i>	2006	Depressed Control	20 20	0/20 0/20	35.55 ± 7.58 34.60 ± 7.86	Drug-free	Serum	Turkey
<i>Aydemir O (2)</i>	2007	Depressed Control	24 26	7/17 6/20	33.90 ± 15.70 31.40 ± 5.90	Drug-free	Serum	Turkey
<i>Basterzi A (5)</i>	2009	Depressed Control	43 15	15/33 6/9	32.00 ± 11.00 36.00 ± 10.00	Antidepressants	Serum	Turkey
<i>Bocchio-Chiavetto (6)</i>	2010	Depressed Control	25 59	5/20 11/48	43.36 ± 9.97 42.59 ± 10.07	Drug-free	Serum	Italy
<i>Chu C (11)</i>	2012	Depressed Control	12 122	NA NA	82.40 ± 4.40 81.80 ± 5.00	Antidepressants	Plasma	China
<i>Dalby R (13)</i>	2013	Depressed Control	22 22	7/15 7/15	57.40 ± 4.60 59.20 ± 7.30	Antidepressants, antipsychotics	Plasma	Denmark
<i>Deuschle M (15)</i>	2013	Depressed Control	55 14	14/41 1/13	53.20 ± 17.20 56.70 ± 11.60	Drug-free	Serum	Germany
<i>Deveci A (16)</i>	2007	Depressed	24	7/17	33.90 ± 15.70	NA	Serum	Turkey

		Control	26	6/20	31.40 ± 5.90			
<i>Diniz B (18)</i>	2010	Depressed Control	29 42	6/23 6/36	NA NA	Drug-free	Serum	Brazil
<i>Eker C (19)</i>	2010	Depressed Control	25 22	7/18 5/17	32.10 ± 9.30 29.70 ± 6.40	Drug-free	Serum	Turkey
<i>Elfving B (20)</i>	2012	Depressed Control	162 289	27/135 58/231	46.50 ± 9.60 45.70 ± 10.40	Antidepressants	Serum	Denmark
<i>Fernandes BS (21)</i>	2009	Depressed Control	10 30	4/6 12/18	44.80 ± 17.97 41.00 ± 11.99	Lithium, valproate, antidepressants, antipsychotics	Serum	Brazil
<i>Gervasoni N (24)</i>	2005	Depressed Control	26 26	11/15 13/13	40.50 ± 10.70 39.60 ± 12.20	Drug-free, antidepressants	Serum	Switzer Land
<i>Gonul A (25)</i>	2005	Depressed Control	28 18	7/21 6/12	35.50 ± 8.10 35.70 ± 5.80	Drug-free	Serum	Turkey
<i>Gorgulo Y (27)</i>	2009	Depressed Control	41 33	11/20 11/30	33.27 ± 11.18 35.00 ± 12.24	Drug-free, antidepressants	Serum	Turkey
<i>Gustafsson G (30)</i>	2009	Depressed Control	18 18	9/9 9/9	NA NA	Drug-free	Plasma	Sweden
<i>Harvey B (31)</i>	2013	Depressed Control	89 111	41/48 60/51	44.60 ± 7.60 43.53 ± 7.98	Drug-free	Serum	South Africa
<i>Hu Y (32)</i>	2010	Depressed Control	28 28	5/23 10/18	41.00 ± 14.80 44.70 ± 4.40	Drug-free	Serum	China
<i>Huang T (34)</i>	2007	Depressed Control	111 107	91/20 65/42	36.00 ± 10.10 28.90 ± 5.10	Drug-free	Serum	Taiwan
<i>Jeon H (37)</i>	2012	Depressed Control	105 50	27/78 18/32	46.30 ± 12.70 40.30 ± 12.70	NA	Serum	Korea
<i>Karege F (42)</i>	2005	Depressed Control	43 35	27/16 18/17	36.00 ± 10.00 31.00 ± 11.00	Drug-free	Serum	Switzer Land
<i>Karege F (43)</i>	2002	Depressed Control	30 30	15/15 15/15	36.00 ± 8.00 38.00 ± 9.00	Drug-free, antidepressants	Serum	Switzer Land
<i>Karlovic D (44)</i>	2012	Depressed Control	122 142	56/66 76/66	46.50 ± 12.40 44.80 ± 14.20	Drug-naïve	Serum	Croatia
<i>Kim Y (46)</i>	2007	Depressed Control	64 30	23/41 13/17	33.90 ± 15.70 44.30 ± 15.63	Antidepressants	Plasma	Korea
<i>Kobayakawa M (47)</i>	2011	Depressed Control	81 81	57/24 57/24	65.10 ± 8.30 65.00 ± 8.30	Drug-free	Serum	Japan
<i>Laske C (50)</i>	2010	Remitted Control	35 20	0/35 0/20	61.10 ± 7.20 58.90 ± 6.60	Drug-free, antidepressants	Serum	Germany
<i>Lee B (52)</i>	2007	Depressed Control	77 95	27/50 37/58	35.60 ± 11.80 34.40 ± 9.20	Drug-naïve, drug-free	Plasma	Korea

<i>Matrisciano F (56)</i>	2009	Depressed	21	11/10	41.30 ± 7.90	Drug-free, antidepressants	Serum	Italy
		Remitted	21	11/10	41.30 ± 7.90			
		Control	20	9/11	31.80 ± 5.90			
<i>Molendjik (57)</i>	2012	Depressed	541	360/181	39.80 ± 12.60	Drug-free	Serum	Nether Lands
		Control	382	233/149	45.70 ± 12.30			
<i>Monteleone P (58)</i>	2008	Depressed	11	9/2	45.70 ± 13.60	Drug-free, lithium, antidepressants, valproate, carbamazepine	Serum	Italy
		Remitted	24	5/19	49.20 ± 12.70			
		Control	22	8/14	40.10 ± 16.40			
<i>Neumeister A (59)</i>	2005	Remitted	27	9/18	39.80 ± 12.70	Drug-free	Plasma	United States
		Control	22	9/11	32.70 ± 9.11			
<i>Oral E (61)</i>	2012	Depressed	39	11/28	26.30 ± 4.00	Drug-free	Serum	Turkey
		Control	40	14/26	27.20 ± 4.00			
<i>Ozam E (62)</i>	2010	Depressed	66	47/19	33.10 ± 2.10	Drug-free	Serum	Turkey
		Control	56	38/18	23.90 ± 2.30			
<i>Papakostas G (64)</i>	2011	Depressed	36	23/13	42.60 ± 9.80	Drug-free	Serum	United States
		Control	43	15/19	30.00 ± 8.60			
<i>Piccinni A (65)</i>	2008	Depressed	15	13/02	47.00 ± 10.80	Drug-free	Serum	Italy
		Control	15	12/03	39.90 ± 9.20			
<i>Pillai A (66)</i>	2012	Depressed	28	NA	67.10 ± 5.70	Drug-free, antidepressants	Plasma	United States
		Remitted	17	NA	67.10 ± 5.70			
		Control	43	NA	67.00 ± 5.30			
<i>Satomura E (73)</i>	2011	Depressed	109	45/64	54.40 ± 14.50	Antidepressants	Serum	Japan
		Control	163	54/109	52.50 ± 14.90			
<i>Serra-Millas (74)</i>	2011	Depressed	18	15/3	38.50 ± 16.08	Drug-free	Plasma	Spain
		Control	14	11/3	39.07 ± 16.12			
<i>Shi Y (75)</i>	2010	Depressed	24	9/15	62.21 ± 6.46	Drug-free	Plasma	China
		Control	30	10/20	70.00 ± 6.90			
<i>Shimizu E (76)</i>	2003	Depressed	33	21/12	40.80 ± 13.60	Drug-free, antidepressants	Serum	Japan
		Control	50	26/24	41.90 ± 15.90			
<i>Sozeri-Varma G (78)</i>	2011	Depressed	30	6/24	39.75 ± 16.26	Drug-free	Serum	Turkey
		Control	40	13/27	34.60 ± 7.59			
<i>Su S (79)</i>	2011	Depressed	18	NA	21.90 ± 2.00	Drug-free	Serum	Taiwan
		Control	21	NA	25.00 ± 3.00			
<i>Terracciano A (81)</i>	2011	Depressed	114	101/13	51.70 ± 15.20	Drug-free, antidepressants	Serum	Italy
		Control	1985	NA	51.40 ± 15.30			
<i>Wolkovitz O (88)</i>	2011	Depressed	30	10/20	39.10 ± 10.00	Drug-free, antidepressants	Serum	United States
		Remitted	30	10/20	39.10 ± 10.00			
		Control	28	10/18	39.00 ± 10.30			
<i>Umene-Nakano</i>	2009	Depressed	36	28/8	46.80 ± 8.50	Drug-free, antidepressants	Serum	Japan



<i>W (85)</i>		Control	20	15/5	43.00 ± 7.00			
<i>Varanbally S (86)</i>	2013	Depressed Control	43 24	24/19 11/13	33.00 ± 8.50 31.90 ± 9.80	Drug-free	Serum	India
<i>Yoshida T (90)</i>	2012	Depressed Control	69 78	37/32 46/32	40.50 ± 9.70 37.20 ± 9.80	Drug-naïve, antidepressants	Serum	Japan
<i>Yoshimura R (91)</i>	2007	Depressed Control	42 30	15/27 10/20	47.00 ± 19.00 45.00 ± 15.00	Drug-free	Serum	Japan
<i>Yoshimura R (92)</i>	2010	Depressed Control	20 20	7/13 7/13	39.20 ± 10.60 36.70 ± 10.10	Antidepressants	Plasma	Japan
<i>Ziegenhorn AA (99)</i>	2007	Depressed Control	91 259	NA NA	NA NA	NA	Serum	Germany
<i>Zhou L (97)</i>	2013	Depressed Control	40 50	0/40 0/50	42.67 ± 9.58 44.30 ± 10.04	Drug-free	Serum	China
<i>Zhou Z (98)</i>	2011	Depressed Control	35 30	19/16 NA	63.50 ± 12.50 NA	Antidepressants	Serum	China
<b>Schizophrenia</b>								
<i>Buckley P (7)</i>	2007	SZ Control	15 14	8/7 9/5	21.00 ± 8.83 25.00 ± 5.72	Drug-naïve	Plasma	United States
<i>Carlino D (8)</i>	2011	SZ Control	40 40	20/20 20/20	48.00 ± 10.00 44.00 ± 10.00	Drug-naïve	Serum	Italy
<i>Chen C (9)</i>	2009	SZ Control	88 90	NA NA	30.75 ± 10.52 34.00 ± 4.70	Drug-naïve	Serum	China
<i>Fernandes BS (22)</i>	2010	SZ Control	7 21	2/5 6/15	35.79 ± 10.34 35.27 ± 10.20	Antipsychotics	Serum	Brazil
<i>Gama C (23)</i>	2007	SZ Control	30 26	18/42 15/11	35.35 ± 10.36 40.68 ± 12.12	Typical and atypical antipsychotics	Serum	Brazil
<i>Gonzalez-Pinto A (26)</i>	2010	SZ Control	13 18	NA NA	24.39 ± 6.53 25.19 ± 5.05	Drug-naïve	Plasma	Spain
<i>Goto N (28)</i>	2011	SZ Control	18 18	9/9 9/9	29.00 ± 11.00 30.00 ± 11.00	Antipsychotics	Serum	Japan
<i>Grillo R (29)</i>	2006	SZ Control	44 25	19/25 12/13	35.50 ± 12.50 34.11 ± 13.00	Antipsychotics	Serum	Brazil
<i>Huang T (35)</i>	2006	SZ Control	126 96	72/54 36/60	34.00 ± 10.30 29.10 ± 5.30	Drug-naïve	Serum	Taiwan
<i>Ikeda Y (36)</i>	2008	SZ Control	74 87	39/35 47/40	41.90 ± 11.10 39.80 ± 10.70	Antipsychotics	Serum	Japan
<i>Jindal R (38)</i>	2010	SZ	24	17/7	22.40 ± 5.47	Drug-naïve	Serum	United

		Control	41	25/16	22.31 ± 5.67			States
<i>Jockers M (39)</i>	2004	SZ	102	NA	NA	Drug-naïve	Serum	Germany
		Control	61	NA	NA			
<i>Kalmady SV (40)</i>	2013	SZ	59	31/28	30.40 ± 7.50	Drug-naïve	Serum	India
		Control	60	29/31	26.40 ± 4.70			
<i>Kuo F (48)</i>	2012	SZ	33	19/14	32.18 ± 8.78	Antipsychotics	Serum	Taiwan
		Control	30	12/18	38.29 ± 10.29			
<i>Lee A (51)</i>	2011	SZ	22	13/9	39.14 ± 14.00	Drug-free	Serum	Germany
		Control	22	13/9	39.20 ± 14.00			
<i>Lee B (53)</i>	2009	SZ	36	15/21	31.30 ± 7.80	Drug-naïve, atypical antipsychotics	Plasma	Korea
		Control	36	15/21	31.30 ± 7.90			
<i>Mackin (55)</i>	2007	SZ	20	18/2	42.1 ± 10.30	Antipsychotics	Serum	United Kingdom
		Control	14	12/2	43.7 ± 12.90			
<i>Niitsu T (60)</i>	2011	SZ	63	26/37	35.90 ± 8.20	Antipsychotics	Serum	China
		Control	52	25/27	34.90 ± 7.30			
<i>Palomino A (63)</i>	2006	SZ	21	NA	23.70 ± 5.72	Drug-free, mood stabilizers, typical and atypical antipsychotics	Plasma	Spain
		Control	21	NA	25.50 ± 5.40			
<i>Pillai A (67)</i>	2010	SZ	47	15/19	32.18 ± 8.78	Drug-naïve	Plasma	United States
		Control	44	13/23	38.29 ± 10.29			
<i>Pirildar S (68)</i>	2004	SZ	22	7/15	27.81 ± 9.54	Atypical antipsychotics	Serum	Turkey
		Control	22	7/15	25.70 ± 7.80			
<i>Reis H (69)</i>	2008	SZ	40	40/0	52.30 ± 9.80	Typical antipsychotics	Serum	Brazil
		Control	20	20/0	52.30 ± 9.80			
<i>Rizos E (70)</i>	2010	SZ	37	32/15	43.63 ± 10.91	Drug-naïve	Serum	Greece
		Control	21	29/15	46.50 ± 14.90			
<i>Rizos E (71)</i>	2010	SZ	47	32/15	43.70 ± 10.54	Antipsychotics	Serum	Greece
		Control	44	29/15	46.50 ± 14.90			
<i>Shimizu E (76)</i>	2003	SZ	40	20/20	35.50 ± 14.90	Drug-naïve, Antipsychotics	Serum	Japan
		Control	40	20/20	35.60 ± 14.60			
<i>Toyooka K (82)</i>	2002	SZ	34	17/17	48.60 ± 14.00	Antipsychotics	Serum	Japan
		Control	35	14/21	45.60 ± 11.30			
<i>Vinogradov F (87)</i>	2009	SZ	56	10/6	43.95 ± 9.30	Typical and atypical antipsychotics	Serum	United States
		Control	16	42/14	44.50 ± 11.69			
<i>Yang Y (89)</i>	2011	SZ	264	281/83	49.90 ± 9.90	Antipsychotics	Serum	China
		Control	323	228/95	50.90 ± 9.10			
<i>Yoshimura R (91)</i>	2007	SZ	89	52/37	37.00 ± 13.00	Drug-free	Plasma	Japan
		Control	103	48/55	40.00 ± 23.00			
<i>Zhang X (95)</i>	2012	SZ	657	578/79	48.40 ± 13.70	Antipsychotics	Serum	United States
		Control	445	263/182	44.90 ± 13.60			

<i>Zhang X (96)</i>	2012	SZ Control	251 206	187/64 143/63	52.10± 8.30 51.80± 9.20	Antipsychotics	Serum	China
---------------------	------	---------------	------------	------------------	----------------------------	----------------	-------	-------

**Abbreviations:** BDNF, brain-derived neurotrophic factor. NA, not available.

**Annotations:** Some studies contribute to more than one diagnostic group. \* Mean ± standard deviation. † Mania and Depression groups together.

# This study had only the euthymic group included due to high heterogeneity of the manic group as assessed by the *I2* test.

**Table 2:** Summary of included studies (some studies contributed to more than one diagnostic group).

Characteristics of the study	Bipolar Disorder			Schizophrenia	Major Depressive Disorder	
	Mania (n=9)	Depression (n=7)	Euthymia (n=14)	(n=31)	Depressed (n=50)	Remitted (n=16)
Total number of patients	171	136	600	2436	2851	941
Total number of controls	220	149	576	2083	4954	813
Age of patients*	33.88 ± 6.03	38.00 ± 8.73	41.43 ± 7.62	35.63 ± 9.11	41.53 ± 9.18	42.50 ± 9.90
Age of controls*	32.88 ± 5.48	36.29 ± 6.62	41.29 ± 8.00	36.37 ± 8.92	41.57 ± 9.96	40.37 ± 9.99
Number involving drug-free/naïve patients (%) <sup>#</sup>	33.30	28.60	0.00	52.00	78.30	30.00
Source (Serum/plasma)	5/4	6/1	9/5	25/6	41/9	12/4

\* Mean ± standard deviation.

<sup>#</sup> We considered studies involving drug-free/naïve patients studies with any subjects without psychiatric medication for at least 7 days. Male and female numbers not reported for all studies.

**Table 3:** Studies that evaluated serum or plasma brain-derived neurotrophic factor (BDNF) levels in healthy subjects and in subjects with bipolar disorder, schizophrenia, and major depressive disorder. Some studies contribute to more than one diagnostic group.

<b>Studies according pathology</b>								
<b>Bipolar Disorder</b>			<b>Bipolar Disorder</b>			<b>Control</b>		
<b>Mania vs. Control</b>	<b>Effect Size</b>	<b>Unit</b>	<b>N</b>	<b>Mean BDNF</b>	<b>SD</b>	<b>N</b>	<b>Mean BDNF</b>	<b>SD</b>
Cunha AB (12)	-0.79	pg/ug protein	32	0.14	0.08	32	0.20	0.07
Gonzalez-Pinto (26)	-0.78	ng/ml	05	3.66	2.56	18	5.80	2.66
Huang T (33)	-0.29	ng/ml	26	4.20	4.00	56	6.70	10.10
Kapczinski F (40)	0.00	pg/ug protein	20	0.13	0.01	20	0.13	0.01
Machado-Vieira R (54)	-0.95	pg/ml	30	224.80	76.50	30	318.50	114.20
Oliveira GS (14)	-1.03	pg/ug protein	22	0.28	0.11	24	0.40	0.12
Palomino A (63)	-1.34	ng/ml	14	3.79	1.99	12	7.92	3.95
Tramontina JF (83)	-0.61	pg/ug protein	10	0.21	0.10	10	0.31	0.05
Yoshimura R (84)	-0.10	pg/ml	12	24.30	7.9	20	25.40	11.7
<b>Total</b>			<b>171</b>			<b>220</b>		
<b>Depression vs. control</b>		<b>Unit</b>	<b>N</b>	<b>Mean BDNF</b>	<b>SD</b>	<b>N</b>	<b>Mean BDNF</b>	<b>SD</b>
Cunha AB (12)	-0.50	pg/ug protein	21	0.15	0.13	32	0.20	0.07
Fernandes BS (21)	-2.30	pg/ug protein	40	0.15	0.08	30	0.38	0.12
Kapczinski (40)	-0.98	pg/ug protein	20	0.12	0.01	20	0.13	0.01
Mackin P (55)	-0.01	pg/ml	20	13,755.2	7,932.2	14	13,800.4	9,107
Oliveira GS (14)	-1.21	pg/ug protein	20	0.22	0.17	22	0.40	0.12
Su S (79)	-1.91	ng/ml	10	5.40	4.70	21	12.50	3.00
Yoshimura R (93)	-0.81	pg/ml	06	16.10	8.5	20	25.40	11.7
<b>Total</b>			<b>136</b>			<b>149</b>		
<b>Euthymia vs. control</b>		<b>Unit</b>	<b>N</b>	<b>Mean BDNF</b>	<b>SD</b>	<b>N</b>	<b>Mean BDNF</b>	<b>SD</b>
Barbosa I (4)	0.87	pg/ml	25	3500.00	2500.00	25	1800.00	1200.00
Barbosa I (3)	1.12	pg/ml	19	2695.80	1570.10	38	1211.00	1043.40
Chou Y (10)	-0.02	pg/ml	23	328.00	242.40	33	334.60	353.60
Cunha AB (12)	-0.13	pg/ug protein	32	0.19	0.08	32	0.20	0.07
Dias VV (17)	0.19	pg/ug protein	65	0.28	0.21	50	0.24	0.21
Gama C (23)	0.12	pg/ug protein	30	0.20	0.08	26	0.19	0.08
Kapczinski (40)	-0.03	pg/ug protein	20	0.11	0.01	20	0.13	0.01
Kauer-Sant'Anna M (EaS) (45)	0.66	pg/ug protein	26	0.91	0.22	26	0.77	0.20

Kauer-Sant'Anna M (LaS) (45)	-1.16	pg/ug protein	30	0.33	0.16	30	0.57	0.24
Langan C (49)	0.23	ng/ml	24	35.92	8.23	22	33.55	11.86
Monteleone P (58)	-1.04	ng/ml	28	27.9	14.8	22	42.5	12.5
Rybakowski J (72)	-0.43	ng/ml	13	23.60	13.30	30	28.90	10.90
Suwalska A (80)	-0.22	ng/ml	141	24.20	17.00	75	27.40	10.40
Tramontina J (83)	-0.25	pg/ug protein	114	0.14	0.08	137	0.16	0.08
Tramontina JF (84)	0.64	pg/ug protein	10	0.38	0.14	10	0.31	0.05
<b>Total</b>			<b>600</b>			<b>576</b>		

Major Depressive Disorder			Major Depressive Disorder			Control		
Depressed vs. Control	Effect Size	Unit	N	Mean BDNF	SD	N	Mean BDNF	SD
Aydemir C (1)	-0.94	ng/ml	20	27.70	13.70	20	41.20	15.10
Aydemir O (2)	-1.01	ng/ml	24	21.20	11.30	26	31.40	8.80
Basterzi A (5)	-0.49	pg/ml	43	42,005.00	12,630.00	15	47,727.00	7,698.00
Bocchio-Chiavetto (6)	-1.06	ng/ml	25	29.60	12.41	59	40.78	11.34
Chu C (11)	-1.64	pg/ml	12	115.10	57.20	122	548.80	370.60
Dalby R (13)	-0.23	pg/ml	22	4,745.00	2,091.00	22	5,398.00	3,245.00
Deuschle M (15)	0.17	ng/ml	55	7.29	4.00	14	6.64	2.11
Deveci A (16)	-1.00	ng/ml	24	21.20	11.30	26	31.40	8.80
Diniz B (18)	-0.51	pg/ml	29	478.50	373.50	42	711.30	534.70
Eker C (19)	-0.86	ng/ml	25	21.70	6.60	22	27.00	5.70
Elfving B (20)	0.27	pg/ml	162	31206.00	7280.00	289	29274.00	6806.00
Fernandes BS (21)	-0.26	pg/ug protein	10	0.35	0.08	30	0.38	0.12
Gervasoni N (24)	-1.06	ng/ml	26	22.60	3.60	26	26.40	3.60
Gonul A (25)	-0.75	ng/ml	28	20.80	6.70	18	26.80	9.30
Gorgulo Y (27)	-2.47	ng/ml	41	19.54	4.26	33	33.83	7.14
Gustafsson G (30)	0.16	pg/ml	18	324.00	176.00	18	298.00	142.00
Harvey B (31)	0.06	pg/ml	89	1,390.00	710.25	111	1,352.61	570.49
Hu Y (32)	-1.89	ng/ml	28	5.66	2.07	28	9.17	1.63
Huang T (34)	-0.46	ng/ml	111	10.90	7.10	107	14.10	7.00
Jeon H (37)	0.19	ng/ml	105	16.20	5.60	50	15.20	4.60
Karege F (42)	-0.73	ng/ml	30	22.60	3.00	30	26.50	7.00
Karege F (43)	-0.90	ng/ml	43	10.10	2.30	35	12.20	2.40
Karlovic D (44)	-1.86	ng/ml	122	37.50	13.30	142	56.80	6.30
Kim Y (46)	-0.42	pg/ml	64	652.50	530.00	30	889.40	611.30
Kobayakawa M (47)	-0.19	ng/ml	81	29.10	13.60	81	31.40	10.60
Lee B (52)	-0.63	pg/ml	77	579.46	414.25	95	819.20	347.05
Matrisciano F (56)	-1.98	ng/ml	21	35.40	15.20	20	64.10	13.10

Molendijk (57)	-0.19	ng/ml	541	8.75	3.24	382	9.35	3.19
Monteleone P (58)	-1.43	ng/ml	11	20.10	18.40	22	42.5	12.5
Oral E (61)	-1.31	ng/ml	39	1.75	0.16	40	1.95	0.14
Ozan E (62)	-0.94	ng/ml	66	22.47	5.50	56	27.49	5.2
Papakostas G (64)	0.67	pg/ml	36	15,174	8,163	43	10,096	6,946
Piccinni A (65)	-1.65	pg/ml	15	19,300	8,800	15	33,600	8,600
Pillai A (66)	-0.31	pg/ml	28	210.84	132.45	43	248.90	117.55
Satomura E (73)	-0.84	pg/ml	109	20231.20	8180.00	163	27105.50	8310.20
Serra-Millas (74)	-1.67	pg/ml	18	458.5	163.90	14	793.80	232.70
Shi Y (75)	-0.55	pg/ml	24	859.83	211.36	30	958.83	150.20
Shimizu E (76)	-0.73	ng/ml	33	17.60	9.60	50	25.40	11.7
Sozeri-Varma G (78)	-0.83	pg/ml	30	1453.42	144.51	40	1632.23	252.93
Su S (79)	-1.21	ng/ml	18	6.40	6.50	21	12.50	3.00
Terracciano (81)	-0.30	ng/ml	114	13.2	3.00	1985	14.1	3.01
Umene-Nakano W (85)	-2.09	ng/ml	36	9.00	4.30	20	21.10	7.00
Varanbally S (86)	-0.97	ng/ml	43	18.59	4.90	24	23.60	5.60
Wolkovitz (88)	-0.96	ng/ml	30	14.88	5.41	28	20.91	7.07
Yoshida T (90)	-0.36	ng/ml	69	21.09	5.60	78	23.11	5.90
Yoshimura R (92)	-1.54	ng/ml	42	9.5	7.8	30	23.4	10.1
Yoshimura R (94)	-1.35	ng/ml	18	11.90	4.90	20	19.30	6.00
Ziegenhorn AA (99)	-0.30	pg/ml	91	20023.30	11463.30	259	23331.00	10729.20
Zhou L (97)	-3.68	ng/ml	40	13.04	1.23	50	18.37	1.58
Zhou Z (98)	-0.48	ng/ml	35	21.70	10.30	30	26.20	8.40
<b>Total</b>			<b>2,821</b>			<b>4,954</b>		

<b>Remitted vs. control</b>	<b>Effect Size</b>	<b>Unit</b>	<b>N</b>	<b>Mean BDNF</b>	<b>SD</b>	<b>N</b>	<b>Mean BDNF</b>	<b>SD</b>
Aydemir C (1)	-0.17	ng/ml	20	38.57	15.30	20	41.20	15.10
Basterzi A (5)	0.22	pg/ml	17	50,011.00	12,060	15	47,727.00	7,698.00
Gervasoni N (24)	-0.41	ng/ml	26	24.90	3.60	26	26.40	3.60
Gonul A (25)	0.66	ng/ml	28	33.30	9.90	18	26.80	9.30
Gorgulo Y (27)	2.64	ng/ml	41	52.29	6.76	33	33.83	7.14
Huang T (34)	-0.13	ng/ml	58	13.10	9.10	107	14.10	7.00
Laske C (50)	-0.94	ng/ml	35	24.40	6.10	20	30.50	6.90
Matrisciano F (56)	-0.70	ng/ml	21	54.90	12.20	20	64.10	13.10
Molendijk (57)	-0.02	ng/ml	539	9.30	3.17	382	9.35	3.19
Monteleone P (58)	-1.02	ng/ml	24	31.10	9.50	22	42.5	12.5
Neumaister A (59)	0.39	pg/ml	27	132.00	126.00	20	90.00	60.00

Piccinni A (65)	0.02	pg/ml	15	33,732.00	1,206.0	15	33,600	8,600
Pillai A (66)	0.35	pg/ml	28	248.80	117.65	43	210.12	103.55
Serra-Millas (74)	-0.01	pg/ml	18	791.2	221.90	14	793.80	232.70
Wolkovitz O (88)	-0.30	ng/ml	30	18.75	6.97	28	20.91	7.07
Yoshimura R (92)	-0.14	ng/ml	14	22.00	8.50	30	23.4	10.1
<b>Total</b>			<b>941</b>			<b>813</b>		

	Schizophrenia			Schizophrenia			Control		
	Effect Size	Unit	N	Mean BDNF	SD	N	Mean BDNF	SD	
Buckley P (7)	-4.85	pg/ml	15	135.00	21.77	14	290.50	38.81	
Carlino D (8)	-1.03	ng/ml	40	25.60	2.00	40	28.90	4.00	
Chen C (9)	-0.93	ng/ml	88	9.00	4.20	90	12.10	2.20	
Fernandes B (22)	-0.45	pg/ug protein	7	0.14	0.05	21	0.16	0.04	
Gama C (23)	1.40	pg/ug protein	60	1.21	0.98	26	0.19	0.08	
Gonzalez-Pinto (26)	-0.70	ng/ml	13	4.15	1.68	18	5.80	2.66	
Goto N (28)	-0.41	ng/ml	18	15.00	4.50	18	17.00	5.00	
Grillo R (29)	-1.35	pg/ml	44	112.20	47.90	25	168.80	26.30	
Huang T (35)	0.01	ng/ml	126	14.20	6.92	96	14.18	6.86	
Ikeda Y (36)	-0.66	ng/ml	74	37.08	20.42	87	52.24	25.28	
Jindal R (38)	-0.53	pg/ml	24	97.58	31.41	41	116.78	38.42	
Jockers M (39)	-0.02	pg/ml	102	13.10	5.90	61	13.20	5.20	
Kalmady SV (40)	-0.60	ng/ml	59	28.80	11.70	60	34.90	8.20	
Kuo F (48)	-3.59	ng/ml	33	4.45	0.63	30	21.47	1.05	
Lee A (51)	-2.41	ng/ml	22	4.38	2.10	22	15.39	6.00	
Lee B (53)	0.35	pg/ml	36	1030.95	546.32	36	880.61	244.57	
Mackin (55)	-0.05	pg/ml	20	13436.00	7979.00	14	13800	9107.00	
Niitsu T (60)	0.17	ng/ml	63	15.30	3.8	52	14.60	4.40	
Palomino A (63)	-0.96	ng/ml	21	4.19	2.26	21	7.55	4.31	
Pillai A (67)	-2.68	pg/ml	34	750.00	80.80	36	980.00	90.00	
Pirildar S (68)	-1.75	ng/ml	22	14.53	2.93	22	26.80	9.30	
Reis H (69)	1.77	pg/ml	40	7751.00	1847.00	20	3500.00	2048	
Rizos E (70)	-1.30	ng/ml	37	18.87	8.23	21	29.20	7.73	
Rizos E (71)	-0.98	ng/ml	47	19.19	8.58	44	27.50	8.17	
Shimizu E (77)	-0.21	ng/ml	40	26.40	11.00	40	28.50	9.10	
Toyooka K (82)	-0.85	ng/ml	34	6.30	3.40	35	11.40	7.70	
Vinogradov F (87)	-0.60	ng/ml	56	25.27	10.34	16	31.30	8.95	
Yang Y (89)	-1.35	ng/ml	264	8.80	2.30	323	11.90	2.30	
Yoshimura R (93)	-0.50	ng/ml	89	1.40	0.63	103	1.85	1.35	



Zhang X (97)	-0.92	ng/ml	657	9.50	2.90	445	11.90	2.10
Zhang X (98)	-0.93	ng/ml	251	9.90	2.00	206	11.90	2.30
<b>Total</b>			<b>2,436</b>			<b>2,083</b>		

---

## References Included in the Analyses:

1. Aydemir C, Yalcin ES, Aksaray S, Kisa C, Yildirim SG, Uzbay T, Goka E. Brain-derived neurotrophic factor (BDNF) changes in the serum of depressed women. *Prog Neuropsychopharmacol Biol Psychiatry* 2007; 30: 1256–1260.
2. Aydemir O, Deveci A, Taskin OE, Taneli F, Esen-Danaci A. Serum brain-derived neurotrophic factor level in dysthymia: A comparative study with major depressive disorder. *Prog Neuropsychopharmacol Biol Psychiatry* 2007; 31:1023–1026.
3. Barbosa IG, Huguet RB, Mendonça VA, Neves FS, Reis HJ, Bauer ME, Janka Z, Palotás A, Teixeira AL. Increased plasma levels of brain-derived neurotrophic factor in patients with long-term bipolar disorder. *Neurosci Lett*. 2010; 475(2):95-8.
4. Barbosa IG, Rocha NP, Huguet RB, Ferreira RA, Salgado JV, Carvalho LA, Pariante CM, Teixeira AL. Executive dysfunction in euthymic bipolar disorder patients and its association with plasma biomarkers. *J Affect Disord*. 2012; 137(1-3):151-5.
5. Başterzi AD, Yazici K, Aslan E, Delialioğlu N, Taşdelen B, Tot Acar S, Yazici A. Effects of fluoxetine and venlafaxine on serum brain derived neurotrophic factor levels in depressed patients. *Prog Neuropsychopharmacol Biol Psychiatry*. 2009; 33(2):281-5.
6. Bocchio-Chiavetto L, Bagnardi V, Zanardini R, Molteni R, Nielsen MG, Placentino A, Giovannini C, Rilloso L, Ventriglia M, Riva MA, Gennarelli M. Serum and plasma BDNF levels in major depression: a replication study and meta-analyses. *World J Biol Psychiatry*. 2010;(6): 763-73.
7. Buckley PF, Pillai A, Evans D, Stirewalt E, Mahadik S. Brain derived neurotrophic factor in first-episode psychosis. *Schizophrenia Res* 2007; 91: 1–5.
8. Carlino D, Leone E, Di Cola F, Baj G, Marin R, Dinelli G, Tongiorgi E, De Vanna M. Low serum truncated-BDNF isoform correlates with higher cognitive impairment in schizophrenia. *J Psychiatr Res* 2011; 45(2): 273-9.
9. Chen da C, Wang J, Wang B, Yang SC, Zhang CX, Zheng YL, Li YL, Wang N, Yang KB, Xiu MH, Kosten TR, Zhang XY. Decreased levels of serum brain-derived neurotrophic factor in drug-naïve first-episode schizophrenia: relationship to clinical phenotypes. *Psychopharmacology* 2009; 207(3):375-80.
10. Chou YH, Wang SJ, Lirng JF, Lin CL, Yang KC, Chen CK, Yeh CB, Liao MH. Impaired cognition in bipolar I disorder: The roles of the serotonin transporter and brain-derived neurotrophic factor. *J Affect Disord*. 2012 Aug 10. [Epub ahead of print]
11. Chu CL, Liang CK, Chou MY, Lin YT, Pan CC, Lu T, Chen LK, Chow PC. Decreased plasma brain-derived neurotrophic factor levels in institutionalized elderly with depressive disorder. *J Am Med Dir Assoc* 2012; 13(5):434-7.
12. Cunha AB, Frey BN, Andreazza AC, Goi JD, Rosa AR, Goncalves CA, et al. Serum brain-derived neurotrophic factor is decreased in bipolar disorder during depressive and manic episodes. *Neurosci Lett* 2006; 398(3): 215-219.
13. Dalby RB, Elfving B, Poulsen PH, Foldager L, Frandsen J, Videbech P, Rosenberg R. Plasma brain-derived neurotrophic factor and prefrontal white matter integrity in late-onset depression and normal aging. *Acta Psychiatr Scand*. 2013; 1-10.
14. de Oliveira GS, Cereser KM, Fernandes BS, Kauer-Sant'Anna M, Fries GR, Stertz L, et al. Decreased brain-derived neurotrophic factor in medicated and drug-free bipolar patients. *J Psychiatr Res* 2009; 43(14): 1171-1174.
15. Deuschle M, Gilles M, Scharnholz B, Lederbogen F, Lang UE, Hellweg R. Changes of Serum Concentrations of Brain-Derived Neurotrophic Factor (BDNF) during Treatment with Venlafaxine and Mirtazapine: Role of Medication and Response to Treatment. *Pharmacopsychiatry* 2013; 46(2): 54-8.
16. Deveci A, Aydemir O, Taskin O, Taneli F, Esen-Danaci A. Serum BDNF levels in suicide attempters related to psychosocial stressors: a comparative study with depression. *Neuropsychobiology* 2007;56(2-3):93-7.
17. Dias VV, Brissos S, Frey BN, Andreazza AC, Cardoso C, Kapczinski F. Cognitive function and serum levels of brain-derived neurotrophic factor in patients with bipolar disorder. *Bipolar Disord* 2009; 11(6): 663-671.
18. Diniz BS, Teixeira AL, Talib LL, Mendonça VA, Gattaz WF, Forlenza OV. Serum brain-derived neurotrophic factor level is reduced in antidepressant-free patients with late-life depression. *World J Biol Psychiatry*. 2010;11(3):550-5.
19. Eker C, Kitis O, Taneli F, Eker OD, Ozan E, Yucel K, Coburn K, Gonul AS. Correlation of serum BDNF levels with hippocampal volumes in first episode, medication-free depressed patients. *Eur Arch Psychiatry Clin Neurosci* 2010; 260(7): 527-33.

20. Elfving B, Buttenschøn HN, Foldager L, Poulsen PH, Andersen JH, Grynderup MB, Hansen AM, Kolstad HA, Kaerlev L, Mikkelsen S, Thomsen JF, Børghlum AD, Wegener G, Mors O. Depression, the Val66Met polymorphism, age, and gender influence the serum BDNF level. *J Psychiatr Res.* 2012; 46(9): 1118-25.
21. Fernandes BS, Gama CS, Kauer-Sant'Anna M, Lobato MI, Belmonte-de-Abreu P, Kapczinski F. Serum brain-derived neurotrophic factor in bipolar and unipolar depression: A potential adjunctive tool for differential diagnosis. *J Psychiatr Res* 2009; 43:1200-1204.
22. Fernandes BS, Massuda R, Torres M, Fries GR, Gama CS, et al. Improvement of schizophrenia with electroconvulsive therapy and serum brain-derived neurotrophic factor: Lack of association in a pilot study. *Psychiatry and Clinical Neuroscience* 2012; 64(4): 663-5.
23. Gama CS, Andreatza AC, Kunz M, Berk M, Belmonte-de-Abreu PS, Kapczinski F. Serum levels of brain-derived neurotrophic factor in patients with schizophrenia and bipolar disorder. *Neurosci Lett* 2007; 420(1): 45-48.
24. Gervasoni N, Aubry JM, Bondolfi G, Osiek C, Schwald M, Bertschy G, Karege. Partial normalization of serum brain-derived neurotrophic factor in remitted patients after a major depressive episode. *Neuropsychobiology* 2005; 51:234–238.
25. Gonul AS, Akdeniz F, Taneli F, Donat O, Eker C, Vahip S. Effect of treatment on serum brain-derived neurotrophic factor levels in depressed patients. *Eur Arch Psychiatry Clin Neurosci* 2005; 255:381– 386.
26. González-Pinto A, Mosquera F, Palomino A, Alberich S, Gutiérrez A, Haidar K, Vega P, Barbeito S, Ortiz A, Matute C. Increase in brain-derived neurotrophic factor in first episode psychotic patients after treatment with atypical antipsychotics. *Int Clin Psychopharmacol* 2010; 25(4): 241-5.
27. Gorgulu Y, Caliyurt O. Rapid antidepressant effects of sleep deprivation therapy correlates with serum BDNF changes in major depression. *Brain Res Bull* 2009; 80(3): 158-62.
28. Goto N, Yoshimura R, Kakeda S, Moriya J, Hayashi K, Ikenouchi-Sugita A, Umene-Nakano W, Hori H, Ueda N, Korogi Y, Nakamura J. Comparison of brain N-acetylaspartate levels and serum brain-derived neurotrophic factor (BDNF) levels between patients with first-episode schizophrenia psychosis and healthy controls. *Eur Psychiatry* 2011; 26(1): 57-63.
29. Grillo RW, Ottoni GL, Leke R, Souza DO, Portela LV, Lara DR. Reduced serum BDNF levels in schizophrenic patients on clozapine or typical antipsychotics. *J Psychiatric Res* 2006; 41: 31–35.
30. Gustafsson G, Lira CM, Johansson J, Wisén A, Wohlfart B, Ekman R, Westrin A. The acute response of plasma brain-derived neurotrophic factor as a result of exercise in major depressive disorder. *Psychiatry Res* 2009; 169(3): 244-8.
31. Harvey BH, Hamer M, Louw R, van der Westhuizen FH, Malan L. Metabolic and glutathione redox markers associated with brain-derived neurotrophic factor in depressed african men and women: evidence for counterregulation? *Neuropsychobiology* 2013; 67(1): 33-40.
32. Hu Y, Yu X, Yang F, Si T, Wang W, Tan Y, Zhou D, Wang H, Chen D. The level of serum brain-derived neurotrophic factor is associated with the therapeutic efficacy of modified electroconvulsive therapy in Chinese patients with depression. *J ECT* 2010; 26(2):121-5.
33. Huang TL, Hung YY, Lee CT, Chen RF. Serum protein levels of brain-derived neurotrophic factor and tropomyosin-related kinase B in bipolar disorder: effects of mood stabilizers. *Neuropsychobiology* 2012; 65(2):65-9.
34. Huang TL, Lee CT, Liu YL. Serum brain-derived neurotrophic factor levels in patients with major depression: Effects of antidepressants. *J Psychiatr Res* 2007; 42:521–525.
35. Huang TL, Lee CT. Associations between serum brain-derived neurotrophic factor levels and clinical phenotypes in schizophrenia patients. *J Psychiatric Res* 2006; 40: 664–668.
36. Ikeda Y, Yahata N, Ito I, Nagano M, Toyota T, Yoshikawa T et al. Low serum levels of brain-derived neurotrophic factor and epidermal growth factor in patients with chronic schizophrenia. *Schizophrenia Res* 2008; 101: 58–66.
37. Jeon HJ, Kang ES, Lee EH, Jeong EG, Jeon JR, Mischoulon D, Lee D. Childhood trauma and platelet brain-derived neurotrophic factor (BDNF) after a three month follow-up in patients with major depressive disorder. *J Psychiatr Res.* 2012; 46(7): 966-72.

38. Jindal RD, Pillai AK, Mahadik SP, Eklund K, Montrose DM, Keshavan MS. Decreased BDNF in patients with antipsychotic naive first episode schizophrenia. *Schizophrenia Res* 2010; 119: 47–51.
39. Jockers-Scherubl MC, Danker-Hopfe H, Mahlberg R, Selig F, Rentzsch J, Schurer F et al. Brain-derived neurotrophic factor serum concentrations are increased in drug-naive schizophrenic patients with chronic cannabis abuse and multiple substance abuse. *Neurosci Lett* 2004; 371: 79–83.
40. Kalmady SV, Venkatasubramanian G, Shivakumar V, Jose D, Ravi V, Gangadhar BN. Relationship between Brain-Derived Neurotrophic Factor and Schneiderian First Rank Symptoms in Antipsychotic-Naïve Schizophrenia. *Front Psychiatry* 2013; 4:64.
41. Kapczinski F, Dal-Pizzol F, Teixeira AL, Magalhaes PV, Kauer-Sant'Anna M, Klamt F, Moreira JC, de Bittencourt Pasquali MA, Fries GR, Quevedo J, Gama CS, Post R. Peripheral biomarkers and illness activity in bipolar disorder. *J Psychiatr Res*. 2011;45(2):156-61.
42. Karege F, Bondolfi G, Gervasoni N, Schwald M, Aubry JM, Bertschy G. Low brain-derived neurotrophic factor (BDNF) levels in serum of depressed patients probably results from lowered platelet BDNF release unrelated to platelet reactivity. *Biol Psychiatry* 2005; 57:1068 –1072.
43. Karege F, Perret G, Bondolfi G, Schwald M, Bertschy G, Aubry JM. Decreased serum brain-derived neurotrophic factor levels in major depressed patients. *Psychiatry Res* 2002; 109:143–148.
44. Karlović D, Serretti A, Jevtović S, Vrkić N, Serić V, Peleš AM. Diagnostic accuracy of serum brain derived neurotrophic factor concentration in antidepressant naïve patients with first major depression episode. *J Psychiatr Res*. 2013; 47(2): 162-7.
45. Kauer-Sant'anna M, Kapczinski F, Andreazza AC, Bond DJ, Lam RW, Trevor Young L, et al. Brain-derived neurotrophic factor and inflammatory markers in patients with early- vs. late-stage bipolar disorder. *Int J Neuropsychopharmacol* 2008; 4:1-12.
46. Kim YK, Lee HP, Won SD, Park EY, Lee HY, Lee BH, Lee SW, Yoon D, Han C, Kim DJ, Choi SH. Low plasma BDNF is associated with suicidal behavior in major depression. *Prog Neuropsychopharmacol Biol Psychiatry*. 2007; 31(1):78-85.
47. Kobayakawa M, Inagaki M, Fujimori M, Hamazaki K, Hamazaki T, Akechi T, Tsugane S, Nishiwaki Y, Goto K, Hashimoto K, Yamawaki S, Uchitomi Y. Serum brain-derived neurotrophic factor and antidepressant -naive major depression after lung cancer diagnosis. *Jpn J Clin Oncol* 2011; 41(10):1233-7.
48. Kuo FC, Lee CH, Hsieh CH, Kuo P, Chen YC, Hung YJ. Lifestyle modification and behavior therapy effectively reduce body weight and increase serum level of brain-derived neurotrophic factor in obese non-diabetic patients with schizophrenia. *Psychiatry Res* 2012; pii: S0165-1781(12)00770-6.
49. Langan C, Doyle K, Kelly J, Emsell L, Skinner R, McDonald C. Serum BDNF levels in euthymic bipolar disorder: preliminary results from the Galway Bipolar Study. *Bipolar Disord* 2009; 11(Suppl. 1): 56.
50. Laske C, Banschbach S, Stransky E, Bosch S, Straten G, Machann J, Fritsche A, Hipp A, Niess A, Eschweiler GW. Exercise-induced normalization of decreased BDNF serum concentration in elderly women with remitted major depression. *Int J Neuropsychopharmacol*. 2010; 13(5):595-602.
51. Lee AH, Lange C, Ricken R, Hellweg R, Lang UE. Reduced brain-derived neurotrophic factor serum concentrations in acute schizophrenic patients increase during antipsychotic treatment. *J Clin Psychopharmacol*. 2011; 31(3): 334-6.
52. Lee BH, Kim H, Park SH, Kim YK. Decreased plasma BDNF level in depressive patients. *J Affect Disord* 2007;101(1-3):239-44.
53. Lee BH, Kim YK. Increased plasma brain-derived neurotrophic factor, not nerve growth factor-beta, in schizophrenia patients with better response to risperidone treatment. *Neuropsychobiology* 2009; 59: 51–58.
54. Machado-Vieira R, Dietrich MO, Leke R, Cereser VH, Zanatto V, Kapczinski F, et al. Decreased plasma brain derived neurotrophic factor levels in unmedicated bipolar patients during manic episode. *Biol Psychiatry* 2007; 61(2): 142-144.
55. Mackin P, Gallagher P, Watson S, Young AH, Ferrier IN. Changes in brain-derived neurotrophic factor following treatment with mifepristone in bipolar disorder and schizophrenia. *Aust N Z J Psychiatry* 2007; 41(4): 321-326.
56. Matrisciano F, Bonaccorso S, Ricciardi A, Scaccianoce S, Panaccione I, Wang L, Ruberto A, Tatarelli R, Nicoletti F, Girardi P, Shelton RC. Changes in BDNF serum levels in patients with major depression disorder (MDD) after 6 months treatment with sertraline, escitalopram, or venlafaxine. *J Psychiatr Res* 2009; 43(3): 247-54.

57. Molendijk M, Haffmans J, Bus A, et al. Serum BDNF concentrations show strong seasonal variation and correlations with the amount of ambient sunlight. *PlosOne* 2012; 7(11): e48046.
58. Monteleone P, Serritella C, Martiadis V, Maj M. Decreased levels of serum brain-derived neurotrophic factor in both depressed and euthymic patients with unipolar depression and in euthymic patients with bipolar I and II disorders. *Bipolar Disord* 2008; 10(1): 95-100.
59. Neumeister A, Yuan P, Young TA, Bonne O, Luckenbaugh DA, Charney DS, Manji H. Effects of tryptophan depletion on serum levels of brain-derived neurotrophic factor in unmedicated patients with remitted depression and healthy subjects. *Am J Psychiatry* 2005;162(4):805-7.
60. Niitsu T, Shirayama Y, Matsuzawa D, Hasegawa T, Kanahara N, Hashimoto T, Shiraishi T, Shiina A, Fukami G, Fujisaki M, Watanabe H, Nakazato M, Asano M, Kimura S, Hashimoto K, Iyo M. Associations of serum brain-derived neurotrophic factor with cognitive impairments and negative symptoms in schizophrenia. *Prog Neuropsychopharmacol Biol Psychiatry*. 2011; 35(8): 1836-40.
61. Oral E, Canpolat S, Yildirim S, Gulec M, Aliyev E, Aydin N. Cognitive functions and serum levels of brain-derived neurotrophic factor in patients with major depressive disorder. *Brain Res Bull*. 2012; 88(5): 454-9.
62. Ozan E, Okur H, Eker C, Eker OD, Gönül AS, Akarsu N. The effect of depression, BDNF gene val66met polymorphism and gender on serum BDNF levels. *Brain Res Bull* 2010; 81(1): 61-5.
63. Palomino A, Vallejo-Illarramendi A, Gonzalez-Pinto A, Aldama A, Gonzalez-Gomez C, Mosquera F, et al. Decreased levels of plasma BDNF in first-episode schizophrenia and bipolar disorder patients. *Schizophr Res* 2006; 86(1-3): 321-322.
64. Papakostas GI, Shelton RC, Kinrys G, Henry ME, Bakow BR, Lipkin SH, Pi B, Thurmond L, Bilello JA. Assessment of a multi-assay, serum-based biological diagnostic test for major depressive disorder: a Pilot and Replication Study. *Mol Psychiatry*. 2011. doi: 10.1038/mp.2011.166. [Epub ahead of print] .
65. Piccinni A, Marazziti D, Catena M, et al. Plasma and serum brain- derived neurotrophic factor (BDNF) in depressed patients during 1 year of antidepressant treatments. *J Affect Disord* 2008; 105:279 –283.
66. Pillai A, Bruno D, Sarreal A, et al. Plasma BDNF levels vary in relation to body weight in females. *PlosOne* 2012; 7(7): e39358.
67. Pillai A, Kale A, Joshi S, Naphade N, Raju MS, Nasrallah H, Mahadik SP. Decreased BDNF levels in CSF of drug-naive first-episode psychotic subjects: correlation with plasma BDNF and psychopathology. *Int J Neuropsychopharmacol* 2010; 13(4):535-9.
68. Pirildar S, Gonul AS, Taneli F, Akdeniz F. Low serum levels of brain-derived neurotrophic factor in patients with schizophrenia do not elevate after antipsychotic treatment. *Prog Neuropsychopharmacol Biol Psychiatry* 2004; 28: 709–713.
69. Reis HJ, Nicolato R, Barbosa IG, Teixeira do Prado PH, Romano- Silva MA, Teixeira AL. Increased serum levels of brain-derived neurotrophic factor in chronic institutionalized patients with schizophrenia. *Neurosci Lett* 2008; 439: 157–159.
70. Rizos EN, Michalopoulou PG, Siafakas N, Stefanis N, Douzenis A, Rontos I, Laskos E, Kastania A, Zoumpourlis V, Lykouras L. Association of serum brain-derived neurotrophic factor and duration of untreated psychosis in first-episode patients with schizophrenia. *Neuropsychobiology* 2010; 62(2):87-90.
71. Rizos EN, Papadopoulou A, Laskos E, Michalopoulou PG, Kastania A, Vasilopoulos D, Katsafouros K, Lykouras L. Reduced serum BDNF levels in patients with chronic schizophrenic disorder in relapse, who were treated with typical or atypical antipsychotics. *World J Biol Psychiatry* 2010;11(2 Pt 2):251-5.
72. Rybakowski JK, Suwalska A. Excellent lithium responders have normal cognitive functions and plasma BDNF levels. *Int J Neuropsychopharmacol*. 2010 (5):617-22.
73. Satomura E, Baba H, Nakano Y, Maeshima H, Suzuki T, Arai H. Correlations between brain-derived neurotrophic factor and clinical symptoms in medicated patients with major depression. *J Affect Disord*. 2011; 135(1-3):332-5.
74. Serra-Millas M, Lopez-Vilchez I, Navarro V, Galan AM, Escolar G, Penades R, Catalan R, Fananas L, Arias B, Gasto C. Changes in plasma and platelet BDNF levels induced by S-citalopram in major depression. *Psychopharmacology* 2011; 216(1): 1-8.
75. Shi Y, You J, Yuan Y, Zhang X, Li H, Hou G. Plasma BDNF and tPA are associated with late-onset geriatric depression. *Psychiatry Clin Neurosci*. 2010; 64(3): 249-54.

76. Shimizu E, Hashimoto K, Okamura N, Koike K, Komatsu N, Kumakiri C, et al. Alterations of serum levels of brain-derived neurotrophic factor (BDNF) in depressed patients with or without antidepressants. *Biol Psychiatry* 2013; 54:70–75.
77. Shimizu E, Hashimoto K, Watanabe H, Komatsu N, Okamura N, Koike K et al. Serum brain-derived neurotrophic factor (BDNF) levels in schizophrenia are indistinguishable from controls. *Neurosci Lett* 2003; 351: 111–114.
78. Sozeri-Varma G, Enli Y, Toker-Ugurlu T, Kalkan-Oguzhanoglu N. Decreased serum BDNF levels in major depressive patients. *Neurol Psychiatry Brain Res* 2011; 17: 84–88.
79. Su SC, Sun MT, Wen MJ, Lin CJ, Chen YC, Hung YJ. Brain-derived neurotrophic factor, adiponectin, and proinflammatory markers in various subtypes of depression in young men. *Int J Psychiatry Med*. 2011; 42(3):211-26.
80. Suwalska A, Sobieska M, Rybakowski JK. Serum brain-derived neurotrophic factor in euthymic bipolar patients on prophylactic lithium therapy. *Neuropsychobiology* 2010; 62(4): 229-234.
81. Terracciano A, Lobina M, Piras MG, Mulas A, Cannas A, Meirelles O, Sutin AR, Zonderman AB, Uda M, Crisponi L, Schlessinger D. Neuroticism, depressive symptoms, and serum BDNF. *Psychosom Med* 2011; 73(8): 638-42.
82. Toyooka K, Asama K, Watanabe Y, Muratake T, Takahashi M, Someya T et al. Decreased levels of brain-derived neurotrophic factor in serum of chronic schizophrenic patients. *Psychiatry Res* 2002; 110: 249–257.
83. Tramontina J, Frey BN, Andreazza AC, Zandona M, Santin A, Kapczynski F. Val66met polymorphism and serum brain-derived neurotrophic factor levels in bipolar disorder. *Mol Psychiatry* 2007; 12(3): 230-231.
84. Tramontina JF, Andreazza AC, Kauer-Sant'anna M, Stertz L, Goi J, Chiarani F, et al. Brain-derived neurotrophic factor serum levels before and after treatment for acute mania. *Neurosci Lett* 2009; 452(2): 111-113.
85. Umene-Nakano W, Yoshimura R, Ikenouchi-Sugita A, Hori H, Hayashi K, Ueda N, Nakamura J. Serum levels of brain-derived neurotrophic factor in comorbidity of depression and alcohol dependence. *Hum Psychopharmacol*. 2009; 24(5):409-13.
86. Varambally S, Naveen GH, Rao MG, Thirhalli J, Sharma R, Christopher R, Gangadhar BN. Low brain derived neurotrophic factor in non-suicidal out-patients with depression: relation to depression scores. *Indian J Psychiatry* 2013; 55: S397-399.
87. Vinogradov S, Fisher M, Holland C, Shelly W, Wolkowitz O, Mellon SH. Is serum brain-derived neurotrophic factor a biomarker for cognitive enhancement in schizophrenia? *Biol Psychiatry* 2009; 66: 549–553.
88. Wolkowitz O, Wolf J, Shelly W, et al. Serum BDNF levels before treatment predict SSRI response in depression. *Prog Neuropsychopharmacol Biol Psychiatry* 2011; 35(7): 1623-30.
89. Yang YQ, Sun S, Yu YQ, Li WJ, Zhang X, Xiu MH, Chen da C, De Yang F, Liu H, Li C, Kosten TR, Zhang XY. Decreased serum brain-derived neurotrophic factor levels in schizophrenic patients with tardive dyskinesia. *Neurosci Lett*. 2011;502(1):37-40.
90. Yoshida T, Ishikawa M, Niitsu T, Nakazato M, Watanabe H, et al. Decreased Serum Levels of Mature Brain-Derived Neurotrophic Factor (BDNF), but Not Its Precursor proBDNF, in Patients with Major Depressive Disorder. *PLoS ONE* 2012; 7(8): e42676.
91. Yoshimura R, Hori H, Sugita A, Ueda N, Kakihara S, Umene W et al. Treatment with risperidone for 4 weeks increased plasma 3-methoxy-4-hydroxypnenylglycol (MHPG) levels, but did not alter plasma brain-derived neurotrophic factor (BDNF) levels in schizophrenic patients. *Prog Neuropsychopharmacol Biol psychiatry* 2007; 31: 1072–1077.
92. Yoshimura R, Mitoma M, Sugita A, et al. Effects of paroxetine or milnacipran on serum brain-derived neurotrophic factor in depressed patients. *Prog Neuropsychopharmacol Biol Psychiatry* 2007; 31: 1034 –1037.
93. Yoshimura R, Nakano Y, Hori H, Ikenouchi A, Ueda N, Nakamura J. Effect of risperidone on plasma catecholamine metabolites and brain-derived neurotrophic factor in patients with bipolar disorders. *Hum Psychopharmacol* 2006; 21(7): 433-438.

94. Yoshimura R, Umene-Nakano W, Hoshuyama T, Ikenouchi-Sugita A, Hori H, Katsuki A, Hayashi K, Atake K, Nakamura J. Plasma levels of brain-derived neurotrophic factor and interleukin-6 in patients with dysthymic disorder: comparison with age- and sex-matched major depressed patients and healthy controls. *Hum Psychopharmacol* 2010; 25(7-8):566-9.
95. Zhang XY, Chen da C, Xiu MH, Haile CN, Luo X, Xu K, Zhang HP, Zuo L, Zhang Z, Zhang X, Kosten TA, Kosten TR. Cognitive and serum BDNF correlates of BDNF Val66Met gene polymorphism in patients with schizophrenia and normal controls. *Hum Genet.* 2012; 131(7): 1187-95.
96. Zhang XY, Liang J, Chen da C, Xiu MH, Yang FD, Kosten TA, Kosten TR. Low BDNF is associated with cognitive impairment in chronic patients with schizophrenia. *Psychopharmacology* 2012; 222(2): 277-84.
97. Zhou L, Xiong J, Lim Y, Ruan Y, Huang C, Zhu Y, Zhong JH, Xiao Z, Zhou XF. Upregulation of blood proBDNF and its receptors in major depression. *J Affect Disord* 2013. pii: S0165-0327(13)00225-5. doi: 10.1016/j.jad.2013.03.002.
98. Zhou Z, Lu T, Xu G, Yue X, Zhu W, Ma M, Liu W, Zhu S, Liu X. Decreased serum brain-derived neurotrophic factor (BDNF) is associated with post-stroke depression but not with BDNF gene Val66Met polymorphism. *Clin Chem Lab Med* 2011;49(2):185.
99. Ziegenhorn AA, Schulte-Hebruggen O, Danker-Hopfe H, Malbranc M, Hartung H-D, Anders D. Serum neurotrophins—a study on the time course and influencing factors in a large old sample. *Neurobiol Aging* 2007; 28: 1436–1445.

#### **References Excluded from the Analyses due to Incomplete Data:**

1. Domenici E, Wille D, Tozzi F, et al. Plasma protein biomarkers for depression and schizophrenia by multi analyte profiling of case-control collections. *PlosOne* 2010; 5(2): 9166-75.
2. Grassi-Oliveira R, Stein LM, Lopes RP, Teixeira AL, Bauer ME. Low plasma brain-derived neurotrophic factor and childhood physical neglect are associated with verbal memory impairment in major depression - a preliminary report. *Biol Psychiatry* 2008; 64(4):281-285.
3. Ruiz de Azua S, Matute C, Stertz L, Mosquera F, Palomino A, de la Rosa I, Barbeito S, Vega P, Kapczinski F, González-Pinto A. Plasma brain-derived neurotrophic factor levels, learning capacity and cognition in patients with first episode psychosis. *BMC Psychiatry* 2013;13:27. doi: 10.1186/1471-244X-13-27.





## DISCUSSÃO

Metanálises de estudos observacionais apresentam desafios particulares, devido a diferenças inerentes aos diferentes estudos. No entanto, elas podem fornecer uma ferramenta para aumentar a nossa compreensão e quantificação das fontes de variabilidade nos resultados entre os estudos. Utilizando técnicas de metanálise e metarregressão, fomos capazes de demonstrar que os níveis periféricos de BDNF no soro e no plasma estão moderadamente reduzidos em pessoas com esquizofrenia, quando comparadas com controles saudáveis a partir do primeiro episódio psicótico, e que esta diminuição é acentuada com a progressão da doença. Além disso, a diminuição do BDNF periférico não se correlaciona com a gravidade dos sintomas positivos e negativos. No plasma, mas não no soro, os níveis periféricos de BDNF são sempre aumentados após o tratamento com antipsicóticos, independentemente da resposta do paciente ao medicamento. Além disso, em uma metanálise comparativa de BDNF no soro e plasma na esquizofrenia, transtorno bipolar e transtorno depressivo maior, verificamos que os níveis periféricos de BDNF estão igualmente reduzidos em todas essas condições, mas que eles retornam ao normal durante a fase de remissão dos transtornos bipolar e depressivo maior.

Biomarcadores têm um lugar-comum na maioria das especialidades médicas, não só por melhorarem a nossa compreensão da fisiopatologia das diversas doenças, mas também porque podem ser um instrumento útil para apoiar decisões clínicas: especificidades biológicas de um paciente individual podem fornecer informações importantes sobre o diagnóstico, prognóstico, ou prever resposta ao tratamento. Até o momento existem testes

laboratoriais para transtornos psiquiátricos, incluindo TB, MD e esquizofrenia. Com base nos dados encontrados nesta tese, o BDNF periférico poderia ser um biomarcador dos diferentes estados de humor, refletindo atividade da doença. Esta metanálise demonstra que os níveis de BDNF no soro e plasma estão consistentemente reduzidos durante os episódios de humor, tanto no TB quanto na DM, sendo discriminatórios dos estados de doença. Um exame de sangue capaz de avaliar a atividade da doença pode ajudar na intervenção precoce e nos esforços de prevenção, bem como na monitorização da resposta aos diferentes tratamentos. Em conjunto com outras informações clínicas, tais testes poderiam desempenhar um papel importante na personalização do tratamento, aumentando sua eficácia. Além disso, há uma grande vantagem em utilizar os níveis de BDNF como um exame laboratorial, que é a relativa não-invasividade da técnica, uma vez que o material para dosagem do BDNF pode ser acessado na periferia através de uma venopunção.

Outra aplicação potencialmente interessante do BDNF sérico ou plasmático poderia ser como um biomarcador substituto de eficácia farmacológica. Nossos resultados fornecem evidências de que os níveis séricos de BDNF aumentam após o tratamento da esquizofrenia com antipsicóticos, semelhante ao que é visto com a expressão do BDNF em regiões específicas do cérebro em um modelo animal de mania com lítio ou valproato (Frey et al., 2006). Porém é interessante salientar que, no nosso estudo, o BDNF aumentou após o tratamento com antipsicóticos tanto na ausência quanto na presença de resposta clínica. Isto possivelmente limite o uso do BDNF como biomarcador substituto para resposta farmacológica.

Seria interessante analisar se os níveis de BDNF na esquizofrenia no início do tratamento diferem entre respondedores e não-respondedores, porém tal análise não foi possível no nosso estudo. Caso ele difira, poderia possivelmente ser usado como preditor de resposta ao tratamento.

Verificamos nesta tese que os níveis de BDNF no soro e plasma estão diminuídos nas fases maníacas e depressivas do TB, e na DM nos episódios agudos, mas que os mesmos são normais na eutimia no TB e na remissão da DM. Porém, não podemos determinar no presente estudo causalidade. As mudanças no BDNF em relação a um episódio de humor poderiam seguir, teoricamente, três padrões diferentes. Primeiro, o BDNF sérico ou plasmático poderia diminuir após o início de um episódio de humor, com a recuperação do BDNF após o alcance da eutimia ou remissão. Neste caso, as mudanças do BDNF seriam uma consequência dos episódios de humor e sua avaliação poderia ser útil como um biomarcador substituto. Segundo, o BDNF sérico ou plasmático poderia diminuir antes do início de um episódio de humor, recuperando-se antes do alcance da eutimia ou remissão, o que tornaria o BDNF um preditor de episódios de humor e de resposta ao tratamento. Em terceiro lugar, diminuições no BDNF seriam concorrentes aos episódios de humor, refletindo atividade da doença, e sendo possivelmente um epifenômeno nestas patologias. O comportamento do BDNF e a sua relação temporal com os episódios de humor no TB e na DM permanecem desconhecidos. Na DM, existem alguns estudos mostrando que os níveis de BDNF normalizam somente após o alcance da eutimia e que o BDNF basal poderia ser um preditor de resposta ao tratamento (Bocchio-Chiavetto et al., 2006; Marano et al., 2007; Lee et al., 2008). No TB há evidências de alguns

poucos estudos longitudinais de que o BDNF aumenta após a eutímia ser alcançada (Palomino et al., 2006), mas não há nenhum estudo abordando se o aumento do BDNF é um pré-requisito para a melhorar clínica ou vice-versa.

Por último, o BDNF poderia desempenhar um papel como biomarcador de progressão da doença na esquizofrenia. Mostramos em nossa análise que o BDNF diminui com o tempo de doença na esquizofrenia. Atualmente, o conceito de neuroprogressão na esquizofrenia engloba características clínicas e neuropsicológicas, mas os biomarcadores permanecem um campo pouco explorado nesse cenário. Em um estudo sobre TB demonstramos que o BDNF sérico tem propriedades promissoras para discriminar pacientes com menos de três anos de doença de pacientes com mais de dez anos de doença, com uma sensibilidade de 100%, especificidade de 88% e acurácia de 95% (Kapczinski et al., 2009). Isto sugere que o BDNF poderá desempenhar um papel como um biomarcador de gravidade e prognóstico da doença no futuro, tanto no TB quanto na esquizofrenia.

Concluindo, esta tese resolve as discrepâncias encontradas em estudos anteriores sobre BDNF na esquizofrenia, e mostra que os níveis de BDNF estão igualmente reduzidos, sendo, portanto, inespecíficos, durante os episódios de humor no TB e na DM, mas não durante a eutímia ou remissão nestas patologias, refletindo atividade de doença. Os níveis de BDNF na esquizofrenia diminuem com o tempo de doença, e aumentam após tratamento com antipsicóticos independente da resposta clínica. Estes resultados são de grande importância para o campo, considerando a crescente evidência da participação do BDNF na fisiopatologia destas patologias. Além disso, eles apóiam a idéia da utilização dos níveis de BDNF

periférico como um marcador biológico da atividade da doença durante os episódios de humor. Futuros estudos são necessários para determinar se a medida de BDNF no soro ou plasma pode ser usada como um guia de tomada de decisão clínica.

## **CONCLUSAO**

Em conclusão, há evidências de que a esquizofrenia está relacionada com níveis alterados de BDNF periférico. Se estes níveis de BDNF estão causalmente relacionados com o desenvolvimento da esquizofrenia ou se eles são apenas um epifenômeno nesta patologia ainda precisa ser determinado. Além disso, os níveis de BDNF no soro e plasma são inespecíficos para a esquizofrenia, transtorno bipolar e transtorno depressivo maior, mas podem ser considerados um biomarcador de atividade de doença nessas condições.



## REFERÊNCIAS BIBLIOGRÁFICAS

Ajami A, Hosseini SH, Taghipour M, Khalilian A. Changes in serum levels of Brain Derived Neurotrophic Factor and Nerve Growth Factor-beta in schizophrenic patients before and after treatment. *Scand J Immunol* 2014.

Akiskal HS. The prevalent Clinical Spectrum of Bipolar Disorders: Beyond DSM IV. *Journal of Clinical Psychopharmacology* 1986; 16(2 Suppl 1): 4s-14s.

Almeida Filho N, Mari JJ, Coutinho E. Brazilian Multicentric Study of Psychiatry Morbidity. Methodological Features and Prevalence Estimates. *British Journal of Psychiatry* 1997; 171:524-529.

American Psychiatric Association. Diagnostic and Statistical Manual of Mental Disorders 5th Ed. (DSM-5). Washington, DC: American Psychiatric Press, 2013.

Anderson IM. Selective serotonin reuptake inhibitors versus tricyclic antidepressants: a meta-analysis of efficacy and tolerability. *J Affect Disord* 2000; 58(1):19-36.

Anderson IM. Evidence-based guidelines for treating depressive disorders with antidepressants: a revision of the 1993 British Association for



Psychopharmacology guidelines. British Association for Psychopharmacology  
J Psychopharmacol 2000; 14(1): 3-20.

Andrews G. Should depression be managed as a chronic disease? BMJ  
2000; 322(7283): 419-421.

Angst J, Gamma A, Benazzi F. Toward a redefinition of subthreshold  
bipolarity: epidemiology and proposed criteria for Bipolar II, Minor Bipolar  
Disorders and Hypomania. *Journal of Affective Disorders* 2003; 73:133-146.

Angst J, Sellaro R. Historical perspectives and natural history of bipolar  
depression. *Biological Psychiatry* 2000; 48(6): 445-57.

Apiker DG, Weiss JC. The pharmacological treatment of delusional  
depression. *Am J Psychiatry* 1985; 142(4): 430-436.

Barde YA, Edgar D, Thoenen H. Purification of a new neurotrophic factor  
from mammalian brain. *The EMBO Journal* 1989; 1(5): 549-53.

Barde YA. Neurotrophins: a family of proteins supporting the survival of  
neurons. *Progress in Clinical and Biological Research* 1994; 390:45-56.

Bebchuk JM, Arfken CL, Dolan-Manji S, Murphy J, Hasanat K, Manji HK. A  
preliminary investigation of a protein kinase C inhibitor in the treatment of  
acute mania. *Archives of General Psychiatry* 2000; 57 (1): 95-7.

Belmaker RH. Medical progress: Bipolar disorders. *The New England journal of Medicine* 2004; 351(5), 476-486.

Bem-Ari Y, Cherubini E, Corradetti R, Gaiarsa JL. Giant synaptic potentials in immatures rat CA3 hippocampal neurons. *Journal of Physiology* 1989; 416: 303-325.

Bocchio-Chiavetto L, Zanardini R, Bortolomasi M, Abate M, Segala M, Giacomuzzi M, et al. Electroconvulsive Therapy (ECT) increases serum Brain Derived Neurotrophic Factor (BDNF) in drug resistant depressed patients. *Eur Neuropsychopharmacol* 2006; 16(8): 620-624.

Brodski C, Schurch H, Dechan G. 2000. Neurotrophin-3 promotes the cholinergic differentiation of symphatic neurons. *Proceedings of the National Academy of Sciences of the USA*, 97:9683-9688.

Bunney WE. The current status of research in the catecholamine theories of affective disorders. *Psychopharmacology Communications* 1975; 1(6): 599-609.

Chuang DM. Neuroprotective and neurotrophic actions of mood stabilizer lithium: can it be used to treat neurodegenerative diseases? *Critical Reviews in Neurobiology* 2004; 16 (1-2): 83-90.

Coyle JT, Duman RS. Finding the intracellular signaling pathways affected by mood disorder treatments. *Neuron* 2003; 38:157-160.

Craddock N, O'Donovan MC, Owen MJ. The genetics of schizophrenia and bipolar disorder: dissecting psychosis. *Journal of Medical Genetics* 2005; 42:193-204.

Cunha AB, Frey BN, Andreazza AC, Goi JD, Rosa AR, Gonçalves CA, Santin A, Kapczinski F. Serum brain-derived neurotrophic factor is decreased in bipolar disorder during depressive and manic episodes. *Neuroscience letters* 2006; 398(3): 215-219.

Cunha C, Brambilla R, Thomas KL. A simple role for BDNF in learning and memory? *Frontiers in Molecular Neuroscience* 2010; 3: 1-14.

Davis BD. *Frontiers of the biological sciences*. Science 1980; 209:78-89.

Dias VV, Brissos s, Frey BN, Andreazza AC, Cardoso C, Kapczinski F. Cognitive function and serum levels of brain-derived neurotrophic factor in patients with bipolar disorder. *Bipolar Disord* 2009; 11(6): 663-671.

Duman RS, Malberg J, Nakagawa S, D'as C. Neuronal plasticity and survival in mood disorders. *Biological Psychiatry* 2000; 48(8): 732-9.

Duman RS, Monteggia LM. A neurotrophic model for stress-related mood disorders. *Biological psychiatry* 2006; 59(12): 1116-1127.

Duman RS, Voleti B, Signaling pathways underlying the pathophysiology and treatment of depression: novel mechanisms for rapid-acting agents. *Trends in Neuroscience* 2012; 35(1): 47-56.

Einat H, Yuan P, Gould TD, Li J, Du J, Manji HK, Chen G. The role of the extracellular signal-regulated kinase-signaling pathway in mood regulation. *Journal of Neuroscience* 2003; 23: 7311-7316.

Fernandes BS, Gama CS, Kauer-Sant'Anna M, Lobato MI, Belmonte-de-Abreu P, Kapczinski F. Serum brain-derived neurotrophic factor in bipolar and unipolar depression: A potential adjunctive tool for differential diagnosis. *J Psychiatr Res* 2009; 43:1200-1204.

Fernandes BS, Gama CS, Cereser KM, Yatham LN, Fries GR, Colpo G *et al.* Brain-derived neurotrophic factor as a state-marker of mood episodes in bipolar disorders: a systematic review and meta-regression analysis. *J Psychiatr Res* 2011; **45**(8): 995-1004.

Frey BN, Andreazza AC, Cereser KM, Martins MR, Valvassori SS, Réus GZ, Quevedo J, Kapczinski F. Effects of mood stabilizers on hippocampus BDNF levels in an animal model of mania. *Life Sciences* 2006; 79(3), 281-286.

Fukumoto T, Morinobu S, Okamoto Y, Kagaya A, Yamawaki S. Chronic lithium treatment increases the expression of brain-derived neurotrophic factor in the rat brain. *Psychopharmacology* 2001; 158:100-106.

Gonul AS, Akdeniz F, Taneli F, Donat O, Eker C, Vahip S. Effect of treatment on serum brain-derived neurotrophic factor levels in depressed patients. *European Archives of Psychiatry and Clinical Neuroscience* 2005; 255(6): 381-386.

Gonzalez-Pinto A, Mosquera F, Palomino A, Alberich S, Gutierrez A, Haidar K *et al.* Increase in brain-derived neurotrophic factor in first episode psychotic patients after treatment with atypical antipsychotics. *International clinical psychopharmacology* 2010; **25**(4): 241-245.

Goodwin FK, Jamison KR. Maniac-depressive illness. New York. University Press, 2007.

Gould TD, Manji HK, Glycogen synthetase kinase-3: a putative molecular target for lithium mimetic drugs. *Neuropsychopharmacol* 2005; 30(7): 1223-37.

Greenwood TA, Schork NJ, Eskin E, Kelsoe JR. Identification of additional variants within the human dopamine transporter gene provides further evidence for an association with bipolar disorders in two independent samples. *Molecular Psychiatry* 2006; 11:125-133.

Hajek T, Carrey N, Alda M. Neuroanatomical abnormalities as risk factors for bipolar disorder. *Bipolar Disorders* 2005; 7:393-403.

Hamilton M. A rating scale for depression. *Journal of Neurology, Neurosurgery and Psychiatry* 1960; 23: 56-62.

Haring C, Fleischacker W, Schett P, Humpel C, Barnas C, Saria A. Influence of patient related variables on clozapine plasma levels. *A J Psychiatry* 1990; 147: 1471-5.

Hashimoto K, Sawwa A, Iyo M. 2007. Increased levels of glutamate in brain from patients with mood disorders. *Biological Psychiatry*, 62 (11): 1310-6.

Hashimoto K, Shimizu E. Critical role of brain-derived neurotrophic Factor in mood disorders. *Brain Research Reviews* 2004; 45: 104-114.

Huang EJ, Reichardt LF. TRK receptors: Roles in Neuronal Signal Transduction. *Annual Review of Biochemistry* 2003; 72:609-642.

Jindal RD, Pillai AK, Mahadik SP, Eklund K, Montrose DM, Keshavan MS. Decreased BDNF in patients with antipsychotic naive first episode schizophrenia. *Schizophrenia research* 2010; **119**(1-3): 47-51.

Kapczinski F, Fernandes BS, Kauer-Sant'Anna M, Gama CS, Yatham L, Berk M. The concept of staging in bipolar disorder: the role of BDNF and TNF-alpha as biomarkers. *Acta Neuropsychiatrica* 2009; 21(6): 272-274.

Karege F, Bondolfi G, Gervasoni N, Scwald M, Aubry JM, Bertschy G. Low brain-derived neurotrophic factor (BDNF) levels in serum of depressed patients probably results from lowered platelet BDNF release unrelated to platelet reactivity. *Biol Psychiatry* 2005; 57(9): 1068-1072.

Kelsoe JR. 2003. Arguments for the genetic basis of the bipolar spectrum. *Journal of Affective Disorders*, 73 (1-2): 183-97.

Kibourne AM, Cornelius JR, Han X, Pincus HÁ, Schad M, Salloum I, Congilato J, Haas GL. 2004. Burden of general medical conditions among individuals with bipolar disorder. *Bipolar Disorder*, 6 (5): 368-73.

Laeng P, Pitts RL, Lemire AL, Drabik CE, Weiner A, Tang H, Thyagarajan R, Mallon BS, Altar CA. 2004. The mood stabilizer valproic acid stimulates GABA neurogenesis from rat forebrain stem cells. *Journal of Neurochemistry*, 91:238-251.

Langan C, Doyle K, Kelly J, Rmsell L, Skinner R, McDonald C. Serum BDNF levels in euthymic bipolar disorder: preliminary results from the Galway Bipolar Study. *Bipolar Disord* 2009; 11 (Suppl. 14): 56.

Lee HY, Kim YK. Plasma brain-derived neurotrophic factor as a peripheral marker for the action mechanism of antidepressants. *Neuropsychobiology* 2008;57(4): 194-199.

Lessmann V, Gottmann K, Malcangio M. 2003. Neurotrophin secretion: current facts and future prospects. *Progress in Neurobiology*, 69:341-374.

Leverich GS, Post RM. 2006. Course of bipolar illness after history of childhood trauma. *Lancet*, 367(9516), 1040-1042.

Levi-Montalcini R, Hamburger V. 1951. Selective growth stimulating effects of mouse sarcoma on the sensory and sympathetic nervous system of the chick embryo. *The journal of experimental zoology*. 116(2): 321-61.

Lopez AD, Murray CJL. 1998. The global burden of disease, 1990-2020. *Nature Medicine*, 4:1241-1243.

Machado-Vieira R, Dietrich MO, Leke R, Cereser VH, Zanatto V, Kapczinski F, Souza DO, Portela LV, Gentil V. 2007. Decreased Plasma Brain Derived Neurotrophic Factor Levels in Unmedicated Bipolar Patients During Manic Episode. *Biological Psychiatry*, 61(2): 141-143.

McEwen BS. 2006. Protective and damaging effects of stress mediators: central role of the brain. *Dialogues in Clinical Neuroscience*, 8(4): 367-81.



Mackin P, Gallagher P, Watson S, Young AH, Ferrier IN. Changes in brain-derived neurotrophic factor following treatment with mifepristone in bipolar disorder and schizophrenia. *Aust NZJ Psychiatry* 2007; 41(4): 321-326.

Manji H, Quiroz JÁ, Sporm J, Paune JL, Denicoff K, Gray N, Zarate Ca, Charney DS. 2003. Enhancing neuronal plasticity and cellular resilience to develop novel, improved therapeutics for difficult to treat depression. *Biological Psychiatry*, 53:707 -742.

Manji HK, Leonox RH. 199. Protein Kinase C signaling in the brain: molecular transduction of the mood stabilization in the treatment of manic-depressive illness. *Biological Psychiatry*, 46(10): 1328-51.

Manji HK, Moore GJ, Rajkowska G, Chen G. 2000. Neuroplasticity and cellular resilience in mood disorders. *Molecular Psychiatry*, 5(6): 578-93.

Marano CM, Phatak P, Vemulapalli YR, Sasan A, Nalbandyan MR, Ramanujam S, et al. Increased plasma concentration of brain-derived neurotrophic factor with electroconvulsive therapy: a pilot study in patients with major depression. *J Clin Psychiatry* 2007; 68(4): 512-517.

Marder SR, Mintz J, Van Putten T, Lebell M, Wirshing WC, Johnston-Cronk K. Early prediction of relapse in schizophrenia: an application of receiver operating characteristic (ROC) methods. *Psychopharmacol Bul* 1991; 27:79-82.

Mathew SJ, Keegan K, Smith L. 2005. Glutamate modulators as novel interventions for mood disorders. *Revista Brasileira de Psiquiatria*, 27 (3): 243-8.

Molendijk ML, Spinhoven P, Polak M, Bus BA, Penninx BW, Elzinga BM. Serum BDNF concentrations as peripheral manifestations of depression: evidence from a systematic review and meta-analyses on 179 associations (N=9484). *Molecular psychiatry* 2013.

Monteleone P, Serritella C, Masiadis V, Maj M. Decreased levels of serum brain-derived neurotrophic factor in both depressed and euthymic patients with unipolar depression and in euthymic patients with bipolar I and II disorders. *Bipolar Disord* 2008; 10(1): 95-100.

Nestler EJ. Barrot M, DiLeone RJ, Eisch AJ, Gold SJ, Monteggia LM. 2002. Neurobiology of depression. *Neuron*, 34:13-25.

Nibuya M, Morinobu S, Duman RS. 1995. Regulation of BDNF and trkB mRNA in brain by chronic electroconvulsive seizure and antidepressant drug treatments. *Journal of Neuroscience*, 15:7539-7547.

Oliveira GS, Cereser KM, Fernandes BS, Kauer-Sant'Anna M, Fries GR, Stertz L, et al. Decreased brain-derived neurotrophic factor in medicated and drug-free bipolar patients. *J Psychiatr Res* 2009; 43 (14): 1171-1174.

Palomino A, Vallejo-larramendi A, Gonzalez-Pinto A, Aldama A, Gonzalez-Gomes C, Mosqueira F, et al. Decreased levels of plasmas BDNF in first-episode schizophrenia and bipolar disorders patients, *Schizophr Res* 2006; 86 (1-3): 321-322.

Pan W, Banks WA, Fasold MB, Bluth J, Kastin AJ. Transport of brain-derived neurotrophic factor across the blood-brain barrier. *Neuropharmacology* 1998; 37(12): 1553-1561.

Parker, G.(2005). "Beyond major depression." *Psychol Med* 35(4):467-474.

Perlis RH, Ostacher MJ, Patel JK, Marangell LB, Marangell LB, Zhang H, Wisniewski SR, Ketter Ta, Miklowitz DJ, Otto MW, Gyulai L, Reilly-Harrington NA, Sachs GS, Thase Me. 2006. Predictors of recurrence in bipolar disorders: primary outcomes from the systematic treatment enhancement program for bipolar disorder (STEP-BD). *American Journal of Psychiatry*, 163:217-224.

Philips ML. 2003. Understanding the neurobiology of emotion perception: Implications for psychiatry. *The British Journal of psychiatry: the journal of mental science*, 182, 190-192.

Philips ML, Drevets WC, Rauch SL, Lane R. 2003. Neurobiology of emotion perception II: Implications for major psychiatric disorders. *Biological Psychiatry*, 54(5). 515-528.

Post RM, Denikoff KD, Leverich GS, Altschuler LL, Frye MA, Suppes TM, Rush AJ, Keck PE Jr, McEltoy SL, Luckenbaugh DA, Pollio C, Kupka R, Nolen WA. 2003. Morbidity in 258 bipolar outpatients followed for 1 year with daily prospective rating on the NINH life chart method. *Journal of Clinical Psychiatry*, 64:680-690.

Rantamaki T, Knuutila JEA, Hokkanen ME, Castrén E. 2006. The effects of acute and long-term lithium treatments on TrkB neurotrophin receptor activation in the mouse hippocampus and anterior cingulate cortex. *Neuropharmacology*, 50:421-427.

Rosa AR, Frey BN, Andreazza AC, Cereser KM, Cunha AB, Quevedo J, Santin A, Gottfried C, Gonçalves CA, Vieta E, Kapczinski F, 2006. Increased serum glial cell line-derived neurotrophic factor immunocontent during manic and depressive episodes in individuals with bipolar disorder. *Neuroscience letter*, 407(2), 146-150.

Rush AJ, Giles DE, et al. (1996). "The dexamethasone suppression test in patients with mood disorders." *J Clin Psychiatry* 57(10):470-484.

Rush, A.J., M. H. Trivedi, et al. (2006). "Acute and longer-term outcomes in depressed outpatients requiring one or several treatment steps: a STAR\*D report." *Am J Psychiatry* 163(11): 1905-1917.

Saarelainen T, Hendolin P, Lucas G, Koponen E, Sairanen M, MacDonald E, Agerman K, Haapasaio A, Nawa H, Aloyz, Ernfors P, Castren E. 2003. Activation of the TrkB Neurotrophin Receptor Is Induced by Antidepressant Drugs and Is Required for Antidepressant Induced Behavioral Effects, *The Journal of Neuroscience*, 23:349-357.

Sartorius N, Jablensky A, Korten A, Ernberg G, Anker M, Cooper JE, Day R. Early manifestations and first-contact incidence of schizophrenia in different cultures. A preliminary report in the initial evaluation phase of the WHO Collaborative Study on determinants of outcome of severe mental disorders. *Psychol Med*. 1986 Nov; 16(4):909-28.

Schramm A, Schulte JH, Astrahantseff K, Apostolov O, Limpt V van, Sieverts H, Kuhfittig –Kulle S, Pfeiffer P, Versteeg R, Eggert A. 2005. Biological Effects of TrKA and TrKB receptor signaling in neuroblastoma. *Cancer Letters*, 228:143-153.

Sen S, Duman R, Sanacora G. Serum brain-derived neurotrophic factor, depression, and antidepressant medications: meta-analyses and implications. *Biol Psychiatry* 2008; 64: 527–532.

Shao L, Young LT, Wang JF, 2005. Chronic treatment with mood stabilizers lithium and valproate prevents excitotoxicity by inhibiting oxidative stress in rat cerebral cortical cells. *Biological Psychiatry*, 58:879-884.

Shimizu E, Hashimoto K, Okamura N, Koike K, Komatsu N, Kumakiri C, Nakazato M, Watanabe H, Shinoda N, Okada S, Iyo M. 2003. Alterations of serum levels of brain derived neurotrophic factor (BDNF) in depressed patients with or without antidepressants. *Biological Psychiatry*. 54(1): 70-5.

Strakowski SM, DelBello MP, Adle CM, 2005 The functional neuroanatomy of bipolar disorder: a review of neuroimaging findings. *Molecular Psychiatry*, 10:105-116.

Sundram S, Joyce PR, Kennedy MA. 2003. Schizophrenia and bipolar affective disorder: perspectives for the development of therapeutics. *Current Molecular Medicine*, 3 (5): 393-407.

Tramontina J, Frey BN, Andreazza AC, Zandona M, Santin A, Kapczinski F. Valmet polymorphism and serum brain-derived neurotrophic factor levels in bipolar disorder. *Mol Psychiatry* 2007; 12(3): 230-231.

Tramontina JF, Andreazza AC, Kauer-Sant'anna M, Stertz L, Goi J, Chiarani F, et al. Brain derived neurotrophic factor serum levels before and after treatment for acute mania. *Neurosci Lett* 2009; 452(2): 111-113.

Ustun TB. The global burden of mental disorders. *American Journal of Public Health*, 1999;89(9), 1315-1318.

Wada A, Yokoo H, Yanagita T, Kobayashi H. 2005. Lithium: potential therapeutics against acute brain injuries and chronic neurodegenerative diseases. *Journal of Pharmacological Sciences*, 99:307-321.

Walz JC, Andreazza AC, Frey BN, Cacilhas AA, Cereser KM, Cunha AB, Weyne F, Stertz L, Santin A, Gonçalves CA, Kapczinski F. 2007. Serum neurotrophin -3 is increased during manic and depressive episodes in bipolar disorder. *Neuroscience letters*, 415(1): 87-9.

Walz R, Lenz G, Roesler R, Vianna MMR, Marins V, Brentani R, Rodnight R, Izquierdo I. 2000. Time dependent enhancement of inhibitory avoidance retention and MAPK activation of nerve growth factor into CA1 region of hippocampus of advert rats. *European Journal of Neuroscience*, 12:2185-2189.

Weissman MM, Bland RC, Canino GJ, Faravelli C, Greenwald S, Hwu HG, Joyce PR, Karam EG, Lee CK, Lellouch J, Lepine JP, Newman SC, Rubio-Stipec M, Wells JE, Wickramaratne PJ, Wittchen H, Yeh EK. 1996. Cross-national epidemiology of major depression and bipolar disorder. *Journal of American Medical Association*, 276:293-299.

Williams RS, Cheng L, Mudge AW, Haarwood AJ. 2002. A common mechanism of action for three mood-stabilizing drugs. *Nature*, 417:292-295.

Williams, J.W., Jr., C. D. Mulrow, et al. (2000). " A systematic review of newer pharmacotherapies for depression in adults: evidence report summary. " *Ann Intern Med* 132(9):743-756.

Yatham LN, Liddle PF, Shiah IS, Lam RW, Ngan E, Scarrow G, Imperial M, Stoessl J, Sossi V, Ruth TJ. 2002. PET study of [<sup>18</sup>F]6-fluoro-L-dopa uptake in neuroleptic- and mood-stabilizer-naive first-episode non psychotic mania: effects of treatment with divalproex sodium. *American Journal of Psychiatry*, 159:768-774.

Yatham LN, Kennedy SH, Schaffer A, Parikh SV, Beaulieu S, O'Donovan C, et al. Canadian Network for Mood and Anxiety Treatments (CANMAT) and International Society for Bipolar Disorders (ISBD) collaborative update, 2009. *Bipolar Disord* 2009; 11(3): 225-255.

Yoshimura R, Nakano Y, Hori H, Ikenouchi A, Ueda N, Kakamura J. Effect of risperidone on plasma catecholamine metabolites and brain-derived neurotrophic factor in patients with bipolar disorders, *Hum Psychopharmacol* 2006; 21(7): 433-438.

Zarate CA Jr. Du J, Quiroz J, Gray NA, Denicoff KD, SinghJ, Charney DS, Manji HK, 2003. Regulation of cellular plasticity cascades in the



pathophysiology and treatment of mood disorders: role of the glutamatergic system. *Annals of the New York Academy Sciences*, Nov; 1003:273-91.-

Zarate CA Jr, Manji HK, 2006. Cellular plasticity cascades: targets for the development of novel therapeutics for bipolar disorder. *Biological Psychiatry*, 59:1006-1120.

Zuccato C, Cattano E. 2007. Role of brain-derived neurotrophic factor in Huntington's disease. *Progress in Neurobiology*, 81(5-6): 294-330.

## ADENDOS

## NEWCASTLE - OTTAWA QUALITY ASSESSMENT SCALE CASE CONTROL STUDIES

Note: A study can be awarded a maximum of one star for each numbered item within the Selection and Exposure categories. A maximum of two stars can be given for Comparability.

### **Selection**

- 1) Is the case definition adequate?
  - a) yes, with independent validation \*
  - b) yes, eg record linkage or based on self reports
  - c) no description
- 2) Representativeness of the cases
  - a) consecutive or obviously representative series of cases \*
  - b) potential for selection biases or not stated
- 3) Selection of Controls
  - a) community controls \*
  - b) hospital controls
  - c) no description
- 4) Definition of Controls
  - a) no history of disease (endpoint) \*
  - b) no description of source

### **Comparability**

- 1) Comparability of cases and controls on the basis of the design or analysis
  - a) study controls for \_\_\_\_\_ (Select the most important factor.) \*
  - b) study controls for any additional factor \* (This criteria could be modified to indicate specific control for a second important factor.)

### **Exposure**

- 1) Ascertainment of exposure
  - a) secure record (eg surgical records) \*
  - b) structured interview where blind to case/control status \*
  - c) interview not blinded to case/control status
  - d) written self report or medical record only
  - e) no description
- 2) Same method of ascertainment for cases and controls
  - a) yes \*
  - b) no
- 3) Non-Response rate
  - a) same rate for both groups \*
  - b) non respondents described
  - c) rate different and no designation

## NEWCASTLE - OTTAWA QUALITY ASSESSMENT SCALE COHORT STUDIES

Note: A study can be awarded a maximum of one star for each numbered item within the Selection and Outcome categories. A maximum of two stars can be given for Comparability

### Selection

- 1) Representativeness of the exposed cohort
  - a) truly representative of the average \_\_\_\_\_ (describe) in the community \*
  - b) somewhat representative of the average \_\_\_\_\_ in the community \*
  - c) selected group of users eg nurses, volunteers
  - d) no description of the derivation of the cohort
- 2) Selection of the non exposed cohort
  - a) drawn from the same community as the exposed cohort \*
  - b) drawn from a different source
  - c) no description of the derivation of the non exposed cohort
- 3) Ascertainment of exposure
  - a) secure record (eg surgical records) \*
  - b) structured interview \*
  - c) written self report
  - d) no description
- 4) Demonstration that outcome of interest was not present at start of study
  - a) yes \*
  - b) no

### Comparability

- 1) Comparability of cohorts on the basis of the design or analysis
  - a) study controls for \_\_\_\_\_ (select the most important factor) \*
  - b) study controls for any additional factor \* (This criteria could be modified to indicate specific control for a second important factor.)

### Outcome

- 1) Assessment of outcome
  - a) independent blind assessment \*
  - b) record linkage \*
  - c) self report
  - d) no description
- 2) Was follow-up long enough for outcomes to occur
  - a) yes (select an adequate follow up period for outcome of interest) \*
  - b) no
- 3) Adequacy of follow up of cohorts
  - a) complete follow up - all subjects accounted for \*
  - b) subjects lost to follow up unlikely to introduce bias - small number lost - > \_\_\_\_\_ %  
(select an adequate %) follow up, or description provided of those lost) \*
  - c) follow up rate < \_\_\_\_\_ % (select an adequate %) and no description of those lost
  - d) no statement

# CODING MANUAL FOR CASE-CONTROL STUDIES

## SELECTION

### 1) Is the Case Definition Adequate?

- a) Requires some independent validation (e.g. >1 person/record/time/process to extract information, or reference to primary record source such as x-rays or medical/hospital records)
- b) Record linkage (e.g. ICD codes in database) or self-report with no reference to primary record
- c) No description

### 2) Representativeness of the Cases

- a) All eligible cases with outcome of interest over a defined period of time, all cases in a defined catchment area, all cases in a defined hospital or clinic, group of hospitals, health maintenance organisation, or an appropriate sample of those cases (e.g. random sample)
- b) Not satisfying requirements in part (a), or not stated.

### 3) Selection of Controls

This item assesses whether the control series used in the study is derived from the same population as the cases and essentially would have been cases had the outcome been present.

- a) Community controls (i.e. same community as cases and would be cases if had outcome)
- b) Hospital controls, within same community as cases (i.e. not another city) but derived from a hospitalised population
- c) No description

### 4) Definition of Controls

- a) If cases are first occurrence of outcome, then it must explicitly state that controls have no history of this outcome. If cases have new (not necessarily first) occurrence of outcome, then controls with previous occurrences of outcome of interest should not be excluded.
- b) No mention of history of outcome

## COMPARABILITY

### 1) Comparability of Cases and Controls on the Basis of the Design or Analysis

A maximum of 2 stars can be allotted in this category

Either cases and controls must be matched in the design and/or confounders must be adjusted for in the analysis. Statements of no differences between groups or that differences were not statistically significant are not sufficient for establishing comparability. Note: If the odds ratio for the exposure of interest is adjusted for the confounders listed, then the groups will be considered to be comparable on each variable used in the adjustment.

There may be multiple ratings for this item for different categories of exposure (e.g. ever vs. never, current vs. previous or never)

Age = , Other controlled factors =

## EXPOSURE

- 1) Ascertainment of Exposure  
Allocation of stars as per rating sheet
- 2) Non-Response Rate  
Allocation of stars as per rating sheet

## CODING MANUAL FOR COHORT STUDIES

### SELECTION

- 1) Representativeness of the Exposed Cohort  
Item is assessing the representativeness of exposed individuals in the community, not the representativeness of the sample of women from some general population. For example, subjects derived from groups likely to contain middle class, better educated, health oriented women are likely to be representative of postmenopausal estrogen users while they are not representative of all women (e.g. members of a health maintenance organisation (HMO) will be a representative sample of estrogen users. While the HMO may have an under-representation of ethnic groups, the poor, and poorly educated, these excluded groups are not the predominant users of estrogen).  
Allocation of stars as per rating sheet
- 2) Selection of the Non-Exposed Cohort  
Allocation of stars as per rating sheet
- 3) Ascertainment of Exposure  
Allocation of stars as per rating sheet
- 4) Demonstration That Outcome of Interest Was Not Present at Start of Study  
In the case of mortality studies, outcome of interest is still the presence of a disease/incident, rather than death. That is to say that a statement of no history of disease or incident earns a star.

### COMPARABILITY

- 1) Comparability of Cohorts on the Basis of the Design or Analysis  
A maximum of 2 stars can be allotted in this category  
Either exposed and non-exposed individuals must be matched in the design and/or confounders must be adjusted for in the analysis. Statements of no differences

between groups or that differences were not statistically significant are not sufficient for establishing comparability. Note: If the relative risk for the exposure of interest is adjusted for the confounders listed, then the groups will be considered to be comparable on each variable used in the adjustment.

There may be multiple ratings for this item for different categories of exposure (e.g. ever vs. never, current vs. previous or never)

Age = , Other controlled factors =

## OUTCOME

### 1) Assessment of Outcome

For some outcomes (e.g. fractured hip), reference to the medical record is sufficient to satisfy the requirement for confirmation of the fracture. This would not be adequate for vertebral fracture outcomes where reference to x-rays would be required.

- a) Independent or blind assessment stated in the paper, or confirmation of the outcome by reference to secure records (x-rays, medical records, etc.)
- b) Record linkage (e.g. identified through ICD codes on database records)
- c) Self-report (i.e. no reference to original medical records or x-rays to confirm the outcome)
- d) No description.

### 2) Was Follow-Up Long Enough for Outcomes to Occur

An acceptable length of time should be decided before quality assessment begins (e.g. 5 yrs. for exposure to breast implants)

### 3) Adequacy of Follow Up of Cohorts

This item assesses the follow-up of the exposed and non-exposed cohorts to ensure that losses are not related to either the exposure or the outcome.

Allocation of stars as per rating sheet

BDNF Meta-analysis: Checklist summarising compliance with MOOSE guidelines

<b>Reporting background should include</b>	
Problem definition	Yes
Hypothesis statement	Yes
Description	Yes
Type of exposure or intervention used	Yes
Type of study designs used	Yes
Study population	Yes
<b>Reporting of search strategy should include</b>	
Qualifications of searches (e.g. librarians and investigators)	Yes
Search strategy, including time period included in the synthesis and keywords	Yes
Effort to include all available studies, including contact with authors	Yes
Databases and registries searched	Yes
Search software used, name and version, including special features	Yes
Use of hand searching (e.g. reference lists of obtained articles)	No
List of citations located and those excluded including justification	Available on request
Method of addressing articles published in languages other than English	Yes
Method of handling abstracts and unpublished studies	No
Description of any contact with authors	No
<b>Reporting methods should include</b>	
Description of relevance or appropriateness of studies assembled for assessing the hypothesis to be tested	Yes
Rationale for the selection and coding of data (eg, sound clinical principles or convenience)	Yes
Documentation of how data were classified and coded (eg, multiple raters, blinding, and interrater reliability)	Yes
Assessment of confounding (eg, comparability of cases and controls in studies where appropriate)	Yes
Assessment of study quality, including blinding of quality assessors; stratification or regression on possible predictors of study results	Yes
Assessment of heterogeneity	Yes
Description of statistical methods (eg, complete description of fixed or random effects models, justification of whether the chosen models account for predictors of study results, dose-response models, or cumulative meta-analysis) in sufficient detail to be replicated	Yes
Provision of appropriate tables and graphics	Yes
<b>Reporting of results should include</b>	
Graphic summarizing individual study estimates and overall estimate	Yes
Table giving descriptive information for each study included	Yes
Results of sensitivity testing (eg, subgroup analysis)	Yes
Indication of statistical uncertainty of findings	Yes
<b>Reporting of discussion should include</b>	
Quantitative assessment of bias (eg, publication bias)	Yes
Justification for exclusion (eg, exclusion of non-English-language citations)	Yes
Assessment of quality of included studies	Yes
<b>Reporting of conclusions should include</b>	
Consideration of alternative explanations for observed results	Yes
Generalization of the conclusions (ie, appropriate for the data presented and within the domain of the literature review)	Yes
Guidelines for future research	Yes
Disclosure of funding source	Yes